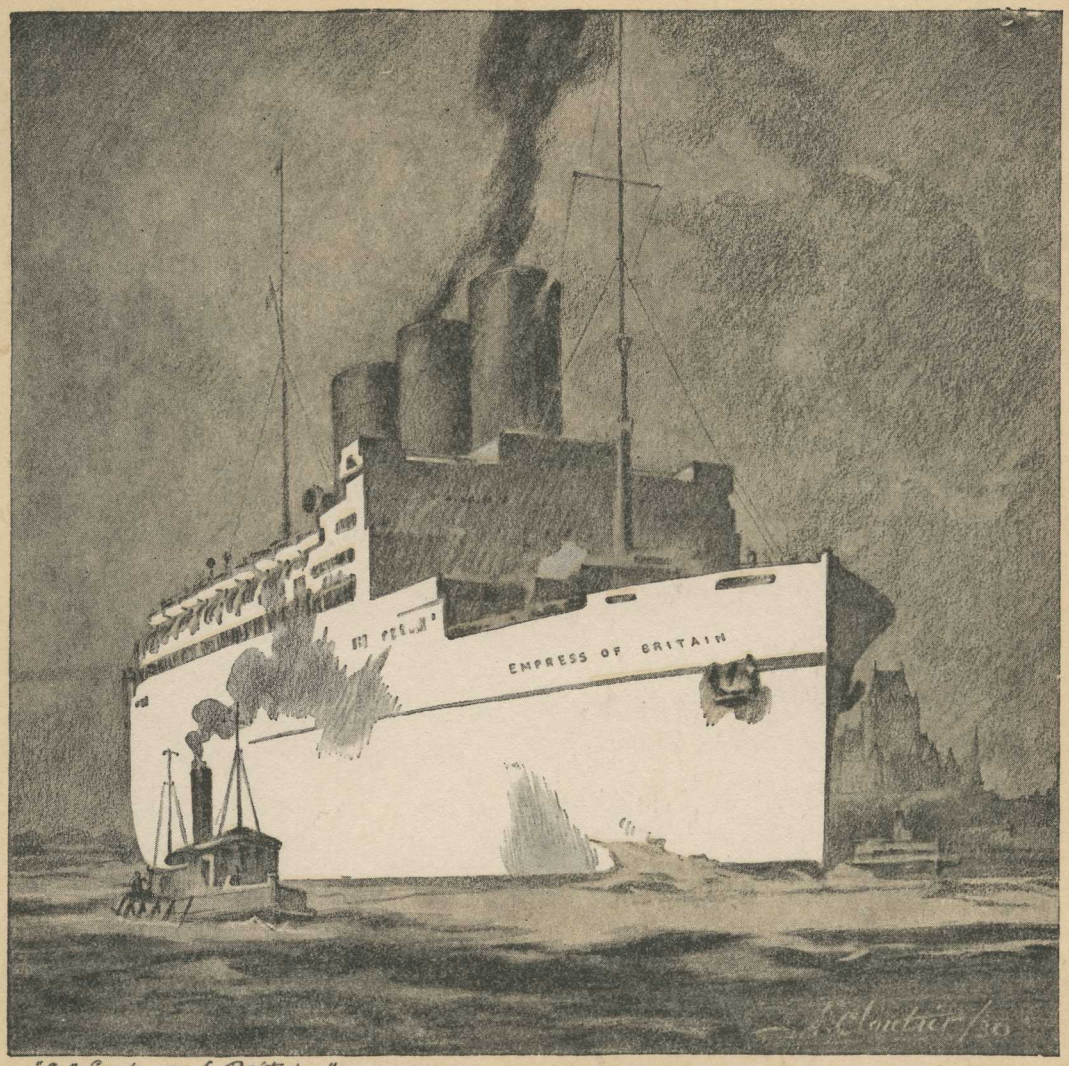

"S S Empress of Britain"

Musical Programme

MARCH—"Our Director" ..... *F. E. Bigelou*
SELECTION—"Rio Rita" ..... *Harry Tierney*
ENTRACTE—"Inspiration" ..... *Leo Edwards*
CONCERT WALTZ—"Unrequited Love" ..... *Paul Lincke*
SUITE—"A Day in Venice" ..... *Ethlbert Nevin*
BOLERO—"Spanish Gaiety" ..... *Paul Eno*
SELECTION—"With Louise on Lake Louise" (Substitute) ..... ——

Numbers will be interpolated upon request.

CANADIAN PACIFIC
STEAMSHIP LINES
WORLD'S GREATEST TRAVEL SYSTEM

L. C.

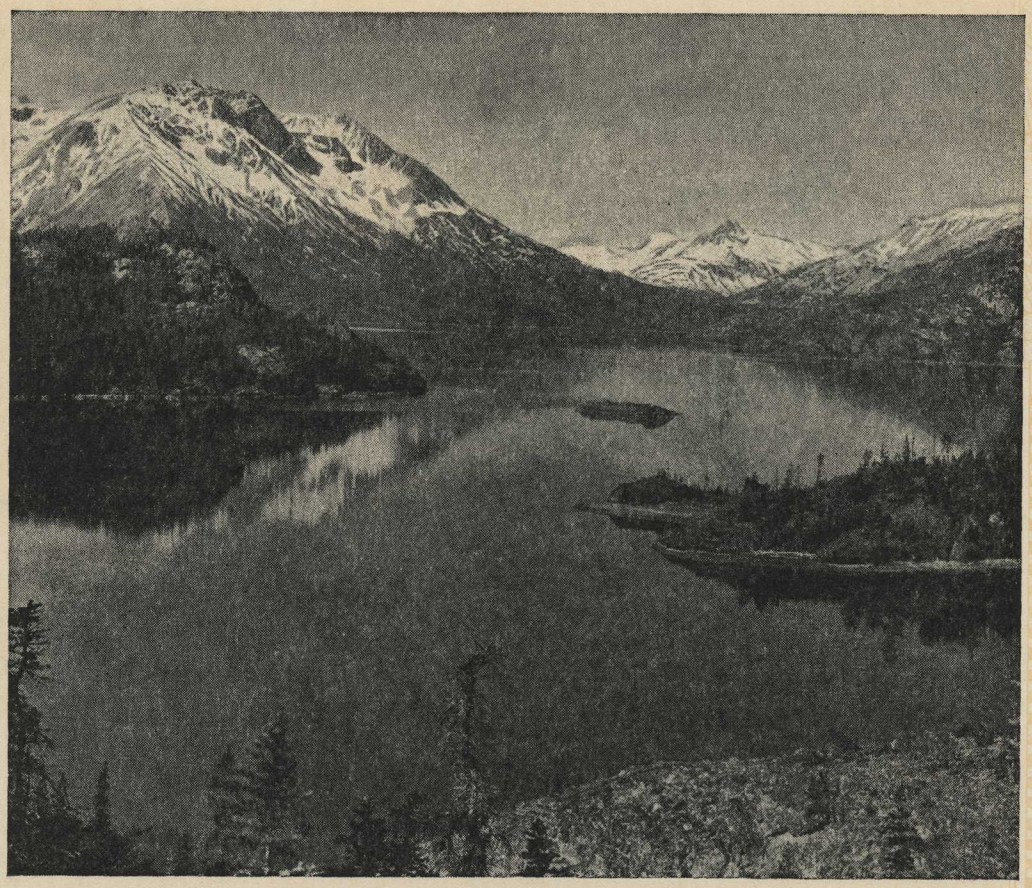

LAKE ATLIN

A FISHERWOMAN'S PARADISE

THE IMAGINARY LINE

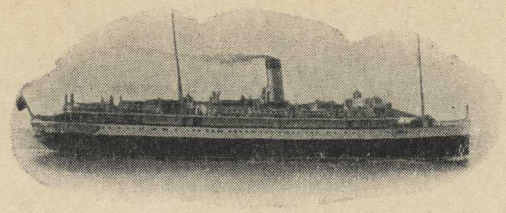

DINNER

HORS D'ŒUVRES VARIES

SHRIMP COCKTAIL

RIPE AND QUEEN OLIVES SALTED ALMONDS CELERY HEARTS

OX TAIL A LA WINDSOR BEEF BOUILLON

STEAMED SPRING SALMON, ANCHOVY BUTTER

BOILED YORK HAM, MUSTARD SAUCE
CALVES' HEAD, VINAIGRETTE APRICOT FRITTER, CUSTARD SAUCE

ROAST PRIME RIBS OF BEEF AU JUS SPRING LAMB, MINT SAUCE
ISLAND TURKEY WITH DRESSING, CRANBERRY SAUCE

BROWNED, MASHED AND BOILED POTATOES VEGETABLES IN SEASON

ROMAINE SALAD SLICED TOMATOES

ENGLISH PLUM PUDDING, HARD SAUCE
DEEP APPLE PIE WITH WHIPPED CREAM PINEAPPLE JELLY
STRAWBERRY ICE CREAM

FRESH FRUIT NUTS AND RAISINS ASSORTED CAKE

IMPORTED ROQUEFORT AND CANADIAN CHEESE

SALTED CRACKERS

CAFE NOIR

Invalids or Passengers on Diet Please Consult the Chief Steward for Specially Prepared Dishes

Special Salads served to your order

CANADIAN PACIFIC HOTELS

*THE PINES,	Digby. N.S.
*LAKESIDE INN,	Yarmouth, N.S.
CORNWALLIS INN,	Kentville, N.S.
*ALGONQUIN HOTEL,	St. Andrews-By-The-Sea, N.B.
McADAM HOTEL,	McAdam, N.B.
CHATEAU FRONTENAC,	Quebec, Que
PLACE VIGER HOTEL,	Montreal, Que.
ROYAL YORK HOTEL,	Toronto, Ont.
ROYAL ALEXANDRA HOTEL,	Winnipeg, Man.
HOTEL SASKATCHEWAN,	Regina, Sask.
HOTEL PALLISER,	Calgary, Alta.
*BANFF SPRINGS HOTEL,	Banff, Alta.
*CHATEAU LAKE LOUISE,	Lake Louise, Alta.
*EMERALD LAKE CHALET,	Field, B.C.
HOTEL VANCOUVER,	Vancouver, B.C.
EMPRESS HOTEL,	Victoria, B.C.

*These hotels are open in Summer only.

PRINTED IN ENGLAND