CANADIAN PACIFIC

WEST COAST OF VANCOUVER ISLAND

In all the comfort of a fine club you may sweep through the most diversified, the most ruggedly beautiful coastline in America. Perfect service, delicious meals and an unbroken panorama of stimulating scenes. For further particulars consult the purser aboard this ship or any Canadian Pacific agent.

A cruise to the glorious West Coast Wonderland that few travellers know . . . visits to quaint and primitive tribes . . . the lure of historic spots along the most spectacular seacoast in the world . . . scenes as depicted above . . . rugged headlands . . . colourful villages . . . here and there a thriving community . . . and all made yours by a perfect summer voyage on the splendidly-equipped Canadian Pacific liners *Princess Norah* or *Princess Maquinna.* * * * *

BRITISH COLUMBIA COAST STEAMSHIPS

L.C.

The Vancouver Hotel. Ideally located in the heart of Canada's western metropolis . . . convenient to every where . . . dominating the city. Picture yourself there . . . there's a view from your bedroom window that is among the world's finest . . . snow-capped mountains . . . giant trees . . . glistening shipping and the busy hum of street life a hundred feet below . . . the outlook of a mountain resort and the accessibility of a downtown office block . . . that's the Hotel Vancouver.

CANADIAN PACIFIC

CANADIAN PACIFIC HOTELS

Resting in an old-world garden of gorgeous colours is the stately new Empress Hotel at Victoria, Canada's Garden City. Here, in surroundings reminiscent of Old England, you can relax . . . enjoy life . . . play. You like golf? Here are championship courses on every side . . . green the year round . . . soft alluring fairways . . . velvet greens . . . views from every tee . . . banks of oak trees . . . golf as golf should be.

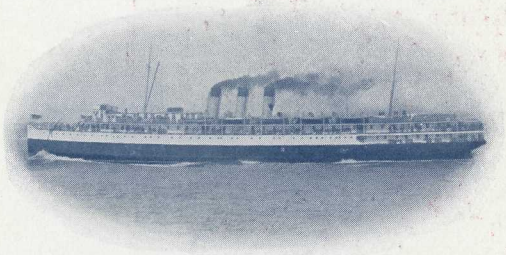

Dinner

HORS D'ŒUVRES VARIES

CRABMEAT COCKTAIL

CHEESE STRAWS ICED CELERY RIPE AND QUEEN OLIVES

CLAM CHOWDER CONSOMME ROYAL

STEAMED DEEP SEA COD, CARDINAL SAUCE

BOILED OX TONGUE, VINAIGRETTE CHEESE OMELETTE
CURRIED PRAWNS WITH RICE

ROAST CHICKEN WITH CHESTNUT DRESSING, BREAD SAUCE
PRIME RIBS OF BEEF, YORKSHIRE PUDDING
HAUNCH OF MUTTON, RED CURRANT JELLY

BOILED, MASHED AND BROWNED POTATOES VEGETABLES IN SEASON

APPLE AND CELERY SALAD

SULTANA PUDDING, MAPLE SAUCE DEEP APPLE PIE

COMPOTE OF APRICOTS PRINCESS ICE CREAM MARMALADE TARTS

FRESH FRUIT NUTS AND RAISINS ASSORTED CAKE

IMPORTED ROQUEFORT AND CANADIAN CHEESE

SALTED CRACKERS

CAFE NOIR

Invalids or Passengers on Diet Please Consult the Chief Steward for Specially Prepared Dishes

Special Salads served to your order

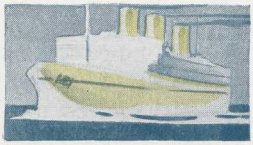

EMPRESS OF JAPAN

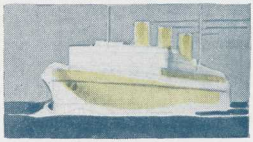

EMPRESS OF ASIA

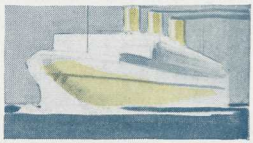

EMPRESS OF CANADA

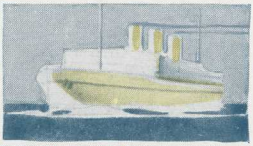

EMPRESS OF RUSSIA

Four great luxurious liners of glistening white . . . the fastest, largest vessels on the Pacific . . . urging you to revel in the mysteries of the Orient. Travel to lands of romance . . . charm . . . amazement. Wander down Bubbling Well Road . . . Motomachi Dori . . . gaze spellbound at Miyajima . . . colossal Torii . . . the Peak at Hong Kong . . . a thousand thousand things to see, but see them in comfort. Travel Canadian Pacific and travel right!