Complete and mail this coupon

EDWARDS, MULLIN & VICKERY
STEAMSHIP AND TRAVEL AGENCY
756 SO. BROADWAY - LOS ANGELES, CALIF.
TUCKER 7621

CARRY
CANADIAN
PACIFIC
EXPRESS
TRAVELLERS
CHEQUES—
Good the world over.

Please send me without obligation complete program for the CANADIAN PACIFIC _____ Cruise

Fill in Round the World, South America-Africa, Mediterranean or West Indies

Name _____

Number and Street _____

City _____

PRINTED IN U.S.A.

Winter Cruises to SUNSHINE LANDS

SEASON 1927-28

ROUND THE WORLD
SOUTH AMERICA—AFRICA
MEDITERRANEAN
WEST INDIES

CANADIAN PACIFIC

WORLD'S GREATEST TRAVEL SYSTEM

Winter Cruises to SUNSHINE LANDS

SEASON 1927-28

ROUND THE WORLD
SOUTH AMERICA—AFRICA
MEDITERRANEAN
WEST INDIES

CANADIAN PACIFIC

WORLD'S GREATEST TRAVEL SYSTEM

Thirteenth and Fourteenth

WEST INDIES CRUISES

SS. MONTROYAL

15,650 Tons Gross Register *23,500 Tons Displacement*
Oil Fuel

CANADIAN PACIFIC

World's Greatest Travel System

HAVANA—*The Prado looking toward Morro Castle*

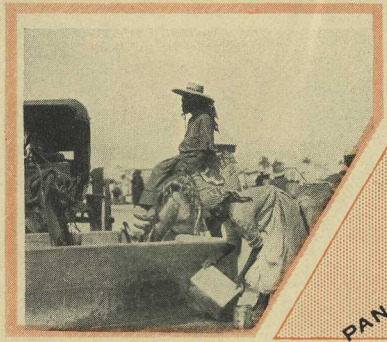

HAITI—*Natives at water fountain*

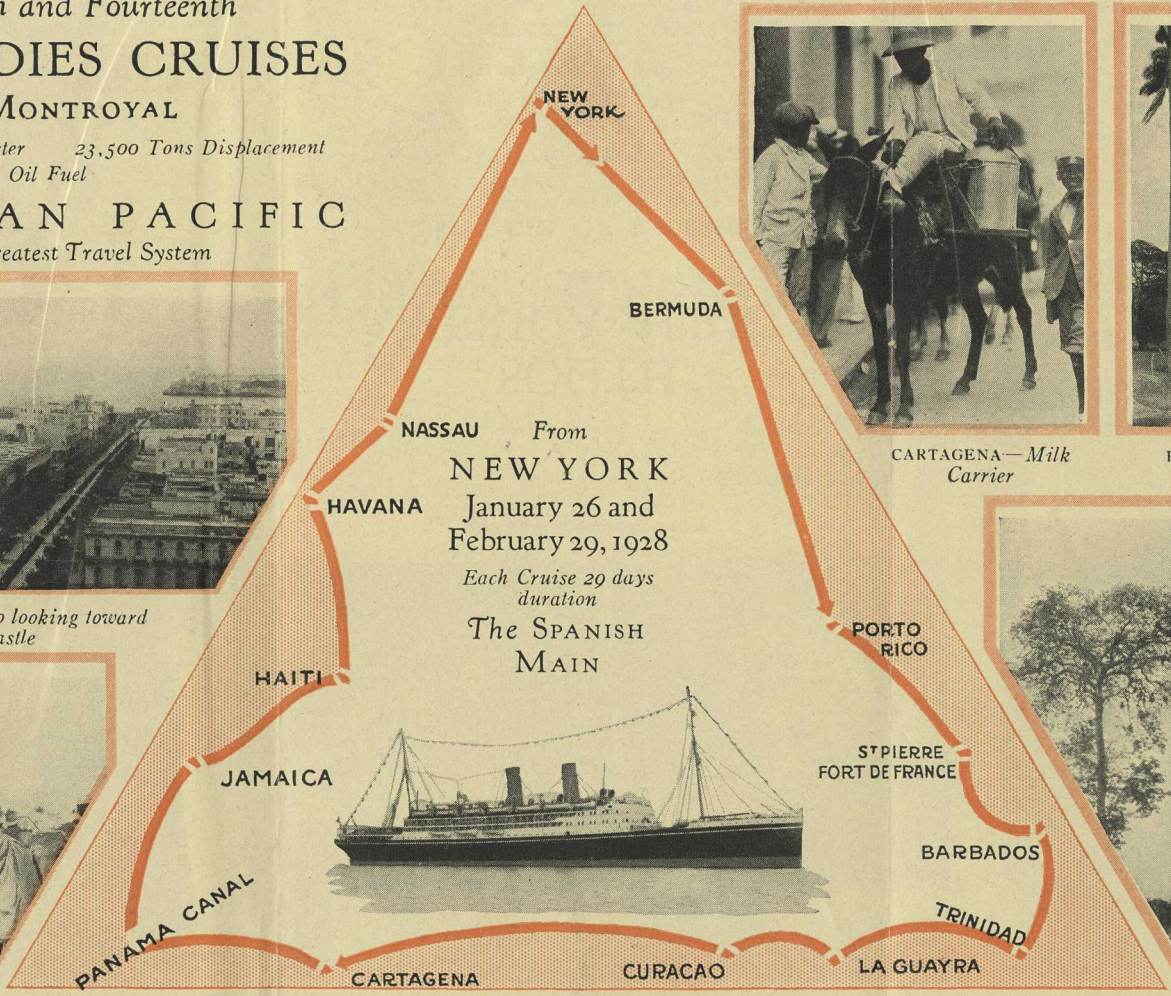

CARTAGENA—*Milk Carrier*

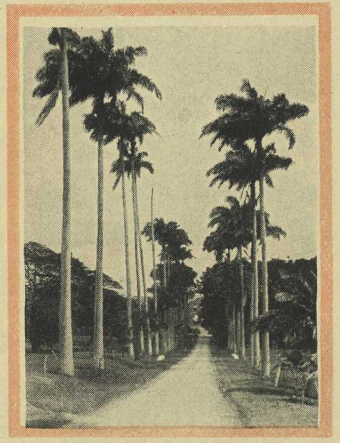

BARBADOS—*Codrington College Grounds*

PANAMA—*Ruins of Cathedral*

MADEIRA—*Toboggan Slide*

VENICE—*Grand Canal*

ATHENS—*The Parthenon*

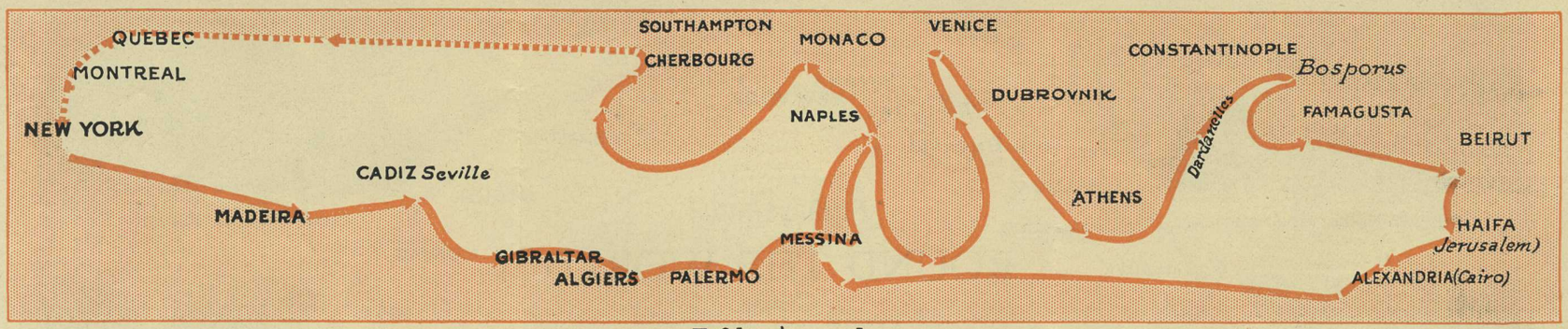

Fifth Annual

MEDITERRANEAN

Cruise

EMPRESS OF SCOTLAND

25,150 Tons Gross Register *37,700 Tons Displacement*
Oil Fuel

The Cruise Ship Magnificent

From NEW YORK

February 4, 1928

73 Days Duration

Stop-over in Europe if desired

The CRADLE *of* CIVILIZATION

CANADIAN PACIFIC

World's Greatest Travel System

ALGIERS—*Saint Phillipe Cathedral*

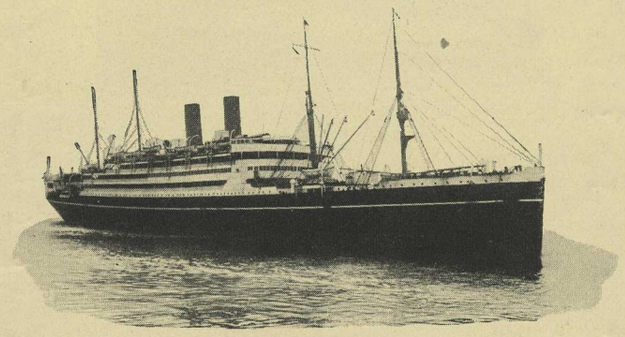

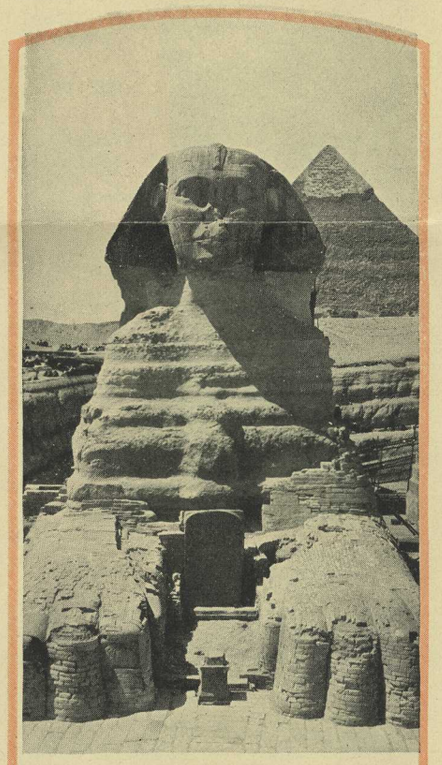

CAIRO—*Sphinx and Pyramids*

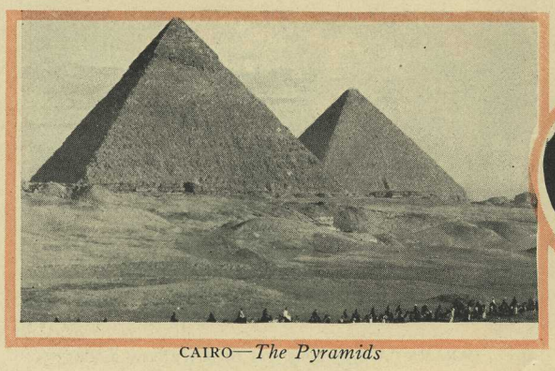

CAIRO—*The Pyramids*

JERUSALEM—*The Wailing Wall*

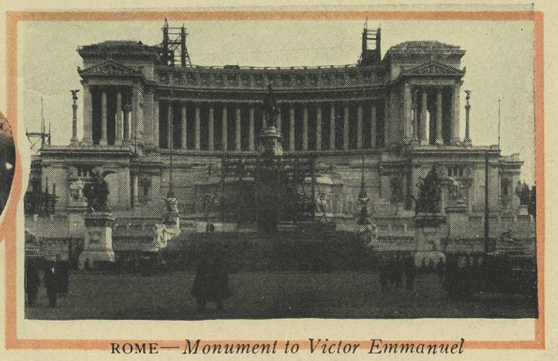

ROME—*Monument to Victor Emmanuel*

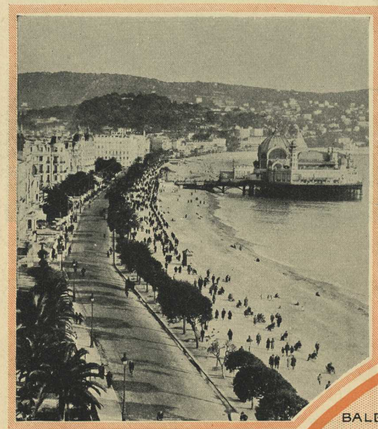

NICE—*Promenade des Anglais*

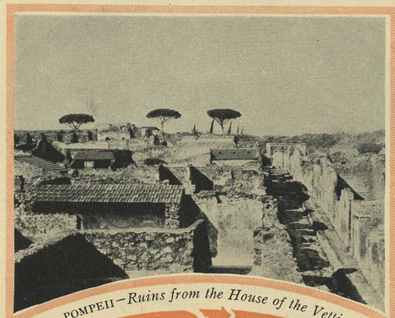

POMPEII—*Ruins from the House of the Vetti*

CAIRO—*Nile River steamer to Bedrechein*

JERUSALEM—*The Way of the Cross.—Via Dolorosa*

Fifth Annual

ROUND THE WORLD

Cruise

Empress of Australia

21,850 Tons Gross Register 32,800 Tons Displacement
Oil Fuel

The Dream Ship of Cruises

From New York

December 2, 1927

133 Days Duration

The Wonder Belt *of the* World

CANADIAN PACIFIC

World's Greatest Travel System

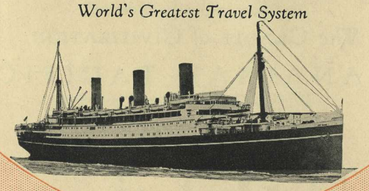

NEW YORK — HAVANA — MADEIRA — CRISTOBAL — PANAMA CANAL — BALBOA — SAN FRANCISCO — KILAUEA — HILO — HONOLULU — NIKKO — TOKYO — YOKOHAMA — NARA — KYOTO — KOBE — BEPPU — GREAT WALL — PEKING — CHINWANGTAO — SHANGHAI — CANTON — HONG KONG — MANILA — SINGAPORE — BATAVIA — PADANG — KANDY — COLOMBO — BOMBAY — SUEZ — CAIRO — PORT SAID — BETHLEHEM — JERUSALEM — HAIFA — POMPEII — NAPLES — NICE — MONACO — ALGIERS — GIBRALTAR

Christmas in the Holy Land. New Year's Eve in Cairo.

India in the cool season. Japan in plum blossom time.

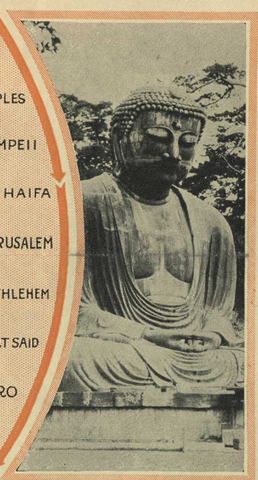

YOKOHAMA—*Diabutsu at Kamakura*

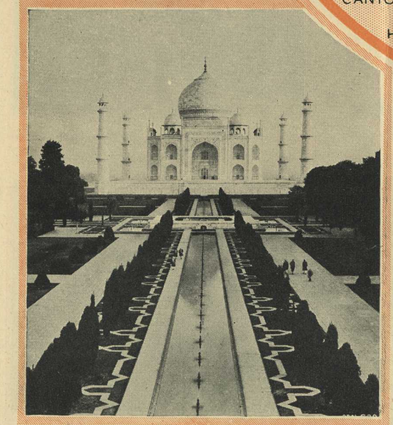

INDIA—*The Taj Mahal at Agra*

CHINA—*The Great Wall*

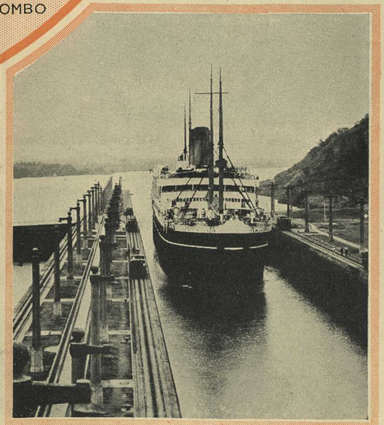

PANAMA CANAL—*Empress in Miraflores Locks*

BUENOS AIRES—*Avenida de Mayo*

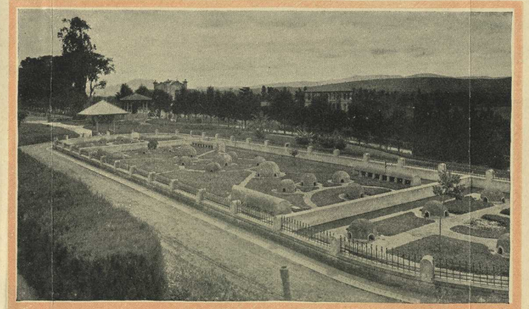

SAO PAOLO—*Snake Farm*

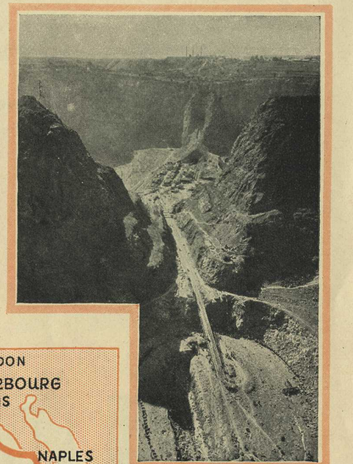

PRETORIA—*Premier diamond mine*

RIO DE JANEIRO—*Avenida Rio Branco*

SOUTH AMERICA-AFRICA

Cruise

Empress of France

18,350 Tons Gross Register 27,500 Tons Displacement
Oil Fuel

The Speed Queen of Cruisers

From New York

January 24, 1928

104 Days Duration

Stop-over in Europe if desired

The Cruise *of* Contrasts

CANADIAN PACIFIC

World's Greatest Travel System

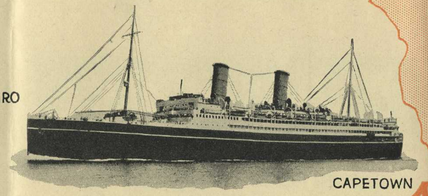

NEW YORK — QUEBEC — MONTREAL — KINGSTON — PORT OF SPAIN — SOUTH AMERICA — RIO DE JANEIRO — SANTOS — MONTEVIDEO — BUENOS AIRES — CAPETOWN — DURBAN — PORT ELIZABETH — AFRICA — MOMBASA — ZANZIBAR — DAR-ES-SALAAM — VICTORIA FALLS — PORT SUDAN — KHARTUM — LUXOR — PORT TEWFIK — CAIRO — ALEXANDRIA — NAPLES — GIBRALTAR — MONACO — CHERBOURG — PARIS — LONDON — SOUTHAMPTON

BUENOS AIRES—*Spanish Centennial Monument*

DURBAN—*Native War Dance*

VICTORIA FALLS

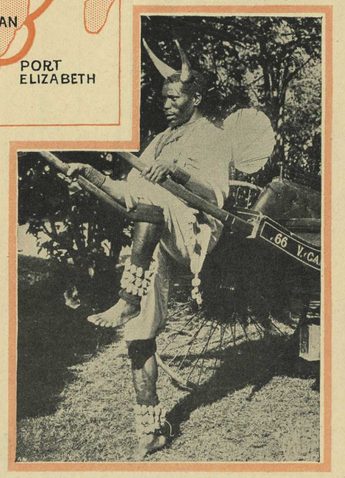

DAR-ES-SALAAM—*Ricksha*