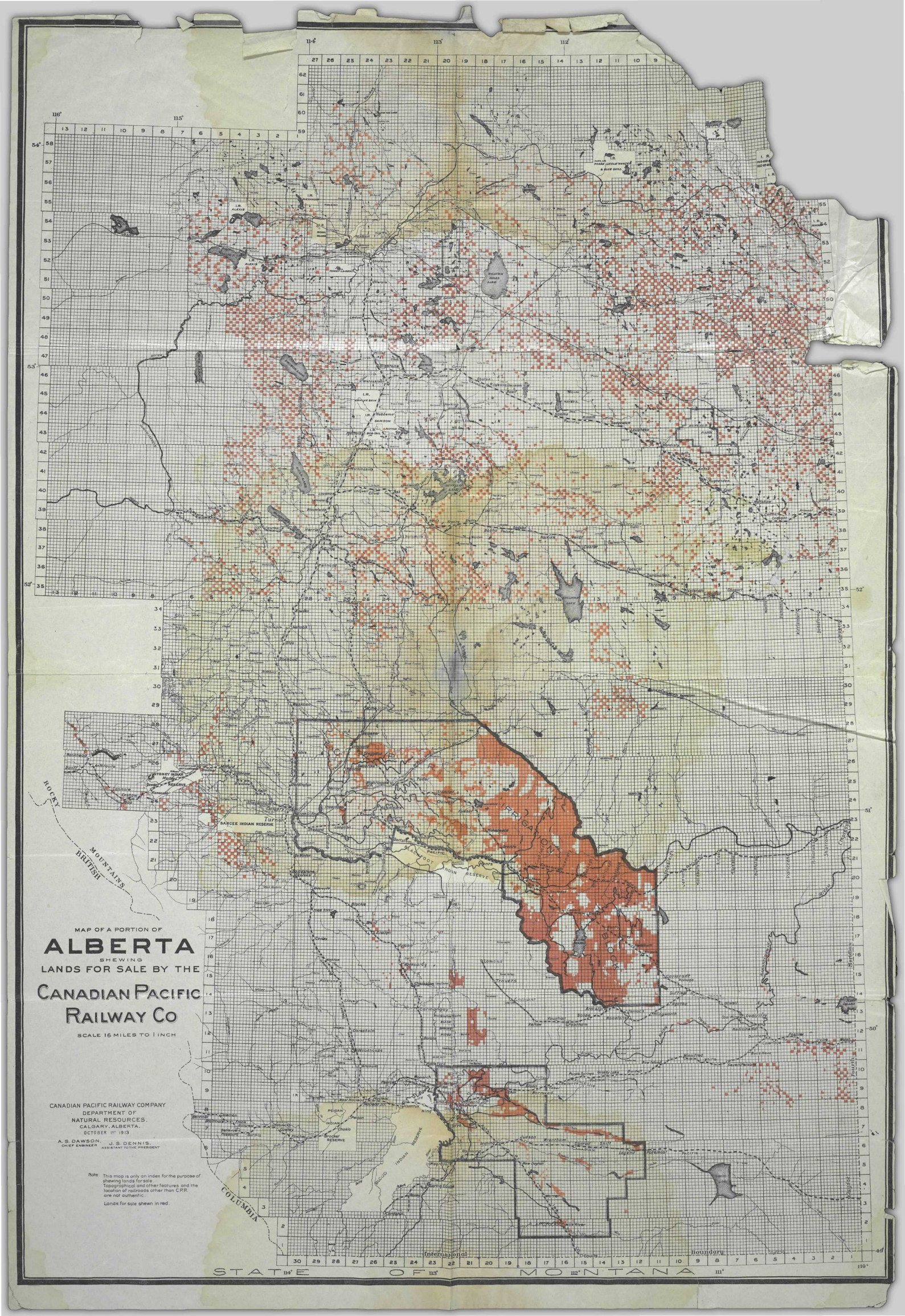
MAP OF A PORTION OF
ALBERTA
SHEWING
LANDS FOR SALE BY THE
CANADIAN PACIFIC
RAILWAY CO
SCALE 16 MILES TO 1 INCH
CANADIAN PACIFIC RAILWAY COMPANY.
DEPARTMENT OF
NATURAL RESOURCES.
CALGARY, ALBERTA.
OCTOBER 1ST 1913
A.S. DAWSON. CHIEF ENGINEER
J.S. DENNIS. ASSISTANT TO THE PRESIDENT
Note: This map is only an index for the purpose of shewing lands for sale. Topographical and other features and the location of railroads other than C.P.R. are not authentic.
Lands for sale shewn in red.
ROCKY MOUNTAINS
BRITISH COLUMBIA
STONEY INDIAN RESERVE
SARCEE INDIAN RESERVE
BLACKFOOT INDIAN RESERVE
PEIGAN INDIAN RESERVE
BLOOD INDIAN RESERVE
Calgary
Edmonton
Lethbridge
Medicine Hat
Banff
Canmore
Cochrane
Strathmore
Bassano
Brooks
Tilley
Suffield
Bow Island
Foremost
Cardston
Magrath
Raymond
Stirling
Coutts
Milk River
Sweetgrass
Kipp
Lomond
Vulcan
Carmangay
Taber
Coalhurst
Picture Butte
Nanton
Claresholm
Pincher Creek
Macleod
Fort Macleod
Lethbridge
Coleman
Blairmore
Frank
Bellevue
Hillcrest
Pincher Creek