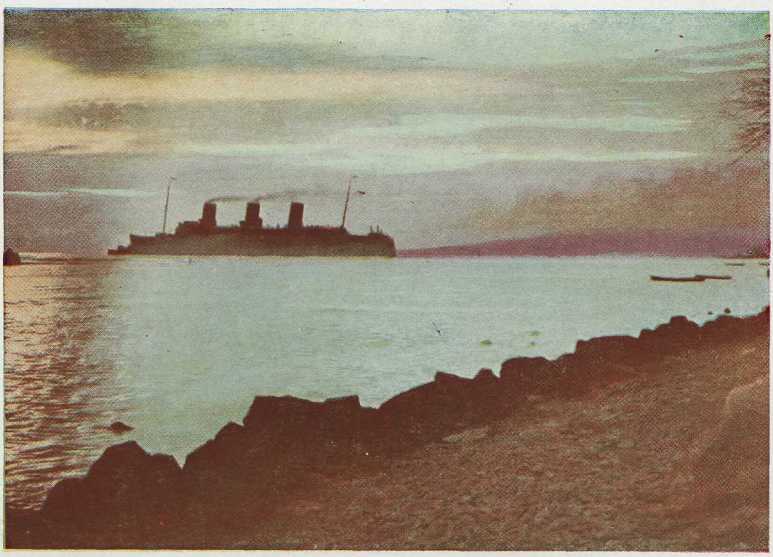

Empress of Britain Leaving Honolulu

Diner Au Revoir

To Members of the Cruise debarking in California

MUSICAL SELECTIONS

March	"Watermelon Fête"	Thurban
Entr'acte	"The Way You Look To-night"	Fields
Songs	(a) "California Here I Come"	arr. Freire
	(b) "Aloha! Farewell to Thee"	arr. King
	FREDERICK ENGLISH	
Intermezzo	"Knave of Diamonds"	Steele

□ □ □

CANADIAN PACIFIC

MENU

Florida Cocktail

Smoked Salmon — Canapés Moscovite — Bayonne Ham

Céleris en Branche — Queen Olives — Salted Nuts

Consommé de Volaille Madrilène
Cream of Patate Algérienne

Poached Salmon, Sauce Champagne
Fillet of Sole Meunière Doria

Breast of Pheasant à l'Ananas
Braised Ham with Spinach
Pojarski de Volaille à la Crème

Mousse Mandarinette

Sirloin of Beef Roasted Richelieu
Roast Duckling, Apple Fritters

FRESH VEGETABLES

Peas au Beurre — French Beans — Cauliflower Mornay

Potatoes : Persillées, Château, Croquette

Asperges Verte, Sauce Crème

Terrine de Foie Gras

Lettuce and Tomato Salad, Russian Dressing

SWEETS

Souffle Pudding Palmyre

Coconut Macaroons — Pear Dijonnaise

Délice de Dames

Corbeille de Fruit

Café Filtre

Empress of Britain — Wednesday, April Twenty-eighth, 1937

Printed on Board "Empress of Britain"