1951

Canadian Pacific

MAP of the BRITISH COLUMBIA COAST STEAMSHIP SERVICES

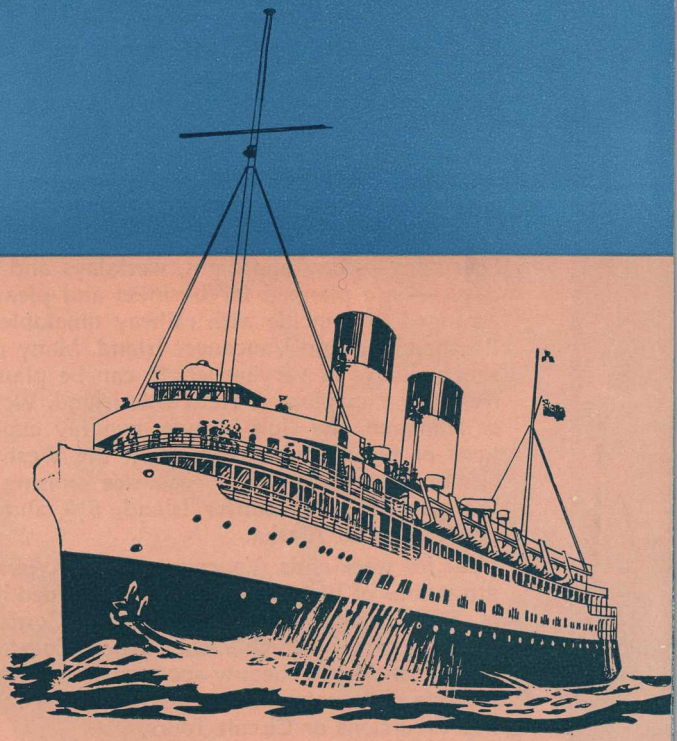

PRINCESS MARGUERITE · PRINCESS PATRICIA · PRINCESS KATHLEEN · PRINCESS ELIZABETH · PRINCESS JOAN · PRINCESS ELAINE · PRINCESS OF NANAIMO · PRINCESS MARY · PRINCESS LOUISE · PRINCESS NORAH · PRINCESS MAQUINNA ·

Summer Vacation Trips by Canadian Pacific

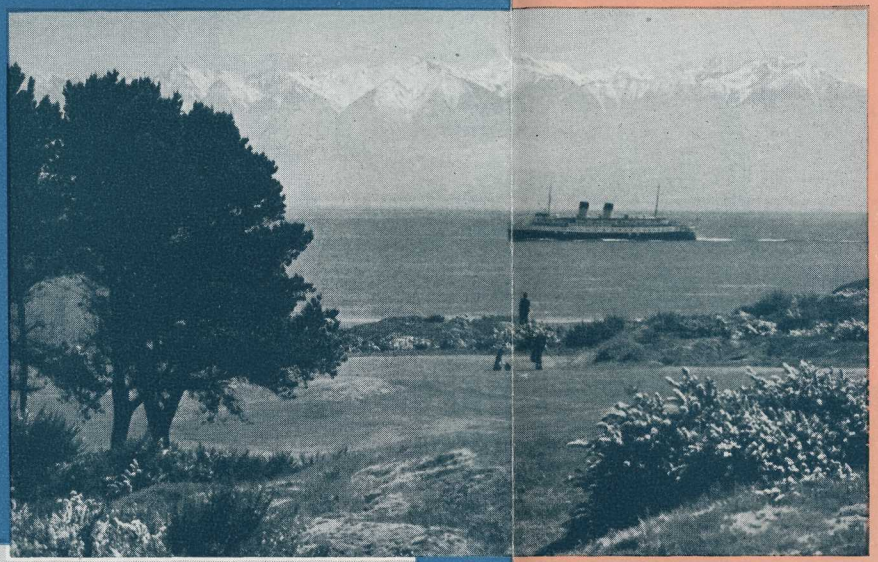

Princess Patricia near Victoria

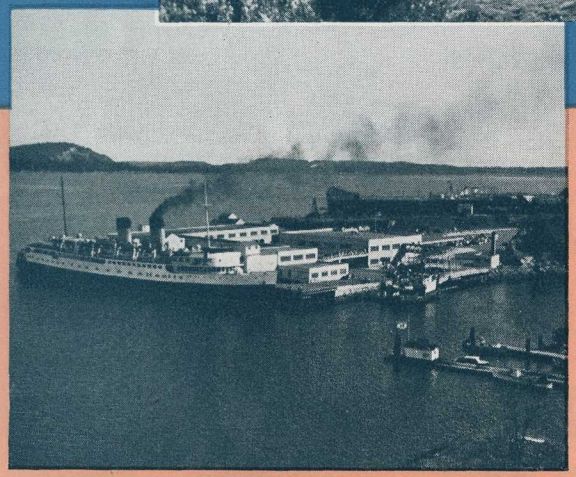

Princess Marguerite at Nanaimo

NEWCASTLE ISLAND—Every summer day, five and a half hours delightful cruising, six hours ashore on a real pleasure island. Near Nanaimo, Newcastle Island has recreation grounds, sports and picnic areas, swimming beaches, wading pool for children, picnic tables, spacious pavilion for dancing and refreshments.

Longer cruises

THE GULF ISLANDS—all-day cruises every Tuesday, Thursday and Saturday through scenic channels to many ports. Westview — Comox — two nights and a day of cruising between islands, the west coast of the mainland and north-eastern Vancouver Island ports.

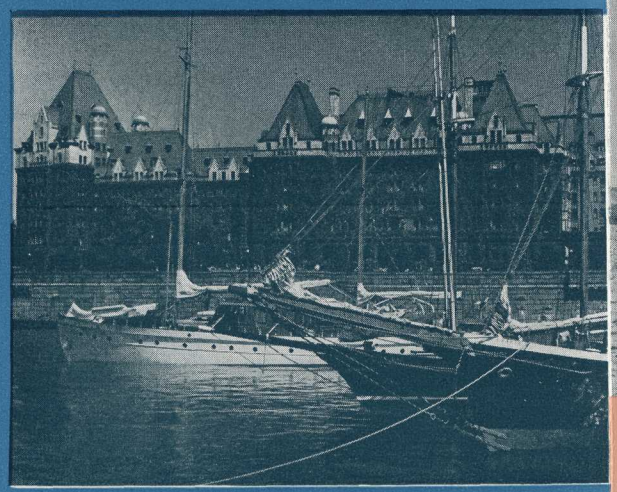

The Empress Hotel, Victoria

WEST COAST OF VANCOUVER ISLAND — from Victoria to Port Renfrew, Bamfield, Port Alberni, Ucluelet, Esperanza Inlet, Zeballos and Chamiss Bay.

ALASKA CRUISES —9½ days by Princess Kathleen, June to August, 8½ days by Princess Louise and Princess Norah.

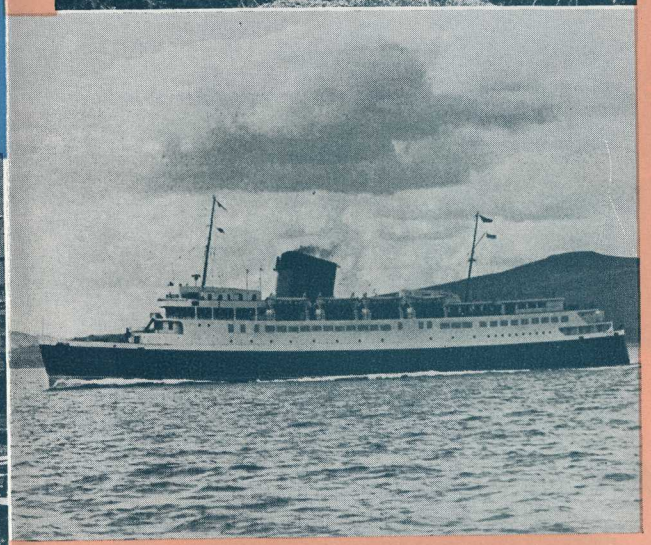

(Upper) Active Pass
(Lower) Princess of Nanaimo

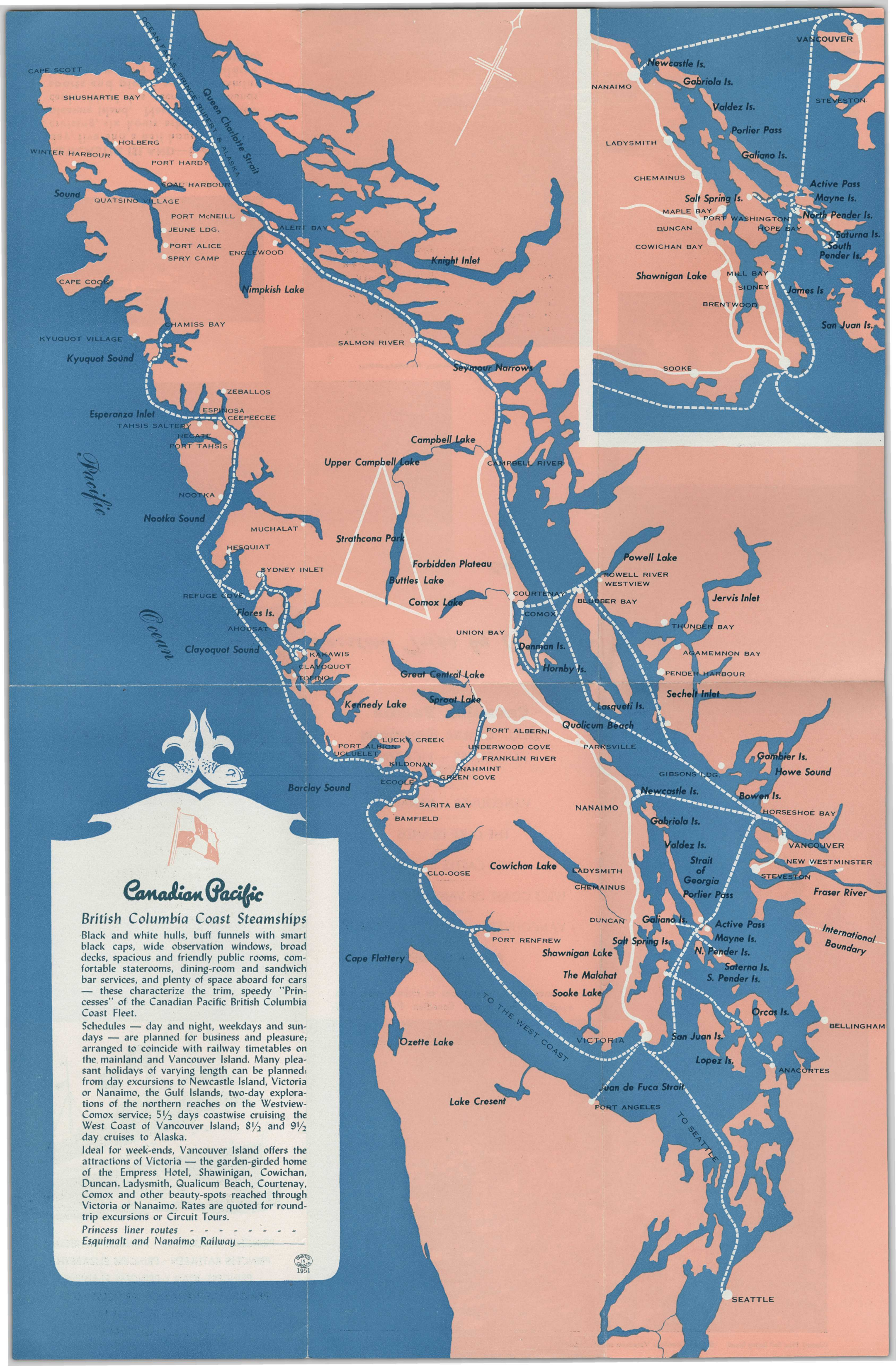

Canadian Pacific

British Columbia Coast Steamships

Black and white hulls, buff funnels with smart black caps, wide observation windows, broad decks, spacious and friendly public rooms, comfortable staterooms, dining-room and sandwich bar services, and plenty of space aboard for cars — these characterize the trim, speedy "Princesses" of the Canadian Pacific British Columbia Coast Fleet.

Schedules — day and night, weekdays and sundays — are planned for business and pleasure; arranged to coincide with railway timetables on the mainland and Vancouver Island. Many pleasant holidays of varying length can be planned: from day excursions to Newcastle Island, Victoria or Nanaimo, the Gulf Islands, two-day explorations of the northern reaches on the Westview-Comox service; 5½ days coastwise cruising the West Coast of Vancouver Island; 8½ and 9½ day cruises to Alaska.

Ideal for week-ends, Vancouver Island offers the attractions of Victoria — the garden-girded home of the Empress Hotel, Shawinigan, Cowichan, Duncan, Ladysmith, Qualicum Beach, Courtenay, Comox and other beauty-spots reached through Victoria or Nanaimo. Rates are quoted for round-trip excursions or Circuit Tours.

Princess liner routes - - - - - - - - -
Esquimalt and Nanaimo Railway ————

PRINTED IN CANADA 1951

Triangle Service

VANCOUVER–VICTORIA–SEATTLE

For pleasure or business the daily Triangle Service between Vancouver, Victoria and Seattle is popular with travellers and vacationists. Princess Marguerite, Princess Patricia, Princess Elizabeth and Princess Joan, in day and night service are at your service.

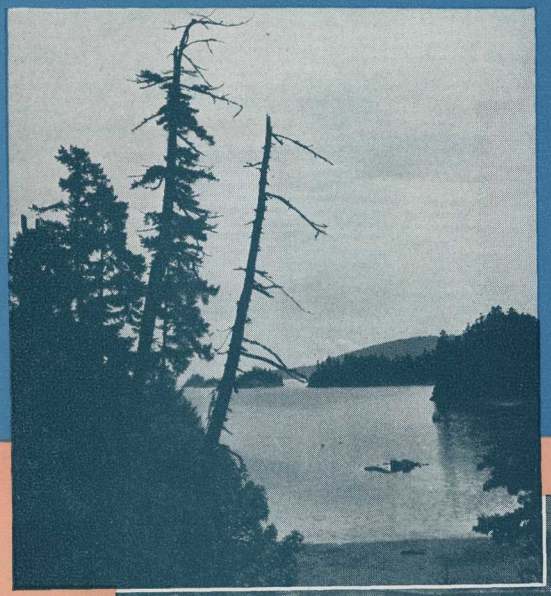

Canadian Pacific B.C. Coast Services

VANCOUVER – VICTORIA
SEATTLE

VANCOUVER – NANAIMO

THE GULF ISLANDS

NEWCASTLE ISLAND

WEST COAST OF VANCOUVER ISLAND

VANCOUVER – WESTVIEW – COMOX

ALASKA CRUISES

For more facts, reservations or tickets—your own agent or the nearest Canadian Pacific Office

(Upper) Near Salt Spring Island (Lower) Downtown Vancouver and the harbour.

MAP OF VANCOUVER ISLAND

CANADIAN PACIFIC

B. C. COAST STEAMSHIPS

WORLD'S GREATEST TRAVEL SYSTEM

Vancouver - Nanaimo

Vancouver - Victoria

Vancouver - Victoria - Seattle

Vancouver - Powell River - Comox

Gulf Islands

West Coast Vancouver Island

305

Printed in Canada

Summer Vacation Trips

VIA

CANADIAN PACIFIC

Alaska Cruises

Victoria and Vancouver to Skagway, calling at Prince Rupert, Ketchikan, Wrangell, Taku Glacier and Juneau. A delightful nine day trip.

Minimum Fare $90.00

Sailings twice weekly during June, July and August.

West Coast of Vancouver Island Cruises

An ideal vacation trip through the many beautiful inlets and narrow sheltered channels of the West Coast. Six and a half days of pleasure, with sailings every five or six days from Victoria during the summer season.

Fare $42.50

Northern B.C. Coast Cruises

Via the "Inside Passage" all the way with calls at many interesting ports. A restful vacation trip of about five days.

Fare $42.50

Week-end Suggestions

A delightful week-end may be enjoyed at one of the many beauty spots on Vancouver Island, including Shawnigan, Cowichan, Duncan, Ladysmith, Nanaimo, Parksville, Qualicum, Port Alberni, Courtenay, Comox and many other points which can be reached either via Victoria or via Nanaimo. Excursion Round Trip or Circuit Tour Rates will be gladly furnished by any Canadian Pacific Ticket Agent.

One Day Trip Suggestions

Many opportunities are offered for one day water trips by Canadian Pacific steamships at very moderate rates.

The Gulf Islands

A cruise through these beautiful islands in the Gulf of Georgia, including Galiano, Mayne, Pender, Salt Spring and many others, will be found most enjoyable. The round trip from Vancouver can be made in one day, and meals can be obtained on board.

Jervis Inlet

Situated about fifty miles north of Vancouver, this large "fiord" is forty-five miles long, and completely surrounded by high mountains. A trip through the narrow, winding channels of this beautiful inlet is one which will be long remembered.

Dates of these delightful cruises will be announced at least one week in advance.

Spend a Day at Newcastle Island

The new Canadian Pacific Resort, near Nanaimo, a most delightful spot for all who enjoy bathing, boating and picnicing. A splendid recreation ground is available for games, also a dance and refreshment pavilion, and for young children, swings, slides and a concrete wading pool.

Resort opens in latter part of June and a daily steamship service from Vancouver makes this one of the most attractive resorts on the coast.

Enquire at any Canadian Pacific Ticket Office.

LEGEND
A ..... Hotels
B ..... Bear
Bts ..... Boats for Hire
C ..... Cougar
C P ..... Camping Places
D ..... Deer
G ..... Garage
G. B. ..... Geese & Brant
Gu. ..... Guides
S ..... Salmon Fishing
S.G. ..... Small Game
T ..... Trout Fishing
G.P.R. Steamers
PACIFIC OCEAN
QUEEN CHARLOTTE SOUND
QUATSINO SOUND
KYUKUOT SOUND
ESPERANZA INLET
NOOTKA SOUND
CLAYOQUOT SOUND
BARCLAY SOUND
COUVER ISLAND
STRAIT OF GEORGIA
JUAN DE FUCA STRAIT
Johnstone Strait
PROV. GOV. PARK RES.
No Hunting
CAMPBELL R.
CAMERON LAKE
PORT ALBERNI
Alberni Canal
COURTENAY & COMOX
Cumberland
UNION BAY
Qualicum Beach
Parksville
Nanoose
Wellington
NANAIMO
Granby
VANCOUVER
New Westminster
Steveston
DUNCAN
COWICHAN
STRATHCONA LODGE
Malahat
VICTORIA
Sooke Harbour
Port Renfrew
Port Alberni
Port Angeles
Port Crescent
Sutherland
Gettysburg
Forks
Goodman Cr.
Hoh
WASHINGTON STATE
Dungeness
Whidbey
Orcas Id
San Juan Id
Lopez Id
Saturna Id
Galiano Id
Mayne Id
Pender Id
Texada Island
Powell Lake
Toba Inlet
Jervis Inlet
Sechelt Peninsula
Howe Sound
Squamish
Bowen Id
Gambier Id
Keats Id
Gabriola Id
Nanaimo R.
Cowichan R.
Chemainus R.
Gordon R.
Harris R.
San Juan R.
Jordan R.
Sooke Lake
Goldstream
Colwood
Esquimalt
Chatham Id
Discovery Id
Saltspring Id
Ganges Harbour
Sidney
Keating
Hare Channel
Rosario Strait
Smith Id
Belleville
Burlington
Belfast Ry
Nor. Pac.
Gt. Nor.
Lake Whatcom
Yutona
Bellingham
International Boundary
Guster
Cloverdale
Port Kells
McLains
Liverpool
Bon Accord
Point Roberts
Westminster Junction
Coquitlam
Fraser R.
North Arm
Seymour Cr.
Indian R.
Capilano R.
Atkinson Pt.
Squamish
Cheakamus
Mt Murchinson 6726'
Mt Churchill
Mt Albert
Mt Denman 6590'
Mt Diadem
Mt Tolmie
Uplands Golf Club
Yacht Club
Cadboro Bay
Oak Bay
Gorge Park
Central Park
Stadacona Park
Beacon Hill Park
Victoria Golf Club
Meteorological Observatory
Parliament Buildings
Post Office
C.P.R. Docks
EMPRESS HOTEL
City Hall
Public Library
E & N Depot
Macaulay Point Golf Club
Esquimalt Harbour
Colwood Golf Links
Mount Douglas Park
Prospect Lake
New Government Observatory Saanich Mt.
Beaver Lake
CORDOVA BAY
SAANICH
ESQUIMALT
OAK BAY
Juan de Fuca Strait
To Vancouver
To Australia
Japan
To China and Japan – Vancouver to Yokohama 4283 Miles
To Honolulu 2410 Miles
To Sidney Australia 6824 Miles
Tatoosh
C. Flattery
Cape Scott
Fishermans Cove
San Josef Bay
Holberg
Winter Harbour
Forward Inlet
Quatsino
Port Hardy
Port Alice
Alert Bay
Malcolm Id
Klaskish Bay
Brooks Pen
Bunsby Ids
Nootka Island
Nootka
Esteven
Sydney Inlet
East Bay
Flores Island
Ahousat
Tofino
Clayoquot
Ucluelet
Lucky Creek
Sechart
Kildonan
Bamfield Cable Station
Hesquiat
Zeballos
Gold River
Tahsis
Esperanza
Cecepsegee
Hecate
Central Island
Ferrer Pt.
Carmanah
Glo-oose
Port Renfrew
Sooke
Malahat
Victoria
Sidney
Saltspring Id
Ganges Harbour
Nanoose
Qualicum Beach
Parksville
Cameron Lake
Port Alberni
Cowichan Lake
Lake Cowichan
Ladysmith
Chemainus
Crofton
Duncan
Cobble Hill
Shawnigan
Mill Bank
Cowichan Bay
Maple Bay
Genoa Bay
Saltspring Id
Galiano Id
Mayne Id
Pender Id
Saturna Id
Waldron Id
Orcas Id
San Juan Id
Lopez Id
Cypress Id
Decatur Id
Whidbey
Oak Harbor
Smith Id
Dungeness
Port Angeles
Port Crescent
Sutherland
Gettysburg
Forks
Goodman Cr.
Hoh
Ozette Lake
Royal
Clallam
Solduk R.
Sooke Harbour
Esquimalt
Colwood
Chatham Id
Discovery Id
Saltspring Id
Ganges Harbour
Sidney
Keating
Hare Channel
Rosario Strait
Belleville
Burlington
Belfast Ry
Nor. Pac.
Gt. Nor.
Lake Whatcom
Yutona
Bellingham
International Boundary
Guster
Cloverdale
Port Kells
McLains
Liverpool
Bon Accord
Point Roberts
Westminster Junction
Coquitlam
Fraser R.
North Arm
Seymour Cr.
Indian R.
Capilano R.
Atkinson Pt.
Squamish
Cheakamus
Mt Murchinson 6726'
Mt Churchill
Mt Albert
Mt Denman 6590'
Mt Diadem
Mt Tolmie
Uplands Golf Club
Yacht Club
Cadboro Bay
Oak Bay
Gorge Park
Central Park
Stadacona Park
Beacon Hill Park
Victoria Golf Club
Meteorological Observatory
Parliament Buildings
Post Office
C.P.R. Docks
EMPRESS HOTEL
City Hall
Public Library
E & N Depot
Macaulay Point Golf Club
Esquimalt Harbour
Colwood Golf Links
Mount Douglas Park
Prospect Lake
New Government Observatory Saanich Mt.
Beaver Lake
CORDOVA BAY
SAANICH
ESQUIMALT
OAK BAY
Juan de Fuca Strait
To Vancouver
To Australia
Japan
H.S.G. del.