1975

Jan

S	M	T	W	T	F	S
			1	2	3	4
5	6	7	8	9	10	11
12	13	14	15	16	17	18
19	20	21	22	23	24	25
26	27	28	29	30	31	

Feb

						1
2	3	4	5	6	7	8
9	10	11	12	13	14	15
16	17	18	19	20	21	22
23	24	25	26	27	28	

March

						1
2	3	4	5	6	7	8
9	10	11	12	13	14	15
16	17	18	19	20	21	22
23	24	25	26	27	28	29
30	31					

April

		1	2	3	4	5
6	7	8	9	10	11	12
13	14	15	16	17	18	19
20	21	22	23	24	25	26
27	28	29	30			

May

				1	2	3
4	5	6	7	8	9	10
11	12	13	14	15	16	17
18	19	20	21	22	23	24
25	26	27	28	29	30	31

June

1	2	3	4	5	6	7
8	9	10	11	12	13	14
15	16	17	18	19	20	21
22	23	24	25	26	27	28
29	30					

July

S	M	T	W	T	F	S
		1	2	3	4	5
6	7	8	9	10	11	12
13	14	15	16	17	18	19
20	21	22	23	24	25	26
27	28	29	30	31		

Aug

					1	2
3	4	5	6	7	8	9
10	11	12	13	14	15	16
17	18	19	20	21	22	23
24	25	26	27	28	29	30
31						

Sept

	1	2	3	4	5	6
7	8	9	10	11	12	13
14	15	16	17	18	19	20
21	22	23	24	25	26	27
28	29	30				

Oct

			1	2	3	4
5	6	7	8	9	10	11
12	13	14	15	16	17	18
19	20	21	22	23	24	25
26	27	28	29	30	31	

Nov

						1
2	3	4	5	6	7	8
9	10	11	12	13	14	15
16	17	18	19	20	21	22
23	24	25	26	27	28	29
30						

Dec

	1	2	3	4	5	6
7	8	9	10	11	12	13
14	15	16	17	18	19	20
21	22	23	24	25	26	27
28	29	30	31			

EXCLUSIVE DOWNTOWN TO DOWNTOWN FERRY SERVICE YEAR ROUND.

*Enquire about extra holiday & summer sailings.

CP Rail

LITHO'D IN CANADA

Exclusive Downtown to Downtown Ferry Service

Leave Vancouver	4:00 a.m.	*10:00 a.m.	12:00 noon	8:00 p.m.
Arrive Nanaimo	6:30 a.m.	*12:15 p.m.	2:30 p.m.	10:30 p.m.

Vancouver Car Reservations call: 665-3142.

Leave Nanaimo	8:00 a.m.	*1:30 p.m.	4:00 p.m.	Midnight
Arrive Vancouver	10:30 a.m.	*3:45 p.m.	6:30 p.m.	2:30 a.m.

Nanaimo Car Reservations Call: 754-2331.

*Extra holiday & summer sailings

FARES:	One Way	
	Winter	Summer**
Adults	$2.00	$3.00
Auto	$6.00	$6.00
EXCURSION FARES (SUMMER):		
Adults	$5.00	

Fares and schedules subject to change without notice.
**Effective May 1st, 1975

CP Rail

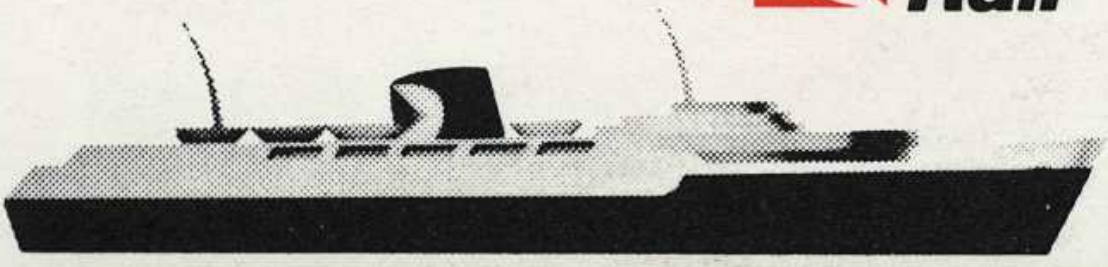

Effective October 1, 1962

FERRY SERVICES

Vancouver—Nanaimo Route

MV "PRINCESS OF VANCOUVER"

LEAVE VANCOUVER	ARRIVE NANAIMO	LEAVE NANAIMO	ARRIVE VANCOUVER
4.45 A.M.	7.30 A.M.	8.15 A.M.	11.00 A.M.
11.45 A.M.	2.30 P.M.	3.15 P.M.	6.00 P.M.
8.30 P.M.	11.15 P.M.	12.30 A.M.	3.15 A.M.

"Princess of Vancouver" will arrive and depart Vancouver from Pier A-3 approach via Cardero or Burrard Street.

PASSAGE FARE VANCOUVER—NANAIMO

$2.95 each way

AUTOMOBILE RATE VANCOUVER—NANAIMO

$7.00 with driver and $2.00 for each accompanying passenger each way

B.C. Coast Steamship Service

Canadian Pacific

THE ONLY SERVICE WITH FREE ADVANCE AUTOMOBILE RESERVATIONS

PHONE:

Vancouver MU 1-2212 | Victoria EV 5-7771 | Nanaimo SK 4-2331

TIMES SHOWN ARE LOCAL TIMES

3882 - 100M - 10/62 Printed in Canada

ESQUIMALT & NANAIMO RLY. "DAYLINER"

NORTHBOUND

Daily Except Sunday

Read Down	A.M.
Lv. Victoria	8:30
Lv. Duncan	9:44
Ar. Nanaimo	10:40
Lv. Nanaimo	11:00
Ar. Courtenay	12:40

SOUTHBOUND

Daily Except Sunday

Read Down	P.M.
Lv. Courtenay	1:05
Ar. Nanaimo	2:45
Lv. Nanaimo	3:00
Lv. Duncan	3.54
Ar. Victoria	5:10

TRUCK OPERATORS

Save MILEAGE — FUEL — TIME
Route your trucks and heavy road vehicles via the

"PRINCESS OF VANCOUVER"

THE ONLY SERVICE OPERATING BETWEEN DOWNTOWN VANCOUVER AND DOWNTOWN NANAIMO

Reservation service for your convenience — no uncertainties. 3 sailings daily in each direction.

UNACCOMPANIED TRAILERS AND TRUCKS HANDLED BY SPECIAL BARGES IN OVERNIGHT SERVICE

1 sailing daily in each direction. For reservations phone Canadian Pacific Rly. Merchandise Services, MUtual 3-9211.

TICKET AGENCIES ON PACIFIC COAST

Los Angeles 14, Cal.	530 West 6th St.	MA 4-8337
San Francisco 8, Cal.	185 Post St.	DO 2-0134
Portland 5, Ore.	207 Amer. Bank Bldg.	CA 8-7334
Seattle 1, Wash.	216 White, Henry Stuart Bldg.	MA 2-6275
Seattle, Wash.	Pier 64, Alaskan Way	MU 2-5222
Victoria, B.C.	1102 Government St.	EV 2-8131
Victoria, B.C.	Canadian Pacific Pier	EV 5-7771
Nanaimo, B.C.	Nanaimo Terminal	SK 4-2331
Port Alberni, B.C.	E. & N. Railway Depot	1000
Vancouver, B.C.	434 W. Hastings St.	MU 1-2212
Vancouver, B.C.	C.P.R. Station	MU 1-2212
Vancouver, B.C.	Pier "C"	MU 1-2212
New Westminster, B.C.	Canadian Pacific Station	LA 1-3131
Juneau, Alaska	H. C. Robinson, Box 1777	JU 6-1235
Skagway, Alaska	White Pass & Yukon Corp.	485

C. G. Jordan, General Passenger Agent,
Vancouver, B.C.

EFFECTIVE MAY 1, 1975

Ferry Service

CP Rail

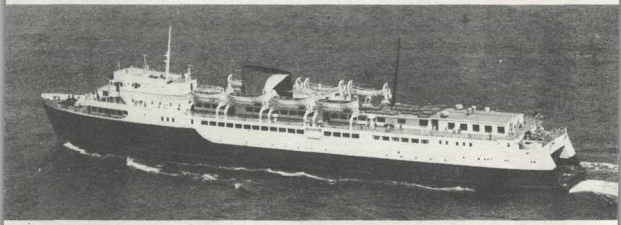

Vancouver-Nanaimo

MV Princess of Vancouver

Year Round Ferry Service

Leave Vancouver	Arrive Nanaimo	Leave Nanaimo	Arrive Vancouver
4.00 A.M.	6:30 A.M.	8:00 A.M.	10:30 A.M.
*10:00 A.M.	12:15 P.M.	*1:30 P.M.	3:45 P.M.
12:00 Noon	2:30 P.M.	4:00 P.M.	6:30 P.M.
8:00 P.M.	10:30 P.M.	12:00 Midnight	2:30 A.M.

*Carrier Princess extra holiday and summer sailings- June 27-Sept. 14.

Arrivals and departures from Vancouver from Pier A-3 approach via Cardero or Burrard Street. Times shown all local times.

Passage Fare

Vancouver-Nanaimo
$3.00 One Way
$6.00 Round Trip
$5.00 Summer Day Excursion Return

Automobile Rate
(Reservations Suggested)

Vancouver-Nanaimo
$6.00 One Way
Day Cabins
$5.00-$6.00 One Way

Phone: Vancouver 665-3142 — Nanaimo 754-2331

LITHO'D IN CANADA

Truck Operators

Save Mileage, fuel and time.

Travel with your truck and heavy road vehicle via the *Princess of Vancouver, the only service operating between downtown Vancouver and downtown Nanaimo.

Or travel via the *Carrier Princess, operating between downtown Vancouver and Swartz Bay (18 miles from Victoria).

Unaccompanied trailers and trucks handled in overnight service by special vessels between Vancouver-Nanaimo and Vancouver-Swartz Bay.

For convenient Reservation Service call 665-3141—Vancouver, 754-2331-Nanaimo, 382-7187-Victoria.

ALASKA

Inside Passage Cruises—Summer '75

COME AND SAIL THE UNFROZEN NORTH

It's a country of summer days that never seems to end (average temperature 65°!). It's the Land of the Midnight Sun. It's the most delightfully unusual holiday. 7½ days and 2,152 miles of excitement for as low as $475 (sharing).

Cruise from Vancouver to Ketchikan, Skagway, Juneau, Prince Rupert and Alert Bay, through sparkling blue waters, around green islands, into friendly gold rush ports.

Cruises depart Vancouver May 31, June 8, 16, 24, July 2, 10, 18, 26, August 3, 11, 19, 27, September 4.

See Alaska aboard the *Princess Patricia.

Fares and schedules subject to change without notice.

J. Yates, Manager, B.C.C.S., Vancouver, B.C.

**Registered in Canada.*

EFFECTIVE OCTOBER 1, 1961

FERRY SERVICES

VANCOUVER – NANAIMO ROUTE

	Leave VANCOUVER	Arrive NANAIMO		Leave NANAIMO	Arrive VANCOUVER
V	5:00 am (1)	7:45 am	V	1:00 am	3:45 am (1)
M	9:00 am	11:30 am	N	7:00 am	9:30 am
N	11:00 am	1:30 pm	V	9:00 am	11:45 am (1)
V	12:30 pm (1)	3:15 pm	M	12:00 noon	2:30 pm
M	3:00 pm	5:30 pm	N	2:00 pm	4:30 pm
N	6:00 pm	8:30 pm	V	4:00 pm	6:45 pm (1)
V	8:30 pm (1)	11:15 pm	M	6:00 pm	8:30 pm
N	11:59 pm	2:30 am	N	9:00 pm	11:30 pm

M – Pr. Marguerite N – Pr. of Nanaimo V – Pr. of Vancouver

(1) All Ferries will arrive and depart from Pier "C" EXCEPT "Princess of Vancouver", which will arrive and depart from Pier "A - 3", approached via Cardero or Burrard Streets.

Passage Fare	Automobile Rate
Vancouver and Nanaimo	Vancouver and Nanaimo
One way $2.00 Return $3.60	$5.00 each way

VANCOUVER – VICTORIA

Convenient connections at NANAIMO with VICL and E & N Rly for VICTORIA

(See schedules on reverse side)

Passage fare Vancouver - Victoria via Nanaimo and VICL or E & N Rly.

One way $4.75 Return $8.55

VICTORIA – SEATTLE ROUTE
SUSPENDED FOR WINTER SEASON

B.C. Coast Steamship Service

Canadian Pacific

THE ONLY SERVICE WITH FREE ADVANCE AUTOMOBILE RESERVATIONS

PHONE:

Vancouver	Victoria	Nanaimo
MU 1-2212	EV 5-7771	SK 4-2331

TIMES SHOWN ARE LOCAL TIMES

3870 – 250M – 8/61 Printed in Canada.

VANCOUVER ISLAND COACH LINES LTD.

NORTHBOUND – Read Down

	AM	AM	AM	PM	PM	PM	Friday, Sunday & Holidays PM	E. & N. RLY. Daily except Sunday AM
Lv. Victoria	6:30	9:00	10:45	*12:01	* 4:00	5:45	* 7:00	9:30
Lv. Duncan	7:25	10:05	12:10	* 1:00	* 5:00	7:10	* 8:00	10:44
Ar. Nanaimo	8:35	11:20	1:20	* 1:40	* 5:40	8:20	* 8:40	11:40
Lv. Nanaimo		11:45		1:50	5:45	8:50		
Ar. Pt. Alberni		1:25		3:25	7:05	10:25		
Lv. Nanaimo		11:45		1:50	6:00	8:50		12 noon
Lv. Courtenay		1:45		3:50	8:00	10:45		Ar. 1:40
Ar. Campbell River		2:35		4:35	8:45	11:30		
	AM	PM	AM	PM	PM	PM	PM	PM

SOUTHBOUND – Read Down

	AM	AM	AM	PM	PM	PM	PM	PM
Lv. Campbell River		8:30	10:30	2:55		5:45		
Lv. Courtenay		9:20	11:25	3:45		6:35		2:05
Ar. Nanaimo		11:15	1:20	5:30		8:25		3:45
Lv. Port Alberni		10:00	2:00	4:05		7:15	Friday	
Ar. Nanaimo		11:35	3:35	5:40		8:45	Sunday & Holidays	
Lv. Nanaimo	9:00	11:45	* 1:50	* 5:50	5:50	8:45	* 8:45	4:00
Lv. Duncan	10:15	12:55	* 2:35	* 6:35	7:10	9:50	* 9:30	4:54
Ar. Victoria	11:25	1:55	* 3:30	* 7:30	8:25	10:45	*10:25	6:10
	AM	PM	PM	PM	PM	PM	PM	PM

* Islander Ltd. "Crimson Carpet" Service. TIMES SHOWN ARE LOCAL TIMES.

Spend an afternoon at sea with a Princess.

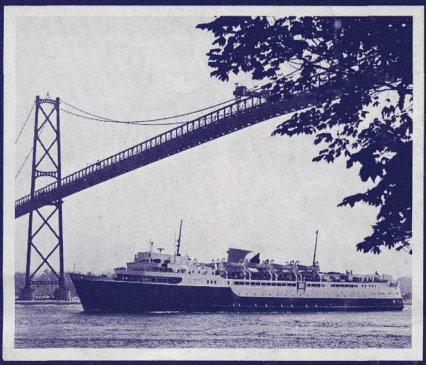

And only spend a princely $5.

CP Rail

The Princess of Vancouver departs Vancouver every day of the week at 12 noon. And she's back by 6:30 in the early evening.

You're invited to come along. Take in the salt sea air and spectacular scenery. Have a leisurely lunch, stroll the decks and relax in the Princess' lounge.

It's an idyllic round trip mini-cruise.

Leave Vancouver 12 noon	Arrive Nanaimo 2:30 p.m.	Leave Nanaimo 4:00 p.m.	Arrive Vancouver 6:30 p.m.

Day excursion fare: $5 adults
$2.50 children

A Nanaimo Mini-Tour.

When the Princess docks in Nanaimo, you'll have just enough time for a mini-tour of this charming harbour town, famous as the bathtub racing capital of the world.

Don't forget to see the Bastion, built by the Hudson's Bay Company in 1853. It's the city's most famous landmark.

Before your mini-tour's over, you'll also have enough time to visit Nanaimo's big shopping centre near where the Princess docks.

Then, before you know it, you'll be back on board the Princess sailing back to Vancouver.

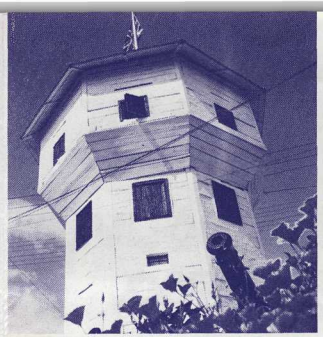

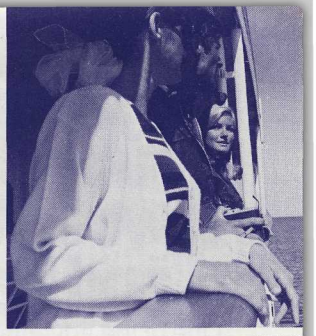

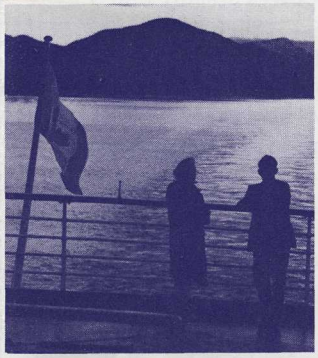

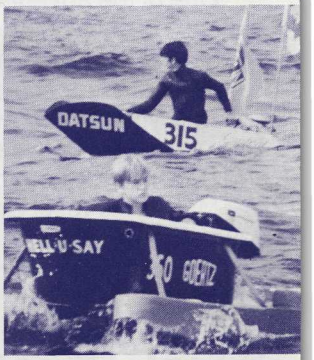

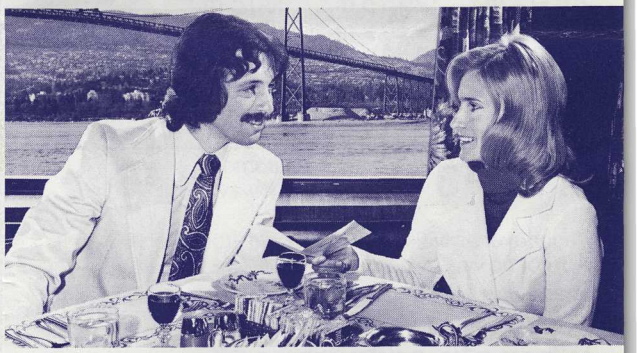

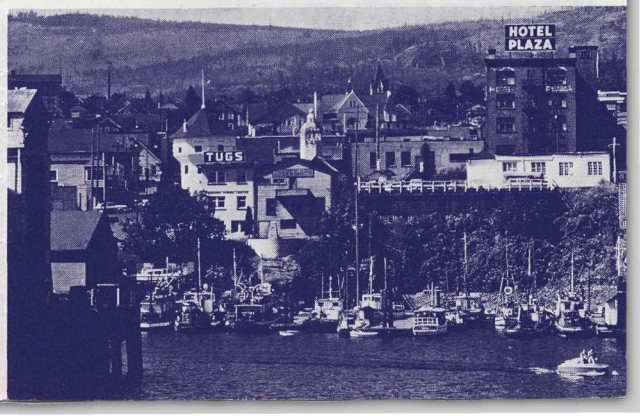

Royal service for you and your car between Vancouver and Nanaimo.

One of the advantages of sailing with a Princess is that you never wait in line wondering if you'll be on board when she sails.

With the Princess of Vancouver and Carrier Princess you just reserve space for your vehicle. Then sail direct between downtown Vancouver and downtown Nanaimo.

Make your reservations today. Treat yourself royally.

Leave Vancouver	Arrive Nanaimo	Leave Nanaimo	Arrive Vancouver
4:00 a.m.	6:30 a.m.	8:00 a.m.	10:30 a.m.
10:00 a.m.*	12:15 p.m.*	1:30 p.m.*	3:45 p.m.*
12 noon	2:30 p.m.	4:00 p.m.	6:30 p.m.
8:00 p.m.	10:30 p.m.	12 midnight	2:30 a.m.

*M.V. Carrier Princess sailings operate June 27 through September 15, 1975.

Adults one way: **$3**

Automobiles one way: **$6**

Vancouver arrivals and departures from Pier A-3. Approach via Cardero or Burrard Street.

For reservations and information call 665-3142 in Vancouver. Or 754-2331 in Nanaimo.

When she sails, you sail.

CP Rail

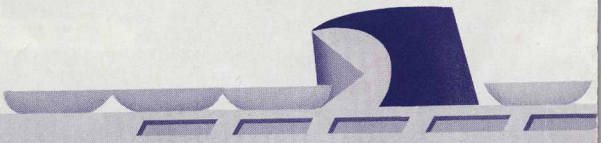

VANCOUVER · VICTORIA · NANAIMO · SEATTLE

THE TRIANGLE ROUTE

by Canadian Pacific

BRITISH COLUMBIA COAST STEAMSHIPS

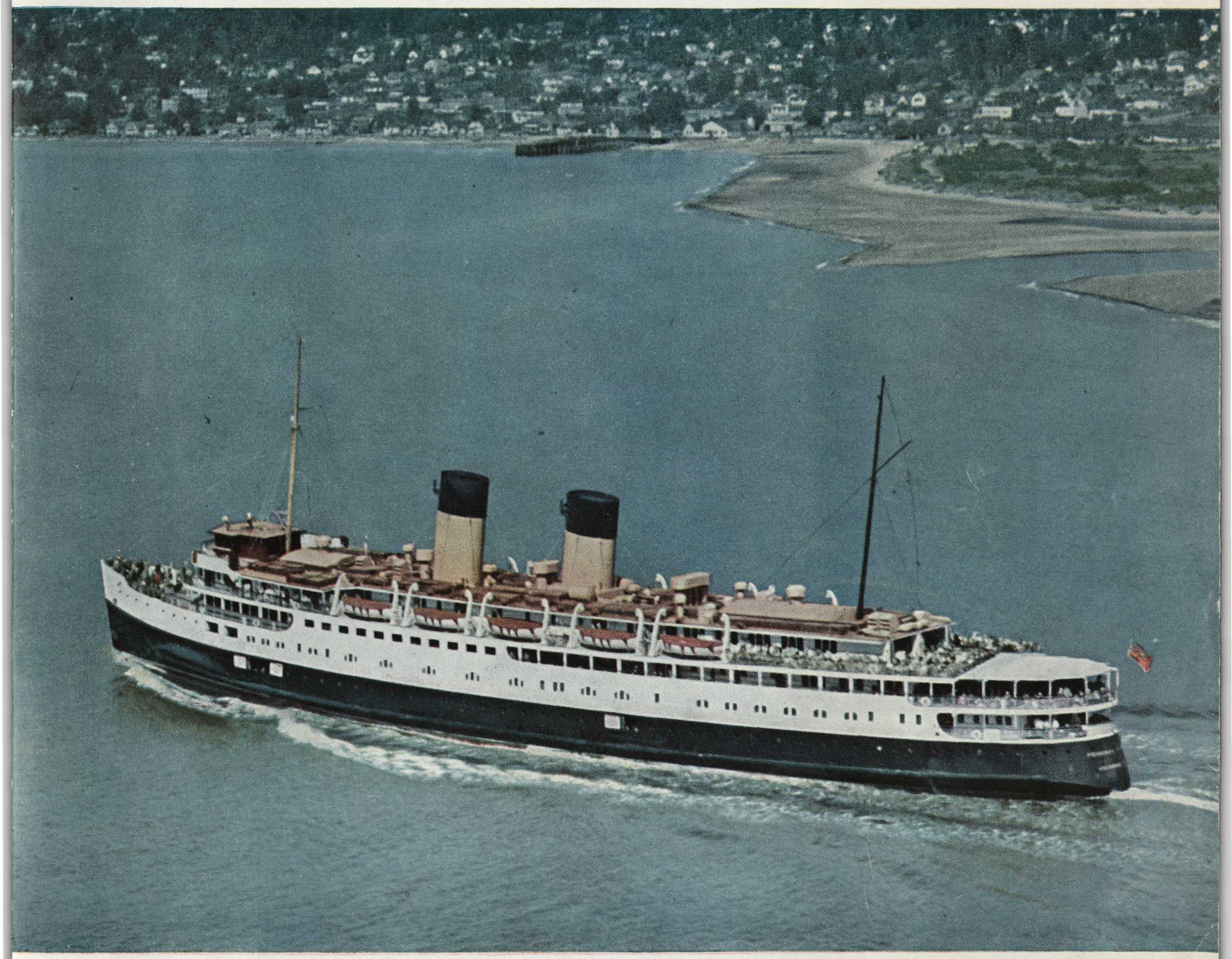

Sea-going Princesses of the Canadian Pacific British Columbia Coast Service Triangle Route:

PRINCESS MARGUERITE—PRINCESS PATRICIA

SUITES AND DELUXE ROOMS OF PRINCESS PATRICIA AND PRINCESS MARGUERITE FEATURE SUCH UNUSUAL WOODS AS UCALTU, BUBINGA, BETULA, BLEACHED OKOUME. IN THE DINING ROOM (UPPER RIGHT) UCALTU, ELM BURR AND WHITE SYCAMORE HIGHLIGHT THE DECOR.

Specially designed for the fast schedules modern business and holiday travel demands...built to the specifications of ocean-going liners for comfort and speed...equipped with Radar...Echo-sounding... Radio...every modern aid to navigation...Princess Marguerite and Princess Patricia...new Turbo-Electric-driven vessels...British-built, British Columbia manned...shorten travel time, lengthen business days... between Vancouver, Victoria, Nanaimo, Seattle.

Spacious, comfortable, picture-windowed public rooms...space for cards, music, fun...wide decks for sun-tan...dining room... coffee bar...individual cabins for day or night privacy...make your crossing of mountain-sheltered Straits of Georgia and Juan de Fuca a miniature ocean voyage. Efficient comfort marks minimum rate rooms... even the larger private quarters and suites are economical.

Deftly served meals from generous menus in the Dining Saloon, snacks for lighter appetites in the spotless Coffee Bar, are traditional— so is the Canadian Pacific service that sets the royal fleet of Princess liners in a place apart.

And your car travels with you!

PRINTED IN CANADA
5153

Drive down to your Princess—at Seattle, Vancouver, Victoria, or the new, specially designed Canadian Pacific pier at Nanaimo—drive away as soon as she ties up. You're ready for business or pleasure. Your time-saving daylight voyage—or restful overnight sleep fortify you for what's ahead. For holiday makers the Triangle Route opens the gates to the Evergreen Playground—Washington—Vancouver Island—British Columbia . . . lovely resorts . . . quiet beaches . . . tall timbers . . . fishing . . . hunting . . . new places . . . new faces.

And to round out the new twin flagship service—time-tested favourites, Princess Kathleen, Princess Elizabeth, Princess Joan.

ASH, FIGURED AND STRAIGHT, AND ZEBRANO ARE USED IN THE COFFEE BAR.

IN THE SMOKING ROOM (ABOVE) OAKNUT, MASUR BIRCH, QUEENSLAND WALNUT, BIRD'S EYE MAPLE AND WHITE SYCAMORE GRACE THE OBSERVATION LOUNGE.

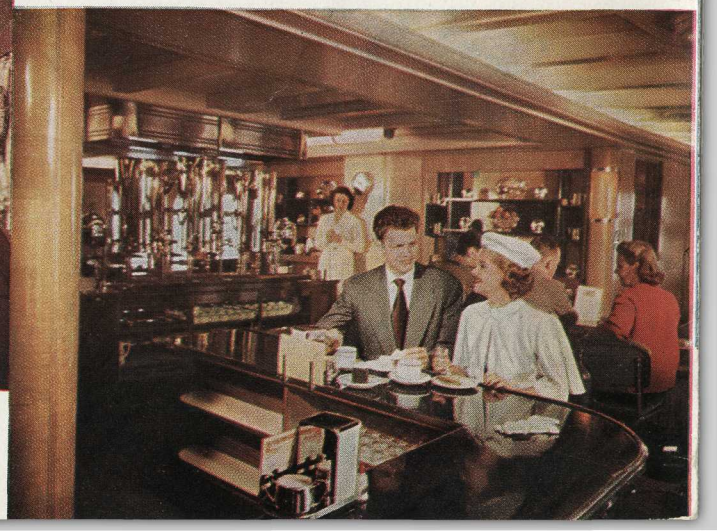

EXOTIC WOODS HALLMARK PUBLIC ROOMS OF LUXURIOUS, NEW PRINCESSES MARGUERITE AND PATRICIA.