Linda

S- SKAGWAY
K- KETCHIKAN
J- JUNEAU

ALPHABETICAL PASSENGER LIST

"PRINCESS PATRICIA" - JUNE 24/80

A.

MRS M ARCAND	U	112	RT
M/M M AGREY		148	RT
MRS D ADAIR	U	428	RT
M/M A. AIR		106	SB
MS. E. ASCANIO	L	156	SB

B.

MRS M BERWICK	L	223	RT
MRS A BAKEN	L	300	RT
M/M J BAIRD		301	RT
M/M C. BELL		320	RT
M/M P BALDRIDGE		321	RT
M/M N BRADLEY		332	RT
MR. E. BENENATI	L	337	RT
M/M J BACIGALUPI		402	RT
M/M A BENNETT		404	RT
M/M W BOYD		415	RT
M/M S BURTON		422	RT
M/M D BOYD		323	NB
MS. K. BOSWELL	L	325	NB
M/M H BEALL		425	NB
MS. A. BIRD	U	432	NB
M/M J. BRECKNELL		433	NB

C.

MRS. E. CLARKE	L	112	RT
~~MRS M CRAWLEY CNCLD~~	~~U~~	~~128~~	~~RT~~
MRS. B. CAMPBELL (ALL)		200	RT
M/M G. CLARK		205	RT
MS. C. CURTISS (13)	L	216	RT
MS. C. CURTISS (11)	L	216	RT
MR. D. CAMERER	U	217	RT
MS. S. CARVER	L	217	RT
MS. E. CHALLIES	L	227	RT
M/M C CONNOR		231	RT
M/M M CAMPBELL		314	RT
~~M/M M CAMPBELL CNCLD~~		~~318~~	~~RT~~
M/M S CLAMAN		342	RT
MISS W. CAMBRIDGEL	L	322	NB
MRS I M CROUSE	L	421	NB
M/M C COOK		421	SB

D.

M/M DEMINION		108	RT
MRS E DALRYMPLE	U	136	RT
MRS L DELISLE	L	150	RT
MRS J DAOUST	U	214	RT
M/M N DAVIS		309	RT
COL. P. DALON	L	161	NB
MS. O. DEMAYO	U	156	SB
M/M R. DAMUDE		325	SB
M/M L. DAWDY		433	SB

E.

M/M D EMDE		319	RT
M/M T.H. EVANS		406	RT
M/M E ENDICOTT		407	RT
M/M T P EVANS		408	RT
M/M R ELLIOTT		106	NB
M/M D. ELDER		161	SB

F.

M/M G. FERRAND		126	RT
MRS L FOX	L	149	RT
MR. E. FORTIN	U	151	RT
MR. W. FORD	L	303	RT
M/M B FINNERTY		304	RT
M/M J. FIARHURST		312	RT
M/M H FINNERTY		317	RT
M/M J FITZGERALD		417	RT
MRS FISHER	U	441	NB

G.

MRS. B. GRAHAM	L	140	RT
MRS E GIBSON	U	147	RT
MS. M. GREENWOOD	L	147	RT
MISS L. GARRETT	U	149	RT
M/M R GIDDINGS		152	RT
M/M J.R. GIDDEN		207	RT
MRS E GROSSMAN	L	210	RT
MRS E GOLDENBERG	L	210	RT
M/M E H GROOM		212	RT
MRS M GROOM	L	212	RT
M/M W GALSTER		226	RT
MRS S GUTHRIE	L	227	RT
MS. H. GALSTER	U	229	RT
MR. L. GALSTER	L	229	RT
MR. R. GALSTER	L	229	RT
M/M J GAMAN		306	RT
M/M C GIBSON		343	RT
MRS. I. GREENWOOD	L	410	RT
M/M K. GARDNER		411	RT
M/.M J.R. GERLACH		156	NB
MISS M GERLACH	L	158	NB
MISS E. GIBSON	U	421	NB
MR. A. GRANT	L	437	NB

H.

M/M H.L. HAVEN		100	RT
MRS S HUMPHRIES	L	154	RT
MISS H HEPBURN	L	214	RT
MS. H. HOOPER	U	300	RT
M/M H HAMERTON		315	RT
MISS A HALSEY	L	330	RT
MRS E HALSEY	L	330	RT
MISS H. HILL	U	336	RT
MS. J. HERL	L	412	RT
M/M R. HANSEN		426	RT
MRS. I. HAI[illegible]	L	427	RT
M/M B. HODGS[illegible]		431	RT

H. Cont'd

MISS R HENNIE	U	158	NB
MS. K. HIGGS	U	325	NB
MRS M HORNSTEIN	L	409	NB
MS. L. HODGES	L	409	NB
M/M T HUMPHRIES		308	SB
M/M A HAMMILL		326	SB
MRS M HOCKMAN	U	432	SB

I.

M/M R IRWIN		122	RT

J.

MSTR J. JUDGE (8)	L	343	RT
MRS J JOHNSTON	U	400	RT
MISS M JACKSON	L	400	RT
M/M C. JONES		420	RT
MISS K. JACKSON	U	322	NB

K.

MRS M KERN	L	128	RT
MRS K KENNY	L	214	RT
MS. M. KEYSER	L	341	RT
M/M C KEMEN		345	RT
M/M E KENNEDY		329	NB
MISS M KEYES	L	423	NB
MRS. L. KAYE	L	432	SB

L.

MS. F. LOILE	U	142	RT
M/M G LONGSTREET		208	RT
MRS P LONGSON	L	305	RT
MRS J LUNDIN	U	311	RT
MISS S LUNDIN (14)	L	311	RT
MS. L. LANSING	L	337	RT
M/M S LAZAROFF		418	RT
MS. B. LATINER	L	310	NB
MS. M. LEEK	L	435	NB
MS. E. LEEK	L	435	SB
M/M M. LAYCOCK		329	SB

MC.

MRS. M. MCLEOD	L	102	RT
MRS. B. MCINTEE	L	136	RT
MS. M. MCGARRY	L	142	RT
MS. N. MCKEAN	L	151	RT
M/M W MCDONALD		157	RT
M.M S.K. MCWALTER		219	RT
M/M D MCKELVIE		220	RT
MS. R. MCINTOSH	L	228	RT

Mc. Cont'd

M/M R. MCNETT		401	RT
MRS. K. MCKAY	L	410	RT
M/M R. MCGEE		430	RT
MISS M. MCKEE	U	310	NB
MRS S MCNICHOL	U	434	NB
MR. A.G. MCCORQUODALE	L	434	SB
M/M T. MCGUFFIN		323	SB

M.

M/M R MOORE		132	RT
MRS. E. MAHER	U	150	RT
DR/MRS R.W. MERRITT		218	RT
MISS D. MITCHELL	U	305	RT
M/M J. MUNRO		316	RT
M/M D. MOUREL		416	RT
M/M G. MICHIE		327	NB
MRS. C. MALCOLM	L	414	NB
MISS M. MATHEWS	U	423	NB
MR. B. MURRAY (Escort)	U	322	SB
M/M C MOORE		425	SB
MRS D MILLER	L	434	NB

N.

M/M W NORRIS		302	RT
M/M D. NEPP		339	RT
MSTR C NEPP (11)	L	339	RT
MRS. M. NASSAU	U	427	RT

O.

M/M B. OLDE		327	SB

P.

MISS A. PETRUCCI	L	152	RT
M/M E. PARRATT		307	RT
M/M G. POWELL		328	RT
MR. F. PILE (Escort)	U	437	NB
M/M H. PILLAR		409	SB
MR. A.R. PLESHE	L	318	RT

Q.

R.

M/M K ROBERTS		118	RT
M/M L. REED		124	RT
M/M J. ROBERTSON		138	RT
M/M D. RUGGLES		221	RT
MRS. H. ROSS	L	223	RT
MR. T. REESE (Escort)	L	224	RT

R. Cont'd

MRS. T. REESE	L	224	RT
M/M P. REDFERN		340	RT
MR. G. REDFERN	L	341	RT
MR. E. REMPEL	L	347	RT
M/M M. REYNOLDS		405	RT
M/M M. RYAN		416	RT
MS. S. ROBBINS	L	432	NB
MS. H. ROACH	U	435	NB
MRS. M. REED	U	441	SB
M/M S READY		338	RT

S.

M/M W.E. SANFORD		116	RT
MR. H. SMITS	U	144	RT
M/M R. SHIMMELL		146	RT
MRS. M. SEELEY	L	154	RT
DR/MRS. W. SMITH		216	RT
MR. R. STEINBISS	L	222	RT
MS. H. STEVENS	L	222	RT
MRS. H. STEVENS	U	228	RT
MRS. A. STIFF	U	331	RT
M/M E.A. SANDBURG		333	RT
M/M R.G. SMITH		335	RT
MISS C. SHANE	L	336	RT
M/M D.K. SCOTT		403	RT
MS. H. SIEDL	L	412	RT
M/M E. STONES		419	RT
DR/MRS. D.H. SMITH		429	RT
MRS. E. SHIPE	L	161	NB
M/M K. SOMERS		324	NB
M/M G. SWEGLES		326	NB
MR. W.A. SUTHERLAND	U	434	SB
MS. M. SNEYD	U	435	SB
DR/MRS. R. SUTHERLAND		437	SB
MRS. D. SALMON	L	441	SB

T.

MRS. E. TUCKER	L	114	RT
M/M J TUMLISON		120	RT
MRS. R. TATE (A11)		202	RT
M/M R. THORPE		209	RT
M/M G THOMSON		211	RT
MRS. L. TONBERG	L	331	RT
M/M P TAYLOR		308	NB
MRS. L. THOM	L	414	NB

U.

V.

MS. C. VAN SANDICK	L	144	RT
M/M A.L. VAN NEST		206	RT
M/M R. VALIQUETTE		423	SB

W.

M/M A.P. WATSON		110	RT
M/M E. WALKER		130	RT
M/M R. WILKINS		153	RT
M/M K.J. WALKER		204	RT
M/M S. WEISSMAN		215	RT
MR. R. WEISSMAN	L	215	RT
MISS T. WEISSMAN (11)	L	215	RT
M/M W.J. WRAY		225	RT
M/M H. WALKER		334	RT
MISS E. WHITELY	L	336	RT
M/M E.C. WILLIAMS		424	RT
MRS. N. WRIGHT	L	428	RT
MRS. L. WILEY	L	441	NB
M/M D. WALLY		158	SB
M/M R. WAGHORN		310	SB
M/M R. WALDEN		324	SB

X.

Y.

M/M W. YOUNG		104	RT
M/M R. YOUNTZ		134	RT
MRS. D. YOST	U	140	RT
M/M S. YOUNG		233	RT

Z.

M/M Q. ZILLIG		160	RT
M/M L. ZIMMER		203	RT

ROUNDTRIP: 255

NORTHBOUND: 48

SOUTHBOUND: 45

PPC $13.00 ½ $11.40 N/B $5.00 ½ $4.40
✓½ 6.50 ✓ $5.70 S/B $8.00 ✓ $7.02

121.

Round trip cruise fares for every holiday budget

(1980)

14 of P.

1980 Departure Dates

Category	Accommodations All First class and, below Boat Deck, are air-conditioned	June 16-24 July 2-10-18-26 Aug. 3-11-19-27 Berth rate	June 16-24 July 2-10-18-26 Aug. 3-11-19-27 For 1 exclusive or 2 in room	June 8 Sept. 4-12 Berth rate	June 8 Sept. 4-12 For 1 exclusive or 2 in room	May 15-23-31 Sept. 20-28 Berth rate	May 15-23-31 Sept. 20-28 For 1 exclusive or 2 in room
		$(Cdn.)	$(Cdn.)	$(Cdn.)	$(Cdn.)	$(Cdn.)	$(Cdn.)
A	Promenade Deck — 300 301 302 303 304 305 306 307 312 314 315 316 317 318 319 320 321 322 323 324 325 326 327 329 — Upper & Lower	762.54 875.	1525.08 1750.	728.07 830.	1456.14 1660.	688.60 785.	1377.20 1570.
B	Promenade Deck — 308 309 310 311 — Upper, Lower & Toilet	894.12 1025.	1788.24 2050.	855.26 975.	1710.52 1950.	811.40 925.	1622.80 1850.
B1	Main Deck Fwd. — 100 102 — Upper, Lower, Shower & Toilet	964.91 1100.	1929.82 2200.	921.05 1050.	1842.10 2100.	872.81 995.	1745.62 1990.
C	Main Deck — 104 106 108 110 112 114 116 118 120 122 124 126 128 130 132 134 136 138 140 142 — Upper, Lower, Shower & Toilet	1030.70 1175.	2061.40 2350.	982.46 1120.	1964.92 2240	929.82 1060.	1859.64 2120
D	Upper Deck — 204 206 207 209 211 Boat Deck — 400 401 402 403 404 405 418 420 421 422 423 425 — Upper, Lower, Shower & Toilet	1078.95 1230.	2157.90 2460.	1030.70 1175.	2061.40 2350.	973.68 1110.	1947.36 2220.
E	Main Deck — 144 146 147 148 149 150 151 153 156 158 Upper Deck — 203 205 226 228 231 233 Promenade Deck — 331 342 347 Boat Deck — 426 427 428 430 431 432 433 434 435 437 441 — Upper, Lower, Shower & Toilet	1131.58	2263.16	1074.56	2149.12	1017.54	2035.08
	Upper Deck — 214 Boat Deck — 406 407 408 410 412 414 — Upper, Lower, Folding Lower Berth, Shower & Toilet	1290.	2580.	1225.	2450.	1160	2320.
F	Main Deck — 160 Upper Deck — 200 202 Boat Deck — 424 429 — Upper, Lower, Shower & Toilet	1192.98	2385.96	1131.58	2263.16	1074.56	2149.12
	Main Deck — 154 157 159 161 Boat Deck — 409 411 415 417 419 — Upper, Lower, Folding Lower Berth, Shower & Toilet	1360.	2720.	1290.	2580.	1225.	2450.
G	Upper Deck — 217 — Upper, Lower, Shower & Toilet						
	Main Deck — 152 155 Upper Deck — 212 229 Promenade Deck — 328 330 332 333 334 335 336 337 338 339 340 341 343 345 — Upper, Lower, Folding Lower Berth, Shower & Toilet	1267.54 1445.	2535.08 2890.	1206.14 1375.	2412.28 2750.	1140.35 1300.	2280.70 2600.
H	Upper Deck — 208 210 215 — Upper, Lower, Double Wall Bed, Shower & Toilet	1372.81 1565.	2745.62 3130.	1307.02 1490.	2614.04 2980.	1236.84 1410.	2473.68 2820.
H1	Upper Deck Boat Deck — 216 219 416 — Two Folding Uppers, Two Convertible Lowers, Shower & Toilet	1394.74 1590.	2789.48 3180.	1324.56 1510.	2649.12 3020.	1258.77 1435.	2517.54 2870.
I	Upper Deck — 218 220 221 222 223 224 225 227 — Twin Beds, Tub Bath, Shower & Toilet	1442.98 1645.	2885.96 3290.	1368.42 1560.	2736.84 3120.	1298.25 1480.	2596.50 2960.
	*Note: 3rd and/or 4th person sharing same room with two full-fare paying passengers each pays flat rate of: Adult	403.50	460.	385.96	440.	368.42	420.
	Half-fare-age child	201.75	230.	192.98	220.	184.21	210.

Note:
1. Fares quoted in Canadian dollars and subject to change without notice.
2. To fares shown above add port taxes — Adults ~~$12.60~~, Children ~~$6.30~~. 13.00 6.50
3. All meals are included in cruise fare.
4. Children's fares: Five years of age and under 12, one-half adult fare. Two years of age and under five, if sharing berth with adult, one-sixth adult fare. If occupying separate berth, one-half adult fare. Under two years of age, no charge if sharing berth with adult.
5. Gratuities and bar services are not included in quoted rates.
6. There are optional shore tours provided by independent tour operators at most ports of call. Costs for these are not included in cruise fares.
7. Two-berth rooms contain fold-away single upper berths and convertible single lowers. Three-berth rooms shown contain fold-away single upper berths, convertible single lower and extra fold-away berth. Elevator service between Upper, Promenade and Boat Deck only.
8. Cancellation of cruise ship reservations will be subject to the following charges: Within 45 to 30 days of sailing — 25 per cent; within 30 to 15 days —50 per cent; 15 days and thereafter before sailing date — 100 per cent.
9. Cot may be added to "I" category rooms — third occupant pays reduced fares*.

Princess Patricia — registered in Canada. All Canadian crew.

Deposit — US $100.00 Can $114.00
✓ 200.00 ✓ $228.00

PPC $13.00 U/$11.30 + N/B $5.00 – U/$4.35
✓ 1/2 $6.50 U/$5.65 S/B $8.00 U/$6.96

B.T.

1980

Round trip cruise fares for every holiday budget

1980 Departure Dates

15% P

Category	Accommodations All First class and, below Boat Deck, are air-conditioned	June 16-24 July 2-10-18-26 Aug. 3-11-19-27 Berth rate	June 16-24 July 2-10-18-26 Aug. 3-11-19-27 For 1 exclusive or 2 in room	June 8 Sept. 4-12 Berth rate	June 8 Sept. 4-12 For 1 exclusive or 2 in room	May 15-23-31 Sept. 20-28 Berth rate	May 15-23-31 Sept. 20-28 For 1 exclusive or 2 in room
		$(Cdn.)	$(Cdn.)	$(Cdn.)	$(Cdn.)	$(Cdn.)	$(Cdn.)
A	Promenade Deck — 300 301 302 303 304 305 306 307 312 314 315 316 317 318 319 320 321 322 323 324 325 326 327 329 — Upper & Lower	760.87 875.	1526.74 1750.	721.74 830.–	1443.48 1660.	682.61 785.	1365.22 1570.
B	Promenade Deck — 308 309 310 311 — Upper, Lower & Toilet	891.30 1025.	1782.60 2050.	847.83 975	1695.66 1950.	804.35 925.	1608.70 1850.
B1	Main Deck Fwd. — 100 102 — Upper, Lower, Shower & Toilet	956.52 1100.	1913.04 2200.	913.04 1050.	1826.08 2100.	865.22 995.	1730.44 1990.
C	Main Deck — 104 106 108 110 112 114 116 118 120 122 124 126 128 130 132 134 136 138 140 142 — Upper, Lower, Shower & Toilet	1021.74 1175.–	2043.48 2350.–	973.91 1120.	1947.82 2240.	921.74 1060.–	1843.48 2120.
D	Upper Deck — 204 206 207 209 211 Boat Deck — 400 401 402 403 404 405 418 420 421 422 423 425 — Upper, Lower, Shower & Toilet	1069.57 1230.	2139.14 2460.–	1021.74 1175.	2043.48 2350.	965.22 1110.	1930.44 2220.–
E	Main Deck — 144 146 147 148 149 150 151 153 156 158 Upper Deck — 203 205 226 228 231 233 Promenade Deck — 331 342 347 Boat Deck — 426 427 428 430 431 432 433 434 435 437 441 — Upper, Lower, Shower & Toilet	1121.74 1290.–	2243.48 2580.	1065.22 1225.	2130.44 2450.	1008.70 1160.	2017.40 2320.
	Upper Deck — 214 Boat Deck — 406 407 408 410 412 414 — Upper, Lower, Folding Lower Berth, Shower & Toilet						
F	Main Deck — 160 Upper Deck — 200 202 Boat Deck — 424 429 — Upper, Lower, Shower & Toilet	1182.61 1360.	2365.22 2720.	1121.74 1290.	2243.48 2580.	1065.22 1225.	2130.44 2450.–
	Main Deck — 154 157 159 161 Boat Deck — 409 411 415 417 419 — Upper, Lower, Folding Lower Berth, Shower & Toilet						
G	Upper Deck — 217 — Upper, Lower, Shower & Toilet	1256.52 1445.	2513.04 2890.00	1195.65 1375.	2391.30 2750.	1130.43 1300.	2260.86 2600.
	Main Deck — 152 155 Upper Deck — 212 229 Promenade Deck — 328 330 332 333 334 335 336 337 338 339 340 341 343 345 — Upper, Lower, Folding Lower Berth, Shower & Toilet						
H	Upper Deck — 208 210 215 — Upper, Lower, Double Wall Bed, Shower & Toilet	1360.87 1565	2721.74 3130.–	1295.65 1490	2591.30 2980.	1226.09 1410.	2452.18 2820.
H1	Upper Deck Boat Deck — 216 219 416 — Two Folding Uppers, Two Convertible Lowers, Shower & Toilet	1382.61 1590.	2765.22 3180.	1313.04 1510.	2626.08 3020.	1241.83 1435.	2495.66 2870.
I	Upper Deck — 218 220 221 222 223 224 225 227 — Twin Beds, Tub Bath, Shower & Toilet	1430.43 1645	2860.86 3290.	1356.52 1560.	2713.04 3120.	1286.96 1480.	2573.92 2960.
*Note: 3rd and/or 4th person sharing same room with two full-fare paying passengers each pays flat rate of:	Adult Half-fare-age child	400 460.– 200 230.–		382.60 440. 191.30 220.		365.22 420. 186.61 210	

Note:
1. Fares quoted in Canadian dollars and subject to change without notice.
2. To fares shown above add port taxes — Adults ~~$32.60~~ 13.00, Children ~~$6.30~~ 6.50
3. All meals are included in cruise fare.
4. Children's fares: Five years of age and under 12, one-half adult fare. Two years of age and under five, if sharing berth with adult, one-sixth adult fare. If occupying separate berth, one-half adult fare. Under two years of age, no charge if sharing berth with adult.
5. Gratuities and bar services are not included in quoted rates.
6. There are optional shore tours provided by independent tour operators at most ports of call. Costs for these are not included in cruise fares.
7. Two-berth rooms contain fold-away single upper berths and convertible single lowers. Three-berth rooms shown contain fold-away single upper berths, convertible single lower and extra fold-away berth. Elevator service between Upper, Promenade and Boat Deck only.
8. Cancellation of cruise ship reservations will be subject to the following charges: Within 45 to 30 days of sailing — 25 per cent; within 30 to 15 days —50 per cent; 15 days and thereafter before sailing date — 100 per cent.
9. Cot may be added to "1" category rooms — third occupant pays reduced fares*.

Princess Patricia — registered in Canada. All Canadian crew. Deposit U/$100.00 lodn $115.00 200.00 ✓ 230.00

PPC $13.00 US$11.20 & N/B $5.00 US$4.31
½ fare 6.50 US$5.60 S/B $8.00 US$6.90

B.T.

Round trip cruise fares for every holiday budget

(1980 Season)

16% P

1980 Departure Dates

Category	Accommodations All First class and, below Boat Deck, are air-conditioned	June 16-24 July 2-10-18-26 Aug. 3-11-19-27 Berth rate	June 16-24 July 2-10-18-26 Aug. 3-11-19-27 For 1 exclusive or 2 in room	June 8 Sept. 4-12 Berth rate	June 8 Sept. 4-12 For 1 exclusive or 2 in room	May 15-23-31 Sept. 20-28 Berth rate	May 15-23-31 Sept. 20-28 For 1 exclusive or 2 in room
		$(Cdn.)	$(Cdn.)	$(Cdn.)	$(Cdn.)	$(Cdn.)	$(Cdn.)
A	Promenade Deck — 300 301 302 303 304 305 306 307 312 314 315 316 317 318 319 320 321 322 323 324 325 326 327 329 — Upper & Lower	754.31 875.	1508.62 1750.	715.52 830.	1431.04 1660.	676.72 785.	1353.44 1570.
B	Promenade Deck — 308 309 310 311 — Upper, Lower & Toilet	883.62 1025.	1767.24 2050.	840.52 975.	1681.04 1950.	797.41 925.	1594.82 1850.
B1	Main Deck Fwd. — 100 102 — Upper, Lower, Shower & Toilet	948.28 1100.	1896.56 2200.	905.17 1050.	1810.34 2100.	857.76 995.	1715.52 1990.
C	Main Deck — 104 106 108 110 112 114 116 118 120 122 124 126 128 130 132 134 136 138 140 142 — Upper, Lower, Shower & Toilet	1012.93 1175.	2025.86 2350.	965.52 1120.	1931.04 2240.	913.79 1060.	1827.58 2120.
D	Upper Deck — 204 206 207 209 211 Boat Deck — 400 401 402 403 404 405 418 420 421 422 423 425 — Upper, Lower, Shower & Toilet	1060.34 1230.	2120.68 2460.	1012.93 1175.	2025.86 2350.	956.90 1110.	1913.80 2220.
E	Main Deck — 144 146 147 148 149 150 151 153 156 158 Upper Deck — 203 205 226 228 231 233 Promenade Deck — 331 342 347 Boat Deck — 426 427 428 430 431 432 433 434 435 437 441 — Upper, Lower, Shower & Toilet	1112.07 1290.	2224.14 2580.	1056.04 1225.	2112.08 2450.	1000. 1160.	2000. 2320.
	Upper Deck — 214 Boat Deck — 406 407 408 410 412 414 — Upper, Lower, Folding Lower Berth, Shower & Toilet						
F	Main Deck — 160 Upper Deck — 200 202 Boat Deck — 424 429 — Upper, Lower, Shower & Toilet	1172.42 1360.	2344.84 2720.	1112.07 1290.	2224.14 2580	1056.04 1225.	2112.08 2450.
	Main Deck — 154 157 159 161 Boat Deck — 409 411 415 417 419 — Upper, Lower, Folding Lower Berth, Shower & Toilet						
G	Upper Deck — 217 — Upper, Lower, Shower & Toilet	1245.69 1445.	2491.38 2890.	1185.34 1375.	2370.68 2750.	1120.69 1300.	2241.38 2600.
	Main Deck — 152 155 Upper Deck — 212 229 Promenade Deck — 328 330 332 333 334 335 336 337 338 339 340 341 343 345 — Upper, Lower, Folding Lower Berth, Shower & Toilet						
H	Upper Deck — 208 210 215 — Upper, Lower, Double Wall Bed, Shower & Toilet	1349.14 1565.	2698.28 3130.	1284.48 1490.	2568.96 2980.	1215.52 1410.	2431.04 2820.
H1	Upper Deck Boat Deck — 216 219 416 — Two Folding Uppers, Two Convertible Lowers, Shower & Toilet	1370.69 1590.	2741.38 3180.	1301.72 1510.	2603.44 3020.	1237.07 1435.	2474.14 2870.
I	Upper Deck — 218 220 221 222 223 224 225 227 — Twin Beds, Tub Bath, Shower & Toilet	1418.10 1645.	2836.20 3290.	1344.83 1560.	2689.66 3120.	1275.86 1480.	2551.72 2960.
*Note: 3rd and/or 4th person sharing same room with two full-fare paying passengers each pays flat rate of: Adult		396.56 (460.)		379.32 (440)		362.06 (420)	
Half-fare-age child		198.28 (230.)		189.66 (220)		181.03 (210)	

Note:
1. Fares quoted in Canadian dollars and subject to change without notice.
2. To fares shown above add port taxes — Adults $12.60, Children $6.30.
3. All meals are included in cruise fare.
4. Children's fares: Five years of age and under 12, one-half adult fare. Two years of age and under five, if sharing berth with adult, one-sixth adult fare. If occupying separate berth, one-half adult fare. Under two years of age, no charge if sharing berth with adult.
5. Gratuities and bar services are not included in quoted rates.
6. There are optional shore tours provided by independent tour operators at most ports of call. Costs for these are not included in cruise fares.
7. Two-berth rooms contain fold-away single upper berths and convertible single lowers. Three-berth rooms shown contain fold-away single upper berths, convertible single lower and extra fold-away berth. Elevator service between Upper, Promenade and Boat Deck only.
8. Cancellation of cruise ship reservations will be subject to the following charges: Within 45 to 30 days of sailing — 25 per cent; within 30 to 15 days —50 per cent; 15 days and thereafter before sailing date — 100 per cent.
9. Cot may be added to "I" category rooms — third occupant pays reduced fares*.

Princess Patricia — registered in Canada. All Canadian crew. Deposit US$100.00 Cdn $116.00
200.00 232.00

✓ ½ fare 6.50 – ✓ 5.56 Sp $8.00 – US$ 6.84 1980

...d trip cruise fares for every holiday budget

17% P

1980 Departure Dates

Category	Accommodations All First class and, below Boat Deck, are air-conditioned	June 16-24 July 2-10-18-26 Aug. 3-11-19-27 Berth rate	June 16-24 July 2-10-18-26 Aug. 3-11-19-27 For 1 exclusive or 2 in room	June 8 Sept. 4-12 Berth rate	June 8 Sept. 4-12 For 1 exclusive or 2 in room	May 15-23-31 Sept. 20-28 Berth rate	May 15-23-31 Sept. 20-28 For 1 exclusive or 2 in room
		$(Cdn.)	$(Cdn.)	$(Cdn.)	$(Cdn.)	$(Cdn.)	$(Cdn.)
A	Promenade Deck — 300 301 302 303 304 305 306 307 312 314 315 316 317 318 319 320 321 322 323 324 325 326 327 329 — Upper & Lower	747.36 875.	1445.72 1750.	709.40 830.	1418.80 1660.	670.94 785.	1341.88 1570.
B	Promenade Deck — 308 309 310 311 — Upper, Lower & Toilet	876.07 1025.	1752.14 2050.	833.33 975.	1666.66 1950.	790.60 925.	1581.20 1850.
B1	Main Deck Fwd. — 100 102 — Upper, Lower, Shower & Toilet	940.17 1100.	1880.34 2200.	897.44 1050.	1794.88 2100.	850.43 995.	1700.86 1990.
C	Main Deck — 104 106 108 110 112 114 116 118 120 122 124 126 128 130 132 134 136 138 140 142 — Upper, Lower, Shower & Toilet	1004.27 1175.	2008.54 2350.	957.26 1120.	1914.52 2240.	905.98 1060.	1811.96 2120.
D	Upper Deck — 204 206 207 209 211 Boat Deck — 400 401 402 403 404 405 418 420 421 422 423 425 — Upper, Lower, Shower & Toilet	1051.28 1230.	2102.56 2460.	1004.27 1175.	2008.54 2350.	948.72 1110.	1897.44 2220.
E	Main Deck — 144 146 147 148 149 150 151 153 156 158 Upper Deck — 203 205 226 228 231 233 Promenade Deck — 331 342 347 Boat Deck — 426 427 428 430 431 432 433 434 435 437 441 — Upper, Lower, Shower & Toilet	1102.56	2205.12	1047.01	2094.02	991.45	1982.90
	Upper Deck — 214 Boat Deck — 406 407 408 410 412 414 — Upper, Lower, Folding Lower Berth, Shower & Toilet	1290.	2580.	1225.	2450.	1160.	2320.
F	Main Deck — 160 Upper Deck — 200 202 Boat Deck — 424 429 — Upper, Lower, Shower & Toilet	1162.39	2324.78	1102.56	2205.12	1047.01	2094.02
	Main Deck — 154 157 159 161 Boat Deck — 409 411 415 417 419 — Upper, Lower, Folding Lower Berth, Shower & Toilet	1360.	2720.	1290.	2580.	1225.	2450.
G	Upper Deck — 217 — Upper, Lower, Shower & Toilet	1235.04	2470.08	1175.21	2350.42	1111.11	2222.22
	Main Deck — 152 155 Upper Deck — 212 229 Promenade Deck — 328 330 332 333 334 335 336 337 338 339 340 341 343 345 — Upper, Lower, Folding Lower Berth, Shower & Toilet	1445.	2890.	1375.	2750.	1300.	2600.
H	Upper Deck — 208 210 215 — Upper, Lower, Double Wall Bed, Shower & Toilet	1337.60 1565.	2675.20 3130.	1273.50 1490.	2547.00 2980.	1205.13 1410.	2410.26 2820.
H1	Upper Deck Boat Deck — 216 219 416 — Two Folding Uppers, Two Convertible Lowers, Shower & Toilet	1358.98 1590.	2717.96 3180.	1290.60 1510.	2581.20 3020.	1226.50 1435.	2453.00 2870.
I	Upper Deck — 218 220 221 222 223 224 225 227 — Twin Beds, Tub Bath, Shower & Toilet	1405.98 1645.	2811.96 3290	1333.33 1560.	2666.66 3120.	1264.96 1480.	2529.92 2960.
	*Note: 3rd and/or 4th person sharing same room with two full-fare paying passengers each pays flat rate of: Adult	393.16 460.		376.06 440.		358.98 420.	
	Half-fare-age child	196.58 230.		188.03 220.		179.49 210.	

Note:
1. Fares quoted in Canadian dollars and subject to change without notice.
2. To fares shown above add port taxes — Adults ~~$12.60~~ 13.00; Children ~~$6.30~~ 6.50.
3. All meals are included in cruise fare.
4. Children's fares: Five years of age and under 12, one-half adult fare. Two years of age and under five, if sharing berth with adult, one-sixth adult fare. If occupying separate berth, one-half adult fare. Under two years of age, no charge if sharing berth with adult.
5. Gratuities and bar services are not included in quoted rates.
6. There are optional shore tours provided by independent tour operators at most ports of call. Costs for these are not included in cruise fares.
7. Two-berth rooms contain fold-away single upper berths and convertible single lowers. Three-berth rooms shown contain fold-away single upper berths, convertible single lower and extra fold-away berth. Elevator service between Upper, Promenade and Boat Deck only.
8. Cancellation of cruise ship reservations will be subject to the following charges: Within 45 to 30 days of sailing — 25 per cent; within 30 to 15 days —50 per cent; 15 days and thereafter before sailing date — 100 per cent.
9. Cot may be added to "I" category rooms — third occupant pays reduced fares*.

Princess Patricia — registered in Canada. All Canadian crew.

1980 – CF$25.00 cancellation fee to be charged regardless of reason (after payment deposit or final balance)

✓ Deposit US $100.00 Can $117.00
✓ 200.00 ✓ $234.00

PPC CF$13.00 US$11.02 N/B CF$5.00 US$ 4.24
✓ 1/2 ✓ 6.50 ✓ 5.51 S/B CF$8.00 ✓ $ 6.78

Round trip cruise fares for every holiday budget

1980 1980 Departure Dates 18%P

Category	Accommodations All First class and, below Boat Deck, are air-conditioned	June 16-24 July 2-10-18-26 Aug. 3-11-19-27 Berth rate	June 16-24 July 2-10-18-26 Aug. 3-11-19-27 For 1 exclusive or 2 in room	June 8 Sept. 4-12 Berth rate	June 8 Sept. 4-12 For 1 exclusive or 2 in room	May 15-23-31 Sept. 20-28 Berth rate	May 15-23-31 Sept. 20-28 For 1 exclusive or 2 in room
		$(Cdn.)	$(Cdn.)	$(Cdn.)	$(Cdn.)	$(Cdn.)	$(Cdn.)
A	Promenade Deck — 300 301 302 303 304 305 306 307 312 314 315 316 317 318 319 320 321 322 323 324 325 326 327 329 — Upper & Lower	741.53 875.	1483.06 1750.	703.39 830.	1406.78 1660.	665.25 785.	1330.50 1570.
B	Promenade Deck — 308 309 310 311 — Upper, Lower & Toilet	868.64 1025.	1737.28 2050.	826.37 975.	1652.74 1950.	783.90 925	1567.80 1850.
B1	Main Deck Fwd. — 100 102 — Upper, Lower, Shower & Toilet	932.20 1100.	1864.40 2200.	889.53 1050.	1779.66 2100	843.22 995.	1686.44 1990.
C	Main Deck — 104 106 108 110 112 114 116 118 120 122 124 126 128 130 132 134 136 138 140 142 — Upper, Lower, Shower & Toilet	995.76 1175.	1991.52 2350.	949.15 1120.	1898.30 2240.	898.31 1060.	1796.62 2120.
D	Upper Deck — 204 206 207 209 211 Boat Deck — 400 401 402 403 404 405 418 420 421 422 423 425 — Upper, Lower, Shower & Toilet	1042.37 1230.	2084.74 2460	995.76 1175.	1991.52 2350.	940.68 1110.	1881.36 2220.
E	Main Deck — 144 146 147 148 149 150 151 153 156 158 Upper Deck — 203 205 226 228 231 233 Promenade Deck — 331 342 347 Boat Deck — 426 427 428 430 431 432 433 434 435 437 441 — Upper, Lower, Shower & Toilet	1093.22 1290.	2186.44 2580.	1038.14 1225.	2076.28 2450.	983.05 1160.	1966.10 2320.
	Upper Deck — 214 Boat Deck — 406 407 408 410 412 414 — Upper, Lower, Folding Lower Berth, Shower & Toilet						
F	Main Deck — 160 Upper Deck — 200 202 Boat Deck — 424 429 — Upper, Lower, Shower & Toilet	1152.54 1360.	2305.08 2720.	1093.22 1290.	2186.44 2580.	1038.14 1225.	2076.28 2450.
	Main Deck — 154 157 159 161 Boat Deck — 409 411 415 417 419 — Upper, Lower, Folding Lower Berth, Shower & Toilet						
G	Upper Deck — 217 — Upper, Lower, Shower & Toilet Main Deck — 152 155 Upper Deck — 212 229 Promenade Deck — 328 330 332 333 334 335 336 337 338 339 340 341 343 345 — Upper, Lower, Folding Lower Berth, Shower & Toilet	1224.58 1445.	2449.16 2890.	1165.25 1375.	2330.50 2750.	1101.69 1300.	2203.38 2600.
H	Upper Deck — 208 210 215 — Upper, Lower, Double Wall Bed, Shower & Toilet	1326.27 1565.	2652.54 3130.	1262.71 1490.	2525.42 2980.	1194.92 1410.	2389.84 2820.
H1	Upper Deck Boat Deck — 215 219 416 — Two Folding Uppers, Two Convertible Lowers, Shower & Toilet	1347.46 1590.	2694.92 3180.	1279.66 1510.	2559.32 3020.	1216.10 1435.	2432.20 2870.
I	Upper Deck — 218 220 221 222 223 224 225 227 — Twin Beds, Tub Bath, Shower & Toilet	1394.07 1645	2788.14 3290.	1322.03 1560.	2644.06 3120.	1254.24 1480.	2508.48 2960
	*Note: 3rd and/or 4th person sharing same room with two full-fare paying passengers each pays flat rate of: Adult	389.84	460.	372.88	440	355.94	420.
	Half-fare-age child	194.92	230.	186.44	220.	177.97	210.

Note:
1. Fares quoted in Canadian dollars and subject to change without notice.
2. To fares shown above add port taxes — Adults ~~$12.60~~, Children ~~$6.30~~. 13.00 6.50
3. All meals are included in cruise fare.
4. Children's fares: Five years of age and under 12, one-half adult fare. Two years of age and under five, if sharing berth with adult, one-sixth adult fare. If occupying separate berth, one-half adult fare. Under two years of age, no charge if sharing berth with adult.
5. Gratuities and bar services are not included in quoted rates.
6. There are optional shore tours provided by independent tour operators at most ports of call. Costs for these are not included in cruise fares.
7. Two-berth rooms contain fold-away single upper berths and convertible single lowers. Three-berth rooms shown contain fold-away single upper berths, convertible single lower and extra fold-away berth. Elevator service between Upper, Promenade and Boat Deck only.
8. Cancellation of cruise ship reservations will be subject to the following charges: Within 45 to 30 days of sailing — 25 per cent; within 30 to 15 days —50 per cent; 15 days and thereafter before sailing date — 100 per cent.
9. Cot may be added to "I" category rooms — third occupant pays reduced fares*.

Princess Patricia — registered in Canada. All Canadian crew. Deposit US$100.00 CF$118.00 ✓ 200.00 ✓ 236.00

PPC 13.00 US $10.92 NB CF 5.00 US $ 4.20
✓ 1/2 - 6.50 ✓ $5.46 SB CF 8.00 US $ 6.72 BT

Round trip cruise fares for every holiday budget

1980 Departure Dates 19%

Category	Accommodations All First class and, below Boat Deck, are air-conditioned	Fares quoted in Canadian dollars All prices per person Double Occupancy June 16-24 July 2-10-18-26 Aug. 3-11-19-27		June 8 Sept. 4-12		May 15-23-31 Sept. 20-28	
A	Promenade Deck — 300 301 302 303 304 305 306 307 312 314 315 316 317 318 319 320 321 322 323 324 325 326 327 329 — Upper & Lower	735.29 875	1470.59 1750	697.48 830	1394.96 1660	659.66 785	1319.33 1570
B	Promenade Deck — 308 309 310 311 — Upper, Lower & Toilet	861.34 1025	1722.69 2050	819.33 975	1638.66 1950	777.31 925	1554.62 1850
B1	Main Deck Fwd. — 100 102 — Upper, Lower, Shower & Toilet	924.37 1100	1848.74 2200	882.35 1050	1764.71 2100	836.13 995	1672.27 1990
C	Main Deck — 104 106 108 110 112 114 116 118 120 122 124 126 128 130 132 134 136 138 140 142 — Upper, Lower, Shower & Toilet	987.39 1175	1974.79 2350	941.18 1120	1882.35 2240	890.76 1060	1781.51 2120
D	Upper Deck — 204 206 207 209 211 Boat Deck — 400 401 402 403 404 405 418 420 421 422 423 425 — Upper, Lower, Shower & Toilet	1033.61 1230	2067.23 2460	987.39 1175	1974.79 2350	932.77 1110	1865.55 2220
E	Main Deck — 144 146 147 148 149 150 151 153 156 158 Upper Deck — 203 205 226 228 231 233 Promenade Deck — 331 342 347 Boat Deck — 426 427 428 430 431 432 433 434 435 437 441 — Upper, Lower, Shower & Toilet	1084.03 1290	2168.07 2580	1029.41 1225	2058.82 2450	974.79 1160	1949.58 2320
	Upper Deck — 214* Boat Deck — 406*407*408*410*412*414* — Upper, Lower, Folding Lower Berth, Shower & Toilet						
F	Main Deck — 160 Upper Deck — 200 202 Boat Deck — 424 429 — Upper, Lower, Shower & Toilet	1142.86 1360	2285.71 2720	1084.03 1290	2168.07 2580	1029.41 1225	2058.82 2450
	Main Deck — 154*157*159*161* Boat Deck — 409*411*415*417*419* — Upper, Lower, Folding Lower Berth, Shower & Toilet						
G	Upper Deck — 217 — Upper, Lower, Shower & Toilet						
	Main Deck — 152*155* Upper Deck — 212*229* Promenade Deck — 328*330*332*333*334*335*336*337*338*339* 340*341*343*345* — Upper, Lower, Folding Lower Berth, Shower & Toilet	1214.29 1445	2428.57 2890	1155.46 1375	2310.92 2750	1092.44 1300	2184.87 2600
H	Upper Deck — 208*210*215* — Upper, Lower, Double Wall Bed, Shower & Toilet	1315.13 1565	2630.25 3130	1252.10 1490	2428.57 2980	1184.87 1410	2369.75 2820
H1	Upper Deck Boat Deck — 216*219*416* — Two Folding Uppers, Two Convertible Lowers, Shower & Toilet	1336.13 1590	2672.27 3180	1268.91 1510	2537.82 3020	1205.88 1435	2411.76 2870
I	Upper Deck — 218 220 221 222 223 224 225 227 — Twin Beds, Tub Bath, Shower & Toilet	1382.35 1645	2764.71 3290	1310.92 1560	2621.85 3120	1243.70 1480	2487.39 2960
*Note: 3rd and/or 4th person sharing same room with two full-fare paying passengers each pays flat rate of: Adult		386.55 460		369.75 440		352.94 420	
Half-fare-age child		193.28 230		184.87 220		176.47 210	

Note:
1. To fares shown above add port taxes — adult $13.00, children $6.50.
2. Single rate equivalent to two adult fares for exclusive occupancy of cabin.
3. Children's fares: Five years of age and under 12, one-half adult fare. Two years of age and under five if sharing berth with adult, one-sixth adult fare. If occupying separate berth, one half adult fare. Under two years of age, no charge if sharing berth with adult.
4. * Can accommodate one or two additional persons.
5. Fare includes ocean transportation, accommodations, entertainment, and all meals on board. Does not include shore excursions, alcoholic beverages, port tax or gratuities.
6. Canadian Pacific reserves the right to increase the published fares appearing in this brochure without prior notice. In the event of an increase in published fare the passenger has the option to accept or to cancel without penalty.
7. Shore excursions may be purchased aboard ship, however, the Company's responsibility does not extend beyond the vessel.
8. $100.00 deposit per person is due within 10 days after booking. Balance due 60 days before departure.
9. Cancellation will be subject to following charges: Within 45 to 30 days of sailing, 25 percent; within 30 to 15 days, 50 percent. 15 days and thereafter before sailing date, 100 percent. After receipt of deposit or final payment, a $25.00 per person cancellation fee must be charged to partially offset administrative costs — regardless of reason.
10. Two-berth rooms contain fold-away single upper berths and convertible single lowers. Three-berth rooms shown contain fold-away single upper berths, convertible single lower and extra fold-away berth. Elevator service between upper, promenade and boat deck only.

Princess Patricia — registered in Canada. All Canadian crew. Deposit US $100.00 = CF $ 119.00
US $ 200.00 = CF $ 238.00

P.P.C. – N/B $5.00
S/B $8.00

Baggage Room – 665-2522
Par – 3185

Round trip cruise fares for every holiday budget

1980 Departure Dates

Category	Accommodations All First class and, below Boat Deck, are air-conditioned	Fares quoted in Canadian dollars All prices per person Double Occupancy June 16-24 July 2-10-18-26 Aug. 3-11-19-27	June 8 Sept. 4-12	May 15-23-31 Sept. 20-28
A	Promenade Deck – 300 301 302 303 304 305 306 307 312 314 315 316 317 318 319 320 321 322 323 324 325 326 327 329 – Upper & Lower	$ 875 1750	$ 830 1660	$ 785 1570
B	Promenade Deck – 308 309 310 311 – Upper, Lower & Toilet	1025 2050	975 1950	925 1850
B1	Main Deck Fwd. – 100 102 – Upper, Lower, Shower & Toilet	1100 2200	1050 2100	995 1990
C	Main Deck – 104 106 108 110 112 114 116 118 120 122 124 126 128 130 132 134 136 138 140 142 – Upper, Lower, Shower & Toilet	1175 2350	1120 2240	1060 2120
D	Upper Deck – 204 206 207 209 211 Boat Deck – 400 401 402 403 404 405 418 420 421 422 423 425 – Upper, Lower, Shower & Toilet	1230 2460	1175 2350	1110 2220
E	Main Deck – 144 146 147 148 149 150 151 153 156 158 Upper Deck – 203 205 226 228 231 233 Promenade Deck – 331 342 347 Boat Deck – 426 427 428 430 431 432 433 434 435 437 441 – Upper, Lower, Shower & Toilet	1290 2580	1225 2450	1160 2320
	Upper Deck – 214* Boat Deck – 406*407*408*410*412*414* – Upper, Lower, Folding Lower Berth, Shower & Toilet	1290	1225	1160
F	Main Deck – 160 Upper Deck – 200 202 Boat Deck – 424 429 – Upper, Lower, Shower & Toilet	1360 2720	1290 2580	1225 2450
	Main Deck – 154*157*159*161* Boat Deck – 409*411*415*417*419* – Upper, Lower, Folding Lower Berth, Shower & Toilet	1360	1290	1225
G	Upper Deck – 217 – Upper, Lower, Shower & Toilet	1445	1375	1300
	Main Deck – 152*155* Upper Deck – 212*229* Promenade Deck – 328*330*332*333*334*335*336*337*338*339* 340*341*343*345* – Upper, Lower, Folding Lower Berth, Shower & Toilet	1445 2890	1375 2750	1300 2600
H	Upper Deck – 208*210*215* – Upper, Lower, Double Wall Bed, Shower & Toilet	1565 3130	1490 2980	1410 2820
H1	Upper Deck Boat Deck – 216*219*416* – Two Folding Uppers, Two Convertible Lowers, Shower & Toilet	1590 3180	1510 3020	1435 2870
I	Upper Deck – 218 220 221 222 223 224 225 227 – Twin Beds, Tub Bath, Shower & Toilet	1645 3290	1560 3120	1480 2960
	*Note: 3rd and/or 4th person sharing same room with two full-fare paying passengers each pays flat rate of: Adult Half-fare-age child	460 230	440 220	420 210

Note:
1. To fares shown above add port taxes — adult $13.00, children $6.50.
2. Single rate equivalent to two adult fares for exclusive occupancy of cabin.
3. Children's fares: Five years of age and under 12, one-half adult fare. Two years of age and under five if sharing berth with adult, one-sixth adult fare. If occupying separate berth, one half adult fare. Under two years of age, no charge if sharing berth with adult.
4. * Can accommodate one or two additional persons.
5. Fare includes ocean transportation, accommodations, entertainment, and all meals on board. Does not include shore excursions, alcoholic beverages, port tax or gratuities.
6. Canadian Pacific reserves the right to increase the published fares appearing in this brochure without prior notice. In the event of an increase in published fare the passenger has the option to accept or to cancel without penalty.
7. Shore excursions may be purchased aboard ship, however, the Company's responsibility does not extend beyond the vessel.
8. $100.00 deposit per person is due within 10 days after booking. Balance due 60 days before departure.
9. Cancellation will be subject to following charges: Within 45 to 30 days of sailing, 25 percent; within 30 to 15 days, 50 percent. 15 days and thereafter before sailing date, 100 percent. After receipt of deposit or final payment, a $25.00 per person cancellation fee must be charged to partially offset administrative costs — regardless of reason.
10. Two-berth rooms contain fold-away single upper berths and convertible single lowers. Three-berth rooms shown contain fold-away single upper berths, convertible single lower and extra fold-away berth. Elevator service between upper, promenade and boat deck only.

Princess Patricia — registered in Canada. All Canadian crew.

designed for maximum comfort

You'll find accommodation on the Princess Patricia designed to meet every cruise budget.

Staterooms range from cosy to very spacious. But they have much in common. They are all carpeted throughout, very comfortable and all face outside.

Most staterooms are fully self-contained with private shower and toilet and, below the Boat Deck all accommodations are air-conditioned.

Staterooms aboard the Princess Patricia in all categories are designed to convert to sitting room use in daytime.

clockwise from top left:

category (i) stateroom; category (a) stateroom; category (c) stateroom; category (f) stateroom; category (h) stateroom.

The Princess Patricia

The Canadian Pacific tradition of comfort and luxury

Boat Deck

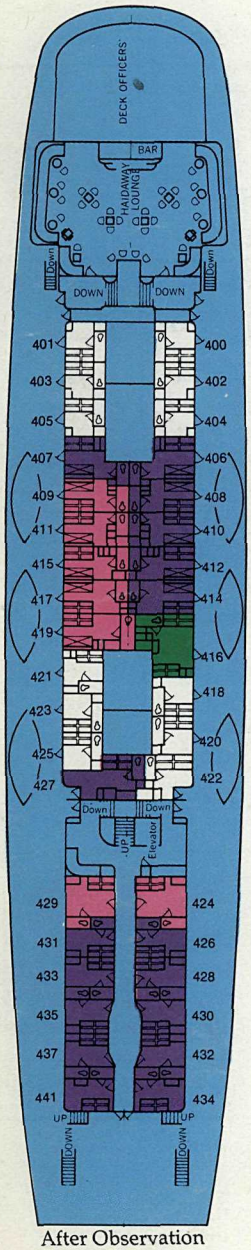

After Observation Room (Solarium)

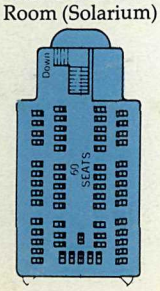

Promenade Deck

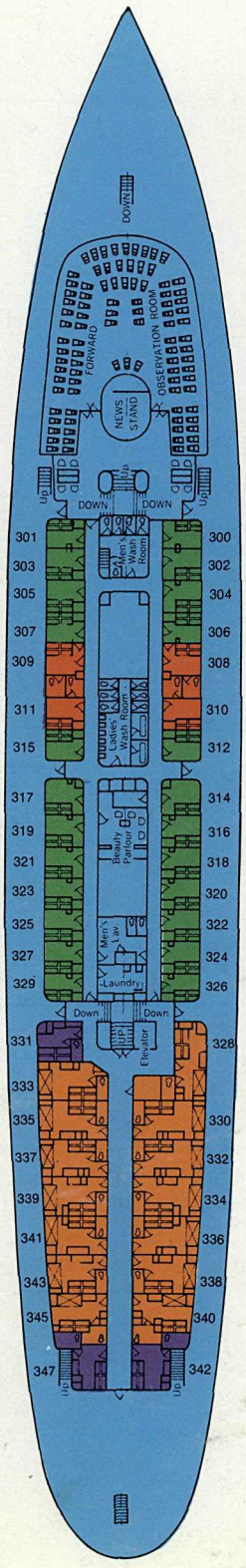

Upper Deck

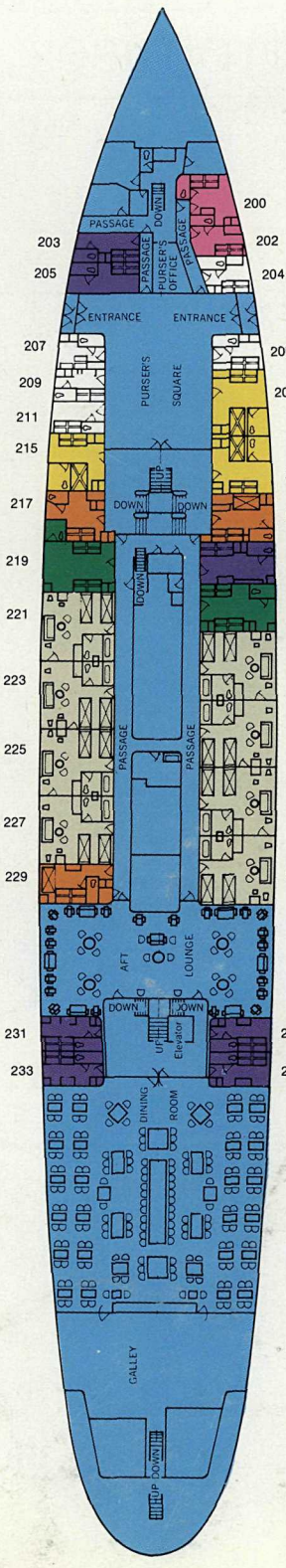

Main Deck

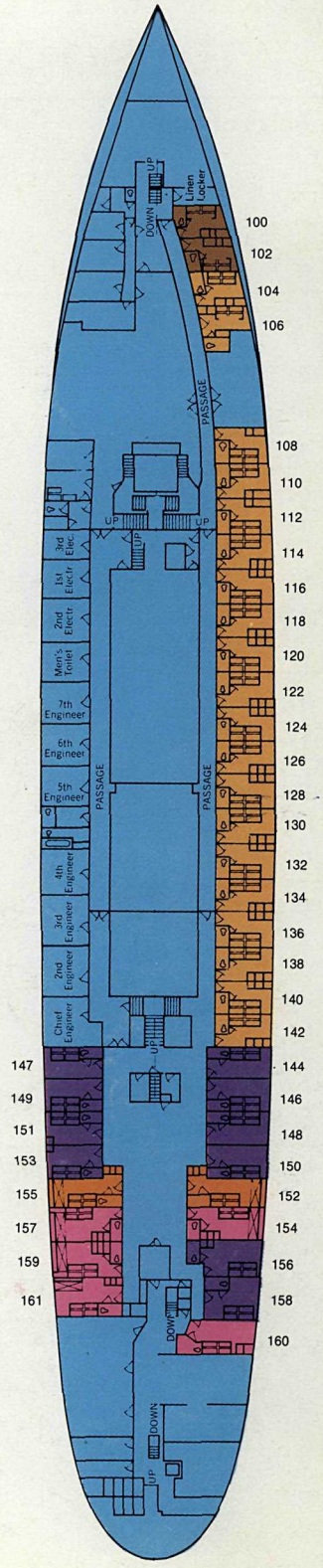

Princess Patricia

1980 schedule: local times shown

...a full Alaska cruise itinerary with no compromises

Ports of Call		May	June	July	August	Sept.
Lv. Vancouver	2030	15-23-31	8-16-24	2-10-18-26	3-11-19-27	4-12-20-28
Ar. Ketchikan	0830	**June**				
Lv. Ketchikan	1230	17-25 2	10-18-26	4-12-20-28	5-13-21-29	6-14-22-30
Ar. Wrangell	1830					
Lv. Wrangell via Wrangell Narrows	2045	17-25 2	10-18-26	4-12-20-28	5-13-21-29	6-14-22-30
Off Bartlett Cove	1300					
50-mile cruise to Glacier Bay, Tarr & Hopkins Inlets & return.						**Oct.**
Off Bartlett Cove	2200	18-26 3	11-19-27	5-13-21-29	6-14-22-30	7-15-23 1
Ar. Skagway	0815	19-27 4	12-20-28	6-14-22-30	7-15-23-31	8-16-24 2
Lv. Skagway	2300	19-27 4	12-20-28	6-14-22-30	7-15-23-31	8-16-24 2
Ar. Juneau	0830				**Sept.**	
Lv. Juneau	1230	20-28 5	13-21-29	7-15-23-31	8-16-24 1	9-17-25 3
Enter Tracy Arm — Cruise	1500–1900					
Via Wrangell Narrows						
Ar. Prince Rupert	1300			**Aug.**		
Lv. Prince Rupert	1645	21-29 6	14-22-30	8-16-24 1	9-17-25 2	10-18-26 4
Ar. Alert Bay	1400		**July**			
Lv. Alert Bay	1700	22-30 7	15-23 1	9-17-25 2	10-18-26 3	11-19-27 5
Ar. Vancouver	0900	23-31 8	16-24 2	10-18-26 3	11-19-27 4	12-20-28 6

Dates of arrival and departure from ports will be followed as closely as possible, but are subject to tidal and weather conditions and to change without notice: including, without limiting the foregoing any change to comply with requirements of any Federal, State, Provincial or Municipal Regulatory Agency or Authority.

THE T.E.V. "PRINCESS PATRICIA" DEPARTS AND ARRIVES AT NORTH END PIER B-C, FOOT OF BURRARD ST., VANCOUVER, B.C.

Round trip cruise fares for every holiday budget

1980 Departure Dates

Category	Accommodations All First class and, below Boat Deck, are air-conditioned	Fares quoted in Canadian dollars All prices per person Double Occupancy June 16-24 July 2-10-18-26 Aug. 3-11-19-27	June 8 Sept. 4-12	May 15-23-31 Sept. 20-28
A	Promenade Deck — 300 301 302 303 304 305 306 307 312 314 315 316 317 318 319 320 321 322 323 324 325 326 327 329 — Upper & Lower.	$ 875 (US$100. 116.)	$ 830 (US$95 110)	$ 785 (US$90 104.)
B	Promenade Deck — 308 309 310 311 — Upper, Lower & Toilet	1025 136	975 130	925 123.
B1	Main Deck Fwd. — 100 102 — Upper, Lower, Shower & Toilet	1100 146	1050 140	995 132
C	Main Deck — 104 106 108 110 112 114 116 118 120 122 124 126 128 130 132 134 136 138 140 142 — Upper, Lower, Shower & Toilet	1175 (US135 156.)	1120 (US129 149.)	1060 (US122 141.)
D	Upper Deck Boat Deck — 204 206 207 209 211 — 400 401 402 403 404 405 418 420 421 422 423 425 — Upper, Lower, Shower & Toilet	1230 164	1175 156	1110 148
E	Main Deck — 144 146 147 148 149 150 151 153 156 158 Upper Deck — 203 205 226 228 231 233 Promenade Deck — 331 342 347 Boat Deck — 426 427 428 430 431 432 433 434 435 437 441 — Upper, Lower, Shower & Toilet	1290 172	1225 163	1160 154
	Upper Deck — 214* Boat Deck — 406*407*408*410*412*414* — Upper, Lower, Folding Lower Berth, Shower & Toilet	1290 (US149 172)	1225 (US141 163)	1160 (US133 154)
F	Main Deck — 160 Upper Deck — 200 202 Boat Deck — 424 429 — Upper, Lower, Shower & Toilet	1360 181	1290 172	1225 163
	Main Deck — 154*157*159*161* Boat Deck — 409*411*415*417*419* — Upper, Lower, Folding Lower Berth, Shower & Toilet	1360 "	1290 "	1225 "
G	Upper Deck — 217 — Upper, Lower, Shower & Toilet	1445 192	1375 183	1300 173
	Main Deck — 152*155* Upper Deck — 212*229* Promenade Deck — 328*330*332*333*334*335*336*337*338*339* 340*341*343*345*— Upper, Lower, Folding Lower Berth, Shower & Toilet	1445 "	1375 "	1300 "
H	Upper Deck — 208*210*215*— Upper, Lower, Double Wall Bed, Shower & Toilet	1565 208	1490 198	1410 188
H1	Upper Deck Boat Deck — 216*219*416*— Two Folding Uppers, Two Convertible Lowers, Shower & Toilet	1590 212	1510 201	1435 191
I	Upper Deck — 218 220 221 222 223 224 225 227 — Twin Beds, Tub Bath, Shower & Toilet	1645 (US140 219)	1560 (US130 208)	1480 (US123 197)
	*Note: 3rd and/or 4th person sharing same room with two full-fare paying passengers each pays flat rate of: Adult Half-fare-age child	460 230	440 220	420 210

Note:

1. To fares shown above add port taxes — adult $13.00, children $6.50.
2. Single rate equivalent to two adult fares for exclusive occupancy of cabin.
3. Children's fares: Five years of age and under 12, one-half adult fare. Two years of age and under five if sharing berth with adult, one-sixth adult fare. If occupying separate berth, one half adult fare. Under two years of age, no charge if sharing berth with adult.
4. * Can accommodate one or two additional persons.
5. Fare includes ocean transportation, accommodations, entertainment, and all meals on board. Does not include shore excursions, alcoholic beverages, port tax or gratuities.
6. Canadian Pacific reserves the right to increase the published fares appearing in this brochure without prior notice. In the event of an increase in published fare the passenger has the option to accept or to cancel without penalty.
7. Shore excursions may be purchased aboard ship, however, the Company's responsibility does not extend beyond the vessel.
8. $100.00 deposit per person is due within 10 days after booking. Balance due 60 days before departure.
9. Cancellation will be subject to following charges: Within 45 to 30 days of sailing, 25 percent; within 30 to 15 days, 50 percent. 15 days and thereafter before sailing date, 100 percent. After receipt of deposit or final payment, a $25.00 per person cancellation fee must be charged to partially offset administrative costs — regardless of reason.
10. *Two-berth rooms contain fold-away single upper berths and convertible single lowers. Three-berth rooms shown contain fold-away single* upper berths, convertible single lower and extra fold-away berth. Elevator service between upper, promenade and boat deck only.

Princess Patricia — registered in Canada. All Canadian crew.

NORTHBOUND - "PRINCESS PATRICIA" - JULY 10/78.

MAJESTIC TOURS LTD.

NAME	ROOM
Mr. R. G. Nichols	U-309
Mrs. Nichols	L-309
Ms. J. Kozak	U-134
Mrs. E. Pitman	L-134
Mr. Cartwright	U-136
Mrs. Cartwright	L-136
Ms. S. Stauffer	U-138
Ms. B. Warnke	L-138
Miss L. Fillion	U-140
Miss D. Holt	L-140
Miss M. Lamaitre	U-142
Miss F. Duncan	L-142
Mrs. M. Looft	U-423
Mrs. Irene Hill	L-423
Mr. C. Winn	U-425
Mr. D. Stevenson	L-425
Mrs. E. Keir	U-151
Mrs. L. Harris	L-151
Mrs. Watson	U-153
Mrs. Thomas	L-153
Mrs. E. Driscoll	U-205
Mrs. McClean	L-205
Mrs. I. Hodges	U-331
Mrs. A. Schattert	L-331
Mrs. A. Jackson	U-342
Mrs. G. Louter	L-342
Mr. D. Herron	U-347
Mrs. Herron	L-347
Mrs. B. Ferrief	U-432
Mrs. S. Foster	L-432
Mrs. S. Fuhr (Escort)	U-434
Mrs. A. Kobaluk	L-434
Mr. Charlie Svelka	U-435
Mrs. A. Svelka	L-435
Mr. B. Salley	U-437
Mrs. Salley	L-437
Mr. Chas. Svelka	U-441
Mrs. Svelka	L-441
Mr. G. Kulak	U-410
Mrs. Julia Kulak	L-410
Mr. D. Henderson	L-410
Mr. J. Appleby	L-412
Mrs. Appleby	L-412

SOUTHBOUND - "PRINCESS PATRICIA" - JULY 14/78

MAJESTIC TOURS LTD.

NAME	ROOM
Mr. Clive Hough	U-309
Mrs. Betty Hough	L-309
Mr. B. Piercy	
Mrs. Piercy	
Mr. J. Wier	U-136
Mrs. Wier	L-136
Ms. Lea Clark	U-138
Mrs. V. Cornrike	L-138
Ms. G. Burt	U-140
Mrs. E. Campbell	L-140
Mrs. Edith Traub	U-142
Mrs. G. Stephan	L-142
Miss L. Mueller	U-423
Miss Erna Huget	L-423
Mr. M. Gormley	U-425
Dorphella Gormley	L-425
Ms. B. Wahl (Escort)	L-153
Mrs. L. Eagleson	U-205
Mrs. L. Dale	L-205
Mr. O. Frank	U-331
Mrs. Frank	L-331
Mr. Strilichuk	U-342
Mrs. Strilichuk	L-342
Miss M. Hilchie	U-347
Miss C. Leck	L-347
Mr. C. Rutton	U-432
Mrs. Rutton	L-432
Mr. H. Anderson	U-434
Mrs. Anderson	L-434
Mr. B. Greenizan	U-435
Mrs. Greenizan	L-435
Mr. F. Meier	U-437
Mrs. Meier	L-437
Mr. S. B. Christie	U-441
Mrs. Christie	L-441
Mrs. M. Fleming	U-410
Mrs. B.E. Atmore	L-410
Mrs. M. Malcomson	L-410
Mr. A. Koski	U-412
Mrs. A. Koski	L-412
Ms. G. Olson	L-412

CP Rail
Manager, BCCSS, Marine Dept, Pier "B"
Vancouver, British Columbia V6C 2R3

TO: - CHIEF STEWARD

Please note attached Dining Room Requests are passengers preference. Kindly handle by date order (shown at top of our request).

All passengers have been advised specific seating and time cannot be guaranteed, but every effort will be made to comply with all requests.

Thankyou.

M.W. HOLLAND
Manager, B.C.C.S.S.

Dorothy

S-SKAGWAY
J-JUNEAU
K-KETCHIKAN

ALPHABETICAL PASSENGER LIST

"PRINCESS PATRICIA" - JUNE 16, 1980

A.

M/M M ANDERSON		157	RT
M/M C ABEL		334	RT
M/M H. ABBOTT		342	RT
MRS. M. ASHWORTH	U	347	RT
M/M J.G. ARTHUR		406	RT
M/M C. ADAIR		306	NB
MS. E. ASCANIO	L	328	NB
MS. M. ALEXANDER	L	412	SB

B.

M/M B BERGER		104	RT
M/M N BRAY		153	RT
MRS. E. BISHOP	L	154	RT
M/M M. BROWN		160	RT
DR/MRS. C. BOURQUE		209	RT
MRS. B.R. BULL	U	316	RT
M/M R.T. BARBER		320	RT
DR/MRS. W.C. BRADSHAW		321	RT
MRS. O. BRIGGS	L	325	RT
MR. D. BURCH	U	329	RT
MRS. L. BELLE	L	339	RT
MSTR D. BELLE (13)	L	339	RT
MRS. D. BAMBERS	L	400	RT
M/M C BURROUGHS		405	RT
MISS W. BROWN	U	429	RT
MS. D. BUTCHO	U	124	NB
MRS. M. BROAD	U	309	NB
MS. A. BUSH	U	414	NB
MS. L. BERCROFT	L	421	NB
MRS. J. BECKMAN (Exc)		434	NB
M/M H. BUTSON		118	SB
MS. B. BEATON	L	124	SB
M/M J. BUTCHER		306	SB
MRS. J.I. BROWN	L	417	RT
MR & MRS H. BOALCH		327	RT

C.

M/M H. CURTIS		108	RT
MRS M. CREVIER	L	200	RT
MS. L. CALKINS	U	205	RT
MS. K. CHARMAZ	L	205	RT
MRS. M. CODE	L	220	RT
MS. M. CONNELLY (Excl)		231	RT
M/M L. CRAIG		307	RT
MISS R. CARRUTHERS	U	400	RT

C. Cont'd

M/M R.E. COFFMAN		422	RT
MISS V. CLARKE	U	311	NB
MS. M. CUNNINGHAM	U	412	NB
M/M R. COTTON		420	NB
MS. R. CUNNINGHAM	L	120	SB
M/M J. CLIFT		158	SB
MRS. M. CHARLAND	L	206	SB
MS. E. COPELAND	L	410	SB

D.

MR. G. DUROCHER (Excl)	L	100	NB
M/M F. DILLING		144	RT
M/M E. DANIELSON		215	RT
MS. O. DEMAYO	L	328	NB
M/M W.E. DEROCHE		207	SB
M/M E. DEPUTAN		418	SB

E.

~~M/M C EMERY~~ CNCLD		~~341~~	~~RT~~
MRS. E. ENDICOTT	L	419	RT
~~MS K ELKINK~~ CNCLD		~~L 421~~	~~NB~~
M/M H ETMANSKI		301	SB
MISS D. ELLIOTT	L	309	NB

F.

M/M E FERRERA		149	RT
MRS L.R. FOCKELE	L	212	RT
MR. L.R. FOCKELE	L	214	RT
M/M S. FREBIS		228	SB
MRS. E. FRASER	U	325	RT
MR. C.W. FISHER	L	329	RT
M/M A FUGE		330	RT
M/M K.C. FORD		301	NB
MRS E FERNANDERS	U	206	SB
MS. F. FERRIER	U	412	SB

G.

M/M E GENTER		147	RT
MRS L GIBBS	L	155	RT
M/M D GROSS		210	RT
M/M V GREY		324	RT
MRS B GREEN	L	416	RT
MISS D GATRELL	L	124	NB
M/M G GRAY		207	NB
M/M L GOLDSACK		433	NB
MRS GUENTHER	L	435	NB
M/M W GIBSON		303	SB
M/M M GILLIES		304	SB
MRS H GRIEVE	L	305	SB
M/M B GIBSON		309	SB
MRS P GRACE	L	328	SB

H.

MRS A HAHN	U	110	RT
M/M A HEFFERNAN		130	RT
MRS E HERTZ	L	161	RT
MISS C HERTZ	L	161	RT
MRS V HURLEY	L	217	RT
M/M J. HARDILL		223	RT
MR. J. HURLEY	U	233	RT
M/M B HERBERT		312	RT
MISS J. HARRIS	U	317	RT
M/M N. HANNETT		318	RT
M/M O HENBEST		322	RT
M/M T HANSON		340	RT
MRS M HAWKE	L	345	RT
M/M R HOLMES		401	RT
M/M A HORTON		408	RT
M/M J HATTEN		126	NB
MRS L HEYWOOD (excl)		204	NB
M/M C HUTT		303	NB
MRS M HAGERMAN	L	407	NB
M/M B HALL		432	NB
M/M A.V. HALL		311	SB
M/M W HUCKELBRIDGE		407	SB

I.

MRS L. IRELAND	L	134	RT
MS. L. IRELAND	L	118	NB
MRS I IRONS	L	328	SB

J.

M/M A JOHNSON		136	RT
M/M M JOLLEY		229	RT
MS. A. JEWITT	L	116	SB

K.

M/M G KASPERCZYK		319	RT
MRS W KOWALD	U	435	NB
MR C KEDD (Esc)		112	SB
M/M A KELL		425	SB

L.

M/M W LAUCHNER		102	RT
MRS M LOBO-FILHO	U	134	RT
M/M M LAFERRIERE		142	RT
M/M J LEFERGEY		146	RT
MRS E LARSON	L	154	RT
MR C.L. LARSEN	U	202	RT
MRS R J LEFLAVOUR	L	212	RT
MRS. E. LAMROCK	L	220	RT
M/M K LONG		308	RT
M/M M LEE		314	RT
MISS J. LEVITT	L	317	RT
M/M R LILLIE		345	RT
MRS. E. LAUGH	L	419	RT
MRS G LOPPACHER	U	407	NB
M/M A LINK		418	NB
MS I LIVINGSTON	U	116	SB
MS. I. LIVINGSTON	U	126	SB
M/M J LENNON		204	SB
DR/MRS L. LITTLE		414	SB
MR. R. LITTLE	L	414	SB
MRS. I. LEE	U	433	SB
MISS C. LEE	L	433	SB
MS. C. LEFEBVRE	U	434	SB

MC.

M/M H MCNAIR		140	RT
MRS C MCCLOUGHEN	U	155	RT
MSTR K. MCCLOUGHEN (5)	L	155	RT
MISS K. MACKEY (15)	U	219	RT
MISS M. MACKEY (11)	L	219	RT
MISS R. MACKEY (9)	L	219	RT
M/M C. MCGREGOR		225	RT
MS. J. MCNEICE	L	226	NB
MRS J MCLEAN	U	335	RT
MISS K. MCCARTHY	L	409	RT
MR J MCCARTHY	L	409	RT
M/M J L MCWILLIAMS		427	RT
MRS M MacDONALD (Escort)(All)		114	NB
M/M K MCNABB		211	SB
MS M MCCARTHY	U	331	SB
MRS W. MCEWAN	L	435	SB
MRS G MCEACHERN	U	437	SB

M.

MR. LLOYD MERRITT	U	138	RT
MR. LYLE MERRITT	L	138	RT
M/M M METCALF		159	RT
M/M R MITCHELL		203	RT
MRS C MULHOLLAND	U	217	RT
MISS M. MAUNDER	L	218	RT
M/M R MULHOLLAND		227	RT
MR RAY MARINA (Escort)	U	300	NB
MS. H. MOSER	L	335	RT
M/M J.A. MORAN		402	RT
M/M R D MAWHOOD		430	RT
MR. K. MARTIN	L	116	NB } RT
MR K MARTIN	L	420	SB } RT
MRS I. MILLHAM (Exc)		112	NB
M/M R MURRAY		304	NB
MS. H. MURDOCH	L	412	NB
M/M V MOTTS		114	SB
MS. M. MAIR	L	156	SB
M/M L. MARSHALL		226	SB
MR. B. MURRAY	L	300	SB
M/M J MAGEE		432	SB
MS. M. MILES	L	437	SB
MRS. J. MYERS	U	404	RT
M/M J. MARSHALL		341	RT

N.

M/M G NEIMAN		411	RT
M/M C NESS		158	NB
MRS M NAVARRE	L	311	NB
M/M J NICOL		302	SB
M/M H NICHOLS		424	RT

O.

M/M T.R. OSTLE		215	RT
MR. P. OTTENBRITE		315	RT
DR. H. OTTENBRITE (WIFE)		315	RT
MS. H.P. OSBORN (Excl)		302	NB

P.

MRS M PRINGLE	L	221	RT
MRS. S. POLLITT	L	224	RT
MSTR D. POLLITT (13)	L	224	RT
MSTR M PATTERSON (8)	L	408	RT
DR/MRS D. PERLEY		426	RT
MR. B. POGSON	U	156	NB
MS. E. PALMER	U	305	NB
MS. H. PALMER	L	305	NB
MS. L. PRESTON	L	331	NB
MS. M. PLANTE	U	120	SB
MS. M. PETRY	L	126	SB
MS. R. PARK	L	331	SB
MR G PELLING (Excl)		441	SB
MS. E. PEAT		412	NB

Q.

DR/MRS G. QUIGLEY		150	RT
MSTR B QUILLING	L	343	RT

R.

M/M G RICHARDS		106	RT
M/M L REGEN		132	RT
M/M G.N.C. RIVINGTON		152	RT
MISS R. RUTHERFORD	L	218	RT
MR W. RYAN (16)	L	233	RT
MR. K. REINKINS	L	316	RT
MS K ROBINSON	L	332	RT
M/M A RINTOUL		343	RT
M/M N ROSS		415	RT
MSTR N ROSS (11)	L	415	RT
MISS R ROLLIT	L	417	RT
MRS A ROWEN	L	407	NB
MS. M RITCHIE	L	414	NB
MR. ROBERTS	L	441	NB
MS. E. REINFELDS	U	156	SB
MS M RAMSBOTTOM	L	412	SB
MISS S. ROBERTSON	U	200	RT

S.

ms. O. SCHMIDT	L	110	RT
M/M R. SHIELDS		128	RT
MRS C SIPE	L	202	RT
MRS C SMART	L	208	RT
MRS R.W. SIMPSON	L	221	RT
MRS A. SANARD	L	222	RT
M/M T SCHWARK		228	NB
M/M D SHAW		310	RT
MRS J. SHARP	L	323	RT
MRS P SCHWAB	L	332	RT
M/M W.L. SKINNER	L	333	RT
MS. H. SKINNER	L	335	RT
M/M M.H.F. SHORTINGHAUS		336	RT
MRS A SCHORTINGHAUS (Exc)		338	RT
MRS. M. SCRUTTON	L	347	RT
M/M G SCOTT		403	RT
MISS M. SNIDER	L	429	RT
MR. J. SANDERS	L	156	NB
M/M C STEWART		211	NB
MS. L. STEWART	U	226	NB
MS. G. SWAN	L	421	NB
M/M R SNEDDON		437	NB
M/M D SCOTT		122	SB
MR D SCANLON (Escort)	U	300	SB
MRS C SEVERS	U	305	SB
M/M G SULLIVAN		410	SB
M/M R. SWEEZY		423	SB
M/M G SWEEZY		421	SB

T.

MRS E TKACH	L	222	RT
M/M B TOLLIDAY		326	RT
MISS E THORP	L	404	RT
M/M V TEEFT		431	RT
MRS THRUSH	L	206	NB
MS J TEMPLETON	U	331	NB
MS S. THEBERGE	L	434	SB
MRS D TURNER	U	435	SB

U.

V.

M/M J VIPOND		337	RT

W.

MRS B WAHL (Escort) (All)		100	SB
M/M ON WORLEY JR		148	RT
M/M J F WHITWORTH		151	RT
MRS J WALTON	L	208	RT
MR R.K. WINN	L	214	RT
M/M D WOLFE		216	RT
MSTR E WOLFE (15)	L	216	RT
MSTR D WOLFE (12)	L	216	RT
MRS B WHYTE	U	323	RT
M/M J S WRIGHT		416	RT
M/M S WHEELOCK		428	RT
MRS WRIGHT	U	206	NB
M/M J WILLIS		423	NB
MS. M. WHEATLEY	U	425	NB
MS. B. WHEATLEY	L	425	NB
MR M WRIGHT	U	441	NB

X.

Y.

MS. M. YOUNG	U	124	SB

Z.

ROUNDTRIP 227

NORTHBOUND 71

SOUTHBOUND 84

B.C. Coast Steamship Services,
Pier B, Ft. Burrard Street,
VANCOUVER, B.C.
V6C 2R3

Please advise preference for meals on board "PRINCESS PATRICIA", and we shall endeavour to arrange. Specific seating or time cannot be guaranteed but, every effort will be made to comply with all requests.

	BREAKFAST	LUNCH	DINNER
1ST SITTING	8:00 AM	12:30 PM	6:00 PM
OR			
2ND SITTING	8:45 AM	1:30 PM	7:00 PM

IF POSSIBLE @ TABLE FOR - 4, 6 or 8

NAME MRS. PHYLLIS M. WILSON

ROOM & SAILING DATE JULY 8/79 Room 312L

NOTE: IF POSSIBLE, TABLE NUMBER WILL BE PLACED IN CABIN ON SAILING NIGHT, OR MAY BE SECURED FROM STEWARD ON UPPER DECK - AFT. SOCIAL LOUNGE.

*** NOTE ABOVE TIMES ARE SUBJECT TO CHANGE

IF UNABLE TO ARRANGE WILL CHANGE.

BC Coast Steamship Service
Pier "B", Vancouver, BC V6C 2R3
Telex 04-507684
Tel (604) 665-2507 or 665-2508

CP Rail

M W Holland
Manager
R R Reid
Asst Manager

June 30, 1978

Mrs. R. Brown
14462 Magdallen Crescent
White Rock, B.C.
V4B2W2

Dear Mrs. Brown:

We have received your dining request and your letter concerning special dining requirements and we have advised the ship of such. We will endevour to do our

CP Rail
Manager, BCCSS, Marine Dept, Pier "B"
Vancouver, British Columbia V6C 2R3

TO: - CHIEF STEWARD

Please note attached Dining Room Requests are passengers preference. Kindly handle by date order (shown at top of our request).

All passengers have been advised specific seating and time cannot be guaranteed, but every effort will be made to comply with all requests.

Thankyou.

M.W. HOLLAND
Manager, B.C.C.S.S.

Exp. 9/21

For Sept 28 cruise only

Sr letters @ Line A less 15% + to be assgd berth/room with face to Lifre E only.

1 psgr

	555.00
Sr letters	83.25
	471.75*
If Agt less 15%	70.75
	401.00
+PPC	7.60*
Net CF	$408.60

US$ 523.58
78.54
$445.04*
66.75
378.29
+PPC 7.16*
385.45

2 psgrs

	1110.00
Sr letters	166.50
	943.50*
15% C	141.50
	802.00
+PPC	15.20*
	817.20

US$ 1047.16
157.08
890.08*
133.50
756.58
14.32*
US$ 770.90

(* symbol) if no Agt – this amt(s) to be collected.

Bunny

342

TO FARES SHOWN BELOW
ADD TAX — ADULT $7.60 — US$7.16
CHILDREN 5-11 YRS. $3.80, — 3.58

1977 Summer season
Round trip cruise fares to suit every pocket and purse

6%P

SAILINGS FROM VANCOUVER

"PRINCESS PATRICIA" Registered in Canada		JUNE 16-24 JULY 2-10-18-26 AUGUST 3-11-19-27		JUNE 8 SEPTEMBER 4		MAY 31	
		Berth Rate	For 1, 1½ or 2 in Room	Berth Rate	For 1, 1½ or 2 in Room	Berth Rate	For 1, 1½ or 2 in room
(a) PROMENADE DECK	– 300 301 302 303 304 305 306 307 312 314 315 316 317 318 319 320 321 322 323 324 325 326 327 329—Upper and Lower +HAND BASIN	580.18 $615.00	1160.36 $1,230.00	551.88 $585.00	1103.76 $1,170.00	523.58 $555.00	1047.16 $1,110.00
(b) MAIN DECK FWD PROMENADE DECK	– 100 102 – Upper, Lower, Shower and Toilet – 308 309 310 311—Upper, Lower and Toilet only	650.94 $690.00	1301.88 $1,380.00	617.92 $655.00	1235.84 $1,310.00	584.90 $620.00	1169.80 $1,240.00
(c) MAIN DECK	– 104 106 108 110 112 114 116 118 120 122 124 126 128 130 132 134 136 138 140 142 —Upper, Lower, Shower and Toilet	712.26 $755.00	1424.52 $1,510.00	679.24 $720.00	1358.48 $1,440.00	641.50 $680.00	1283.00 $1,360.00
(d) UPPER DECK BOAT DECK	– 204 206 207 209 211 – 400 401 402 403 404 405 418 420 421 422 – 423 425—Upper, Lower, Shower and Toilet	745.28 $790.00	1490.56 $1,580.00	707.54 $750.00	1415.08 $1,500.00	669.80 $710.00	1339.60 $1,420.00
(e) MAIN DECK UPPER DECK PROMENADE DECK BOAT DECK	– 144 146 147 148 149 150 151 153 156 158 – 203 205 226 228 231 233 – 331 342 347 – 426 427 428 430 431 432 433 434 435 437 441—Upper, Lower, Shower and Toilet	$830.00	$1,660.00	$790.00	$1,580.00	$745.00	$1,490.00
UPPER DECK BOAT DECK	– 214 – 406 407 408 410 412 414—Upper, Lower, Folding Lower Berth, Shower and Toilet	783.02 $830.00	1566.04 $1,660.00+	745.28 $790.00	1490.56 $1,580.00+	702.83 $745.00	1405.66 $1,490.00+
(f) MAIN DECK UPPER DECK BOAT DECK	– 160 – 200 202—Upper, Lower, Shower and Toilet – 424 429	$880.00	$1,760.00	$835.00	$1,670.00	$790.00	$1,580.00
MAIN DECK PROMENADE DECK BOAT DECK	– 154 157 159 161 – 334 336 338 339 341 343 – 409 411 415 417 419 Upper, Lower, Folding Lower Berth, Shower and Toilet	830.18 $880.00	1660.36 $1,760.00+	787.74 $835.00	1575.48 $1,670.00+	745.28 $790.00	1490.56 $1,580.00+
(g) UPPER DECK	– 217—Upper, Lower, Shower and Toilet		$1,865.00		$1,770.00		$1,680.00
MAIN DECK UPPER DECK PROMENADE DECK	– 152 155 – 212 229 – 328 330 332 333 335 337 340 345— Upper, Lower, Folding Lower Berth, Shower and Toilet		1759.44 $1,865.00+ ✓		1669.80 $1,770.00+ ✓		1584.90 $1,680.00+ ✓
BOAT DECK	– 416—Two Folding Uppers, Two Convertible Lowers, Shower and Toilet		$1,865.00■		$1,770.00■		$1,680.00■
(h) UPPER DECK	– 208 210 215—Upper, Lower, Double Wall Bed, Shower and Toilet 216 219—Two Folding Uppers, Two Convertible Lowers, Shower and Toilet		1905.66 $2,020.00■		1811.32 $1,920.00■		1716.98 $1,820.00■
(i) UPPER DECK	– 218 220 221 222 223 224 225 227— Twin Beds, Tub Bath, Shower and Toilet		2127.36 $2,255.00		3018.86 $2,140.00		1915.10 $2,030.00
+ Additional charge for third person berthed in these rooms will be: Adult		$630.00	594.32	$600.00	566.02	$570.00	537.72
Half-fare-age child*		$315.00	297.16	$300.00	283.01	$285.00	286.86
■ Additional charge for third and fourth passenger berthed in these rooms will be: Each Adult		$630.00	✓	$600.00	✓	$570.00	✓
Each Half-fare-age child*		$315.00		$300.00		$285.00	

NOTE: Two-berth rooms shown contain fold-away single upper berths and convertible single lowers. Three-berth rooms shown contain fold-away single upper berths, convertible single lower and extra fold-away berth. Elevator service between Upper, Promenade and Boat Decks only.

RATES QUOTED ARE IN CANADIAN FUNDS AND ARE SUBJECT TO CHANGE WITHOUT NOTICE.

*Children's fares: Five years of age and under 12, one-half adult fare.
Two years of age and under five, if sharing berth with adult, one-sixth adult fare.
If occupying separate berth, one-half adult fare.
Under two years of age, no charge if sharing berth with adult.

There are optional shore tours provided by independent tour operators at most ports of call. Costs for these are not included in cruise fares.

Gratuities and bar services are not included in quoted rates.

Cancellation of cruise ship reservations will be subject to the following charges: Within 45 to 30 days of sailing — 25 percent; within 30 to 15 days — 50 percent; 15 days and thereafter before sailing date — 100 percent.

6/23/77. Bunny

TO FARES SHOWN BELOW
ADD TAX — ADULT $7.60 — US$7.22
CHILDREN 5-11 YRS. $3.80 — US$3.61

1977 Summer season
Round trip cruise fares to suit every pocket and purse

5% P.

SAILINGS FROM VANCOUVER

"PRINCESS PATRICIA" Registered in Canada		JUNE 18-24 JULY 2-10-18-26 AUGUST 3-11-19-27		JUNE 8 SEPTEMBER 4		MAY 31	
		Berth Rate	For 1, 1½ or 2 in Room	Berth Rate	For 1, 1½ or 2 in Room	Berth Rate	For 1, 1½ or 2 in room
(a) PROMENADE DECK	– 300 301 302 303 304 305 306 307 312 314 315 316 317 318 319 320 321 322 323 324 325 326 327 329—Upper and Lower	585.71 $615.00	1171.42 $1,230.00	557.14 $585.00	1114.28 $1,170.00	528.57 $555.00	1057.14 $1,110.00
(b) MAIN DECK FWD PROMENADE DECK	– 100 102 – Upper, Lower, Shower and Toilet – 308 309 310 311—Upper, Lower and Toilet	657.14 $690.00	1314.28 $1,380.00	623.80 $655.00	1247.60 $1,310.00	590.47 $620.00	1180.94 $1,240.00
(c) MAIN DECK	– 104 106 108 110 112 114 116 118 120 122 124 126 128 130 132 134 136 138 140 142 —Upper, Lower, Shower and Toilet	719.04 $755.00	1438.08 $1,510.00	685.71 $720.00	1371.42 $1,440.00	647.61 $680.00	1295.22 $1,360.00
(d) UPPER DECK BOAT DECK	– 204 206 207 209 211 – 400 401 402 403 404 405 418 420 421 422 – 423 425—Upper, Lower, Shower and Toilet	752.38 $790.00	1504.76 $1,580.00	714.00 $750.00	1428.56 $1,500.00	676.19 $710.00	1352.38 $1,420.00
(e) MAIN DECK UPPER DECK PROMENADE DECK BOAT DECK	– 144 146 147 148 149 150 151 153 156 158 – 203 205 226 228 231 233 – 331 342 347 – 426 427 428 430 431 432 433 434 435 437 441—Upper, Lower, Shower and Toilet	790.47 $830.00	1580.94 $1,660.00	752.38 $790.00	1504.76 $1,580.00	709.52 $745.00	1449.04 $1,490.00
UPPER DECK BOAT DECK	– 214 – 406 407 408 410 412 414—Upper, Lower, Folding Lower Berth, Shower and Toilet	$830.00	$1,660.00+	$790.00	$1,580.00+	$745.00	$1,490.00+
(f) MAIN DECK UPPER DECK BOAT DECK	– 160 – 200 202—Upper, Lower, Shower and Toilet – 424 429	$880.00	$1,760.00	$835.00	$1,670.00	$790.00	$1,580.00
MAIN DECK PROMENADE DECK BOAT DECK	– 154 157 159 161 – 334 336 338 339 341 343 – 409 411 415 417 419 Upper, Lower, Folding Lower Berth, Shower and Toilet	838.09 $880.00	1676.18 $1,760.00+	795.23 $835.00	1590.46 $1,670.00+	752.38 $790.00	1504.76 $1,580.00+
(g) UPPER DECK	– 217—Upper, Lower, Shower and Toilet		$1,865.00		$1,770.00		$1,680.00
MAIN DECK UPPER DECK PROMENADE DECK	– 152 155 – 212 229 – 328 330 332 333 335 337 340 345— Upper, Lower, Folding Lower Berth, Shower and Toilet		1776.20 $1,865.00+		1685.72 $1,770.00+		1600.00 $1,680.00+
BOAT DECK	– 416—Two Folding Uppers, Two Convertible Lowers, Shower and Toilet		$1,865.00■		$1,770.00■		$1,680.00■
(h) UPPER DECK	– 208 210 215—Upper, Lower, Double Wall Bed, Shower and Toilet 216 219—Two Folding Uppers, Two Convertible Lowers, Shower and Toilet		1923.80 $2,020.00■		1828.58 $1,920.00■		1733.34 $1,820.00■
(i) UPPER DECK	– 218 220 221 222 223 224 225 227— Twin Beds, Tub Bath, Shower and Toilet		2147.62 $2,255.00		2038.10 $2,140.00		1933.34 $2,030.00
+ Additional charge for third person berthed in these rooms will be: Adult		$630.00	600.00	$600.00	571.42	$570.00	542.84
Half-fare-age child*		$315.00	300.00	$300.00	285.71	$285.00	271.42
■ Additional charge for third and fourth passenger berthed in these rooms will be: Each Adult		$630.00	✓	$600.00	✓	$570.00	✓
Each Half-fare-age child*		$315.00		$300.00		$285.00	

NOTE: Two-berth rooms shown contain fold-away single upper berths and convertible single lowers. Three-berth rooms shown contain fold-away single upper berths, convertible single lower and extra fold-away berth. Elevator service between Upper, Promenade and Boat Decks only.

RATES QUOTED ARE IN CANADIAN FUNDS AND ARE SUBJECT TO CHANGE WITHOUT NOTICE.

*Children's fares: Five years of age and under 12, one-half adult fare.
Two years of age and under five, if sharing berth with adult, one-sixth adult fare.
If occupying separate berth, one-half adult fare.
Under two years of age, no charge if sharing berth with adult.

There are optional shore tours provided by independent tour operators at most ports of call. Costs for these are not included in cruise fares.

Gratuities and bar services are not included in quoted rates.

Cancellation of cruise ship reservations will be subject to the following charges: Within 45 to 30 days of sailing — 25 percent; within 30 to 15 days — 50 percent; 15 days and thereafter before sailing date — 100 percent.

Deposit – US$100.00 = CF$105.00 US$50.00 = CF$52.50

4.9 ER

15% 9/20 x 9/28.

4% P

TO FARES SHOWN BELOW
ADD TAX — ADULT $7.60 — US$7.30
CHILDREN 5-11 YRS. $3.80 — US$3.65

1977 Summer season
Round trip cruise fares to suit every pocket and purse

May 23
Sept 20

SEP 28 1977

SAILINGS FROM VANCOUVER

"PRINCESS PATRICIA" Registered in Canada		JUNE 16-24 JULY 2-10-18-26 AUGUST 3-11-19-27		JUNE 8 SEPTEMBER 4		MAY 31	
		Berth Rate	For 1, 1½ or 2 in Room	Berth Rate	For 1, 1½ or 2 in Room	Berth Rate	For 1, 1½ or 2 in room
(a) PROMENADE DECK	– 300 301 302 303 304 305 306 307 312 314 315 316 317 318 319 320 321 322 323 324 325 326 327 329—Upper and Lower	591.34 $615.00	1182.68 $1,230.00	562.50 $585.00	1125.00 $1,170.00	533.65 $555.00	1067.30 $1,110.00
(b) MAIN DECK FWD PROMENADE DECK	– 100 102 – Upper, Lower, Shower and Toilet – 308 309 310 311—Upper, Lower and Toilet	663.46 $690.00	1326.92 $1,380.00	629.80 $655.00	1259.60 $1,310.00	596.15 $620.00	1192.30 $1,240.00
(c) MAIN DECK	– 104 106 108 110 112 114 116 118 120 122 124 126 128 130 132 134 136 138 140 142 —Upper, Lower, Shower and Toilet	725.96 $755.00	1451.92 $1,510.00	692.30 $720.00	1384.60 $1,440.00	653.84 $680.00	1307.68 $1,360.00
(d) UPPER DECK BOAT DECK	– 204 206 207 209 211 – 400 401 402 403 404 405 418 420 421 422 – 423 425—Upper, Lower, Shower and Toilet	759.61 $790.00	1519.22 $1,580.00	721.15 $750.00	1442.30 $1,500.00	682.69 $710.00	1365.38 $1,420.00
(e) MAIN DECK UPPER DECK PROMENADE DECK BOAT DECK	– 144 146 147 148 149 150 151 153 156 158 – 203 205 226 228 231 233 – 331 342 347 – 426 427 428 430 431 432 433 434 435 437 441—Upper, Lower, Shower and Toilet	$830.00	$1,660.00	$790.00	$1,580.00	$745.00	$1,490.00
		798.07	1596.14	759.61	1519.22	716.34	1432.68
UPPER DECK BOAT DECK	– 214 – 406 407 408 410 412 414—Upper, Lower, Folding Lower Berth, Shower and Toilet	$830.00	$1,660.00+	$790.00	$1,580.00+	$745.00	$1,490.00+
(f) MAIN DECK UPPER DECK BOAT DECK	– 160 – 200 202—Upper, Lower, Shower and Toilet PORT HOLE – 424 429	$880.00	$1,760.00	$835.00	$1,670.00	$790.00	$1,580.00
		846.15	1692.30	802.88	1605.76	759.61	1519.22
MAIN DECK PROMENADE DECK BOAT DECK	– 154 157 159 161 – 334 336 338 339 341 343 – 409 411 415 417 419 Upper, Lower, Folding Lower Berth, Shower and Toilet	$880.00	$1,760.00+	$835.00	$1,670.00+	$790.00	$1,580.00+
(g) UPPER DECK	– 217—Upper, Lower, Shower and Toilet		$1,865.00		$1,770.00		$1,680.00
MAIN DECK UPPER DECK PROMENADE DECK	– 152 155 – 212 229 – 328 330 332 333 335 337 340 345— Upper, Lower, Folding Lower Berth, Shower and Toilet		1793.26 $1,865.00+		1701.92 $1,770.00+		1615.38 $1,680.00+
			1793.26		1701.92		1615.38
BOAT DECK	– 416—Two Folding Uppers, Two Convertible Lowers, Shower and Toilet		$1,865.00■		$1,770.00■		$1,680.00■
(h) UPPER DECK	– 208 210 215—Upper, Lower, Double Wall Bed, Shower and Toilet 216 219—Two Folding Uppers, Two Convertible Lowers, Shower and Toilet		1942.30 $2,020.00■		1846.16 $1,920.00■		1750.00 $1,820.00■
(i) UPPER DECK	– 218 220 221 222 223 224 225 227— Twin Beds, Tub Bath, Shower and Toilet		2168.26 $2,255.00		2057.68 $2,140.00		1951.92 $2,030.00
+ Additional charge for third person berthed in these rooms will be: Adult Half-fare-age child*		$630.00 $315.00	605.76 302.88	$600.00 $300.00	576.92 288.46	$570.00 $285.00	548.08 274.04
■ Additional charge for third and fourth passenger berthed in these rooms will be: Each Adult Each Half-fare-age child*		$630.00 $315.00	✓	$600.00 $300.00	✓	$570.00 $285.00	✓

NOTE: *Two-berth rooms shown contain fold-away single upper berths and convertible single lowers. Three-berth rooms shown contain fold-away single upper berths, convertible single lower and extra fold-away berth. Elevator service between Upper, Promenade and Boat Decks only.*

RATES QUOTED ARE IN CANADIAN FUNDS AND ARE SUBJECT TO CHANGE WITHOUT NOTICE.

***Children's fares:** Five years of age and under 12, one-half adult fare.
Two years of age and under five, if sharing berth with adult, one-sixth adult fare.
If occupying separate berth, one-half adult fare.
Under two years of age, no charge if sharing berth with adult.

There are optional shore tours provided by independent tour operators at most ports of call. Costs for these are not included in cruise fares.

Gratuities and bar services are not included in quoted rates.

Cancellation of cruise ship reservations will be subject to the following charges: Within 45 to 30 days — 25 percent; within 30 to 15 days — 50 percent; 15 days and thereafter before sailing date — 100 percent.

Deposit – US$100.00 – CF$104.00 – US$50.00 – CF$52.00.

2 147 Atero
$655.00

TO FARES SHOWN BELOW US$
ADD TAX — ADULT $7.60 7.36
CHILDREN 5-11 YRS. $3.80 3.68

1977 Summer season
Round trip cruise fares to suit every pocket and purse

3%P

SAILINGS FROM VANCOUVER

"PRINCESS PATRICIA" Registered in Canada		JUNE 16-24 JULY 2-10-18-26 AUGUST 3-11-19-27		JUNE 8 SEPTEMBER 4		MAY 31	MAY 23
		Berth Rate	For 1, 1½ or 2 in Room	Berth Rate	For 1, 1½ or 2 in Room	Berth Rate	For 1, 1½ or 2 in room
(a) PROMENADE DECK	– 300 301 302 303 304 305 306 307 312 314 315 316 317 318 319 320 321 322 323 324 325 326 327 329–Upper and Lower	597.08 $615.00	1194.16 $1,230.00	567.96 $585.00	1135.92 $1,170.00	538.83 $555.00	1077.66 $1,110.00
(b) MAIN DECK FWD PROMENADE DECK	– 100 102 – Upper, Lower, Shower and Toilet – 308 309 310 311–Upper, Lower and Toilet	669.90 $690.00	1339.80 $1,380.00	635.92 $655.00	1271.84 $1,310.00	601.94 $620.00	1203.88 $1,240.00
(c) MAIN DECK	– 104 106 108 110 112 114 116 118 120 122 124 126 128 130 132 134 136 138 140 142 –Upper, Lower, Shower and Toilet	733.00 $755.00	1466.00 $1,510.00	699.02 $720.00	139.804 $1,440.00	660.19 $680.00	1320.38 $1,360.00
(d) UPPER DECK BOAT DECK	– 204 206 207 209 211 – 400 401 402 403 404 405 418 420 421 422 – 423 425–Upper, Lower, Shower and Toilet	766.99 $790.00	1533.98 $1,580.00	728.15 $750.00	1456.30 $1,500.00	689.32 $710.00	1378.64 $1,420.00
(e) MAIN DECK UPPER DECK PROMENADE DECK BOAT DECK	– 144 146 147 148 149 150 151 153 156 158 – 203 205 226 228 231 233 – 331 342 347 – 426 427 428 430 431 432 433 434 435 437 441–Upper, Lower, Shower and Toilet	805.82 $830.00	1611.64 $1,660.00	766.99 $790.00	1533.98 $1,580.00	723.30 $745.00	1446.60 $1,490.00
UPPER DECK BOAT DECK	– 214 – 406 407 408 410 412 414–Upper, Lower, Folding Lower Berth, Shower and Toilet	805.82 $830.00	1611.64 $1,660.00+	766.99 $790.00	1533.98 $1,580.00+	723.30 $745.00	1446.60 $1,490.00+
(f) MAIN DECK UPPER DECK BOAT DECK	– 160 – 200 202–Upper, Lower, Shower and Toilet – 424 429	$880.00	$1,760.00	$835.00	$1,670.00	$790.00	$1,580.00
MAIN DECK PROMENADE DECK BOAT DECK	– 154 157 159 161 – 334 336 338 339 341 343 – 409 411 415 417 419 Upper, Lower, Folding Lower Berth, Shower and Toilet	854.36 $880.00	1708.72 $1,760.00+	810.67 $835.00	1621.34 $1,670.00+	766.99 $790.00	1533.98 $1,580.00+
(g) UPPER DECK	– 217–Upper, Lower, Shower and Toilet		$1,865.00		$1,770.00		$1,680.00
MAIN DECK UPPER DECK PROMENADE DECK	– 152 155 – 212 229 – 328 330 332 333 335 337 340 345– Upper, Lower, Folding Lower Berth, Shower and Toilet		1810.68 $1,865.00+		1718.44 $1,770.00+		1631.06 $1,680.00+
BOAT DECK	– 416–Two Folding Uppers, Two Convertible Lowers, Shower and Toilet		1810.68 $1,865.00■		1718.44 $1,770.00■		1631.06 $1,680.00■
(h) UPPER DECK	– 208 210 215–Upper, Lower, Double Wall Bed, Shower and Toilet 216 219–Two Folding Uppers, Two Convertible Lowers, Shower and Toilet		1961.16 $2,020.00■		1864.08 $1,920.00■		1766.98 $1,820.00■
(i) UPPER DECK	– 218 220 221 222 223 224 225 227– Twin Beds, Tub Bath, Shower and Toilet		2189.32 $2,255.00		2077.66 $2,140.00		1970.86 $2,030.00
+ Additional charge for third person berthed in these rooms will be: Adult		$630.00	611.64	$600.00	582.52	$570.00	553.38
Half-fare-age child*		$315.00	305.82	$300.00	291.26	$285.00	276.69
■ Additional charge for third and fourth passenger berthed in these rooms will be: Each Adult		$630.00	✓	$600.00	✓	$570.00	✓
Each Half-fare-age child*		$315.00		$300.00		$285.00	

NOTE: Two-berth rooms shown contain fold-away single upper berths and convertible single lowers. Three-berth rooms shown contain fold-away single upper berths, convertible single lower and extra fold-away berth. Elevator service between Upper, Promenade and Boat Decks only.

RATES QUOTED ARE IN CANADIAN FUNDS AND ARE SUBJECT TO CHANGE WITHOUT NOTICE.

*Children's fares: Five years of age and under 12, one-half adult fare.
Two years of age and under five, if sharing berth with adult, one-sixth adult fare.
If occupying separate berth, one-half adult fare.
Under two years of age, no charge if sharing berth with adult.

There are optional shore tours provided by independent tour operators at most ports of call. Costs for these are not included in cruise fares.

Gratuities and bar services are not included in quoted rates.

Cancellation of cruise ship reservations will be subject to the following charges: Within 45 to 30 days of sailing — 25 percent; within 30 to 15 days — 50 percent; 15 days and thereafter before sailing date — 100 percent.

Deposit US$100.00 – Cdn$103.00 US$50.00 – Cdn$51.50

TO FARES SHOWN BELOW
ADD TAX — ADULT $7.60
CHILDREN 5-11 YRS. $3.80

1977 Summer season
Round trip cruise fares to suit every pocket and purse

SAILINGS FROM VANCOUVER

"PRINCESS PATRICIA" Registered in Canada	JUNE 16-24 JULY 2-10-18-26 AUGUST 3-11-19-27		JUNE 8 SEPTEMBER 4		MAY 31 SEPT 28	
	Berth Rate	For 1, 1½ or 2 in Room	Berth Rate	For 1, 1½ or 2 in Room	Berth Rate	For 1, 1½ or 2 in room
(a) PROMENADE DECK – 300 301 302 303 304 305 306 307 312 314 315 316 317 318 319 320 321 322 323 324 325 326 327 329—Upper and Lower	$615.00	$1,230.00	$585.00	$1,170.00	$555.00	$1,110.00
(b) MAIN DECK FWD – 100 102 – Upper, Lower, Shower and Toilet PROMENADE DECK – 308 309 310 311—Upper, Lower and Toilet	$690.00	$1,380.00	$655.00	$1,310.00	$620.00	$1,240.00
(c) MAIN DECK – 104 106 108 110 112 114 116 118 120 122 124 126 128 130 132 134 136 138 140 142 —Upper, Lower, Shower and Toilet	$755.00	$1,510.00	$720.00	$1,440.00	$680.00	$1,360.00
(d) UPPER DECK – 204 206 207 209 211 BOAT DECK – 400 401 402 403 404 405 418 420 421 422 – 423 425—Upper, Lower, Shower and Toilet	$790.00	$1,580.00	$750.00	$1,500.00	$710.00	$1,420.00
(e) MAIN DECK – 144 146 147 148 149 150 151 153 156 158 UPPER DECK – 203 205 226 228 231 233 PROMENADE DECK – 331 342 347 BOAT DECK – 426 427 428 430 431 432 433 434 435 437 441—Upper, Lower, Shower and Toilet	$830.00	$1,660.00	$790.00	$1,580.00	$745.00	$1,490.00
UPPER DECK – 214 BOAT DECK – 406 407 408 410 412 414—Upper, Lower, Folding Lower Berth, Shower and Toilet	$830.00	$1,660.00+	$790.00	$1,580.00+	$745.00	$1,490.00+
(f) MAIN DECK – 160 UPPER DECK – 200 202—Upper, Lower, Shower and Toilet BOAT DECK – 424 429	$880.00	$1,760.00	$835.00	$1,670.00	$790.00	$1,580.00
MAIN DECK – 154 157 159 161 PROMENADE DECK – 334 336 338 339 341 343 BOAT DECK – 409 411 415 417 419 Upper, Lower, Folding Lower Berth, Shower and Toilet	$880.00	$1,760.00+	$835.00	$1,670.00+	$790.00	$1,580.00+
(g) UPPER DECK – 217—Upper, Lower, Shower and Toilet		$1,865.00		$1,770.00		$1,680.00
MAIN DECK – 152 155 UPPER DECK – 212 229 PROMENADE DECK – 328 330 332 333 335 337 340 345—Upper, Lower, Folding Lower Berth, Shower and Toilet		$1,865.00+		$1,770.00+		$1,680.00+
BOAT DECK – 416—Two Folding Uppers, Two Convertible Lowers, Shower and Toilet		$1,865.00■		$1,770.00■		$1,680.00■
(h) UPPER DECK – 208 210 215—Upper, Lower, Double Wall Bed, Shower and Toilet 216 219—Two Folding Uppers, Two Convertible Lowers, Shower and Toilet		$2,020.00■		$1,920.00■		$1,820.00■
(i) UPPER DECK – 218 220 221 222 223 224 225 227—Twin Beds, Tub Bath, Shower and Toilet		$2,255.00		$2,140.00		$2,030.00
+ Additional charge for **third** person berthed in these rooms will be: Adult . . . . . . Half-fare-age child*	$630.00 $315.00		$600.00 $300.00		$570.00 $285.00	
■ Additional charge for **third and fourth** passenger berthed in these rooms will be: Each Adult . . . . . . Each Half-fare-age child*	$630.00 $315.00		$600.00 $300.00		$570.00 $285.00	

NOTE: Two-berth rooms shown contain fold-away single upper berths and convertible single lowers. Three-berth rooms shown contain fold-away single upper berths, convertible single lower and extra fold-away berth. Elevator service between Upper, Promenade and Boat Decks only.

RATES QUOTED ARE IN CANADIAN FUNDS AND ARE SUBJECT TO CHANGE WITHOUT NOTICE.

***Children's fares:** Five years of age and under 12, one-half adult fare.
Two years of age and under five, if sharing berth with adult, one-sixth adult fare.
If occupying separate berth, one-half adult fare.
Under two years of age, no charge if sharing berth with adult.

There are optional shore tours provided by independent tour operators at most ports of call. Costs for these are not included in cruise fares.

Gratuities and bar services are not included in quoted rates.

Cancellation of cruise ship reservations will be subject to the following charges: Within 45 to 30 days of sailing — 25 percent; within 30 to 15 days — 50 percent; 15 days and thereafter before sailing date — 100 percent.

For CP Alaska cruise reservations,

phone any of these CP Air offices:

CP Air flies to Vancouver (your port of embarkation) from Montreal, Ottawa, Toronto, Winnipeg, Edmonton and Calgary. Also from Los Angeles and San Francisco.

CANADA

Halifax	(800) 361-8635	Calgary	(403) 265-8300
Quebec City	(418) 692-0912	Edmonton	(403) 429-6371
Montreal	(514) 931-2233	Grande Prairie	(403) 532-2031
Ottawa	(613) 237-1380	Fort Nelson	(604) 774-2561
Kingston	(800) 361-8026	Fort St. John	(604) 785-5621
Toronto	(416) 362-2211	Watson Lake	(403) 536-7455
Hamilton	(416) 525-4020	Whitehorse	(403) 667-7881
Kitchener	(519) 653-5764	Prince George	(604) 563-0521
Waterloo	(519) 653-5764	Terrace	(604) 635-7111
London	(519) 433-6675	Prince Rupert	(604) 624-9181
Windsor	(519) 254-3701	Kelowna	(800) 663-3502
Sudbury	(800) 261-8561	Vernon	(800) 663-3502
Sault Ste. Marie	(800) 261-8561	Kamloops	(800) 663-3502
Thunder Bay	(800) 261-8788	Victoria	(604) 382-6111
Winnipeg	(204) 957-1060	Vancouver	(604) 682-1411

U.S.A.

Miami	Enterprise-2911	Chicago	Enterprise-2744
Atlanta	Enterprise-2920	Minneapolis	Zenith-5-2000
Washington	Enterprise-4540	Seattle	(206) 622-6562
Philadelphia	Enterprise-6287	Utah	(800) 426-7000
New York	(212) 581-7920	Colorado	(800) 426-7000
Boston	Enterprise-5692	Texas	(800) 426-7000
Pittsburgh	Enterprise-2911	Arizona	(800) 426-7000
Buffalo	(716) 856-4186	Nevada	(800) 426-7000
Cleveland	Enterprise-6418	California	(800) 426-7000
Detroit	(313) 962-6025		

CP Air

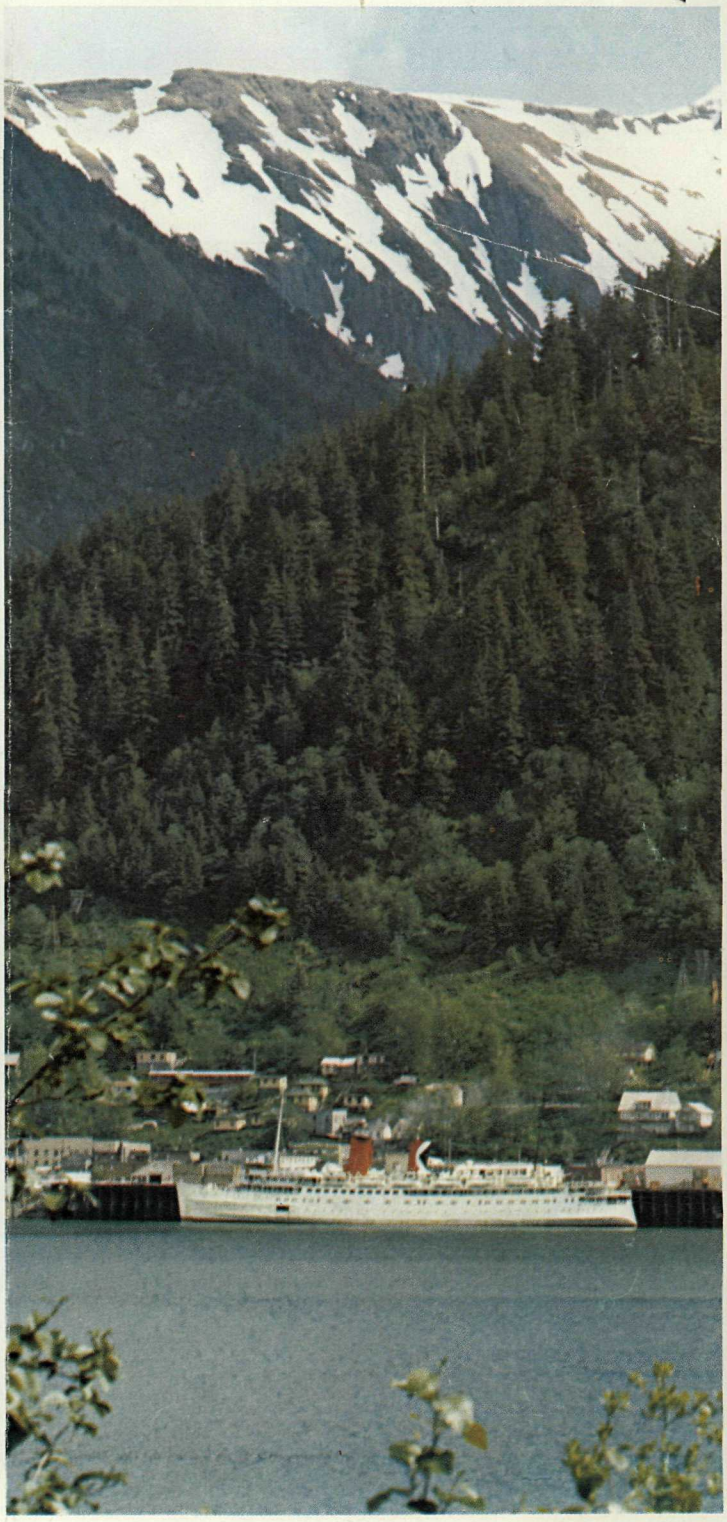

TO FARES SHOWN BELOW
ADD TAX — ADULT $7.60 US$ 7.52
CHILDREN 5-11 YRS. $3.80 3.76

1977 Summer season
Round trip cruise fares to suit every pocket and purse

1% P

SAILINGS FROM VANCOUVER

"PRINCESS PATRICIA" Registered in Canada		JUNE 16-24 JULY 2-10-18-26 AUGUST 3-11-19-27 Berth Rate	For 1, 1½ or 2 in Room	JUNE 8 SEPTEMBER 4 Berth Rate	For 1, 1½ or 2 in Room	MAY 31 Berth Rate	For 1, 1½ or 2 in room
(a) PROMENADE DECK	– 300 301 302 303 304 305 306 307 312 314 315 316 317 318 319 320 321 322 323 324 325 326 327 329–Upper and Lower	608.91 $615.00	1217.82 $1,230.00	579.20 $585.00	1158.40 $1,170.00	549.50 $555.00	1099.00 $1,110.00
(b) MAIN DECK FWD PROMENADE DECK	– 100 102 – Upper, Lower, Shower and Toilet – 308 309 310 311–Upper, Lower and Toilet	683.16 $690.00	1366.32 $1,380.00	648.51 $655.00	1297.02 $1,310.00	613.86 $620.00	1227.72 $1,240.00
(c) MAIN DECK	– 104 106 108 110 112 114 116 118 120 122 124 126 128 130 132 134 136 138 140 142 –Upper, Lower, Shower and Toilet	747.52 $755.00	1495.04 $1,510.00	712.87 $720.00	1425.74 $1,440.00	673.26 $680.00	1346.52 $1,360.00
(d) UPPER DECK BOAT DECK	– 204 206 207 209 211 – 400 401 402 403 404 405 418 420 421 422 – 423 425–Upper, Lower, Shower and Toilet	782.17 $790.00	1564.34 $1,580.00	742.57 $750.00	1485.14 $1,500.00	702.97 $710.00	1405.94 $1,420.00
(e) MAIN DECK UPPER DECK PROMENADE DECK BOAT DECK	– 144 146 147 148 149 150 151 153 156 158 – 203 205 226 228 231 233 – 331 342 347 – 426 427 428 430 431 432 433 434 435 437 441–Upper, Lower, Shower and Toilet	821.78 $830.00	1643.56 $1,660.00	782.17 $790.00	1564.34 $1,580.00	737.62 $745.00	1475.24 $1,490.00
UPPER DECK BOAT DECK	– 214 – 406 407 408 410 412 414–Upper, Lower, Folding Lower Berth, Shower and Toilet	821.78 $830.00	1643.56 $1,660.00+	782.17 $790.00	1564.34 $1,580.00+	737.62 $745.00	1475.24 $1,490.00+
(f) MAIN DECK UPPER DECK BOAT DECK	– 160 – 200 202–Upper, Lower, Shower and Toilet – 424 429	$880.00	$1,760.00	$835.00	$1,670.00	$790.00	$1,580.00
MAIN DECK PROMENADE DECK BOAT DECK	– 154 157 159 161 – 334 336 338 339 341 343 – 409 411 415 417 419 Upper, Lower, Folding Lower Berth, Shower and Toilet	871.28 $880.00	1742.56 $1,760.00+	826.72 $835.00	1653.44 $1,670.00+	782.17 $790.00	1564.34 $1,580.00+
(g) UPPER DECK	– 217–Upper, Lower, Shower and Toilet		$1,865.00		$1,770.00		$1,680.00
MAIN DECK UPPER DECK PROMENADE DECK	– 152 155 – 212 229 – 328 330 332 333 335 337 340 345– Upper, Lower, Folding Lower Berth, Shower and Toilet		1846.52 $1,865.00+		1752.46 $1,770.00+		1663.36 $1,680.00+
BOAT DECK	– 416–Two Folding Uppers, Two Convertible Lowers, Shower and Toilet		1846.52 $1,865.00■		1752.46 $1,770.00■		1663.36 $1,680.00■
(h) UPPER DECK	– 208 210 215–Upper, Lower, Double Wall Bed, Shower and Toilet 216 219–Two Folding Uppers, Two Convertible Lowers, Shower and Toilet		2000.00 $2,020.00■		1900.98 $1,920.00■		1801.98 $1,820.00■
(i) UPPER DECK	– 218 220 221 222 223 224 225 227– Twin Beds, Tub Bath, Shower and Toilet		2232.66 $2,255.00		2118.80 $2,140.00		2009.70 $2,030.00
+ Additional charge for third person berthed in these rooms will be: Adult		$630.00	623.76	$600.00	594.04	$570.00	564.34
Half-fare-age child*		$315.00	311.88	$300.00	297.02	$285.00	282.17
■ Additional charge for third and fourth passenger berthed in these rooms will be: Each Adult		$630.00	✓	$600.00	✓	$570.00	✓
Each Half-fare-age child*		$315.00		$300.00		$285.00	

NOTE: Two-berth rooms shown contain fold-away single upper berths and convertible single lowers. Three-berth rooms shown contain fold-away single upper berths, convertible single lower and extra fold-away berth. Elevator service between Upper, Promenade and Boat Decks only.

RATES QUOTED ARE IN CANADIAN FUNDS AND ARE SUBJECT TO CHANGE WITHOUT NOTICE.

*Children's fares: Five years of age and under 12, one-half adult fare.
Two years of age and under five, if sharing berth with adult, one-sixth adult fare.
If occupying separate berth, one-half adult fare.
Under two years of age, no charge if sharing berth with adult.

There are optional shore tours provided by independent tour operators at most ports of call. Costs for these are not included in cruise fares.

Gratuities and bar services are not included in quoted rates.

Cancellation of cruise ship reservations will be subject to the following charges: Within 45 to 30 days of sailing — 25 percent; within 30 to 15 days — 50 percent; 15 days and thereafter before sailing date — 100 percent.

Deposits - US$100.00 - Cdn$101.00 US$50.00 - Cdn$50.50

Brenny

TO FARES SHOWN BELOW
ADD TAX — ADULT $7.60 — 7.66
CHILDREN 5-11 YRS. $3.80 — 3.83

1977 Summer season
Round trip cruise fares to suit every pocket and purse

@ 1% D

SAILINGS FROM VANCOUVER

"PRINCESS PATRICIA" Registered in Canada		JUNE 16-24 JULY 2-10-18-26 AUGUST 3-11-19-27 Berth Rate	For 1, 1½ or 2 in Room	JUNE 8 SEPTEMBER 4 Berth Rate	For 1, 1½ or 2 in Room	MAY 31 Berth Rate	For 1, 1½ or 2 in room
(a) PROMENADE DECK	– 300 301 302 303 304 305 306 307 312 314 315 316 317 318 319 320 321 322 323 324 325 326 327 329—Upper and Lower	621.21 $615.00	1242.42 $1,230.00	590.90 $585.00	1181.80 $1,170.00	560.60 $555.00	1121.20 $1,110.00
(b) MAIN DECK FWD PROMENADE DECK	– 100 102 – Upper, Lower, Shower and Toilet – 308 309 310 311—Upper, Lower and Toilet	696.96 $690.00	1393.92 $1,380.00	661.61 $655.00	1323.22 $1,310.00	626.26 $620.00	1252.52 $1,240.00
(c) MAIN DECK	– 104 106 108 110 112 114 116 118 120 122 124 126 128 130 132 134 136 138 140 142 —Upper, Lower, Shower and Toilet	762.62 $755.00	1525.24 $1,510.00	727.27 $720.00	1454.54 $1,440.00	686.86 $680.00	1373.72 $1,360.00
(d) UPPER DECK BOAT DECK	– 204 206 207 209 211 – 400 401 402 403 404 405 418 420 421 422 – 423 425—Upper, Lower, Shower and Toilet	797.97 $790.00	1595.94 $1,580.00	757.57 $750.00	1515.14 $1,500.00	717.17 $710.00	1434.34 $1,420.00
(e) MAIN DECK UPPER DECK PROMENADE DECK BOAT DECK	– 144 146 147 148 149 150 151 153 156 158 – 203 205 226 228 231 233 – 331 342 347 – 426 427 428 430 431 432 433 434 435 437 441—Upper, Lower, Shower and Toilet	838.38 $830.00	1676.76 $1,660.00	797.97 $790.00	1595.94 $1,580.00	752.52 $745.00	1505.04 $1,490.00
UPPER DECK BOAT DECK	– 214 – 406 407 408 410 412 414—Upper, Lower, Folding Lower Berth, Shower and Toilet	838.38 $830.00	1676.76 $1,660.00+	797.97 $790.00	1595.94 $1,580.00+	752.52 $745.00	1505.04 $1,490.00+
(f) MAIN DECK UPPER DECK BOAT DECK	– 160 – 200 202—Upper, Lower, Shower and Toilet – 424 429	$880.00	$1,760.00	$835.00	$1,670.00	$790.00	$1,580.00
MAIN DECK PROMENADE DECK BOAT DECK	– 154 157 159 161 – 334 336 338 339 341 343 – 409 411 415 417 419 Upper, Lower, Folding Lower Berth, Shower and Toilet	888.88 $880.00	1777.76 $1,760.00+	843.43 $835.00	1686.86 $1,670.00+	797.97 $790.00	1595.94 $1,580.00+
(g) UPPER DECK	– 217—Upper, Lower, Shower and Toilet		$1,865.00		$1,770.00		$1,680.00
MAIN DECK UPPER DECK PROMENADE DECK	– 152 155 – 212 229 – 328 330 332 333 335 337 340 345—Upper, Lower, Folding Lower Berth, Shower and Toilet		1883.82 $1,865.00+		1787.86 $1,770.00+		1696.96 $1,680.00+
BOAT DECK	– 416—Two Folding Uppers, Two Convertible Lowers, Shower and Toilet		1883.82 $1,865.00■		1787.86 $1,770.00■		1696.96 $1,680.00■
(h) UPPER DECK	– 208 210 215—Upper, Lower, Double Wall Bed, Shower and Toilet 216 219—Two Folding Uppers, Two Convertible Lowers, Shower and Toilet		2040.40 $2,020.00■		1939.38 $1,920.00■		1838.38 $1,820.00■
(i) UPPER DECK	– 218 220 221 222 223 224 225 227—Twin Beds, Tub Bath, Shower and Toilet		2277.77 $2,255.00		2161.61 $2,140.00		2050.50 $2,030.00
+ Additional charge for third person berthed in these rooms will be: Adult		$630.00	636.36	$600.00	606.06	$570.00	575.74
Half-fare-age child*		$315.00	318.18	$300.00	303.03	$285.00	287.87
■ Additional charge for third and fourth passenger berthed in these rooms will be: Each Adult		$630.00	✓	$600.00	✓	$570.00	✓
Each Half-fare-age child*		$315.00		$300.00		$285.00	

NOTE: Two-berth rooms shown contain fold-away single upper berths and convertible single lowers. Three-berth rooms shown contain fold-away single upper berths, convertible single lower and extra fold-away berth. Elevator service between Upper, Promenade and Boat Decks only.

RATES QUOTED ARE IN CANADIAN FUNDS AND ARE SUBJECT TO CHANGE WITHOUT NOTICE.

*Children's fares: Five years of age and under 12, one-half adult fare.
Two years of age and under five, if sharing berth with adult, one-sixth adult fare.
If occupying separate berth, one-half adult fare.
Under two years of age, no charge if sharing berth with adult.

There are optional shore tours provided by independent tour operators at most ports of call. Costs for these are not included in cruise fares.

Gratuities and bar services are not included in quoted rates.

Cancellation of cruise ship reservations will be subject to the following charges: Within 45 to 30 days — 25 percent; within 30 to 15 days — 50 percent; 15 days and thereafter before sailing date — 100 percent.

US $100.00 – Cdn $99.00 US $50.00 – Cdn $49.50

TO FARES SHOWN BELOW
ADD TAX — ADULT $7.60 — US$7.44
CHILDREN 5-11 YRS. $3.80 — US$3.72

1977 Summer season
Round trip cruise fares to suit every pocket and purse

2% P

SAILINGS FROM VANCOUVER

"PRINCESS PATRICIA" Registered in Canada		JUNE 16-24 JULY 2-10-18-26 AUGUST 3-11-19-27		JUNE 8 SEPTEMBER 4		MAY 31	
		Berth Rate	For 1, 1½ or 2 in Room	Berth Rate	For 1, 1½ or 2 in Room	Berth Rate	For 1, 1½ or 2 in room
(a) PROMENADE DECK	– 300 301 302 303 304 305 306 307 312 314 315 316 317 318 319 320 321 322 323 324 325 326 327 329—Upper and Lower	602.94 $615.00	1205.88 $1,230.00	573.52 $585.00	1147.04 $1,170.00	544.11 $555.00	1088.22 $1,110.00
(b) MAIN DECK FWD PROMENADE DECK	– 100 102 – Upper, Lower, Shower and Toilet – 308 309 310 311—Upper, Lower and Toilet	676.47 $690.00	1352.94 $1,380.00	642.15 $655.00	1284.30 $1,310.00	607.84 $620.00	1215.68 $1,240.00
(c) MAIN DECK	– 104 106 108 110 112 114 116 118 120 122 124 126 128 130 132 134 136 138 140 142 —Upper, Lower, Shower and Toilet	740.19 $755.00	1480.38 $1,510.00	705.88 $720.00	1411.76 $1,440.00	666.66 $680.00	1333.32 $1,360.00
(d) UPPER DECK BOAT DECK	– 204 206 207 209 211 – 400 401 402 403 404 405 418 420 421 422 – 423 425—Upper, Lower, Shower and Toilet	774.50 $790.00	1549.00 $1,580.00	735.29 $750.00	1470.58 $1,500.00	696.07 $710.00	1392.14 $1,420.00
(e) MAIN DECK UPPER DECK PROMENADE DECK BOAT DECK	– 144 146 147 148 149 150 151 153 156 158 – 203 205 226 228 231 233 – 331 342 347 – 426 427 428 430 431 432 433 434 435 437 441—Upper, Lower, Shower and Toilet	813.72 $830.00	1627.44 $1,660.00	774.50 $790.00	1549.00 $1,580.00	730.39 $745.00	1460.78 $1,490.00
UPPER DECK BOAT DECK	– 214 – 406 407 408 410 412 414—Upper, Lower, Folding Lower Berth, Shower and Toilet	813.72 $830.00	1627.44 $1,660.00+	774.50 $790.00	1549.00 $1,580.00+	730.39 $745.00	1460.78 $1,490.00+
(f) MAIN DECK UPPER DECK BOAT DECK	– 160 – 200 202—Upper, Lower, Shower and Toilet – 424 429	$880.00	$1,760.00	$835.00	$1,670.00	$790.00	$1,580.00
MAIN DECK PROMENADE DECK BOAT DECK	– 154 157 159 161 – 334 336 338 339 341 343 – 409 411 415 417 419 Upper, Lower, Folding Lower Berth, Shower and Toilet	862.74 $880.00	1725.48 $1,760.00+	818.62 $835.00	1637.24 $1,670.00+	774.50 $790.00	1549.00 $1,580.00+
(g) UPPER DECK	– 217—Upper, Lower, Shower and Toilet		$1,865.00		$1,770.00		$1,680.00
MAIN DECK UPPER DECK PROMENADE DECK	– 152 155 – 212 229 – 328 330 332 333 335 337 340 345— Upper, Lower, Folding Lower Berth, Shower and Toilet		1828.44 $1,865.00+		1735.28 $1,770.00+		1647.04 $1,680.00+
BOAT DECK	– 416—Two Folding Uppers, Two Convertible Lowers, Shower and Toilet		1828.44 $1,865.00■		1735.28 $1,770.00■		1647.04 $1,680.00■
(h) UPPER DECK	– 208 210 215—Upper, Lower, Double Wall Bed, Shower and Toilet 216 219—Two Folding Uppers, Two Convertible Lowers, Shower and Toilet		1980.40 $2,020.00■		1882.36 $1,920.00■		1784.32 $1,820.00■
(i) UPPER DECK	– 218 220 221 222 223 224 225 227— Twin Beds, Tub Bath, Shower and Toilet		2210.78 $2,255.00		2098.02 $2,140.00		1990.19 $2,030.00
+ Additional charge for **third** person berthed in these rooms will be: Adult		$630.00	617.64	$600.00	588.22	$570.00	558.82
Half-fare-age child*		$315.00	308.82	$300.00	294.11	$285.00	279.41
■ Additional charge for **third and fourth** passenger berthed in these rooms will be: Each Adult		$630.00	✓	$600.00	✓	$570.00	✓
Each Half-fare-age child*		$315.00		$300.00		$285.00	

NOTE: Two-berth rooms shown contain fold-away single upper berths and convertible single lowers. Three-berth rooms shown contain fold-away single upper berths, convertible single lower and extra fold-away berth. Elevator service between Upper, Promenade and Boat Decks only.

RATES QUOTED ARE IN CANADIAN FUNDS AND ARE SUBJECT TO CHANGE WITHOUT NOTICE.

***Children's fares:** Five years of age and under 12, one-half adult fare.
Two years of age and under five, if sharing berth with adult, one-sixth adult fare.
If occupying separate berth, one-half adult fare.
Under two years of age, no charge if sharing berth with adult.

There are optional shore tours provided by independent tour operators at most ports of call. Costs for these are not included in cruise fares.

Gratuities and bar services are not included in quoted rates.

Cancellation of cruise ship reservations will be subject to the following charges: Within 45 to 30 days of sailing — 25 percent; within 30 to 15 days — 50 percent; 15 days and thereafter before sailing date — 100 percent.

Deposits – US$100.00 – Cdn$102.00 US$50.00 – Cdn$51.00

TO FARES SHOWN BELOW
ADD TAX - ADULT $7.60 — US$ 7.74
CHILDREN 5-11 YRS. $3.80 — US$ 3.87

1977 SUMMER SEASON
ROUND TRIP CRUISE FARES TO SUIT EVERY POCKET AND PURSE

@ 2% D

ROUND TRIP ALASKA SUMMER CRUISE FARES - 1977 SEASON - SAILINGS FROM VANCOUVER

"PRINCESS PATRICIA" Registered in Canada	JUNE 16-24 JULY 2-10-18-26 AUGUST 3-11-19-27		JUNE 8 SEPTEMBER 4		MAY 31	
	Berth Rate	For 1, 1½ or 2 in Room	Berth Rate	For 1, 1½ or 2 in Room	Berth Rate	For 1, 1½ or 2 in Room
(a) PROMENADE DECK - 300 301 302 303 304 305 306 307 312 314 315 316 317 318 319 320 321 322 323 324 325 326 327 329 - Upper and Lower	627.55 615.00	1255.10 1230.00	596.93 585.00	1193.86 1170.00	566.32 555.00	1132.64 1110.00
(b) MAIN DECK FWD - 100 102 - Upper, Lower, Shower and Toilet PROMENADE DECK - 308 309 310 311 - Upper, Lower and Toilet	704.08 690.00	1408.16 1380.00	668.36 655.00	1336.72 1310.00	632.65 620.00	1265.30 1240.00
(c) MAIN DECK - 104 106 108 110 112 114 116 118 120 122 124 126 128 130 132 134 136 138 140 142 - Upper, Lower, Shower and Toilet	770.40 755.00	1540.80 1510.00	734.69 720.00	1469.38 1440.00	693.87 680.00	1387.74 1360.00
(d) UPPER DECK - 204 206 207 209 211 BOAT DECK - 400 401 402 403 404 405 418 420 421 422 - 423 425 - Upper, Lower, Shower and Toilet	806.12 790.00	1612.24 1580.00	765.30 750.00	1530.60 1500.00	724.48 710.00	1448.96 1420.00
(e) MAIN DECK - 144 146 147 148 149 150 151 153 156 158 UPPER DECK - 203 205 226 228 231 233 PROMENADE DECK - 331 342 347 BOAT DECK - 426 427 428 430 431 432 433 434 435 437 441 - Upper, Lower, Shower and Toilet	846.93 830.00	1693.86 1660.00	806.12 790.00	1612.24 1580.00	760.20 745.00	1520.40 1490.00
UPPER DECK - 214 BOAT DECK - 406 407 408 410 412 414 - Upper, Lower, Folding Lower Berth, Shower and Toilet	846.93 830.00	1693.86 1660.00 +	806.12 790.00	1612.24 1580.00 +	760.20 745.00	1520.40 1490.00+
(f) MAIN DECK - 160 UPPER DECK - 200 202 - Upper, Lower, Shower and Toilet BOAT DECK - 424 429	880.00	1760.00	835.00	1670.00	790.00	1580.00
MAIN DECK - 154 157 159 161 PROMENADE DECK - 334 336 338 339 341 343 BOAT DECK - 409 411 415 417 419 Upper, Lower, Folding Lower Berth, Shower and Toilet	897.95 880.00	1795.90 1760.00 +	852.04 835.00	1704.08 1670.00 +	806.12 790.00	1612.24 1580.00+
(g) UPPER DECK - 217 - Upper, Lower, Shower and Toilet		1865.00		1770.00		1680.00
MAIN DECK - 152 155 UPPER DECK - 212 229 PROMENADE DECK - 328 330 332 333 335 337 340 345 - Upper, Lower, Folding Lower Berth, Shower and Toilet		1903.06 1865.00 +		1806.12 1770.00+		1714.28 1680.00+
BOAT DECK - 416 - Two Folding Uppers, Two Convertible Lowers, Shower and Toilet		1903.06 1865.00 ■		1806.12 1770.00 ■		1714.28 1680.00 ■
(h) UPPER DECK - 208 210 215 - Upper, Lower, Double Wall Bed, Shower and Toilet 216 219 - Two Folding Uppers, Two Convertible Lowers, Shower and Toilet		2061.22 2020.00 ■		1959.18 1920.00 ■		1857.14 1820.00 ■
(i) UPPER DECK - 218 220 221 222 223 224 225 227 - Twin Beds, Tub Bath, Shower and Toilet		2301.02 2255.00		2183.67 2140.00		2071.42 2030.00
+ - Additional charge for third person berthed in these rooms will be Adult . . . . . . Half-fare-age Child	630.00 — 642.84 315.00 321.42		600.00 — 612.24 300.00 — 306.12		570.00 — 581.62 285.00 — 290.81	
■ Additional charge for third and fourth passenger berthed in these rooms will be: Each Adult . . . . . . Each Half-fare-age Child	630.00 315.00	✓	600.00 300.00	✓	570.00 285.00	

NOTE: Two-berth rooms contain fold-away single upper berths and convertible single lowers. Three-berth rooms shown contain fold-away single upper berths, convertible lower and extra fold-away berth. Elevator service between Upper, Promenade and Boat Decks only.

RATES QUOTED ARE IN CANADIAN FUNDS AND ARE SUBJECT TO CHANGE WITHOUT NOTICE.

Children's fares: Five years of age and under 12, one-half adult fare. Two years of age and under five, if sharing berth with adult, one-sixth adult fare.
If occupying separate berth, one-half adult fare.
Under two years of age, no charge if sharing berth with adult.

There are optional shore tours provided by independent tour operators at most ports of call.
Costs for these are not included in cruise fares.

Gratuities and bar services are not included in quoted rates.

Vancouver, B.C., August 1, 1976

Deposit — US$ 100.00 — Cdn$ 98.00
US$ 50.00 — Cdn$ 49.00

TO FARES SHOWN BELOW
ADD TAX.- ADULT $7.60 — US$ 7.82
CHILDREN 5-11 YRS. $3.80 — US$ 3.91

1977 SUMMER SEASON
ROUND TRIP CRUISE FARES TO SUIT EVERY POCKET AND PURSE

©3%D

ROUND TRIP ALASKA SUMMER CRUISE FARES - 1977 SEASON - SAILINGS FROM VANCOUVER

"PRINCESS PATRICIA" Registered in Canada	JUNE 16-24 JULY 2-10-18-26 AUGUST 3-11-19-27		JUNE 8 SEPTEMBER 4		MAY 31	
	Berth Rate	For 1, 1½ or 2 in Room	Berth Rate	For 1, 1½ or 2 in Room	Berth Rate	For 1, 1½ or 2 in Room
(a) PROMENADE DECK - 300 301 302 303 304 305 306 307 312 314 315 316 317 318 319 320 321 322 323 324 325 326 327 329 - Upper and Lower	634.02 615.00	1268.04 1230.00	603.09 585.00	1206.18 1170.00	572.16 555.00	1144.32 1110.00
(b) MAIN DECK FWD - 100 102 - Upper, Lower, Shower and Toilet; PROMENADE DECK - 308 309 310 311 - Upper, Lower and Toilet	711.34 690.00	1422.68 1380.00	675.25 655.00	1350.50 1310.00	639.17 620.00	1278.34 1240.00
(c) MAIN DECK - 104 106 108 110 112 114 116 118 120 122 124 126 128 130 132 134 136 138 140 142 - Upper, Lower, Shower and Toilet	778.35 755.00	1556.70 1510.00	742.26 720.00	1484.52 1440.00	701.03 680.00	1402.06 1360.00
(d) UPPER DECK - 204 206 207 209 211; BOAT DECK - 400 401 402 403 404 405 418 420 421 422 - 423 425 - Upper, Lower, Shower and Toilet	814.43 790.00	1628.86 1580.00	773.19 750.00	1546.38 1500.00	731.95 710.00	1463.90 1420.00
(e) MAIN DECK - 144 146 147 148 149 150 151 153 156 158; UPPER DECK - 203 205 226 228 231 233; PROMENADE DECK - 331 342 347; BOAT DECK - 426 427 428 430 431 432 433 434 435 437 441 - Upper, Lower, Shower and Toilet	855.67 830.00	1711.34 1660.00	814.43 790.00	1628.86 1580.00	768.04 745.00	1536.08 1490.00
UPPER DECK - 214; BOAT DECK - 406 407 408 410 412 414 - Upper, Lower, Folding Lower Berth, Shower and Toilet	855.67 830.00	1711.34 1660.00+	814.43 790.00	1628.86 1580.00+	768.04 745.00	1536.08 1490.00+
(f) MAIN DECK - 160; UPPER DECK - 200 202 - Upper, Lower, Shower and Toilet; BOAT DECK - 424 429	880.00	1760.00	835.00	1670.00	790.00	1580.00
MAIN DECK - 154 157 159 161; PROMENADE DECK - 334 336 338 339 341 343; BOAT DECK - 409 411 415 417 419 — Upper, Lower, Folding Lower Berth, Shower and Toilet	907.21 880.00	1814.42 1760.00+	860.82 835.00	1721.64 1670.00+	814.43 790.00	1628.86 1580.00+
(g) UPPER DECK - 217 - Upper, Lower, Shower and Toilet		1865.00		1770.00		1680.00
MAIN DECK - 152 155; UPPER DECK - 212 229; PROMENADE DECK - 328 330 332 333 335 337 340 345 - Upper, Lower, Folding Lower Berth, Shower and Toilet		1922.68 1865.00+		1824.74 1770.00+		1731.95 1680.00+
BOAT DECK - 416 - Two Folding Uppers, Two Convertible Lowers, Shower and Toilet		1922.68 1865.00 ▬		1824.74 1770.00 ▬		1731.95 1680.00 ▬
(h) UPPER DECK - 208 210 215 - Upper, Lower, Double Wall Bed, Shower and Toilet; 216 219 - Two Folding Uppers, Two Convertible Lowers, Shower and Toilet		2082.47 2020.00 ▬		1979.38 1920.00 ▬		1876.28 1820.00 ▬
(i) UPPER DECK - 218 220 221 222 223 224 225 227 - Twin Beds, Tub Bath, Shower and Toilet		2324.74 2255.00		2206.18 2140.00		2092.78 2030.00
+ - Additional charge for third person berthed in these rooms will be: Adult	630.00 — 649.48		600.00 — 618.54		570.00 — 587.62	
Half-fare-age Child	315.00 — 324.74		300.00 — 309.27		285.00 — 293.81	
▬ Additional charge for third and fourth passenger berthed in these rooms will be: Each Adult	630.00	✓	600.00	✓	570.00	✓
Each Half-fare-age Child	315.00		300.00		285.00	

NOTE: Two-berth rooms contain fold-away single upper berths and convertible single lowers. Three-berth rooms shown contain fold-away single upper berths, convertible lower and extra fold-away berth. Elevator service between Upper, Promenade and Boat Decks only.

RATES QUOTED ARE IN CANADIAN FUNDS AND ARE SUBJECT TO CHANGE WITHOUT NOTICE.

Children's fares: Five years of age and under 12, one-half adult fare. Two years of age and under five, if sharing berth with adult, one-sixth adult fare.
If occupying separate berth, one-half adult fare.
Under two years of age, no charge if sharing berth with adult.

There are optional shore tours provided by independent tour operators at most ports of call.
Costs for these are not included in cruise fares.

Gratuities and bar services are not included in quoted rates.

Vancouver, B.C., August 1, 1976

Deposit - US$100.00 — CF$97.00
US$50.00 — CF$48.50

Steno

TO FARES SHOWN BELOW ADD TAX.- ADULT $7.60	US 7.90
CHILDREN 5-11 YRS. $3.80	US 3.95

@ 4 0/2 D

1977 SUMMER SEASON
ROUND TRIP CRUISE FARES TO SUIT EVERY POCKET AND PURSE

ROUND TRIP ALASKA SUMMER CRUISE FARES - 1977 SEASON - SAILINGS FROM VANCOUVER

"PRINCESS PATRICIA" Registered in Canada	JUNE 16-24 JULY 2-10-18-26 AUGUST 3-11-19-27		JUNE 8 SEPTEMBER 4		MAY 31	
	Berth Rate	For 1, 1½ or 2 in Room	Berth Rate	For 1, 1½ or 2 in Room	Berth Rate	For 1, 1½ or 2 in Room
(a) PROMENADE DECK - 300 301 302 303 304 305 306 307 312 314 315 316 317 318 319 320 321 322 323 324 325 326 327 329 - Upper and Lower	640.63 615.00	1281.26 1230.00	609.37 585.00	1218.74 1170.00	578.12 555.00	1156.24 1110.00
(b) MAIN DECK FWD - 100 102 - Upper, Lower, Shower and Toilet PROMENADE DECK - 308 309 310 311 - Upper, Lower and Toilet	718.75 690.00	1437.50 1380.00	682.29 655.00	1364.58 1310.00	645.83 620.00	1291.66 1240.00
(c) MAIN DECK - 104 106 108 110 112 114 116 118 120 122 124 126 128 130 132 134 136 138 140 142 - Upper, Lower, Shower and Toilet	786.45 755.00	1572.90 1510.00	750.00 720.00	1500.00 1440.00	708.33 680.00	1416.66 1360.00
(d) UPPER DECK - 204 206 207 209 211 BOAT DECK - 400 401 402 403 404 405 418 420 421 422 - 423 425 - Upper, Lower, Shower and Toilet	822.91 790.00	1645.82 1580.00	781.25 750.00	1562.50 1500.00	739.58 710.00	1479.16 1420.00
(e) MAIN DECK - 144 146 147 148 149 150 151 153 156 158 UPPER DECK - 203 205 226 228 231 233 PROMENADE DECK - 331 342 347 BOAT DECK - 426 427 428 430 431 432 433 434 435 437 441 - Upper, Lower, Shower and Toilet	864.58 830.00	1729.16 1660.00	822.91 790.00	1645.82 1580.00	776.04 745.00	1552.08 1490.00
UPPER DECK - 214 BOAT DECK - 406 407 408 410 412 414 - Upper, Lower, Folding Lower Berth, Shower and Toilet	864.58 830.00	1729.16 1660.00 +	822.91 790.00	1645.82 1580.00 +	776.04 745.00	1552.08 1490.00 +
(f) MAIN DECK - 160 UPPER DECK - 200 202 - Upper, Lower, Shower and Toilet BOAT DECK - 424 429	880.00	1760.00	835.00	1670.00	790.00	1580.00
MAIN DECK - 154 157 159 161 PROMENADE DECK - 334 336 338 339 341 343 BOAT DECK - 409 411 415 417 419 Upper, Lower, Folding Lower Berth, Shower and Toilet	916.66 880.00	1833.32 1760.00 +	869.79 835.00	1739.58 1670.00 +	822.91 790.00	1645.82 1580.00 +
(g) UPPER DECK - 217 - Upper, Lower, Shower and Toilet		1865.00		1770.00		1680.00
MAIN DECK - 152 155 UPPER DECK - 212 229 PROMENADE DECK - 328 330 332 333 335 337 340 345 - Upper, Lower, Folding Lower Berth, Shower and Toilet		1942.70 1865.00 +		1843.75 1770.00 +		1750.00 1680.00 +
BOAT DECK - 416 - Two Folding Uppers, Two Convertible Lowers, Shower and Toilet		1942.70 1865.00 ▬		1843.75 1770.00 ▬		1750.00 1680.00 ▬
(h) UPPER DECK - 208 210 215 - Upper, Lower, Double Wall Bed, Shower and Toilet 216 219 - Two Folding Uppers, Two Convertible Lowers, Shower and Toilet		2104.16 2020.00 ▬		2000.00 1920.00 ▬		1895.83 1820.00 ▬
(i) UPPER DECK - 218 220 221 222 223 224 225 227 - Twin Beds, Tub Bath, Shower and Toilet		2348.95 2255.00		2229.16 2140.00		2114.58 2030.00
+ - Additional charge for third person berthed in these rooms will be Adult Half-fare-age Child	630.00 -656.24 315.00 -328.12		600.00 - 625.00 300.00 - 312.50		570.00 -593.74 285.00 -296.87	
▬ Additional charge for third and fourth passenger berthed in these rooms will be: Each Adult Each Half-fare-age Child	630.00 315.00	✓	600.00 300.00	✓	570.00 285.00	✓

NOTE: Two-berth rooms contain fold-away single upper berths and convertible single lowers. Three-berth rooms shown contain fold-away single upper berths, convertible lower and extra fold-away berth. Elevator service between Upper, Promenade and Boat Decks only.

RATES QUOTED ARE IN CANADIAN FUNDS AND ARE SUBJECT TO CHANGE WITHOUT NOTICE.

Children's fares: Five years of age and under 12, one-half adult fare. Two years of age and under five, if sharing berth with adult, one-sixth adult fare.
If occupying separate berth, one-half adult fare.
Under two years of age, no charge if sharing berth with adult.

There are optional shore tours provided by independent tour operators at most ports of call.
Costs for these are not included in cruise fares.

Gratuities and bar services are not included in quoted rates.

Vancouver, B.C., August 1, 1976

Deposit US$100.00 - CF$ 96.00
½ fare US$ 50.00 - CF$ 48.00

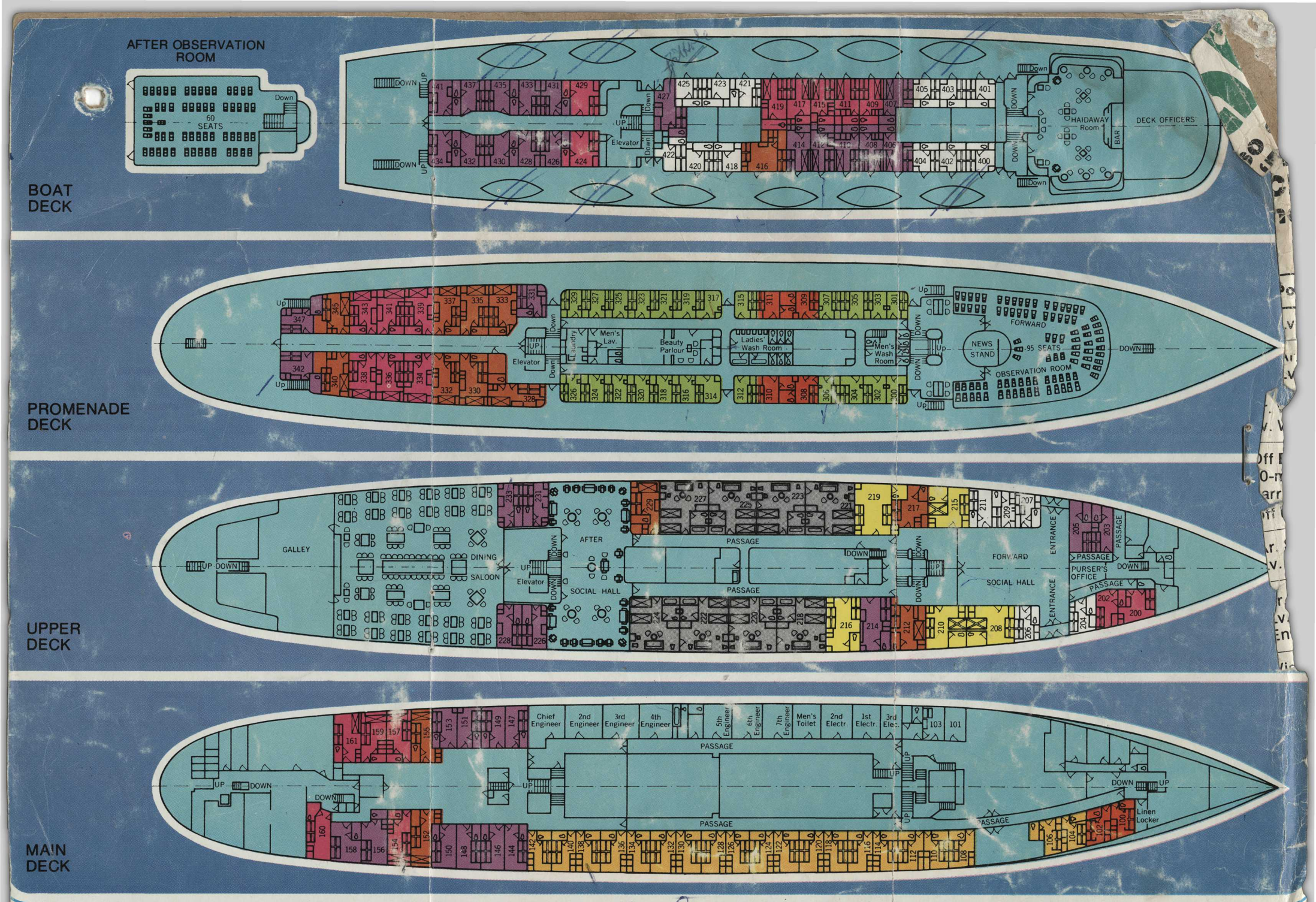

$100.00 required for Deposit per person

Mr. Robert Reid,
Manager

Dear Mr. Reid:

Since my arrival home in Hamilton after a delightful trip to the West Coast, it is time for reflections.

The Princess Patricia Cruise brings a flood of most pleasant memories. The smooth sailing; friendly staff and well organized dining and recreation areas, all made it one of the most enjoyable trips I've had -- and I am a traveller.

I noted on occasions your gift shop operator, versatile as she is, showed how knowledgeable she is in explaining rituals and sights along the route.

And speaking of rituals, we were all surprised and delighted to see your Cathy O'Sullivan enter the spirit of the Indian dance at Alert Bay. We need more of that comradeship in Canada.

Congratulations on selecting such interesting and friendly staff.

Stoney Creek, Ontario.

CP Rail
British Columbia Coast Steamship Service

We have just completed a cruise aboard your "Princess Patricia" between Vancouver and Skagway, Alaska. It was a delightful experience in every way.

Aside from the majestic grandeur of nature on all sides the unusual attention to the comfort of all passengers by Captain Harris, Purser Burchill and the entire staff of the ship made this trip a lasting and memorable experience.

You are fortunate in having in your service a man with the capabilities of Captain Harris and a Purser who is the epitome of what a purser should be. It is a well run ship and a testiment to private enterprise. We are looking forward to another journey in the future aboard the Princess Patricia.

Chagrin Falls, Ohio

B.C. Coast Steamship Service

Dear Sirs:

I have just returned from an eight-day cruise to Alaska. It was most pleasant. The Captain (G.H. Heater) and his crew were so very thoughtful. Food was out of this world. Entertainment filled every moment of the trip. For me it was pure joy and I felt urged to write and tell you that everyone that I spoke to felt as I did. And you can be sure come next summer I will be on the Princess Patricia once more.

Medicine Hat, Alberta

Mr. M. W. Holland,
Manager.

Dear Sir:

More than likely you receive more complaints than compliments in your daily mail.

We would like to go on record giving a rousing endorsement for the crew members aboard the Princess Patricia, sailing the Inland Waters from Vancouver to Skagway.

We knew not what to expect as this was our first experience on board ship.

From the moment of our arrival until our departure a week later, we were treated beautifully.

From Capt. Harris down through the roster to our fine young table stewart, Ted Sleigh, we had the finest treatment.

Terry and Betty Haswell were a joy to listen to and are a wonderful Host and Hostess. The stewardess, Josie, was most accommodating as was Mr. Bill Roussilit when special favours were asked.

The gentlemen of the officers group who entertained after the Captain's dinner were tremendous and entered into the spirit of things making a pleasant evening for all.

I shall certainly recommend the Princess Patricia to our friends.

This trip shall be one of my fondest memories during our Bi-Centennial Year.

Newark, Ohio

alaska!

Inside Passage Cruises

Canadian Pacific

T. E.V. Princess Patricia

The T. E.V. Princess Patricia

An elegant approach to cruising the British Columbia inside passage to America's last frontier... Alaska!

Registered in Canada, the "Pat" is owned and operated by Canadian Pacific, in a tradition built in over 75 years of expertise in navigating the inside passage, motivated by a genuine concern for the comfort and pleasure of her passengers.

Especially designed for cruising the narrow, fjord-like coast-line, the "Pat" is a vessel of over 6,000 tons, propelled by 15,500 horsepower twin turbo-electric engines. Passengers enjoy the smooth, vibration-free ride.

The "Pat" was designed with her passengers in mind, cabins are roomy and comfortable. Cuisine rivals that of some of the world's better restaurants. Passengers soon become part of the "family"...the character of the vessel is unique and friendly, with only 300 passengers, new friends are quickly made.

This is a ship whose genial crew is dedicated to making her passengers feel welcome and at home. There is no pressure, just 7½ days of relaxation and the never-to-be-forgotten excitement of Alaska!

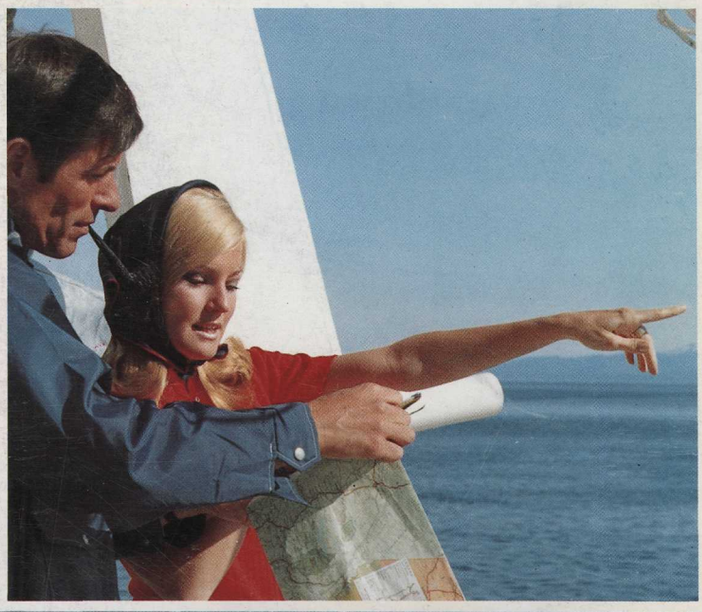

alaska!

our way... CP Rail

GREATER VANCOUVER'S ACCOMMODATION

LEGEND

- Can accommodate WHEELCHAIRS
- TELEVISION
- COFFEE SHOP
- SWIMMING POOL
- KITCHENS
- ENTERTAINMENT
- AIR CONDITIONING
- PETS
- DINING ROOM
- CREDIT CARDS
- CHILDREN
- LOUNGE
- PARKING
- P/ PAID PARKING
- S SAUNA

ALL RATES ARE SUBJECT TO BRITISH COLUMBIA HOTEL ROOM TAX
PRICES SUBJECT TO CHANGE WITHOUT NOTICE

Another publication of

THE GREATER vancouver CONVENTION & VISITORS BUREAU

DOWNTOWN

AMBASSADOR HOTEL
773 Seymour St., 684-2436
Sgl. 7.00-8.00, Dbl. 9.00-11.00

AUSTIN MOTOR HOTEL
1221 Granville St., 685-7235
Sgl. 11.50-16.00, Dbl. 14.50-21.00

THE BAYSHORE INN
1601 W. Georgia St., 682-3377
Sgl. 33.00-49.00, Dble. 43.00-59.00

BEACH LODGE APARTMENT HOTEL
1080 Gilford St., 681-7613
Sgl. 16.00-20.00, Dbl. 18.00-26.00

BLACKSTONE HOTEL
1176 Granville St., 681-7541
Sgl. 10.00-14.00, Dbl. 13.00-20.00

BLUE HORIZON HOTEL
1225 Robson St., 688-1411
Sgl. 23.00-27.00, Dbl. 28.00-32.00

THE BUCHAN HOTEL
1906 Haro St., 685-5354
Sgl. 14.00-17.00, Dbl. 17.00-20.00

BURRARD MOTOR INN
1100 Burrard St., 681-2331
Sgl. 16.00-20.00, Dbl. 19.00-26.00

CENTENNIAL LODGE APT. HOTEL
1131 Burnaby St., 688-2474
Sgl. 14.00-18.00, Dbl. 18.00-24.00

THE CENTURY PLAZA HOTEL
1015 Burrard St., 687-0575
Sgl. 26.00-36.00, Dbl. 30.00-44.00

DENMAN PLACE INN
1733 Comox St., 688-7711
Sgl. 27.00-30.00, Dbl. 32.00-35.00

DORIC HOWE MOTOR HOTEL
1060 Howe St., 682-3171
Sgl. 22.50, Dbl. 26.00-28.00

DOWNTOWNER MOTEL
667 Thurlow St., 685-8477
Sgl. 16.00-20.00, Dbl. 18.00-22.00

DUFFERIN HOTEL
900 Seymour St., 683-4251
Sgl. 15.00-18.00, Dbl. 20.00-24.00

THE FOUR SEASONS HOTEL
791 W. Georgia St., 689-9333
Sgl. 30.00-44.00, Dbl. 40.00-54.00

GEORGIAN TOWERS HOTEL
1450 W. Georgia St., 681-4321
Sgl. 22.00-28.00, Dbl. 26.00-32.00

GIFFORD HOTEL
1348 Robson St., 688-5451, 685-6954
Sgl. 10.00-12.00, Dbl. 12.00-16.00

GRANDVIEW HOTEL
618 W. Cordova St., 684-5861
Sgl. 9.00-12.00, Dbl. 12.00-18.00

THE GREENBRIER APT. HOTEL
1393 Robson St., 683-4558
Sgl. 16.00-22.00, Dbl. 18.00-24.00

HOLIDAY INN DOWNTOWN
1110 Howe St., 684-2151
Sgl. 25.00-30.00, Dbl. 29.00-40.00

HOLIDAY INN VANCOUVER CITY CENTRE
1133 W. Hastings St., 689-9211
Sgl. 34.00-38.00, Dbl. 35.00-48.00

HOTEL DEVONSHIRE
849 W. Georgia St., 681-5481
Sgl. 21.00-27.00, Dbl. 27.00-34.00

HOTEL GEORGIA
801 W. Georgia St., 682-5566
Sgl. 28.00-37.00, Dbl. 34.00-43.00

HOTEL GROSVENOR
840 Howe St., 681-0141
Sgl. 20.00-24.00, Dbl. 24.00-30.00

HOTEL REMBRANDT
1160 Davie St., 685-1311
Sgl. 25.00-31.00, Dbl. 30.00-36.00

HOTEL VANCOUVER
900 W. Georgia St., 684-3131
Sgl. 35.00-43.00, Dbl. 45.00-53.00

HYATT REGENCY VANCOUVER
655 Burrard St., 687-6543
Sgl. 32.00-44.00, Dbl. 42.00-54.00

HYCREST MOTOR INN
1390 Robson St., 687-1674
Sgl. 14.00-20.00, Dbl. 16.00-24.00
(Weekly Rates in Winter)

LOTUS HOTEL
455 Abbott St., 681-9541
Sgl. 10.00-12.00, Dbl. 14.00-17.00

MALL HAVEN HOTEL
936 Granville St., 688-5938
Sgl. 10.00, Dbl. 12.00-15.00
(Weekly Rates Available)

MARBLE ARCH HOTEL
518 Richards St., 681-5435
Sgl. 7.00-8.50, Dbl. 9.00-10.50

THE MAYFAIR HOTEL
845 Hornby St., 687-6751
Sgl. 18.00-24.00, Dbl. 22.00-30.00

NELSON PLACE HOTEL
1006 Granville St., 681-6341
Sgl. 16.00-20.00, Dbl. 18.00-24.00

NIAGARA HOTEL
435 W. Pender St., 681-5548
Sgl. 9.00-13.00, Dbl. 12.00-20.00

OCEANSIDE APT. HOTEL
1847 Pendrell St., 682-5641
Sgl. 15.00-18.00, Dbl. 16.00-25.00
(Weekly Rates Available)

O'DOUL'S BEST WESTERN
1300 Robson St., 684-8461
Sgl. 18.00-20.00, Dbl. 22.00-27.00

PALISADES HOTEL
1277 Robson St., 688-0461
Sgl., 22.00-30.00, Dbl. 27.00-35.00

RITZ INTERNATIONAL HOTEL
1040 W. Georgia St., 685-8311
Sgl. 25.00-30.00, Dbl. 31.00-35.00

RIVIERA MOTOR INN
1431 Robson St., 685-1301
Sgl. 16.00-24.00, Dbl. 16.00-30.00

ST. JAMES PLACE
1095 Bute St., 681-9404
Sgl. 14.00-18.00, Dbl. 16.00-22.00
(Weekly Rates Available)

ST. REGIS HOTEL
602 Dunsmuir St., 681-1135
Sgl. 18.00-23.00, Dbl. 21.00-26.00

SANDMAN INN
180 W. Georgia St., 681-5012
Sgl. 17.00, Dbl. 21.00-25.00

SANDS TRAVELODGE
1755 Davie St., 682-1831
Sgl. 20.00-25.00, Dbl. 22.00-33.00

SHATO INN APT. HOTEL
1825 Comox St., 681-8920
Sgl. 25.00-34.00, Dbl. 25.00-35.00

SHERATON LANDMARK HOTEL
1400 Robson St., 687-0511
Sgl. 26.00-34.00, Dbl. 31.00-39.00

SYLVIA HOTEL
1154 Gilford St., 681-9321
Sgl. 14.00-22.00, Dbl. 17.00-28.00

TROPICANA MOTOR INN
1361 Robson St., 687-6631
Sgl. 18.00-24.00, Dbl. 20.00-28.00

VANCOUVER CENTRE TRAVELODGE
1304 Howe St., 682-2767
Sgl. 19.00-21.00, Dbl. 21.00-26.00

VILLA HOWE STREET MOTOR HOTEL
1335 Howe St., 688-8281
Sgl. 18.00, Dbl. 21.00-23.00

OUTLYING VANCOUVER, BURNABY, NEW WESTMINSTER

ADMIRAL HOTEL
4125 E. Hastings St., Bby., 298-7232
Sgl. 14.00, Dbl. 18.00-24.00

ASTOR HOTEL
4561 Kingsway, Bby., 433-0551
Sgl. 18.50-20.50, Dbl. 23.00-25.00

BILTMORE MOTOR HOTEL
395 Kingsway, 872-5252
Sgl. 22.00-26.00, Dbl. 25.00-28.00

BLUE BOY MOTOR HOTEL
725 S.E. Marine Dr., 321-6611
Sgl. 19.00-21.00, Dbl. 23.00-25.00

CARIBOO MOTEL & TRAILER PARK
2555 Kingsway, 435-2251
Sgl. 20.00-24.00, Dbl. 20.00-32.00

CENTENNIAL MOTOR HOTEL
898 W. Broadway, 872-8661
Sgl. 24.00-29.00, Dbl. 28.00-34.00

CITY CENTRE MOTOR HOTEL
2111 Main St., 876-7166
Dbl. 20.00-23.00

EAGLE MOTEL
2227 Kingsway, 435-8844
Sgl. 15.00-20.00, Dbl. 15.00-22.00

ELDORAO HOTEL
2330 Kingsway, 434-1341
Sgl. 22.00, Dbl. 24.00-26.00

MR. SPORT MOTOR HOTEL
3484 Kingsway, 433-8255
Sgl. 15.00-17.00, Dbl. 18.00-20.00

MR. SPORT HOTEL
740 Carnarvon St., New West., 521-3757
Sgl. 11.00-13.00, Dbl. 13.00-16.00

RAINBOW AUTO LODGE
5958 E. Hastings St., N. Burnaby, 298-1828
Dbl. 18.00-22.00

SHAUGHNESSY MANOR—RETIREMENT HOTEL & LODGE
1125 W. 12th Ave., 736-8551
Sgl. 14.50-16.00, Dbl. 25.00
24 Hr. Nursing service, Dietary Menu avail.

SHERATON PLAZA "500"
500 W. 12th Ave., 873-1811
Sgl. 24.00-31.00, Dbl. 29.00-37.00

SHERATON VILLA INN
4331 Dominion St., Bby., 433-9311
Sgl. 29.00-32.00, Dbl. 32.00-35.00

WALDORF HOTEL
1489 E. Hastings St., 253-7141
Sgl. 9.00-16.00, Dbl. 11.00-19.00

OUTLYING WEST & NORTH VANCOUVER

AVALON MOTOR HOTEL
1025 Marine Dr., N. Van. 985-4181
Sgl. 15.00-16.00, Dbl. 17.00-18.00

CANYON COURT MOTEL
1748 Capilano Rd., N. Van., 988-3181
Sgl. 16.00-21.00, Dbl. 20.00-24.00

CAPILANO MOBILE PARK
295 Tomahawk, N. Van., 987-4722
4.00 N.H. — 5.50 W.H., 1.00 per person over 2 people.

COACH HOUSE MOTOR INN
700 Lillooet Rd., N. Van., 985-3111
Sgl. 18.00-22.00, Dbl. 23.00-27.00

OUTLYING WEST & NORTH VANCOUVER

HORSESHOE BAY MOTOR HOTEL
6396 Bruce St., W. Van., 921-7454
Sgl. 17.00-19.00, Dbl. 18.00-27.00

LYNNWOOD HOTEL
1515 Barrow St., N. Van., 988-6161
Sgl. 13.00-16.00, Dbl. 18.00-21.00

PARK ROYAL HOTEL
440-6th at Clyde, W. Van., 926-5511
Sgl. 24.00-32.00, Dbl. 28.00-46.00

PLAZA INTERNATIONAL
1999 Marine Dr. N. Van., 984-0611
Sgl. 24.00-41.00, Dbl. 29.00-46.00

OUTLYING RICHMOND, DELTA, SURREY

DELL MOTOR HOTEL
10662 King George Hwy., Surrey, 581-1171
Sgl. 15.00, Dbl. 18.00-20.00

DELTA'S VANCOUVER AIRPORT INN
1025 St. Edward's Dr., Rich., 278-9611
Sgl. 25.00-35.00, Dbl. 30.00-40.00

DOGWOOD CAMPGROUNDS
15151 - 112 Ave., Surrey, 588-1412
4.00 No hook-up, 5.50 with hook-up
6.00 with full facilities, 1.00 per person over 2
(Weekly Rates Available - showers, sani station, propane, laundry.

PILLARS INN SLUMBER LODGE
1700 - 56th St., Delta, 943-2214
Sgl. 20.00-22.00, Dbl. 24.00-30.00

TOWN & COUNTRY INN
6005 No. 17 Hwy. Delta, 946-4404
Sgl. 16.00-22.00, Dbl. 20.00-26.00

VANCOUVER AIRPORT HYATT HOUSE
350 Cessna Dr., Rich., 278-1241
Sgl. 26.00-32.00, Dbl. 30.00-36.00

OUTLYING PORT MOODY, COQUITLAM, MAPLE RIDGE

ANMORE CAMPGROUNDS
R.R. #1 Sunnyside Rd., loco, 936-1939
4.00 without hook, 4.50 with electricity,
6.00 full facilities, 4.00 tents, 2 people - 50c for each add. person
Hot showers, laundry facilities, pets allowed

CARIBOO TRAIL HOTEL
405 North Rd., Coq., 939-7341
Sgl. 14.00-25.00, Dbl 18.00-26.00

CEDAR ACRES TRAILER COURT
3020 Barnet Hwy., Coq., 942-6929
Campsites - 5.00 - 2 people
Trailer sites - 5.50 - W.H. 2 people
Pets allowed - 50c additional

CEDAR BROOK MOBILE ESTATES
3315 Dewdney Trunk Rd., Port Moody
936-7698
Campers and Trailers 4.50 without hook-up
5.00 with electricity, 4.50 for 2 people,
25c each add. person - Tents
NO PETS ALLOWED

CENTENNIAL MOTOR INN & TRAILER COURT
21668 Lougheed Hwy. Maple Ridge
(604) 463-9718
Sgl. 12.00-14.00, Dbl. 16.00-20.00

RESORTS

ALPINE LODGE
Garibaldi, B.C., (604) 932-5280
Sgl. 11.00-26.00, Dbl. 14.00-30.00

THE BAR Q GUEST RANCH
Box 489 Ashcroft, (604) 453-2554
AM PLAN Sgl. 46.00-48.00
Dbl. 43.00-45.00, Children 14 & under 28.00
(Weekly Rates Available)

BEACH GARDENS RESORT HOTEL
7074 Westminster Ave., Powell River
(604) 485-6267
Sgl. 19.00-20.00, Dbl. 23.00-26.00

CAMPBELL RIVER LODGE & MOTOR INN
1760 Island Hwy. Campbell River, B.C.
(604) 287-7446
Sgl. 18.00, Dbl. 25.00-26.00

FLY "U" GUEST RANCH
70 Mile House, B.C., (604) 456-7717
American Plan
Sgl. 36.00, Dbl. 34.00

GARO ALPINE MEADOWS, CONDOMINIUM ACCOMMODATIONS
Box 190 Alta Lake, B.C. (604) 932-5385
Dbl. 36.00-38.00
4 people - 44.00-58.00
(Group Rates on Request)

GARO TAMARISK, CONDOMINIUM ACCOMMODATIONS
Box 190 Alta Lake, B.C., (604) 932-5385
Sgl. 35.00-40.00, Dbl. 35.00-50.00
Laundry Facilities

LE JEUNE RESORT
P.O. Box 780, Kamloops (604) 374-2165
Sgl. 24.00-42.00, Dbl 26.00-42.00

THE HARRISON HOTEL
Harrison Hot Springs, B.C., (604) 796-2244
Van. 521-8888 (Special Packages Available)
Sgl. 26.00-40.00, Dbl. 30.00-48.00

RIMARKO RANCH
Charlotte Lake, B.C.
Res. Office #534-789 W. Pender St.
Vancouver, B.C., 681-7554
Special all inclusive packages including air fare available, All rates A.P. Spec. rates for children. Fishing, tennis, horseback riding.

OUT OF TOWN

CHATEAU LACOMBE
101 St. & Bellamy Hill, Edmonton
(403) 429-4321
Sgl. 31.00-34.00, Dbl. 39.00-42.00

COLONIAL "900" MOTEL
Box 849 - 900 Hope-Princeton Hwy., Hope
(604) 869-5223
Sgl. 16.00-18.00, Dbl. 16.00-19.00

THE EMPRESS HOTEL
721 Government St., Victoria, (604) 384-8111
Van. 689-1484
Sgl. 22.00-50.00, Dbl. 29.00-60.00
(Off Season Rates Available)

FAIRWAYS MOTEL
2011 Estevan Rd. & Hwy. #19 Nanaimo, B.C.
(604) 754-2161
Sgl. 14.00-16.00, Dbl. 16.00-22.00

HYATT MOTOR LODGE
6255 Spruce St., Powell River, (604) 483-3113
Sgl. 15.00-16.00, Dbl. 17.00-20.00

IMPERIAL INN
1961 Douglas St., Victoria, B.C. (604) 382-2111
Sgl. 21.00-25.00, Dbl. 24.00-34.00

ISLAND HALL HOTEL
Box 340, 181 W. Island Hwy., Parksville, B.C.
(604) 248-3225
Sgl. 17.00-20.00, Dbl. 27.00-30.00

NORTHLANDER HOTEL
Rogers Pass, B.C., (604) 837-2126
Sgl. 18.00-22.00, Dbl. 22.00-26.00

PINE GROVE TRAILER PARK
1350 Sixth Ave., Hope, 869-5024
Handy to Hwy. 1, 3 & 7
Tenting for 2 - 3.35, Hook-ups 4.75
Sani-station, laundry facilities, gift shop

SHERWOOD PARK INN
123 Gorge Rd. E. Victoria, (604) 386-1422
Sgl. 18.00-31.00, Dbl. 20.00-33.00

SLUMBER LODGE MOTELS
775 Columbia St. West Kamloops
(604) 372-7771
Sgl. 14.00, Dbl. 19.00-25.00
Reservations phone 682-6171

VILLAGE GREEN INN — DUNCAN
141 Trans Canada Hwy. Duncan
(604) 746-5126
Sgl. 20.00-25.00, Dbl. 24.00-31.00 Tennis

VILLAGE GREEN INN — VERNON
4801 - 27th St., Vernon, (604) 542-3321
Sgl. 22.00-25.00, Dbl. 27.00-32.00 Tennis

273-4681

AIRPORT LIMOUSINE SERVICE

THIS SERVICE COSTS APPROXIMATELY $2.75 PER ADULT AND LEAVES EVERY 15-20 MINUTES THROUGH THE DAY-TIME FROM VANCOUVER INTERNATIONAL AIRPORT AND ARRIVES AT VANCOUVER HOTEL, ~~HYATT REGENCY~~, ~~BAYSHORE INN~~ AND ~~FOUR SEASONS~~ WHICH DOWNTOWN AREA IN APPROXIMATELY 35 MINUTES. FROM THE HOTEL YOU ARE 5 MINUTES BY TAXI AWAY FROM OUR DOCK LOCATED AT THE FOOT OF BURRARD STREET, PIER "B", VANCOUVER, B.C.

(Rate Subject to Change)

all departure 930 1/2 to noon to airport

all 15 May Feb 3

3.00
15 min MacPhee

across from Sears

Please return to Information Centre, Public Relations and Advertising Department, Room 117 Windsor Station

Canadian Pacific
Information Centre
Public Relations
and Advertising Department
Publication The Providence Sunday Journal
File
Date Feb. 1/76

A Glacial cruise to Alaska

On the scenic cruise from Vancouver to the 'Inside Passage' of the Alaskan Panhandle, nature is the activity director.

By FREDRIC STUART
Special to the Sunday Journal

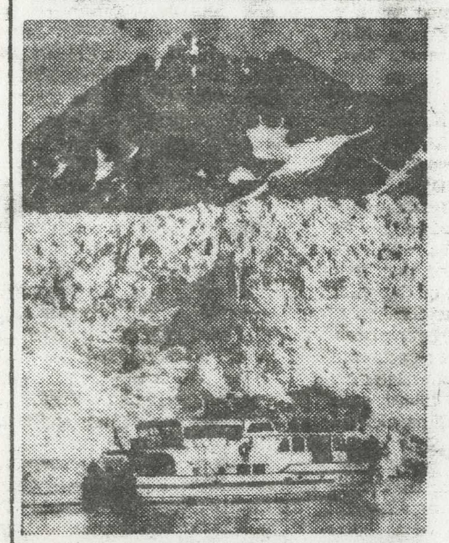

SMALLER cruise boat passes by Riggs Glacier, one of 16 in Glacier Bay that reaches the sea.

ALASKA'S Panhandle, stretching along Canada's western border, is like a finger beckoning those of us in the lower 48 to see its fjords, glaciers, snowcapped mountains and dense forests.

Forget those preconceived notions about Alaska being the land of perpetual ice and snow. The Panhandle is known for logging, mining and the last frontier of fresh water fishing, where king salmon reigns supreme. And, if your heart and stomach desire, you can have three-meals-a-day of broiled or poached salmon on the T.E.V. Princess Patricia, owned by the Canadian Pacific Railroad, setting sail from Vancouver to "the Inside Passage" every seven and a half days, May through September.

Aboard the Princess Pat, nature is the activity director. Everything takes a secondary role to whales, fresh air and scenery. It's a no-frills, do-it-yourself cruise, everyone meeting in the laundry room to wash and iron his own clothes (no coins needed for the machines).

Decorated in Art Deco style, the Pat was built in Scotland in 1943, brought to Vancouver in '49 and has been sailing north ever since. First and second sittings vary from day-to-day, depending on the town you're docking. This is a ship that can do no wrong. Even its masquerade party turns into a special event. And it's intimate enough so that everyone feels and shares her warmth.

After a full day on water, watching the seagulls glide from starboard to port, we stepped foot in Ketchikan, gateway city to the Panhandle. Ketchikan has one of the world's outstanding collections of totem poles, in Totem Bight State Park, and a luxurious rain forest (Tongass National Rain Forest) of western hemlock and sitka spruce, with moss carpeting the forest floor and festooning its tree branches. If you're interested in fossil ivory rings (mastodon), this is the only town that sells them. Don't wait to buy (like we did). To be sure your article is genuine, go to the Native American Exchange. Expect prices to be higher.

After dinner we docked in Wrangell, home of Alaska's logging industry and entry to historic Sitkine River country. Wrangell will always be remembered for its beautiful, low-lying clouds, hovering like suspended sculpture. The high school band played as we disembarked and children sold garnet stones from their mothers' egg boxes. We hiked about a mile, passing old totem poles hidden away in private yards, to the museum (only nine years old), filled with momentoes donated by the townspeople. Wrangell, first called Fort Dionysus, was founded in 1831 by Russian Cossacks, but you'll find nary a trace of their existence, the land being unsuitable for farming.

On our third day, we reached Glacier Bay which Lowell Thomas calls, "one of the eight wonders of the world." He's

Glacier Bay is awesome 'eighth wonder of world'

right. It's a place of awe and now a national monument. What was once all ice, beginning 4,000 years ago, has now receded, but not entirely. Some glaciers have begun advancing and scientists have yet to understand why.

You enter via the turquoise waters of Bartlett Cove, where two rangers board to take you for an afternoon back in time, to see creation in reverse, the most rapid recession of ice in the world.

Naturalist John Muir was the first white man to explore Glacier Bay (1879) and by 1883, steamship companies took advantage of his enthusiasm by bringing tourists. But an 1890s earthquake stopped all this. It became too dangerous to approach the glaciers. Then, in 1968, a change in climate enabled you to get as close as half-a-mile.

The Indians believed glaciers were the children of the mountain and while women were in puberty they had the power to call them down. The sparkly things you see within each glacier are the old women and children left behind.

Grand Pacific Glacier extends 28 miles into the Canadian border. If you're lucky, you can see a chunk of ice breaking off like a thunderous cannonball, forming huge waves as it hits the water. Soon, Grand Pacific and nearby Margeree Glacier — whose tip is like a mural of hundreds of pairs of white polar bears — will be joined together. Make sure someone takes a picture of you and the glacier.

Of all the Alaskan towns, Skagway (home of the north wind) was the most romantic, being notorious for its killing-a-day during the Gold Rush Days of '98. Thousands of sourdoughs stampeded into this frontier town, landing by steamer, then walking 40 miles over the tortuous White Pass Trail into Canada's Yukon Territory and the Klondike gold fields. Few made it alive. But the gold rush opened up the territory. More than 50 towns sprang up showing that this territory was inhabitable and of commercial value.

It's our fifth day and now on our return, we stopped off at Juneau. It's named after Joe Juneau who, in 1881, found one of the greatest gold mines in the world, processing more than 250,000 tons of ore a year. There's good hunting, fishing and skiing in the nearby mountains. The city can only be reached by air or sea. Juneau's big attraction is the monumental Mendenhall Glacier, the largest and most rugged glacier accessible by road — a jagged, 200-foot-high wall of blue-white ice, hundreds of years old, stretching one-and-a-half miles. Visit, too, the state museum, with one of the finest collections of Russian, Eskimo and Aleutian art.

Accommodations aboard the "Pat" average about $750-a-person (including berth, shower, toilet and three meals-a-day). If you want the deluxe treatment — twin beds plus a tub, it's $2,050 for two, plus air fare.

Canadian Pacific

Information Centre
Public Relations
and Advertising Department

Publication WINNIPEG TRIBUNE
JUNE 12, 1976

File 1 of 2 Date

TribTravel

To this very day, the Russians must be kicking themselves for having sold Alaska to the United States for $7 million, or two cents an acre! With that sale, they've given up possession of not only immense mineral wealth, but also one of the world's last, and unspoiled, frontiers. A land of immense beauty, Alaska is attracting more and more travellers who want to see what the world looked like before man put his often ugly stamp on it. The mountainous coast, seen from aboard the West Coast cruise ship Princess Patricia by way of what is known as the Inside Passage, is awesome and majestic, strong and raw. In comparison, man and ship seem small and insignificant. Of those who travel this route, few will forget it.

Alaska - immense, beautiful, unspoiled.

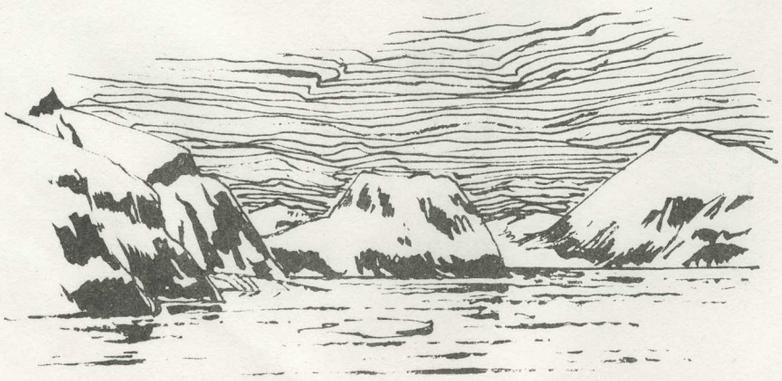

Tracy Arm is silent, majestic. Here there are no cars, candy wrappers and pop bottles. The only sign of life is the odd whale, perhaps a herd of seals, mountain goats perched on the slopes, and often a soaring eagle . . .

The Yankee Trader tradition is alive and kicking on the Wrangell docks! Little tots sell rough-cut garnets out of egg cartons, the proceeds no doubt to keep them in lollipops and ice cream until the arrival of the next cruise ship . . .

Drawings
and text by
Jan
Kamienski

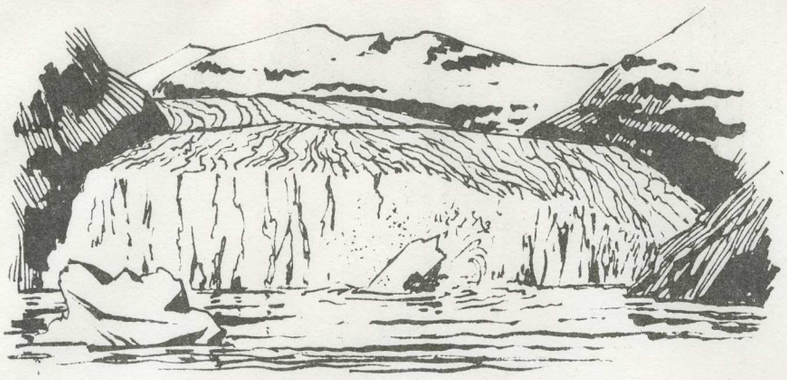

Glacier Bay! Snow that fell more than 200 years ago is now solid ice and huge chunks of it fall some 300 feet down into the bay, the noise sounding much like that of a heavy cannon . . .

The ruins of a church, a tar shack and a railway station is all that's left of Lake Bennett's community, once the jumping-off point for greedy gold seekers who streamed north to the Yukon in the great rush of 1898 . . .

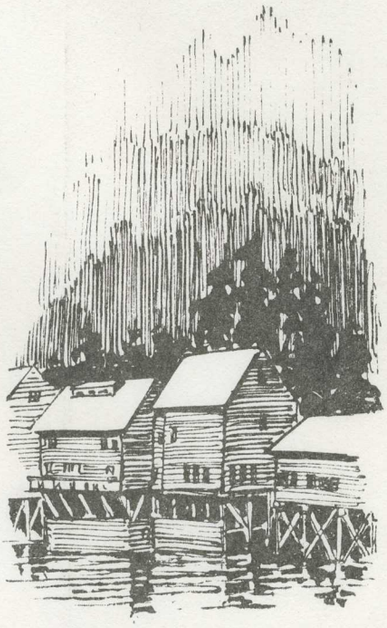

What used to be Ketchikan's red light district has gone respectable. Perched on heavy pilings over Ketchikan Creek, it houses law offices and craft shops, and the water becomes turbulent only once a year, when the salmon are spawning . . .

Please return to Information Centre, Public Relations and Advertising Department, Room 117 Windsor Station

Canadian Pacific

Information Centre
Public Relations
and Advertising Department

Publication WINNIPEG TRIBUNE

JUNE 12, 1976

File 2 of 2 Date

A thousand feet below the tracks of the White Pass and Yukon Railway, lies a gorge, once the tortuous and tragic route of thousands of gold prospectors who walked from Skagway to the Yukon 78 years ago . . .

In Juneau, Alaska's state capital, there's little left of the land's former owners, the Russians, save for the tiny church of St. Nicholas. Its priest, though fluent in Russian, is of English descent, and the congregation is mostly Tlingit Indian . . .

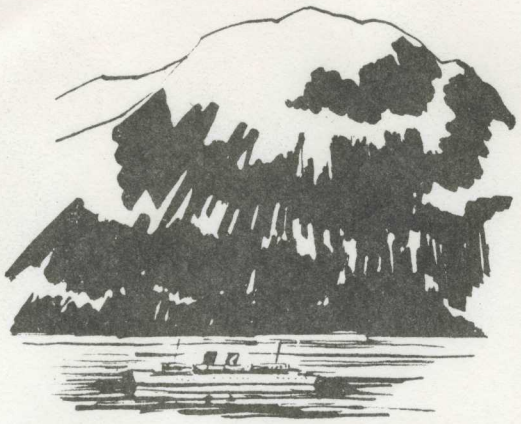

Clarence Strait--and our 6,000-ton ship is dwarfed by the incredible mass of the mountains, more than two miles away

At the captain's dinner, dozens of admirers asked the skipper for his autograph, a fitting tribute to the man who brought the ship through the deep waters, shallow narrows, bumpy seas, and between icebergs

Having exercised their thumbs on shutter releases, even the hardiest of travellers eventually depart for the bar, to nourish the inner man . . .

Please return to Information Centre, Public Relations and Advertising Department, Room 117 Windsor Station

Alaska Cruise
Daily Bulletin

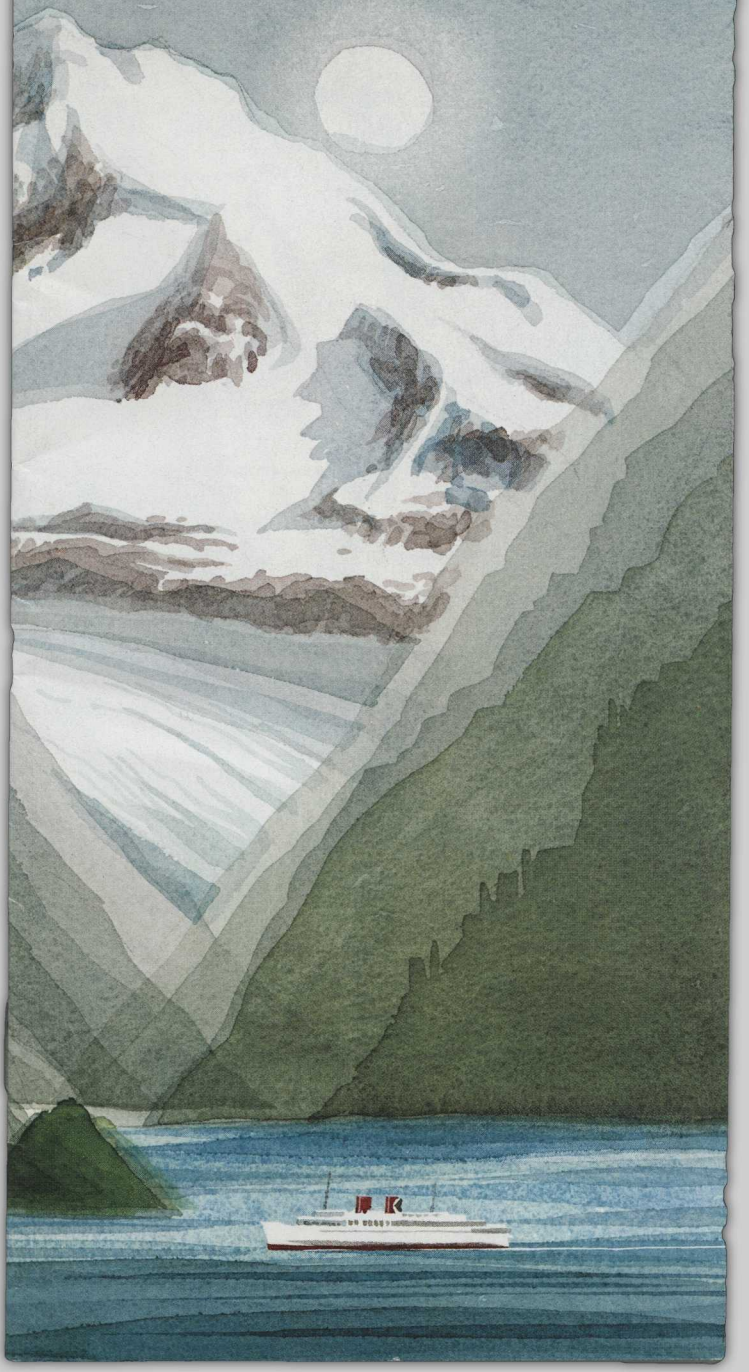

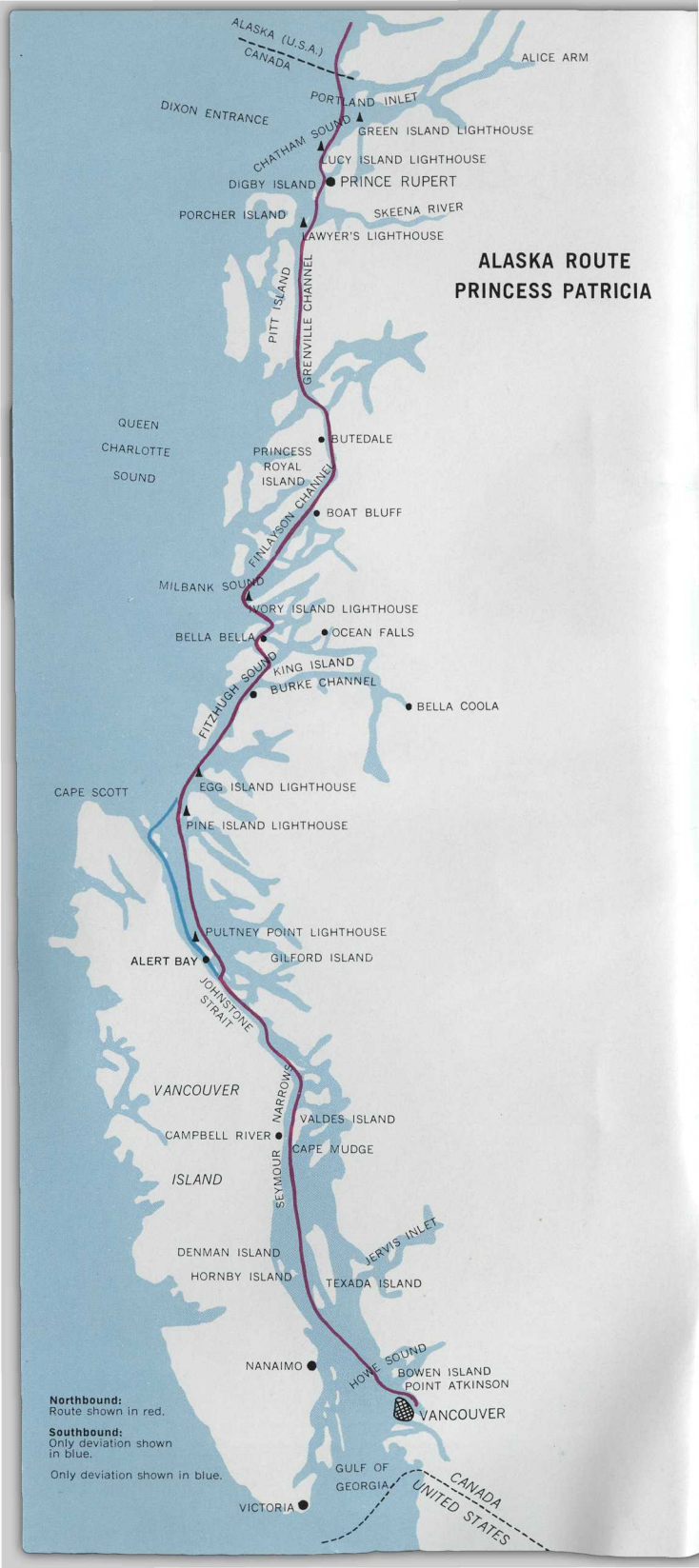
ALASKA ROUTE
PRINCESS PATRICIA
ALASKA (U.S.A.)
CANADA
ALICE ARM
PORTLAND INLET
DIXON ENTRANCE
CHATHAM SOUND
GREEN ISLAND LIGHTHOUSE
LUCY ISLAND LIGHTHOUSE
DIGBY ISLAND
PRINCE RUPERT
SKEENA RIVER
PORCHER ISLAND
LAWYER'S LIGHTHOUSE
PITT ISLAND
GRENVILLE CHANNEL
QUEEN
CHARLOTTE
SOUND
BUTEDALE
PRINCESS
ROYAL
ISLAND
FINLAYSON CHANNEL
BOAT BLUFF
MILBANK SOUND
IVORY ISLAND LIGHTHOUSE
BELLA BELLA
OCEAN FALLS
KING ISLAND
BURKE CHANNEL
FITZHUGH SOUND
BELLA COOLA
CAPE SCOTT
EGG ISLAND LIGHTHOUSE
PINE ISLAND LIGHTHOUSE
PULTNEY POINT LIGHTHOUSE
ALERT BAY
GILFORD ISLAND
JOHNSTONE
STRAIT
VANCOUVER
ISLAND
SEYMOUR NARROWS
VALDES ISLAND
CAMPBELL RIVER
CAPE MUDGE
DENMAN ISLAND
HORNBY ISLAND
JERVIS INLET
TEXADA ISLAND
NANAIMO
HOWE SOUND
BOWEN ISLAND
POINT ATKINSON
VANCOUVER
GULF OF
GEORGIA
VICTORIA
CANADA
UNITED STATES
Northbound:
Route shown in red.
Southbound:
Only deviation shown
in blue.
Only deviation shown in blue.

ALASKA ROUTE — PRINCESS PATRICIA

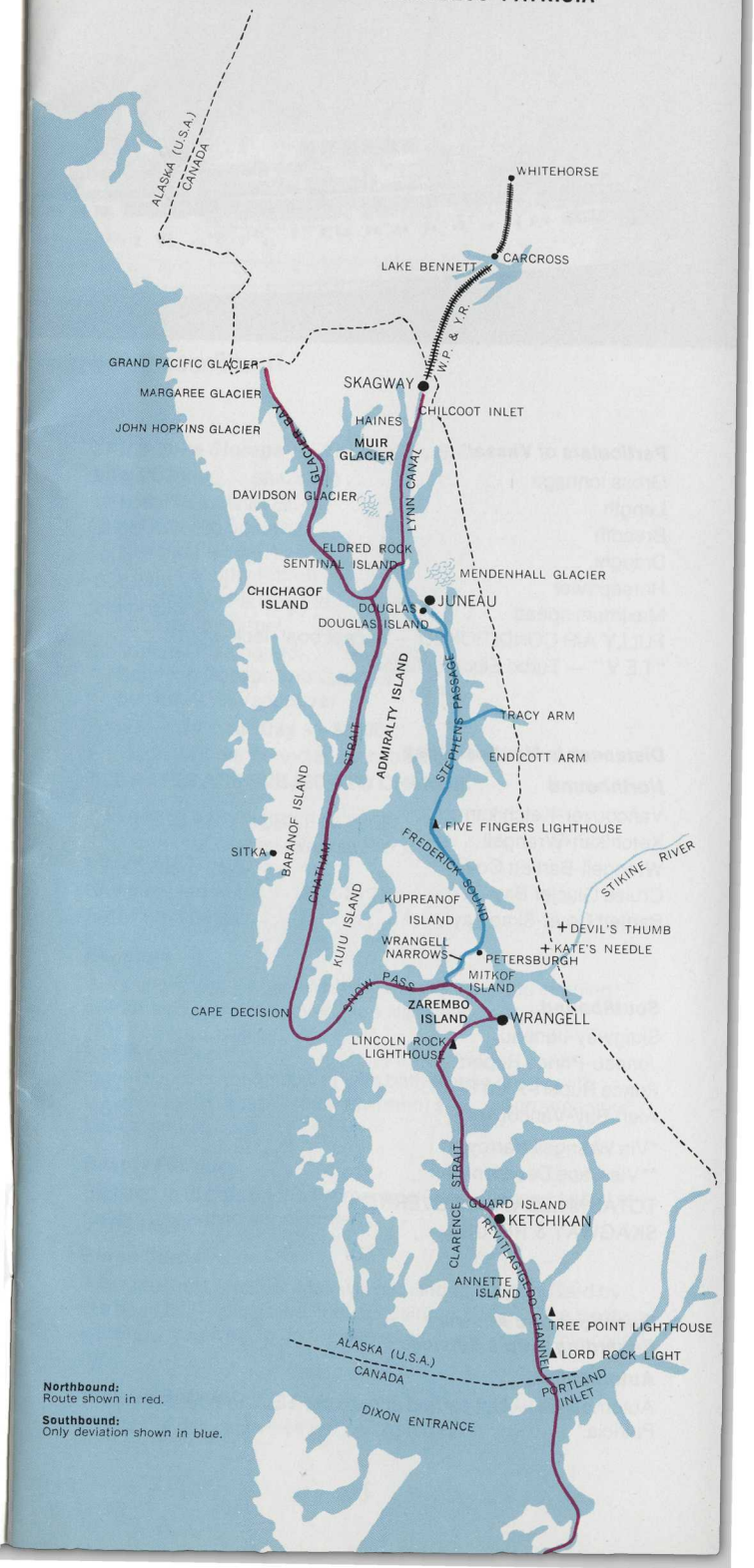

The "Princess Patricia",

Particulars of Vessel

Gross tonnage . . . . . 6000 tons
Length . . . . . 373 ft. 9 in.
Breadth . . . . . 56 ft.
Draught. . . . . 15 ft. 7 in.
Horsepower 15,500
Maximum speed . . . . . 23.5 knots
FULLY AIR CONDITIONED — except boat deck rooms.
"T.E.V." — Turbo Electric Vessel.

Distances in Nautical Miles

Northbound

Vancouver-Ketchikan 554
Ketchikan-Wrangell. 90
Wrangell-Bartlett Cove *215 **245
Cruise Glacier Bay. 100
Bartlett Cove-Skagway 115

Southbound

Skagway-Juneau. 100
Juneau-Prince Rupert *320 **392
Prince Rupert-Alert Bay. 295
Alert Bay-Vancouver 182

*Via Wrangell Narrows
**Via Cape Decision

TOTAL MILES VANCOUVER TO
SKAGWAY & RETURN 1971 2073

Questions and Answers
Regarding Ship's Services

Automobiles

Automobiles — Not carried aboard the TEV "Princess Patricia."

registered in Canada.

Automobile Storage — Vancouver, B.C.

1. Auto Park 684-4810
   Foot of Granville St.
   in Granville Square
   (Behind Pier B-C)
   (Night Security Patrol)
2. Devonshire Parking Ltd. 684-3727
   685 Hornby Street
3. Imperial Parking Ltd. 681-7311
   Between Robson and Georgia
   behind Hotel Vancouver

Rates — 24-hour Day — $3.00

For each 24-hour period at each location.

ALL RATES ARE SUBJECT TO CHANGE.

CAMPERS AND MOBILE HOMES
Standard Gas Station (Near to Pier B-C)
549 Cardero Street by
Bayshore Inn Hotel 682-2121
Rates on request.

Baggage

Announcements regarding baggage will be made evening before arrival at Vancouver. (see also hand baggage).

Baths

If your room is not equipped with bath please check with stewardess (women) or bellboy (men) who will arrange your bath schedule.

Beauty Parlour

Situated midships on the Promenade Deck. Please consult attendant regarding appointments.

Bingo Cards

After the first Luncheon you will be handed a Bingo Card by the hostess — it is called "get acquainted Bingo". The Hostess will show you what to do. Please retain these cards until called for.

Bulletin Boards

Notices of daily activities will be posted each day.

Camera Information

Paradise for Camera Fans!

No need to tell the enthusiast to bring tele-photo and wide-angle lenses, light meter and tripod! But if you're just a beginner, don't waste this marvelous opportunity for glorious photographs. Even a simple camera will take memorable shots of your Alaska cruise. Tip: ask your camera retailer about anti-haze and ultra-violet filters — they can make a big difference. Don't forget your flash bulbs for after-dark fun and frolic! You can buy all popular sizes of film — coloured and black-and-white, for still and 8mm. movie cameras — at the news and gift shop aboard the "Princess Patricia."

Cancellation

Bookings cancelled up to 46 days prior to departure will be fully refunded, but thereafter are subject to the following cancellation charges — 45 to 30 days — 25% of cruise fare, 29 to 16 days — 50%of cruise fare — 15 days to sailing date — 100% of cruise fare. If cancelled space is resold prior to sailing, full refund will be considered.

Caution Re-Accidents Aboard

Please remember that because of the peculiar construction of a ship, it is necessary to have high sills at each outside doorway, leading out on deck, and smaller ones inside. All stairs are steep so use handrails. Special word for those wearing bi or tri focal glasses and high heel shoes: Be careful!

Checked Baggage

Northbound/Baggage will not be checked beyond Skagway.
Southbound/Baggage will not be checked beyond Vancouver.

Clothing

A Few Hints on What to Wear

Ladies: Daytime — sportswear, such as pant suit, knitted pullover, bulky knit or warm jacket. You'll need rubber-soled play shoes for the deck and leather walking shoes for sightseeing. Nighttime — a cotton dress is perfectly suitable. For the captain's cocktail party and dinner, wear a cocktail dress. Also lightweight rain attire is recommended.

Gentlemen: Daytime — slacks, sports jacket, sweater or warm jacket. Wool sportshirts and a dress shirt. Lightweight sports shoes or sandals (for deck wear and sightseeing). Pair of dress shoes. Nighttime — sports jacket and slacks. Bring a business suit to wear at the captain's cocktail party and dinner.

Cocktail Lounge — "The Haidaway Room"

Forward on the Boat Deck — Open 1100 to 1400, 1600 to 1930, 2000 to 2400, except while the vessel is in port.

The "Haidaway Room," with its dance square, is an ideal spot for a pre-dinner cocktail and chat or an after-dinner liqueur. Wine service by the bottle and half-bottle will be available at lunch and dinner on request of wine steward. Spirits by the bottle are also available in Room service, please call the Bellboy between 1000 and 1200 or 1400 to 1700.

Customs Inspection

Northbound/United States Customs inspection is made at Ketchikan, Alaska.

Southbound/Canada Customs inspection is made at Vancouver, B.C.

Canadian passengers who have made purchases in Alaska exceeding $10.00, should complete usual declaration form available at Purser's office for delivery to Customs officer, and have goods available for inspection.

Deck Games

Shuffleboard — Deck Games. Horse Racing and regular Bingo games will be held as announced. A masquerade and dance will be held the night leaving Prince Rupert southbound.

Departure Times

Please check Departure Times on the blackboard at the head of the gangway before going ashore at Ports of Call. *Don't Miss the Ship.*

Divine Services

A nondenominational Protestant service will be held on board each Sunday when and if there is a clergyman available. Similarly Holy Mass will be celebrated if a Roman Catholic priest is aboard.

Elevator

Self-service between the Upper, Promenade and Boat Decks only.

Embarkation Times *local time*

Vancouver — 1800 (6 p.m.) — 2015 (8:15 p.m.)
Sailing Hour — 2030 (8:30 p.m.)

Note — Dinner is not served evening of departure, night buffet is available commencing 2130.

LOCATION — BERTH 4 — PIER B-C
FOOT OF BURRARD ST. N.
(Look toward North Shore Mountains)

Passengers on Foot — Embarkation through Pier "C" Waiting Room along covered ramp to North end of Pier — Down Stairs to ships side.

Passengers in Taxis or Automobiles After 1800 (6:00 p.m.) proceed to foot of Burrard St. N. turn left on Causeway toward "Canadian Immigration Building" and "U" turn right prior to reaching "Canadian Immigration Building". Proceed along dockside and enter freight level Pier "B" — (left turn). Proceed to ship's side North End of Pier.

Embarkation Arrangements

Documents

Immigration Arrangements

For passengers entering Alaska from Canada, U.S. Immigration Inspection is held at Ketchikan. Bonafide tourists do not find it strict. To simplify and speed the work of the inspectors your "Princess" Purser makes up the Manifest required from information as to age, residence, business, etc., obtained from you. Be sure to carry suitable identification and proof of citizenship.

As soon as the inspector checks with the Manifest you may go ashore. A similar inspection is carried out by Canadian Immigration officials on arrival at Vancouver on the southbound voyage. Both inspections are simple formalities for tourists.

Fire & Boat Drill

At 1100 on the first morning northbound, the Master will announce Fire & Boat Drill. This is a practice drill *only* and will acquaint you with procedures. Listen carefully to the instructions.

Hand Baggage — Day of Departure

Prior to 1800 (6:00 p.m.)
Hand baggage may be delivered, during the day of departure from Vancouver, to Pier "C" Waiting Room — tagged with name and room number and same will be placed in your Stateroom. Tags are available from Checker. If arriving after 6:00 p.m. by taxi or automobile, refer to heading "Passengers in Taxis or Automobiles," on page 5.

Laundry & Valet Service

An automatic self-service laundry is available aboard, aft on Promenade Deck. There is also dry-cleaning service available on arrival at Juneau. Please check with Bellboy.

Lost Articles

Apply at the Purser's Office.

Mail

Mail received on board will be delivered to staterooms as soon as received. Outgoing mail properly stamped may be placed in the box by the Purser's Office. Mail going ashore at Vancouver, Prince Rupert and Alert Bay,B.C., must bear Canadian stamps which can be obtained from the Canadian stamp-vending machine by the newsstand. Mail going ashore at Ketchikan, Juneau, Bartlett Cove, Skagway and Wrangell in Alaska must bear U.S. stamps which can be obtained from the U.S. stamp-vending machine, also by the newsstand. Rates for postage when mailed from Vancouver, Prince Rupert and Alert Bay, B.C. to Canadian and U.S. points are: Postcards 12 cents, letters 12 cents. Postcards and the average letters to Canadian and U.S. destinations are usually handled by airmail wherever possible without additional charge.
Rates for postage when mailed from Ketchikan, Juneau, Skagway or Wrangell to Canadian or Mexico points. Postcards 9 cents, letters 17 cents. To U.S. points, postcards 13 cents, letters 13 cents for 1st oz. There is daily airmail service from the points mentioned in Alaska. Rates and service may change during cruise season.

Meal Hours:

Breakfast
first sitting — 0800
second sitting — 0845

Lunch
first sitting — 1230
second sitting — 1330

Dinner

first sitting — 1800
second sitting — 1900

Dinner is not served on evening of departure.

Night buffet available — 2230-2330, except evening of departure — 2130.

Early morning tea and coffee available in the After Social Hall — 0500 — and throughout the day.

All times shown (Pacific) Daylight Saving Time.

Punctuality at meals is essential for the benefit of all passengers.

News & Gift Shop

Situated forward on the Promenade Deck.

Pets

No facilities available for handling pets aboard the T.E.V. Pr. Patricia.

Seats in the Dining Room

When entering the Dining Room for the first breakfast, please present your meal coupon to the Steward at Dining Room entrance and he will direct you to your table and seat, which will be yours for the complete cruise.

Shore Excursions

Optional Shore Excursions are not included in cruise fares. Please contact purser for information.

Valuables

Deposit with Purser for safekeeping.

Warning Whistle

A half hour before departure — 2 long blasts; 15 minutes before — one long blast; at cast off — one short toot.

DAILY BULLETIN

2030 D.S.T. — We glide slowly out of Vancouver harbour on our first lap of this unique cruise to Alaskan ports, once scenes of violent adventure in the mysterious land of the silent seas.

For the next few days all the facilities of our services are at your convenience to make this voyage a memorable one.

This bulletin will help you identify places of interest as we cruise through deep Inside Passage waters. We follow the wake of intrepid Russian, Spanish and British explorers and adventurers who sought in vain for a northwest waterway from the Pacific to the Atlantic. Glance back at the beautiful setting as we leave Vancouver harbour in the closing dusk. Less than 80 years ago it was desolate bushland.

The Lions' Gate suspension bridge divides Vancouver harbour from the Gulf of Georgia. In 1792, Captain George Vancouver, a British naval officer and explorer extraordinary, sailed north on this same course aboard an 80-foot sloop, H.M.S. "Discovery". He named the gulf after King George III, who backed his hardy venture.

Soon we pass Point Atkinson lighthouse on our right (starboard). Around us are chunky boats of salmon fishermen; plodding tugs with tows of spruce, fir and cedar rafts; deep-sea ships arriving with exotic cargoes from distant world ports. This lighthouse is their guiding beacon to a safe harbour.

Also to starboard is the placid, deep water cutoff to Howe Sound. The explorer named this for Admiral Richard Howe, who was then Commander in Chief of America and a close friend of Benjamin Franklin.

On the starboard hand also, we pass close to the shore of Bowen Island, a popular summer resort.

DAY 1

0700 D.S.T. — We are now in Johnstone Strait. The mountain-girt, heavily wooded shoreline on our left (port), is vast Vancouver Island, 282 miles long and 60 miles wide. It was first discovered by the famed Spanish explorer, Senor Bodega y Quadra in 1775. He came up from Lima, Peru, in a 36-foot boat, built of green timbers. This is just about the same length as our life boats. He named this Quadra Island. When Captain Vancouver arrived later, the island was ceded to Great Britain, and the name changed to Vancouver Island. To its shores came Dutch, Portuguese, Chinese and Russian traders. They sought fabulous fortunes from sea otter pelts, which Indian tribes were using for teepees. They left on record behind them a saga of pillage and brutality which has never been equalled to this day. They also sought gold, and massacred entire Indian villages in their madness for this precious metal. These were the pioneers of civilization through this vast territory, although this was incidental to their real motives. Now the coast of Vancouver Island is dotted with fishing villages and logging camps.

0900 D.S.T. — Look to starboard for Alert Bay, an old Indian Village bristling with totem poles. Here the Government maintains a large Indian residential school. It is also the transportation centre for fishing and logging operations of the surrounding district.

1030-1230 D.S.T. — In Queen Charlotte Sound, our first stretch of open water, our ship has struck her real travel beat. With each turn of the propeller, civilization falls behind and we move into the unchanged world of the primitive. Voyagers who keep a sharp lookout may see whales blowing as they frolic through the Pacific. In the distance to port, like a stationary cloud, is the northern tip of Vancouver Island. It was in this Sound, named after Queen Charlotte Sophia, wife of King George III, that Captain Vancouver ran his "Discovery" aground and fought off fierce Haida Indians who came in huge red cedar canoes to plunder his ship.

1300-1500 D.S.T. — Now we are in Fitzhugh Sound, named by James Hanna, an enterprising English trader who operated on the China coast in 1785. He sailed across the Pacific in a 60-ton brig. From these water he got 580 sea otter skins from the natives, which he sold in China for $20,500.

1600 D.S.T. — Pass Bella Bella and enter Milbanke Sound at 1700.

The Captain's Introductory Cocktail Party is held in the Forward Observation Room tonight, half an hour prior to each dinner sitting. Suggested attire: Ladies — cocktail dress. Gentlemen — business suit.

During the night the ship traversed Fraser Reach, Granville Channel and Dixon Entrance.

DAY 2

About 0330 D.S.T. — We crossed the boundary waters which separate Alaska from British Columbia. The first light in Alaskan waters is Lord Island.

0530-0630 D.S.T. — We are cruising Revillagigedo Channel, named after the Viceroy of New Spain (Mexico).

Here Captain Vancouver and his companion Puget (after whom Puget Sound is named) were almost stoned to death by a tribe of hostile Indians. From the tall cliffs that tower above us, the natives pelted the explorers with rocks as they rowed back to the "Discovery" anchored in this channel. They had come ashore in a row boat to examine rock formations which might contain gold.

While lounging on deck, it will take little imagination to picture Indians and Aleutians, paddling through these waters chanting weird songs, long before the white man knew of this continent.

We are now moving into areas which still retain the mark of Baranof, fabulous "Russian King of Alaska", who came down from the eternal ice fields of Siberia in 1740, to establish a chain of fur trading forts through the Alaskan panhandle.

During this period of expansion, there were 60-odd trading companies all at each other's throats, establishing forts and having them blown up by rival companies in this frantic rush for pelts.

0830 D.S.T. — Ketchikan. Before disembarking all passengers must present some identification to United States Immigration Officers, seated at a table in front of the Purser's Office. A clearance card issued by U.S. Immigration Officers must be presented at gangplank before proceeding ashore. This Alaskan city of 7,618 population is the centre of the fishing industry of South East Alaska. In late summer a run up the stream will reward the visitor with a view of schools of salmon ascending swift waters to the spawning grounds. In the city park are some fine examples of totem poles.

There is a good variety of curio stores. Ward Cove is the site of a large new pulp mill.

A new museum has recently been built, just a few minutes walk from the ship side; a very worthwhile visit!

The ship's sailing time from Ketchikan will be posted on the blackboard at the foot of the gangway.

We sail through Tongass Narrows to starboard and Guard Island to port, during the afternoon we will traverse Clarence Strait enroute to Wrangell.

1830-2045 D.S.T. — Arrive at the town of Wrangell. Population 3,152. On the wharf we are met by the Wrangell High School Band. The industry is fishing and lumbering. It was founded by the Russians in 1831, and later in the year 1834 became known as Fort Dionisyus. Nothing remains of the Russian occupation. It has excellent curio shops. About one mile from the ship, Chief Shakes Indian Community House, with its totem poles and Indian lore, may be found. The people here, like all Alaskans, are very friendly. The children come down to meet the ship on arrival. See them on the wharf with their Mother's baking pans. They contain Garnet stones, from a local deposit. They sell for 10c or as much as the market will bear. Have some fun!

Leaving Wrangell, we will now proceed northward, thru Wrangell Narrows, commencing approximately 2245, passing the town of Petersburg, at approximately 0100, enroute to scenic Glacier Bay.

0600-1000 D.S.T. — We are now in Chatham Strait. This deep inlet of the sea runs directly south from Skagway for two hundred miles in a straight line to the Pacific Ocean. On our Port side are the two Islands of Baranof and Chichagof and on the starboard side Admiralty Island. Westward on Baranof Island is the town of Sitka. This community during the Rus-

sian period and up to 1908 was the capital of Alaska, Juneau becoming the capital in 1908 because Sitka was felt to be unsuitable due to its isolated position.

At approximately noon we enter Glacier Bay, from Icy Straits, and for the next 60 miles we cruise these waterways which have been set aside by the United States Government as a reserve for the preservation of wildlife. It is known as the Glacier Bay National Monument.

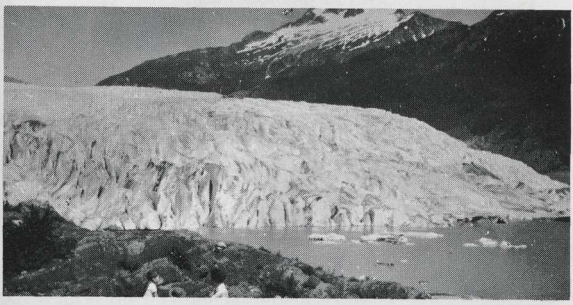

1300-2200 D.S.T. — At approximately 1300 the vessel will stop off Bartlett Cove, to embark two Park Rangers from their headquarters stationed at this point. They will accompany us for the day and will explain all the details of the area as we proceed.

Glacier Bay divides itself into two arms, Tarr Inlet on the left and Muir Inlet on the right. At the head of Tarr Inlet we will go very close to the Margaree Glacier. This glacier is active and if lucky maybe a piece of it will fall off into the water. Have your cameras ready. This glacier is about a mile wide, 200 feet high, and extends back 35 miles. Immediately ahead of the vessel, and the terminus of the Inlet lies the Grand Pacific Glacier. This is an immense glacier running back many miles into British Columbia. The border between the Province and the State of Alaska is only one-quarter mile away. This glacier is not as spectacular in appearance as the Margaree, because of the soil and rubble on the surface.

The temperature at this point is about 37 degrees, and the depth of water under the vessel 1200 feet.

The John Hopkin's Inlet and Glacier is our next visit, approximately one hour sailing from here.

If the weather is clear the snow clad mountains of the Fairweather Range are beautiful to behold. Mt. Fairweather, the highest in the area rises to 15,300 feet, others in the region, such as Mount Crillon, Quincy Adams, LaPerouse, Lituya, and Salisbury, are all over 10,000 feet.

The whole area abounds in fish and sea life. Salmon is plentiful and halibut may be caught anywhere in the Bay. At the entrance to any stream may be found Dolly Varden Trout.

During the late evening we will again be back at Bartlett Cove, to land the Rangers, and proceed to Skagway, via Lynn Canal, which Capt. Vancouver named after King's Lynn, his home in England.

DAY 4

0600-0800 D.S.T. — We are now sailing through Chilkoot Inlet and passing the town of Haines and the old Chilkoot barracks. A road connects this town with the famed Alcan Highway. Skagway is our next port of call.

0815 D.S.T. — Arrive Skagway, that magic name indelibly engraved on the world's memory. This is the gateway to the real glamour north.

To this town in '98 came gold seekers from all over the world — bearded, full-bodied men, slim downy-cheeked youngsters, soft-bosomed, hard-eyed women, the crook, the gambler, the adventurer and the miner. They came not to remain in Skagway. Here they outfitted for the hard trek across the White Pass to bonanza creeks of the Yukon.

Ghosts of the days when gold dust and nuggets were standard currency for ham and eggs still haunt this town. Here, fortunes were risked on the turn of a card and human life became the cheapest commodity on the trail. Now tourists can take the train from Skagway over the same route as the gold seekers toiled toward the gold fields beyond.

But Skagway has other surprises besides the grave of Soapy Smith and the poems of Robert Service and the tales of Jack London. During the short summer, nature works wonders in this arctic soil. Endless days result in rapid plant life growth. They reach sizes three times bigger than the normal "outside".

After the vessel arrives at Skagway, the White Pass & Yukon Route's narrow-gauge train will leave for Lake Bennett and return. This train is powered by a modern diesel unit and is equipped with parlor car coaches. The route is through mountain gorges on parts of 'The Trail of '98', through tunnels and over bridges through the White Pass, thence over the top of mountains (elevation 2900 feet) to Lake Bennett where stop is made for lunch. The train is turned at this point and returned to Skagway, in mid afternoon prior to dinner on board "Princess Patricia".

This is an optional trip for $29.00 (subject to change) U.S. funds or equivalent in Canadian funds which includes round trip transportation in parlor car accommodation and lunch at Lake Bennett.

If you have not already purchased tickets for this optional trip, arrangements may be completed at the Purser's office.

Camera fans should carry plenty of film as there is much opportunity for interesting photography.

Passengers who do not take the trip to Lake Bennett will be served lunch on board "Princess Patricia" if they so desire.

After dinner the citizens of Skagway provide special entertainment for the passengers at Eagles Hall, with the theme of Robert Service's poem, "Shooting of Dan McGrew". Bring your cameras with flashes, and get some shots of the "Can Can Girls". Time of departure will be posted on the ship's bulletin board.

DAY 5

0800-0830 D.S.T. — The town of Thane is on the right as we enter Gastineau Channel. On the left is Douglas Island. Here is the famous Treadwell Mine, flooded in 1917 and since abandoned. Adjoining the site is the town of Douglas. Near the end of this channel is Juneau, capital of Alaska, with a population of about 18,145. The city has modern hotels, many fine residences, an outstanding museum and public buildings. The biggest low grade quartz mine in the United States or Alaska is located here. It is seen on the side of the 4000-foot Mount Juneau, overlooking the city. Gold recovery from this mine was only around 83 cents per ton of ore.

Juneau does not reckon her history from the sealing days, but from 1880 when Joe Juneau and Fred Harris, who had been grubstaked by a Sitka Mining Engineer called Pliz, came north with the frenzied horde of men seeking the gleaming gold nuggets in the Klondike. The state museum is a must for every visitor. It has the world's finest collection of Russian, Eskimo and Aleutian art. In it is a copy of the document of the purchase of Alaska from Czar Alexander II of Russia by United States of America in 1867. Grand Mendenhall Glacier and beautiful Auk Lake are about an 18-mile drive.

Note:

This is your last U.S. Alaska mailing point. The Post Box by the Purser's Office will be cleared at 1130 for mailing in Juneau.

On leaving Juneau at approximately 1230, the vessel will sail to Prince Rupert, B.C. arriving tomorrow at 1300. At approximately 1500, weather and ice conditions permitting, we will turn to the Port and enter Tracy Arm, at the head of which is situated the North and South Sawyer Glaciers. This inlet penetrates the coastal range for 30 miles. The waterway is narrow and deep with high canyon like walls, rising to 2400 feet, and jagged mountains reaching to over 6000 feet. Have your cameras ready for outstanding pictures. Keep an eye for Mountain Goats, they have been seen from time to time. Early evening we will leave the mouth of Tracy Arm, and resume our course southward across Frederick Sound.

It was through the straits which we shall travel today that the biggest mass otter hunts in Alaska were staged.

One hunt staged by the Russians consisted of 550 Aleutian biders (skin boats) and 1200 Aleutian natives. This hunt took an entire month. The pelts yielded $2,000,000. Here, too, the trading ships of Jacob Astor came to help found that famous fortune.

Bloody battles were fought and refought here between traders, explorers, Aleutians and savage Indian tribes. This continual warfare sadly depleted the Aleutian race. Demanded and enslaved by the warring traders because they were good otter hunters, these primitive people found themselves caught in the middle. If they hunted seals they were robbed of them or their flimsy craft were lost in raging gales. If they did not hunt they were massacred. Baranof was the first white trader to give the Aleutians a fair break. It paid off well for him.

At approximately 2200 the vessel will enter Wrangell Narrows,

on the port side is the little town of Petersburg, population 1500.

The industry is fishing and the population is predominantly Scandinavian. This is a very scenic passage as we navigate the ensuing 22 miles of intricate waterways. Parts of these waterways are so narrow you can throw a stone across them. Mitkof Island is on the port side and Kupreanof Island is to starboard. Looking back through the entrance of the Narrows at Petersburg, if the weather is clear, you may see a high mountain peak, called the Devil's Thumb, rising over 9,000 feet. Further South is the Needles, 10,000 feet high. These are also boundary markers, defining the boundary between British Columbia and Alaska Panhandle.

DAY 6

Last night we traversed Clarence Strait and passed by the City of Ketchikan between 0600 and 0700. This was our first port of call northbound you will recall.

0900 D.S.T. — We cross Dixon Entrance, our last American navigational marker is Lords Rock on the port side and in the distance ahead is Green Island Lighthouse, the first southbound Canadian Aid to Navigation. Between these two marks runs the International Boundary separating the State of Alaska (U.S.) and the Province of British Columbia (Canada). The large Inlet on the port side is the Portland Canal, which runs inland for 150 miles. At the head of this inlet the town of Stewart, B.C. and Hyder, Alaska, prominent mining communities, are located. Alice Arm, located in this area is noted for its silver mines.

Dixon Entrance was named by the enterprising trader George Dixon, another English trader who came across from China many years before Captain Vancouver arrived. Dixon saw the priceless sea otter pelts in China where he was trading. They made an excellent luxury companion for those priceless Mandarin silks.

He was told the pelts had come across from Siberia. That the Russians had traded them for tea.

Dixon had a successful voyage to this coast. From the Tlingit Indians he collected 2,552 sea otter pelts which he sold for $54,875. These enterprising traders considered the six hundred percent profit they made on these trips a fair return for their courage and investments which were usually a few cheap trinkets for the natives.

1200-1400 D.S.T. — Passing Green Island light on the port side we now enter Chatham Sound, named by Captain Vancouver after the small ship H.M.S. "Chatham" which accompanied him on his voyage of exploration.

About 1300 we should pass Lucy Island. It is claimed that the British explorer named this islet after his sweetheart in England. However, he died a bachelor. He was only 33 years old when he sailed from Falmouth, England, on this voyage. In these waters which we cruise in a few days, Vancouver spent five years "feeling" his way and suffering grim hardships and privation.

The British Government had a standing reward of Twenty Thousand Pounds (about $50,000) for the first person who returned with proof of the long-dreamed waterway through the North American continent from Pacific to Atlantic. Oddly enough, a passage was finally discovered in 1946. The Royal Canadian Mounted Police arctic patrol ship, St. Roche, finally conquered the northern route, but had to go thousands of miles north through the Arctic circle. This vessel is on display at the Maritime Museum in Vancouver.

Soon we will turn to the port side and ahead of us is the mouth of the famous Skeena River, at whose source far in the interior of British Columbia, salmon spawn.

This river has on its banks more canneries than any other river in the world. Strange as it may seem, Captain Vancouver missed the mouth of the Skeena when he came along the same route we now sail. We will cruise past Hammer Island, Glenn Island, Lawyer's Lighthouse and Holland Rock, and enter Prince Rupert harbour with Digby Island to port, passing Watson Island, site of a 40-million-dollar celanese plant. The island actually lies in a slough of the Skeena River. During the war Watson was an ammunition dump for United States forces in Alaska.

1300 D.S.T. — Prince Rupert, 40 miles from the Alaska Boundary, with a population of 18,500, boasts the world's largest cold storage plant. From it thousands of pounds of halibut and salmon, caught in the channels and sound through which we travel, are shipped by air, rail and steamer to all parts of the world. Ten miles from the city is the 300-ton-a-day Columbia Cellulose mill. As the most northern city in British Columbia it is a rail head to eastern Canada.

Shops of all varieties are available to the visitor, Postal, Telephone and Telegraph Communications are available to all parts of the continent and elsewhere. Canadian Pacific Airline Office is situated on the Main Street, opposite the City Hall, and will be pleased to assist with air transportation problems.

2000 D.S.T. — We have been steaming thru Granville Channel, one of the beauty spots of the "inside passage". It is a long narrow passageway, with high mountains on each side, covered by a lush green forest, intersected by ribbons of waterfalls, and rushing waterways.

Tonight we will proceed south thru Fraser Reach, passing the fishing village of Butedale about midnight. Tonight is also gala night aboard ship. The Captain's Dinner is featured, providing the ladies a chance to "Dress up". Dinner is followed by a masquerade at 2100, and dance.

DAY 7

We will enter Queen Charlotte Sound approximately 0900 and will arrive at Alert Bay at approximately 1400. If local conditions are favourable a landing will be made at this interesting little port. Announcements will be made in this connection just prior to arrival. Alert Bay is the transportation centre for the surrounding district and has a large Indian population.

These people are very proud of their heritage and have recently completed a new Indian Lodge where ceremonial dances are held. Whenever possible every effort will be made to have this interesting ceremony performed for the benefit of the passengers.

Announcements in this regard will be made as soon as confirmation can be obtained. Across from the dock you will observe the Indian Cemetery, in the grounds of which are some very fine specimens of Totem Poles in good condition. Bring your camera. The white buildings on the left are the hospital. Time of departure will be announced.

DAY 8

Breakfast for the first sitting 0700 D.S.T.

Have your last-minute packing completed before breakfast as the steward will be calling at your room for your baggage. Time to say "Au Revoir" and obtain the address of new friends before arriving Vancouver at 0900 D.S.T.

We sincerely hope you have enjoyed our cruise aboard the "Princess Patricia" to the "Land of the Midnight Sun" and that we shall meet again soon.

Ketchikan, Alaska

Ketchikan is your first port in Alaska on this cruise. It is a city of approximately 7,618 people, situated on Revillagigedo Island. Like Prince Rupert its economy is also based on the fishing and pulp and paper industries.

It was founded in 1880 by Mark Martin, a sawmill operator. At one time Ketchikan had 12 fish canneries operating in its vicinity, but now, in light of more modern methods of refrigeration, fish are kept in cold storage until they are required.

The city has modern apartment blocks, two of which are nine stories high. It has T.V. and a radio station, large schools, and new shopping centres.

Saxman Park has some very good examples of Indian Totem Poles. Curios and photographic stores are on the main street. Daily Aircraft flights carrying passengers and mail, land on Annette Island and keep Ketchikan in direct contact with the outside world.

Wrangell, Alaska

Wrangell, situated on Wrangell Island near the mouth of the Stikine River, is a fishing and lumbering town of 3,152 people. It was first founded by the Russians in 1831 and in 1834 became known as Fort Dionisyus. It was first settled by Russian Cossacks, who found they were unable to farm the surrounding country. There is little or nothing left of the old Russian occupation at the present day.

Wrangell is surrounded by hills of virgin forest overlooking a beautiful wide bay, known as Etolin Bay which sometimes is the setting for fantastically colourful sunsets. Gardens abound and beautiful flowers grow in the damp soil which seems to

suit them so well. Dahlias, pansies, and wild sitka (purple) roses do very well here. The people are very friendly and the town has a settled look about it. Curio stores are on the main street.

Glacier Bay, Alaska

Situated about 100 miles west of Juneau, off Icy Strait, lies a large indentation of the coast known as Glacier Bay. At a point approximately 30 miles from the entrance of the Bay, the waterway divides into two major inlets, Muir and Tarr. At the head of each, some sixty miles from the entrance, huge glaciers constantly discharge into these inlets. It is to Tarr Glacier that we now proceed to view the ice floes that have broken away from the face of Margaree Glacier.

In the distance and to the westward is Mount Fairweather, the highest mountain of the Fairweather Range (15,300 feet). Other mountains in view, with such historical names as Quincy Adams, Salisbury, LaPerouse which all range in height from 10,000 to 14,000 feet are equally spectacular.

As we cruise up the Bay you will notice a change in the climate. The nearer we get to the glaciers the colder it will become. Be sure to put a sweater on, it can be really chilly. This area is on the edge of the Gulf of Alaska, where many of the storms that influence our climate all over the North American Continent develop. Frequent weather changes bring fog and rain to this area, so let us hope we will be lucky with clear weather to view the scenic grandeur, tremendous mountains reaching to the sky, beautiful clear water and forest clad hillsides to make one think they are really "out of this world".

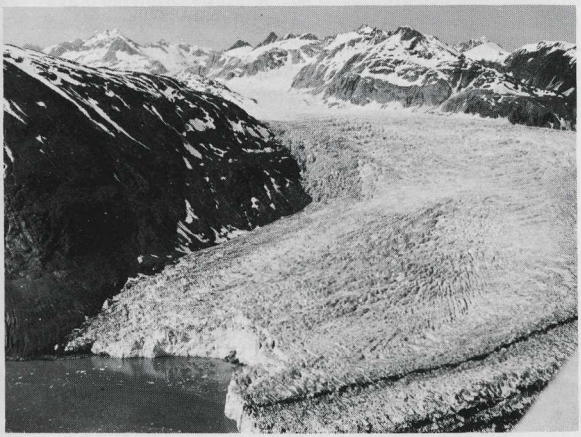

One of the reasons this area has been declared a National Monument, is that here we have an example of what the northern half of the American Continent was once like during the Glacial Age.

When Captain Vancouver explored this area in 1794, we are told that Glacier Bay was a small indentation in the Coast. The Bay was solid with ice which has since receded many miles to where we are at present. As the ice broke off the face of the glaciers it gouged great valleys from the surrounding moun-

tains and the tidal waters crept in making the fabulous waterways we now travel.

Bartlett Cove at the entrance to the Bay is the headquarters of the Rangers Station, that guards this reserve. Here the United States Government, under the administration of the National Park Service, Department of the Interior, has built a beautiful Park Lodge, with all the comforts of home in this isolated area.

Skagway, Alaska

Skagway, with a population of approximately 700, is located at the head of the Lynn Canal, and known in history as the gateway to the rich Klondike Rush of 1896-98. It was here that tens of thousands of people disembarked from ships and made their way over the Chilkoot Trail to Lake Bennett and down the Yukon River to Dawson.

It was also here that the famous character "Soapy Smith" held the town in his grip and by means of games of chance and fraud, relieved the traveller of his hard-earned gold nuggets.

In time he stirred up some opposition and a vigilante committee was established. One night the town's people held their meeting on the end of the wharf to decide what to do with Soapy and his men. At the entrance to the wharf, a man named Reid stood guard at a point where the dock joined the shore. Here "Soapy" in an angry mood met Reid. Reid would not let him through to the meeting at the end of the dock . . . both men fired simultaneously and Soapy died soon after — Reid a few days later as a result of his wound. They were buried in a little cemetery not far from the White Pass Railway Round House, and for years people have come to see "Soapy's" grave. Chips of stone have been removed so many times from his grave stone that new stones had to be installed. Strange as it may seem, Reid, the man who saved the town, received little attention, but the stories of the many sided "Soapy" has lived on to be one of the memorable characters of the North.

Commercially, Skagway is to this day, as in the past, the jumping off place to entrain for Whitehorse, Yukon Territory. All Canadian cargo for the Yukon comes up by ship in containers and is discharged at Skagway for reloading onto flat cars of the White Pass & Yukon Railway. This far northern line started container handling in 1955.

Many town buildings constructed at the turn of the Century show their date of architecture by the overhead balconies and fancy cornices.

Scenically it is nicely located on the delta of the Skagway River with towering mountains on both sides, capped with the eternal snows. Flowers bloom profusely, and lupins and fireweed are in season everywhere.

Juneau, Alaska

Juneau, the Capital of Alaska, situated on Gastineau Channel, is a city of 18,145 people. It was first founded in 1881 by the discoverer of gold — Joseph Juneau, a French-Canadian. For many years the city prospered on the operation of two large gold mines, the Treadwell Mines at Douglas, on the opposite shore to Juneau. However, both mines are now closed and Juneau's biggest industry is being the capital, the seat of various government agencies.

A fish cold storage plant operates full time and a lumber mill processes timber for the area.

Aircraft fly in and out of Juneau to neighbouring cities, such as Sitka, Anchorage and Fairbanks, making Juneau the transportation centre. The Baranof Hotel in the centre of the city is a modern structure, and is the social centre for community activities. Eighteen miles out of Juneau by way of a modern highway lies the Mendenhall Glacier, a large expanse of frozen ice. The Government recently completed a fine Observation

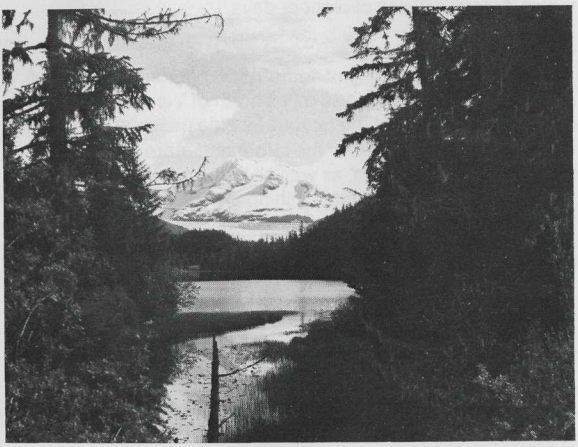

building, where one can get an excellent view of this vast expanse of ice. Sightseeing buses take passengers from the ship to the Mendenhall Glacier and back for a moderate charge.

The Glacier drains into Auk Lake, where the beautiful log Presbyterian church nestles on the shore. This is a wonderful spot for the camera fans to shoot some typical northern scenery.

Prince Rupert, B.C.

The City of Prince Rupert, population 18,500, is situated on Kaien Island. It is particularly noted for its fishing. Two great northern salmon rivers are located to the north and south of it, the Naas River to the North and the Skeena River to the South. Prince Rupert has the world's largest fresh fish processing plant. During the fishing season, long refrigerated fish trains can be seen moving eastward to markets in North America. To the seaward, the continental shelf provides a wonderful feeding ground for the halibut and in the fall of the year shoals of herring invade the coastal inlets.

Not only is this city a distributing centre for the north country but it is also the terminus of Provincial Highway Number 6 from Prince George, five hundred miles to the Eastward. This is also the Northern Canadian terminus of the Alaska sea-ferry service connecting with the Alaska highway at Haines, Alaska, via Ketchikan, Wrangell, Juneau.

The name Prince Rupert was selected from a competition by school children and is derived from English History at the time of James 1st (1670)

Approximately 12 miles out from the city the Columbia Cellu-

lose Company has established a large pulp and paper plant at Port Edwards, which has steadied the economy considerably for this area.

Prince Rupert also has a large grain elevator where grain from the Prairie Provinces is stored before export overseas, mainly to the Orient.

The city has a Totem Pole Park, where specimens of early Indian Art are found. These are principally from the Queen Charlotte Islands and are made by the Haida Indians. The City Museum is well worth a visit. It boasts an interesting display of Indian Art and articles of pioneer days.

Alert Bay, B.C.

Alert Bay is a community of some 1,500 persons, situated on an Island approximately 180 miles north of Vancouver on the main shipping route of the famous "inside passage" to Alaska. It is also the home of one of the larger and more progressive Indian tribes of the coast, as well as being a transportation centre for the area. Considerable fishing and logging is done by its inhabitants. A large Indian residential school is maintained by the government. The community is also served by a hospital, Wireless and Radio Telephone Station.

Notes

CP Rail

BRITISH COLUMBIA COAST STEAMSHIP SERVICE

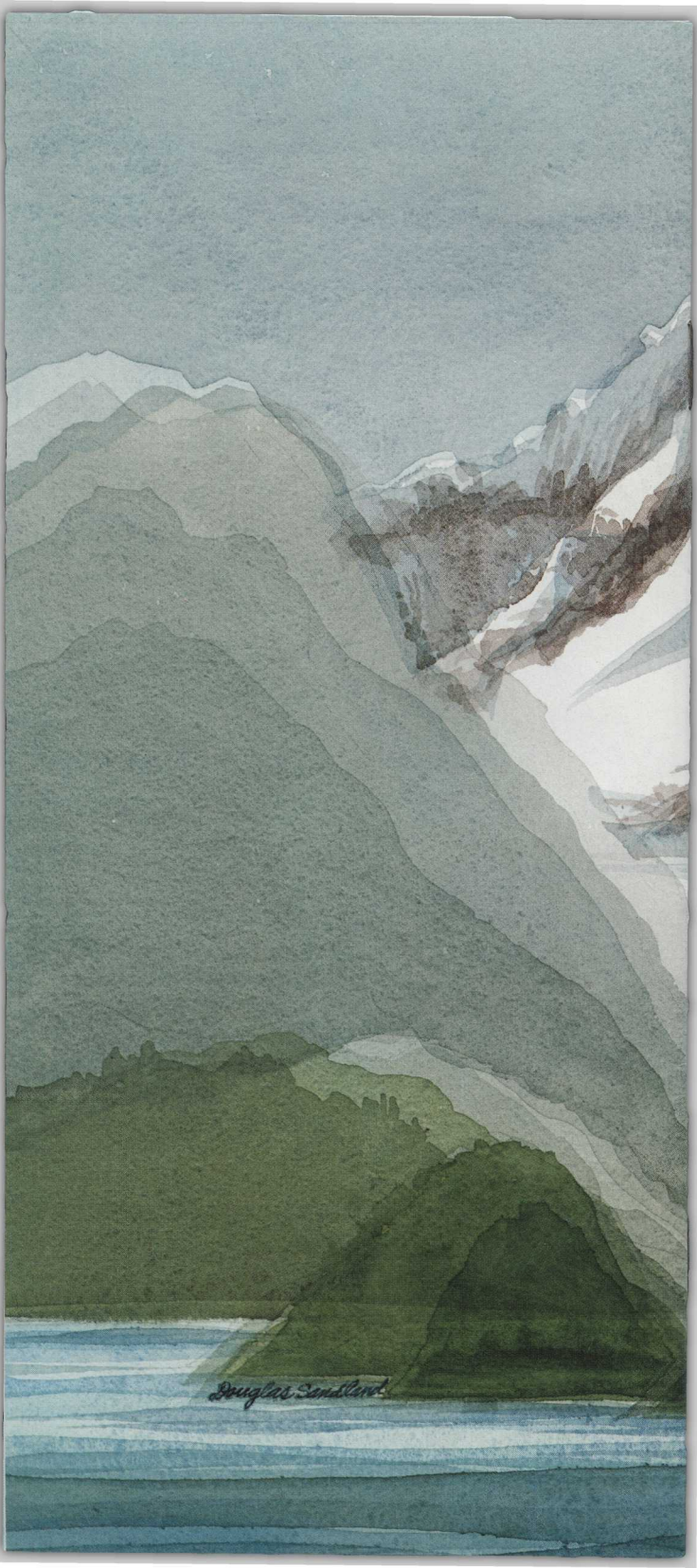
Douglas Sandlund

BC Coast Steamship Service
Pier "B", Vancouver, BC V6C 2R3
Telex 04-507684
Tel (604) 665-2507 or 665-2508

CP Rail

M W Holland
Manager
R R Reid
Asst. Manager

DATE: January 30, 1978

FILE: 78.ALA.521.

Abbey Travel
25 The West Mall
Etobicoke Ontario
M9C 1B8

ALASKA RESERVATIONS: MR. & MRS. P. SMITH

Dear Sir:

Thank you for your Remittance in amount $200.00.

Deposit Receipt Form CP AIR MC0018-4010-414-259 has been received ~~issued~~ and will be retained on our file covering Deposit on the "PRINCESS PATRICIA" sailing 8:30 PM LOCAL TIME June 16 (Date)
342 (Room).

Cheque only FINAL BALANCE 1410.90 ~~Cheque Only $1810.00 less $200.00~~ PLUS PASSENGER PIER CHARGE ~~=$1610.00 +$24.00 = $1634.00~~ 24.00 will be required six (6) weeks prior to sailing date.

Please note if balance paid by MCO gross net amount must be shown on COUPON #1 as follows:($1810.00 less Deposit $200.00 + PPC $24.00 - Total$1634.00). 11% ($199.10 on passage fare only) and deducted on your ticket sales report to CP Air.

Yours very truly,

for M. W. HOLLAND
Manager,
B.C. Coast Steamship Service.

Tel. (604) 665-2507 or 2508

Travel agents only

C.P. RAIL - ALASKA RESERVATIONS. "PRINCESS PATRICIA"

WE DO NOT HANDLE DELIVERY OF "FLOWERS" - WE SUGGEST YOU USE YOUR LOCAL FLORIST FOR "FLOWERS-BY-WIRE" SERVICE, GIVING NAME OF OUR SHIP, PASSENGER(S) NAME(S), ROOM NUMBER (IF POSSIBLE) AND SAILING DATE.

ALSO WE DO NOT HANDLE DELIVERY OF "FRUIT" BASKETS.

MANAGER,
B.C.C.S.S.
VANCOUVER, B.C.

C.P. RAIL - ALASKA RESERVATIONS. "PRINCESS PATRICIA"

WE DO NOT HANDLE DELIVERY OF "FLOWERS" - WE SUGGEST YOU USE YOUR LOCAL FLORIST FOR "FLOWERS-BY-WIRE" SERVICE, GIVING NAME OF OUR SHIP, PASSENGER(S) NAME(S), ROOM NUMBER (IF POSSIBLE) AND SAILING DATE.

ALSO WE DO NOT HANDLE DELIVERY OF "FRUIT" BASKETS.

MANAGER,
B.C.C.S.S.
VANCOUVER, B.C.

Kindly have Head of Dept. sign this form (together with your signature) ~~returnin~~ returning same to this Office for approval.

Sample

CP Rail

BRITISH COLUMBIA COAST STEAMSHIP SERVICE

_____

_____ 19____

Manager,
B.C.C.S.S.
Pier "B"
Vancouver, B.C.

I hereby make application for the following reduced fare transportation:
(See Note)

X From VANC to VANC

One Way or Return } RTN

✓ Name in full _____

_____

(It is important that ages of Children be shown)

✓ Occupation _____
(Or Account)

✓ Location _____ ✓ Years' service _____

Remarks 25% reduction - 1½ day
alaska cruise

NOTE: A separate reduced auto fare application is required.

REQUESTS WILL NOT BE HONORED UNLESS RECEIVED BY MANAGER, B.C.C.S.S. AT LEAST **TWENTY-FOUR HOURS** BEFORE ORDERS ARE REQUIRED.

REDUCED RATE ORDERS MUST BE PRESENTED TO TICKET AGENT NOT LATER THAN THIRTY MINUTES BEFORE STEAMER SAILS, OTHERWISE ORDER MAY NOT BE HONORED.

X _____
Signature of Applicant

X _____
Signature of Head of Department

Form 501
No.
Issued

Form 440 5M/3-75

(over)

CP Rail

Form BCCS 62

Date 76 AUG. 10. H.

BRITISH COLUMBIA COAST STEAMSHIP SERVICE

~~11-3-3~~

ALASKA RESERVATIONS

Mr. B R Dickson

CP Ticket Agent, Calgary Attn. Warren

Your phone call.

Following space is assigned to the above party:

Round Trip - "Princess Patricia" - Sailing Date - Aug. 11/76 - Upper 327

1. Please advise promptly acceptance, with deposit receipt or ticket number, also full names and initials, with berthing arrangement, or release space by return. (✓)
2. **Original assignment being held.** Advise release of space not required at once. If new space accepted, advise if original deposit receipt will cover. ( )
3. Have listed or am retaining on list for desired improvement ( )
4. Party removed from waiting list on all other sailings ( )
5. Protecting above with deposit receipt or ticket number

IMPORTANT

This space is assigned to you under the following conditions:

(A) That you will advise immediate acceptance and deposit receipt number issued to cover.

(B) That you will complete this transaction and tickets issued to cover 45 days prior to sailing.

(C) In case of cancellation, after tickets have been issued, your advice of cancellation must give reason for same.

(D) **All space cancelled must be immediately released to this office and MUST NOT be assigned to other passengers. This to protect passengers on waiting list.**

(E) Ticket advice coupons should be forwarded to this office immediately after issuance.

Remarks: Option Date - 3/23/76.
Have waitlisted for

J. Yates
Manager, B.C.C.S.S.

Copy to:

~~E. H. TIMBERS,~~
~~Superintendent Passenger Services,~~
Vancouver, B.C.

U.S. I.D. NUMBER_____

ALASKA REVENUE _____

RT OW	MONTH	PSGRS.	DEPOSITS	REVENUE	REMARKS

October 26, 1977

File: 77.ALA.055. GEN.

Re: 1977 ALASKA CRUISES - "PRINCESS PATRICIA" - COMMISSION

Dear Sir:

As required by the Department of Internal Revenue for U.S.A. Income Tax purposes, please advise this Office by return mail your U.S. Taxpayer's Identification Number on the attached copy of this letter.

Sincerely yours,

M.W. Holland
Manager, B.C.C.S.S.
Att.

/bg

DATE:

FROM: MANAGER, B.C.C.S.S.

TO: CHIEF STEWARD, "PRINCESS PATRICIA"

KINDLY ARRANGE FIRST OR SECOND SITTING:-

MAY 15 MAY 23 MAY 31 JUNE 8 JUNE 16 JUNE 24 JULY 2

JULY 10 JULY 18 JULY 26 AUG. 3 AUG. 11 AUG. 19

AUG. 27 SEPT. 4 SEPT. 12 SEPT. 20 SEPT. 28

FAVOUR OF: _____

IN ROOM (S) _____

IF POSSIBLE - TABLE FOR: - 4 - 6 - 8

MISC:

MANAGER, B.C.C.S.S.

Yours very truly,

M. W. Holland

M.W. HOLLAND
Manager, B.C. Coast Steamship Service

P.S. Single occupancy is on a share basis. basises if room required exclusively must pay Rate for 1, 1½ or 2

P.S. Single occupancy is on a share basis only. Room required exclusively must pay Rate for 1, 1½ or 2. as per schedule.

A doctor's certificate is not required. We do not carry a doctor aboard but have ~~some~~ personel with First Aid certificates

BT

STATE ABBREVIATIONS - U.S.A.

Alabama	Al.	Montana	Mt.
Alaska	Aa.	Nebraska	Ne.
Arizona	Az.	Nevada	Nv.
Arkansas	Ar.	New Hampshire	N.H.
California	Ca.	New Jersey	N.J.
Colorado	Co.	New Mexico	N.M.
Connecticut	CT.	New York	N.Y.
Delaware	De.	North Carolina	N.C.
Florida	Fl.	North Dakota	N.D.
Georgia	Ga.	Ohio	Oh.
Hawaii	Ha. (Hi)	Oklahoma	Ok.
Idaho	Id.	Oregon	Or.
Illinois	Il.	Pennsylvania	Pa.
Indiana	In.	Rhode Island	R.I.
Iowa	Ia.	South Carolina	S.C.
Kansas	Ks.	South Dakota	S.D.
Kentucky	Ky.	Tennessee	Tn.
Louisiana	La.	Texas	Tx.
Maine	Me.	Utah	Ut.
Maryland	Md.	Vermont	Vt.
Massachusetts	Ma.	Virginia	Va.
Michigan	Mi.	Washington	Wa.
Minnesota	Mn.	Wisconsin	Wi.
Mississippi	Ms.	West Virginia	W.V.
Missouri	Mo.	Wyoming	Wy.

Re: Baggage for Princess Patricia

Free Storage can be arranged at C.P.R. Railway Station, foot of Granville & Cordova Street, Vancouver B.C. — by presenting Alaska Cruise ticket to Baggage Room in the Station. also attached find auto sheet.

WEWO

P.S. We regret to advise we do not grant any concessions to foreign line employees.

B 13
REV-8-61

CUSTOMS, CANADA, EXPORT ENTRY

See instructions on reverse side

REPORT NO.

ENTRY NO — OUTPORT / PORT

Sample

PLACE OF LADING: Vancouver, B.C.

DELIVERING CARRIER (NAME OF RAILWAY OR VESSEL, ETC.) (IF BY HIGHWAY, SO STATE): TIME O.C. FREIGHT

VIA (STATE IF SHIPPED VIA UNITED STATES PORT, OR DIRECT FROM CANADIAN PORT)

The following articles of domestic and/or foreign production are delivered by or on behalf of: CPR — BCCSS
Name of owner

ADDRESS OF OWNER: Pier B, Vancouver BC V6C 2R3

CONSIGNEE: To —

ADDRESS: —

For exportation to → Country of final or ultimate destination: USA

This space for use of BUREAU OF STATISTICS only
(COUNTRY)
(SIGNAL)
(PRODUCTION)
(SPECIAL)

MARKS ON PACKAGES	Number of Packages	DESCRIPTION OF GOODS — Precise description of goods or articles is required. General terms such as meats, dry goods, machinery, prints, etc., will not be accepted.	QUANTITY — State number of pounds, tons, gallons, yards, etc.	VALUE — Actual amount received or to be received in terms of Canadian Dollars, exclusive of all charges. If no payment, estimate value. DOMESTIC products including imported goods processed in Canada $	FOREIGN or imported products in same condition as imported $
	3	Outdated Alaska brochures	1500	$150.00	
		CP Rail (BCCSS) Princess			
		Patricia			
		"no Commercial Value"			

From / To: 6-25

N.B. If not a sale, state reason for export, i.e. loan, repair, processing, exhibition, etc. 1/c

On overseas shipments direct from Canadian ports, state or estimate here amount of inland freight from place of lading to port of exit, plus handling charges to and at port of exit—Canadian $ BCCSS

EXPORT PERMIT NUMBER

IF COLUMN "FOREIGN" USED, STATE HERE ↓

COUNTRY OF ORIGIN OF GOODS IMPORTED →

STAMP OF CHIEF PORT

CUSTOMS EXCISE OFFICER

Return To: BCCSS

Address: Pier B, V

V6C 2R3

USE SPACE ABOVE FOR RETURN ADDRESS

DATE

I HEREBY CERTIFY THAT THE INFORMATION GIVEN ABOVE IS TRUE AND COMPLETE IN EVERY RESPECT.

SIGNED BY: BCCSS

INDICATE: OWNER ☐ OR AUTHORIZED AGENT ☒

RESIDENCE

INSTRUCTIONS

1. Export entries prepared in duplicate are to be filed with Canadian Customs for all goods exported from Canada. Their preparation in the name of the owner of the goods is the responsibility of the owner or his duly authorized agent and all particulars called for on the form, including the signature, are to be completed in detail by the person responsible. Where goods are exported from an outport, the entry is to be presented in triplicate.

2. When drawback is to be claimed, one extra copy of the entry marked "Subject to drawback" is to accompany the goods to the port of exit.

3. An entry is required for each individual shipment and/or each separate carload shipment. However, where a shipment originates at an interior point and is comprised of a number of carloads of the same material and is forwarded to a Canadian seaport for exportation on the same vessel to the same country of destination, one entry for the entire shipment is acceptable. **This instruction is applicable to merchandise exported by vessel only.** The name of the consignee is required to be shown on the entry where one consignee only is involved and/or where a shipment is subject to Export Permit Regulations of the Export and Import Permits Act administered by the Department of Trade and Commerce, Ottawa.

4. The entry is to be given to the transportation agent at the point of lading, who is to attach such entry to its relative waybill, airbill, pro bill, etc., to accompany the shipment to the port of exit where the entry will be detached and surrendered to Canadian Customs.

5. Export entries covering postal shipments are to be presented to the Postmaster at the point of mailing, who will transmit same to the nearest Collector of Customs and Excise.

6. Export entries are not required for gifts, regardless of value, exported by mail or gifts valued at $25 or less shipped by air or express. Other packages valued at $10 or less, shipped by air, express or mail do not require export entries unless the exporter requires such entries in support of a refund claim or for other purposes.

7. The country of ultimate destination is to be stated in the export entry as the country to which exported.

8. Goods for exportation are indicated in the export entry as "Domestic Articles", or "Foreign Articles". Goods exported from a Customs bonded warehouse are to be reported on form B 13 under the heading "Foreign Articles", and the notation "Customs Ex-Warehouse" must be shown in the body of the entry. Goods exported from an Excise Warehouse are to be reported on form B 13, under the heading "Domestic Articles" and the notation "Excise Ex-Warehouse" must be shown in the body of the entry.

9. In the "Value" columns, the actual amount received or to be received in terms of Canadian dollars, exclusive of all charges is to be shown. Any freight, insurance, handling or other charges included in the selling price must be deducted therefrom.

10. In the "quantity" column, the quantity in the unit required by the Export Statistical Classification is to be shown. Where weight is required, show net weight, not including outer covering. Where tons are required, show short tons of 2,000 pounds. Where gallons are required, show Imperial gallons, etc.

11. To avoid delay in the clearance outward of export goods in cases where, because of circumstances beyond the exporter's control, it is not possible for him to submit a properly completed Export Entry B 13, the Collector may accept a Temporary Export Entry on form B 13, in duplicate, conditional upon production of a regular entry within six days of the date of export.

12. Where an export entry has been taken to account by Customs containing incorrect information, an amended export entry is to be filed without delay. The amended export entry is to be prepared in a manner similar to that of an Amended Import Entry in that the heading "Original Entry Read" should be followed by a description of the merchandise, as outlined on the prime entry, and another subheading "Amended to Read" should be followed by a correct description of the merchandise in question.

David Sim,

Deputy Minister of National Revenue,
Customs and Excise.

CP Rail June 4/76.

To: Chief Steward "Princess Patricia" with name of Escorts

For your information & ready reference attached is passenger list for Horizon Holidays of Toronto — Northbound June 16/76, Southbound June 20/76. At present this Tour has not requested meal sittings

MC/Hall

To: Chief Steward
Cr Patricia

Attached is Passenger List for "Kuhn Tours" July 2nd Cruise.
This Party has requested "Second" Sitting for meals. Kindly arrange.

Bunny just to regular letter
advising tkt #
~~enclosing~~

P.S
Ticket will be held
for "Will Call" at our
office (8AM - 4:30pm) thence
on board ship at purser's
office.

x Do Lining

Airmail letter to

Mrs. E. E. Vincent
P.O Box 1066,
Cairns, Australia

Re: Princess Patricia – Aug 3/76.

Further to your call at this office, at which time, we presented you with Alaska ticket – BCS 11/p3239 value Cdn $560.00 to cover oneway passage (Northbound) via our services.

In accordance with our conversation, you advised amount of Cdn $560.00 (or equivalent) had been paid to your Travel Agent – Howard Smith Travel Centre, Cairns, Aust. We have written to Mr W. D Gibson of above Travel Agency & they state "No funds" were received from you towards above passage.

(over)

In view of the above, we would appreciate receiving from you by return mail - Bank Draft payable to "Canadian Pacific Ltd" in amount Ldn $560.00 to clear our outstanding.

Trusting we ~~would~~ shall receive reply at your earliest convenience in regard to this matter.

+ 76 fldr.

Letter to L.E. L etc

Alaska - "Princess Patricia" - 1977.

Dear Sir:

Further to our letter July 5 last.
Attached please find our 1977 mimeo.
rates & schedule.

If interested kindly advise sailing
date & type of cabin desired &, if
possible second choice of date &
room.

Index letter 77.ALA.521.

To: Mrs James Thack etc.

Alaska - 1977

Thank you for your recent letter, inquiring about our 7½ Day cruise via "Princess Patricia".

Attached please find mimeo of ~~sheets~~ rates & schedules for 1977.

After you have perused same, kindly advise sailing date you prefer & type of cabin (ie line A etc) you wish reserved & second choice if possible of sailing date & type of cabin.

Exclusive use of cabin see column for 1, 1½ or 2. Deposit of $100.00 is required to hold reservation - balance due 6 weeks prior to sailing.

(also put inquiry letter in & 76 file with rates out)

Mr E R Aird + 76 fldr.
etc

Alaska - 1977.

Dear Mr Aird

Further to your letter requesting 1977 brochure

Please find 1977 mimeo rates & schedules. If interested, kindly advise sailing date & type of cabin desired, also second choice of sailing date & type of cabin, if possible.

At present, Management has made no decision on Sr. letzn reduced rates for next year. If it is this type of reservation desired, we will "register" only yourself & wife; when decision is made

on above reduced rate, accommodation will then be offered.

Send inquiry letter

1977 Inquiry letter + 76 fldr to
Mr. Lisa Gerard etc
P.S. Regret we do not offer "Foreign Line"
employees any concession on our
Alaska service.

Letter to Santa Rosa Travel
etc
(attn Ellie Williams)

Re: Rev + Mrs W. Argue Sr - Princess Patricia
May 31/77 - Room 142

Dear Mrs W:

Further to our letter Nov. 10th reserving above accomm.

Since our letter, rate of Exchange has altered to 2% Premium, ~~which is~~ in benefit of your clients. Therefore revised cost is as follows:

2 in Room 142	US$ 1333.32
Less 10%	133.33
Net amt due	US$ 1199.99
plus P.P.C.	US$ 7.44 ea

In view of the above, would appreciate your advice, if your clients are still interested in travelling.

2/2
2/5/4

+ send 3 77 flds

1332.35

Linda Letter to McLeall's Travel etc
(attn Diane)

Re: M/M. A. Cooper - Princess Patricia -
May 31/79 - Rm 102

Dear Sirs:
Further to our letter Oct 26th last, in connection with above reservation.
Rate of Exchange is now 2% premium in favour of US citizens. Therefore, revised cost is as follows:

2 in Room 102 -	US$	1215.68
Less 10%		121.56
	US$	1094.12

Plus P.P.C US$ 7.44 ea
In view of the above, would appreciate your advice if your clients are still interested in travelling.

26
2152

x send 3-77 flds

Linda Letter to Mr K. H Shutt.

Re: Princess Patricia - June 8/77 - Room 416

Dear Sir:
Further to our letter Oct 26th last in connection with above reservation for your family.
~~Please note~~
As we have not heard from you if accommodation is acceptable, please note Rate of Exchange is now in your favour - 2% Premium.
Therefore revised cost as follows.

2nd Rm 416	US$	1735.28
3rd pssg 416 (12yrs)		588.22
4th pssg 416 (9yrs)		294.11
Gross		2617.61
Plus T.P.C	US$ 7.44	+ 1/2 fare US$ 3.72.

In view of the above, would appreciate your advice if you are still interested in travelling to Alaska.

+ Send 77 folder

CP Rail
Marine Department – Pier "B" Vancouver, British Columbia V6C 2R3

H L Thompson
Manager
Marine Operations

DATE:

FILE:

ALASKA CRUISE

Dear

Reference your letter

Regret at present, we can only "WAITLIST" for sailing date and type of accommodation requested on the "PRINCESS PATRICIA". If space becomes available, we shall contact you immediately.

Yours very truly,

Manager, B.C. Coast Steamship Services

L(&&

Form letter + 1976 fldr (with rate page torn out)

1977 REQUESTS:

+
P.S. 1977 Folder not available till late November but if you wish to register for 1977 kindly advise sailing date (1977 dates same as 1976) and type of accommodation required and when our reservation sheets are opened, we shall write you confirming room ~~and reservation.~~

All cabins are "outside". Your 1 1/2-Day Cruise fare includes accommodation, all meals on board ship + passage

We do have children travel on board our ship but, you will note we do not have a childrens area nor do we have any facilities re: babysitting.

There are activities in which the children may take part in also games to occupy them.

Yours very truly,

M.W. Holland
Manager,
B.C. Coast Steamship Services.

September 1976.

File No. T-77-10

Dear Friends:

Our "Princess Patricia" 1976 Alaska cruise season draws to a close with the completion of the September 4th sailing, and we wish to thank you for your valued patronage, trusting that your clients have had an enjoyable cruise "our way to Alaska." The "Princess Patricia" is the only ship exclusively operated in Alaska cruising, and all of our effort is directed to that purpose.

Brochures for 1977 are under way, and a supply will be forwarded to you as soon as they become available; meanwhile, we are pleased to enclose advance information concerning next year's schedules and rates. Please note the imposition of a Port Pier tax for the 1977 season, shown in the box at the top of the rate sheet, but from which commission must not be deducted.

During 1976 we completed arrangements with CP Air to act as General Agents for the "Princess Patricia" Alaska cruises, and attach a list of their offices through which "Patricia" reservations may be arranged. Deposits and final ticketing may be finalized in your office through the use of CP Air MCO'S, or you may still phone us collect, Area Code 604, 665-2508, asking for Barbara Thom, who is in charge of Alaska berthing, or any of her capable assistants.

Looking forward to being of service to you in 1977.

Yours very truly,

R.R. REID
Asst. Manager, B.C.C.S.S.

1695.00.

CP Air Reservations
300 One Bentall Centre
505 Burrard Street
Vancouver, B.C.
V7X 1M3.

CP Air info

via O.C.S.

Mr G. F. Hoar
Asst. Gen. Sales Mgr
CP Air
1900 Granville Square
Vanc

CSC
Regina - 071-2380

Brandon - 075-02760

Ticket Agt
Red Deer 03-83180

Ticket Agt
Kamloops 048-8244

CSC
Lethbridge 03-849219

Tkt Agt
Medicine Hat 03-84878

CSC
Revelstoke 04-887530

CSC
Nelson 04-1586

CSC
Thunderbay Ont YHYH

CSC
Moose Jaw Sask MJMJ 071-29186

mailed 2/7/77

Bunnie,

Please arrange to send 1 sales kit and 1 poster to the following agents.

(1) Bud Fraser Travel Ltd.
270 Victoria St Kamloops, Att. Bud.

(2) Four Seasons Travel Ltd.
115 Victoria St Kamloops V2C 5M4.
Att. GRETHA OLSON.

(3) B.C. A.A. Travel Agency
Thompson Park Shop Center.
Att. RAY JONES MGR.

(4) Neil MacDonald Travel.
74 Seymour St West
Kamloops V2C-1E2
Att. MRS LOU FRANK. MGR.

(5) Four Seasons Travel.
No. 24 Orchard Park
Kelowna, B.C. V1Y-6H3.
Att. KAREN RODRIGUES.

Send 4 sales kits & 4 posters with a note stating that the extra ~~sales~~ material is for other branch offices in the City.

(6) P. Lawson Travel
108 - 591 Bernard Ave.
Kelowna B.C. V1Y 6N9.
AH. BRUCE BROWN MGR.

(7). B.C.A.A. Travel
339 Martin St, Penticton
AH. MALAN. SLATTER.

(8). Lights Travel Service Ltd.
293 Martin St, Penticton.
AH. MRS HAZEL D. McMAHON.

(9) Ken Banks Travel Service Ltd.
345 Main St
~~Pent~~ Penticton
AH. LORRAINE THORNTON. MGR.

(10) Kokanee Travel Ltd
554 Ward St
Nelson B.C.
AH. MR ALASDAIR MACDONALD.

(11) Totem Travel Service Ltd
1560 Bay Ave
Trail B.C.
Att. Mr SANDY DiPASQUALE

(12) West Travel Agency
21 Pine St
Castlegar B.C.
Att W. G. HORNING. MGR

(13) Dale Travel Service.
P.O. Box 1480
129 - 12th St
Grand Forks B.C.
Att. MRS NANCY DALE MGR.

Canadian Pacific
British Columbia Coast Steamship Service

1977 Optional Shore Excursions at Alaska & Canadian Ports
I/C with "Princess Patricia" Cruises

Northbound

Ketchikan	Totem Bight & Rain Forest Bus Tour (2½ Hrs.)	US $ 9.00 ea
Skagway	Skagway/Lake Bennett & Return via White Pass & Yukon Route train (includes Parlor Car seat & lunch at Lake Bennett) (6 Hrs.)	US $29.00 ea

Southbound

Juneau	Mendenhall Glacier via Gray Line Bus (2½ Hrs.)	US $11.00 ea
Prince Rupert	Gray Line "City" Bus Tour	Cdn $5.50 ea
Alert Bay	Totem Pole Park & Indian Cemetery	Cdn $5.50 ea

Rates – Subject to change

For your information above shore excursions may be purchased on board from purser – 2nd day out.

We do not handle advance reservations for passengers at this office.

Canadian Pacific
British Columbia Coast Steamship Service

Travel Agency Material

Company

Address

City | Prov./State

Postal Code/Zip | Tel.

We will require the following material for use in promoting Canadian Pacific's Princess Patricia Inside Passage Alaska Cruises:

Brochures ☐

Posters ☐

Send to:

M.W. Holland
Manager,
British Columbia Coast
Steamship Service,
Pier "B"
Vancouver, B.C.
V6C 2R3

Canadian Pacific
British Columbia Coast Steamship Service

Booking Procedures – Princess Patricia

1. To make a booking on CP's Princess Patricia Alaska cruise agents may contact CP Air Centers listed in the 1977 Alaska Brochure or phone collect Vancouver B.C.C.S.S. Alaska reservations 604–665–2508.

2. An offer of space requires receipt by B.C.C.S.S. of a $100 deposit by a given option date B.C.C.S. will confirm the final payment date either through CP Air or by a direct call to the travel agent.

3. Travel agents who stock CPA M.C.O. tickets may draw same on Canadian Pacific, B.C.C.S.S. Vancouver for a deposit and for final or full payment. M.C.O.'s must show clients name and initials; sailing date; whether a Princess Patricia oneway or round trip cruise; cabin space or guaranteed category if cabin number has not been assigned prior to ticketing date; and gross Canadian fund amount together with agents full name and address.

4. The original coupon of the M.C.O. must be forwarded to the Manager, B.C.C.S.S. Vancouver whether issued for a deposit, full payment or balance of payment. A B.C.C.S.S. Alaska ticket will be issued if time permits mailing to travel agents or direct to passenger on agents request. Should time not permit the mailing of a B.C.C.S.S. Alaska ticket the agent should give original M.C.O. to the passenger who will present it to the purser on embarkation night and be given an Alaska ticket in return.

5. If a passenger wishes to exchange his M.C.O. for an Alaska ticket prior to embarkation he may go directly to the B.C.C.S.S. office, Pier B (foot of Burrard St.) Vancouver except over weekends and holidays.

6. Individuals may contact any CP Air office or Vancouver B.C.C.S.S. Alaska reservations directly to book space on the Alaska cruise.

7. Travel agents who do not stock CPA M.C.O.'s and individuals may pay for the deposit, full or final payment by cash, cheque, money order or CP Credit Card.

8. Ticketing under 7 will be handled in similar manner to items 4 and 5 above substituting M.C.O. by other method of payment adopted.

Montreal, November 26, 1976