Empress of Britain

WORLD CRUISE

1932-1933

CANADIAN PACIFIC

WORLD'S GREATEST TRAVEL SYSTEM

The private apartments are quietly residential . . . this de luxe-suite living room has the restraint of a rich home, with softly shaded lamps, a good picture or two, and deep, comfortable chairs . . . the suave service is as impeccable as it is unobtrusive. Rich simplicity also marks the Library, where soft-toned oak is ingeniously used in vertical panels, and light wood relief-carvings provide a bright decorative note over the unusual contour of the fireplace, the doors and the bookcases. A most charming room with a fine home manner.

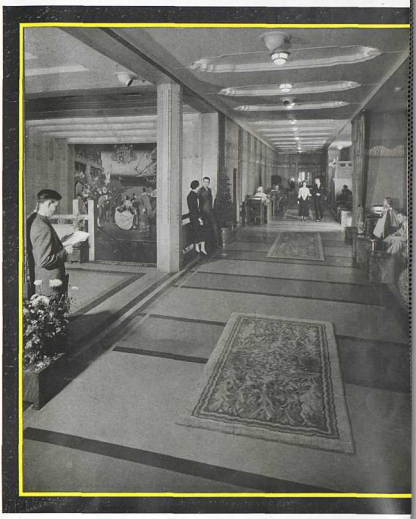

At each side of the great broad stairway an appropriate promenade, *called the ivieil, leads forward to the stunning Empress Room.* Inviting low chairs and wide sofas grace these spacious galleries for relaxation during intermissions between dances and entertainments. What fair lady could fail to delight in so luxurious an apartment as the one below . . . a modern dressing table with full-length mirrors, a flood of outside light, and a private bath are just a few of the attractive details for your smart address next winter in "Seven Seas Street."

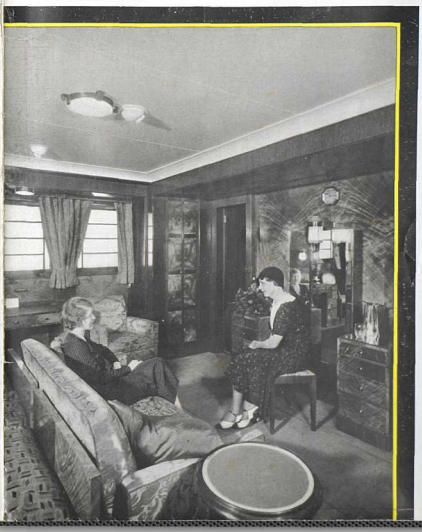

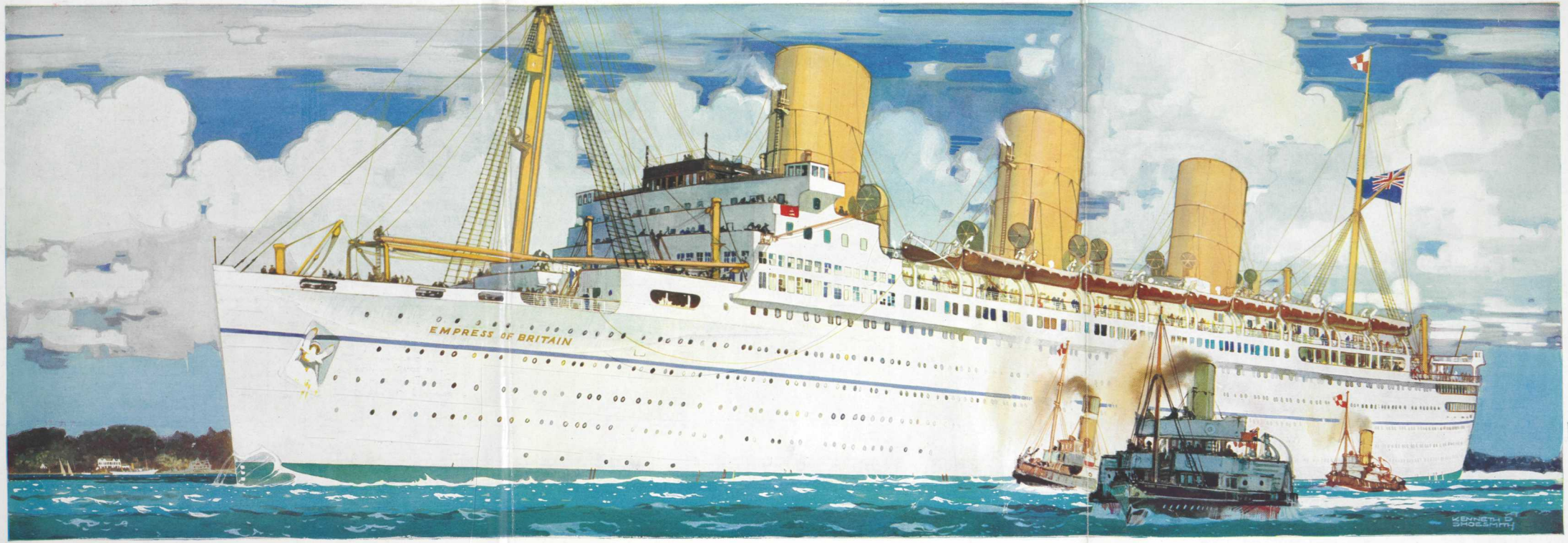

Empress of Britain

Even at anchor, tremendous as she is, the Empress of Britain seems an emblem, like the Winged Victory, of superlative grace and speed. Yet it is her spaciousness that you think of when her perfectly proportioned hull looms up before you. These proportions, even in these days of giant liners, are truly Olympian . . . the gross tonnage of 42,500 accounts in part for the vastness of this ship of "space" . . . a magnificent length of 758 feet, a beam of 97 feet, are astutely utilized in unbroken deck spaces and immense public rooms. The magic of experienced management transports this great ship around the world, maintaining her high standards of luxury in the most distant corners of the world, and cruise life is a sojourn of effortless ease, in surroundings of absolute comfort comparable to the most exquisitely managed home . . . and it IS a home on the renowned "SEVEN SEAS STREET".

World Cruise 1932-1933

ITINERARY. . . 147 DAYS

PLACES VISITED Included in Cruise Fare	Countries	Miles	PORTS	ARRIVE	LEAVE	Time in Port Days Hours
SOUTHAMPTON	England		Southampton	Nov 23 Wed am	Nov 23 Wed am	
CHERBOURG	France	83	Cherbourg	Nov 23 Wed pm	Nov 23 Wed pm	
NEW YORK	U. S. A.	3065	New York	Nov 29 Tue am	Dec 3 Sat Noon	4
FUNCHAL TERRIBRO DA LUCTA	Madeira	5769	Madeira	Dec 9 Fri 6 pm	Dec 10 Sat 8 am	1
GIBRALTAR	Gibraltar	615	Gibraltar	Dec 12 Mon 6 am	Dec 12 Mon 6 pm	12
ALGIERS	Algeria	419	Algiers	Dec 13 Tue 4 pm	Dec 14 Wed 8 pm	1 2
MONTE CARLO CANNES ROUND CORSICA TO VILLEFRANCHE	Monaco & France	461	Monaco	Dec 15 Thu 6 pm	Dec 17 Sat 8 am	1 14
NAPLES POMPEII CAPRI	Italy	364	Naples	Dec 18 Sun 7 am	Dec 20 Tue 8 am	2 11
ATHENS	Greece	717	Athens	Dec 22 Thu 7 am	Dec 28 Thu 7 am	6 15
HAIFA JERUSALEM NAZARETH MOUNT OF OLIVES	Palestine	640	Haifa	Dec 24 Sat 7 am	Dec 24 Sat 8 pm	8 13
PORT SAID CAIRO PYRAMIDS SPHINX RIVER NILE	Egypt	170	Port Said	Dec 25 Sun 6 am	As Arranged	8 10 Excursions to Cairo, Luxor, Assiut, Assuan, Abydos, Dendera, Karnak, Thebes, Sakkara, Memphis
SUEZ		88	Suez	As Arranged	Jan 1 Sun 7 am	
BOMBAY ELEPHANTA ISLAND GUFA TAJ MAHAL TANDUR BIBI MOSQUE	India	5960	Bombay	Jan 8 Sun 8 am	Jan 16 Mon 8 pm	8 16
MOONI LAVINIA PALAEONTA MOUNT	Ceylon	883	Colombo	Jan 19 Thu 7 am	Jan 23 Mon 5 pm	4 10
PADANG PADANGPANDJANG	Sumatra	1354	Padang	Jan 26 Thu 9 am	Jan 26 Thu 8 pm	11
TANDJONG PRIOK BUITENZORG WILHELMINA BUITENZORG	Java	592	Batavia	Jan 28 Sat 6 am	Jan 31 Tue 6 pm	3 12
SINGAPORE JOHORE	Straits Settlements Fed. Malay States	555	Singapore	Feb 2 Thu 6 am	Feb 3 Fri 6 am	1

ITINERARY. . . CONTINUED

PLACES VISITED Included in Cruise Fare	Countries	Miles	PORTS	ARRIVE	LEAVE	Time in Port Days Hours
BANGKOK	Siam	850	Bangkok	Feb 3 Sun 4 am	Feb 3 Sun 3 pm	17
MANILA MONTALBAN GORGE	Philippine Islands	1460	Manila	Feb 8 Wed 7 pm	Feb 9 Thu 8 pm	1 1
HONG KONG KOWLOON NEW TERRITORIES REPULSE BAY	China	631	Hong Kong	Feb 11 Sat 8 am	Feb 13 Wed 6 am	3 22
WOOSUNG SHANGHAI DISPLACEMENT PEPING (PEKING)	China	850	Shanghai	Feb 17 Fri 6 am	Feb 17 Fri 12 pm	18
CHINWANGTAO	China	648	Chinwangtao	Feb 19 Sun 8 am	Feb 23 Tue 8 am	6 2
BEPPU INLAND SEA	Japan	550	Beppu	Feb 28 Tue 6 am	Mar 1 Wed 6 am	1
KOBE KYOTO NARA TOKOHAMA NIKKO KAMAKURA	Japan	515	Kobe	Mar 1 Wed 6 pm	Mar 5 Sun 7 am	3 13
HONOLULU PEARL HARBOR HILO KILAUEA VOLCANO	Hawaii	3394	Honolulu	Mar 16 Thu 8 am	Mar 18 Sat 5 pm	2 9
SAN FRANCISCO	U. S. A.	1990	San. Fran.	Mar 26 Sat 8 am	Mar 30 Tue 7 am	3 11
SANTEDIEGO SANTA BARBARA	U. S. A.	368	Los Angeles	Mar 31 Mon 6 am	Mar 31 Tue 9 am	1 11
BALBOA ANCON PANAMA CITY PANAMA CANAL PANAMA CANAL COLON	Panama Canal Zone	1913	Balboa	Apr 3 Mon 7 am	Apr 3 Wed 6 am	1 11
CRISTOBAL		38	Cristobal	Apr 5 Wed 7 am	Apr 5 Wed 7 pm	2
HAVANA	Cuba	1083	Havana	Apr 8 Sat 7 am	Apr 8 Sun 8 am	1 19
NEW YORK	U. S. A.	1313	New York	Apr 11 Tue Noon	Apr 12 Wed Noon	1
CHERBOURG	France	3065	Cherbourg	Apr 19 Tue 8 pm	Apr 19 Tue 9 pm	1
SOUTHAMPTON	England	83	Southampton	Apr 19 Tue 10 pm	Apr 19 Tue 10 pm	

83 Ports and Places. 83 Countries. All included in Cruise Fare. Children in the Holy Land. New Year's Eve in Cairo.

Cruise fare includes a comprehensive programme of shore excursions.

Fares from 466 Guineas from Southampton, 439 Guineas from Montreal.

A GLIMPSE OF LUXURY

ON THE MAGNIFICENT **Empress of Britain** SHIP TRIUMPHANT

One of the spacious apartments for your winter home in "Seven Seas Street." Tapestry-banded, pastel-toned walls; beautiful modern fabrics on the chairs and covering the twin beds; invigorating sea air, and sunlight flowing in through wide ports; built-in bookshelves to make it effortless to read in bed . . . a telephone with a transoceanic range . . . all details that bear the stamp of luxurious living as offered on the Empress of Britain . . . the "Ship Triumphant" on her cruise around the world. A brilliant and gracious Dining Room . . . this charming, sparkling Salle Jacques Cartier, whose spaciousness includes many such small intimate units as this. The Cold Buffet spreads its tempting array . . . the orchestra provides a soft, rhythmic background . . . here is a fitting nightly climax to days of perfection.

The Empress Room, Sir John Lavery's inspired contribution to the great Empress of Britain is a glittering salon where pink ostrich plumes replace the banality of palms in a decor that is smartly and unobtrusively modern.

Dining in one of these beautiful apartment suites on the Empress of Britain means more than a perfect menu deftly served . . . the glow of richly patterned rugs and satin-smooth panels of rare woods, and the sparkling table appointments contribute a delightful sense of de-luxe comfort and privacy to even the simplest luncheon.

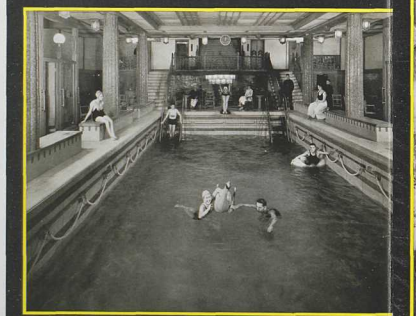

With its ceiling of gleaming glass, the adjacent Turkish bath, and the gymnasium, this tremendous Olympian Pool spectacularly combines the pursuit of physical well being with an environment of gaiety and magnificence.

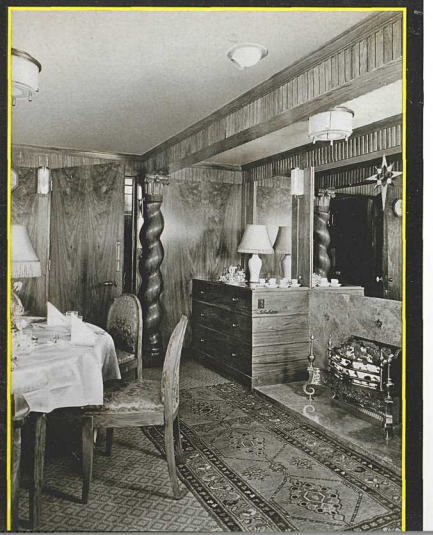

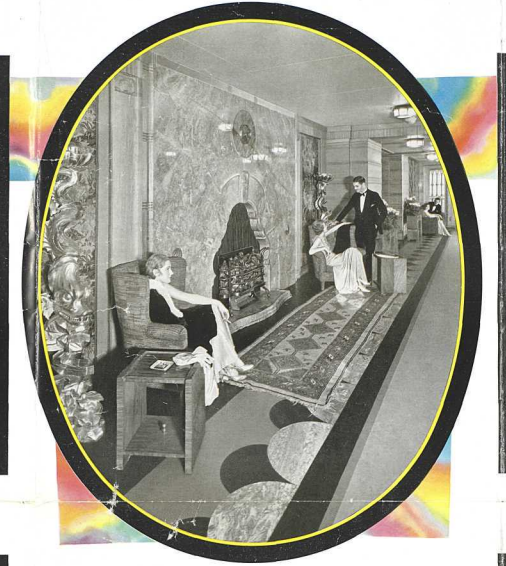

This foyer to the Salle Jacques Cartier, with a magnificent ceiling-high onyx fireplace, is another eloquent detail of this great new Empress.

A HOME ON "SEVEN SEAS STREET"

THE SMART WINTER ADDRESS OF TODAY

The Empress of Britain . . . new 42,500 ton cruising liner, is a modern expression of spacious luxury, with a group of illustrious artists responsible for her vivid personality. Sir John Lavery's inspiration created the Empress ballroom, a gala salon in the most delicate of coral, blue and silver, with mirrored walls to endlessly multiply the gaiety of this stunning room. A stage promises further entertainment in this scintillant room, whose horoscope is recorded within the dome overhead, where a painted firmament presents the course of the stars at the hour the ship was born.

Gaiety is likewise the charming mood of Mayfair, that immense salon on the Lounge Deck, designed by Sir Charles Allom. Mayfair is exactly the rich, rather sumptuous drawing room one associates with its famous name. The sweep of the room's centre, enclosed by lovely vistas and windowed bays, is superbly planned . . . bronze enriches the marble pilasters . . . silver and restrained carving traces the walnut panels, and there is a certain warm intimacy about Mayfair, even though it is "so rich and rare."

Frank Brangwyn, renowned artist, is the genius behind the brilliance of the Salle Jacques Cartier, whose wall-panels vividly set forth all the earth's bounties. The cuisine in this gracious, spacious salon, with its adjacent private dining rooms, almost enters the category of fine arts . . . even the Cold Buffet, where piquant delicacies repose, was designed by another notable "artist."

And Heath Robinson, who is humorist as well as artist, earned the distinction of having evolved the Knickerbocker Bar from his very bright and very original fancy. His riotous "Legend of the Cocktail," a fantastic mural, tracing the intricate fabrication of that beverage, provokes both comment and appetite.

Perhaps the most exotic note in the Empress of Britain is in the Cathay Lounge, Edmund Dulac's arresting substitute for the conventional Smoking Room. The patterns and colors of old Cathay, and a sense of oriental magnificence give this room its inspiration.

It is not only the public salons that are so spacious. The Mall, promenade extraordinary, crystal-lit and oak paneled, is a wide, spacious parade-ground . . . in fact all the corridors on the Empress of Britain are exceptionally wide.

Nowhere is the designing genius of the creators of this ship more evident than in the spacious apartments . . . for in this ship of "space" you live in an "apartment" . . . perhaps one with a 27-foot living room.

From the five-room de luxe suites with their sun rooms to the one-room apartments, nearly all with private bath, nicety of detail makes them perfect. Closets artfully contrived to be capacious without detracting from the room size, full-length triple mirrors, charmingly covered beds, bedside tables and, indeed, bedside bookcases, cheerful fireplaces . . . these are some of the noteworthy details, and outlets for electric appliances, adjustable steam heat, controlled ventilation, outside light and air, wide windows, and decorations in a gracious modern manner, are further practical conveniences for luxurious comfort in this great home on "Seven Seas Street."

And, for the vital exercise are added an Olympian Pool of sweeping proportions, and another outdoor pool on deck for sun and seabathing . . . a Sports Deck with regulation size open-air Tennis Court . . . a Squash Racquet Court . . . a modernly equipped Gymnasium . . . and a Sun Deck, spilling over with violet rays.

To voyage into the world's far-flung places in a ship of such palatial spaciousness, such luxurious beauty, is to live in this modern world's best manner.

The promise of a perfect toilette at the dressing table of this charming boudoir delights any woman's heart. The triple mirror conceals a cabinet which holds first-aid to beauty; and lounge chairs, steam heat when there's a nip in the air, electric fans for balmier weather, and ventilating ducts that bring streams of tangy sea breeze . . . are all part of the conspiracy of luxury planned for your address on "Seven Seas Street" next winter. The Cathay Lounge might also be termed a first aid to beauty . . . it is a perfect background for the decorative sex. No one but Dulac could have combined black glass, Chinese red lacquer, dark Oriental woods and hard, brilliant metal so subtly. The essence of old Cathay is caught and the motif repeated a dozen ways . . . in the tiny tables . . . in the walls and upholstery . . . in the very fire grate!

In Mayfair, great space has been masterfully utilized to give an impression of grandeur, without however, destroying the cheery livable quality and the inviting atmosphere of this very lovely salon.

Apartments in this magic house on "Seven Seas Street" achieve the height of luxurious, spacious comfort, with plenty of sunlight and sea air to make you feel your vigorous best. There is a spacious "free" feeling about the chamber shown below . . . the brilliant patterning of draperies, bedspreads and furniture strikes an expressively modern note.

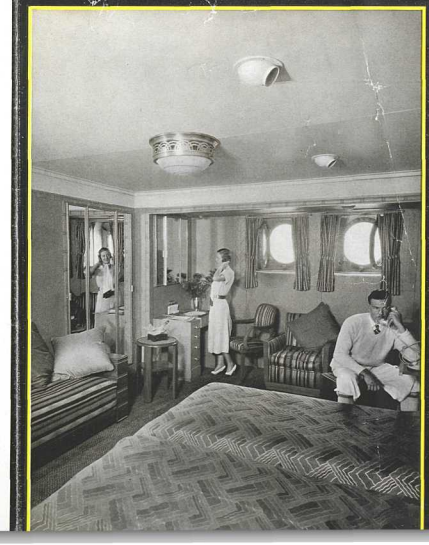

The spacious sweep of this apartment suite on the Empress of Britain is another irresistible invitation to make it your winter home on "Seven Seas Street" . . . and to pay your rent to the World Cruise of this magnificent new cruiser.

CANADIAN PACIFIC STEAMSHIPS — WORLD'S GREATEST TRAVEL SYSTEM

Empress of Britain

CANADIAN PACIFIC

WORLD CRUISE

TENTH ANNUAL

147 Days Duration

From Southampton and Cherbourg - - Nov. 23, 1932

SHIP TRIUMPHANT

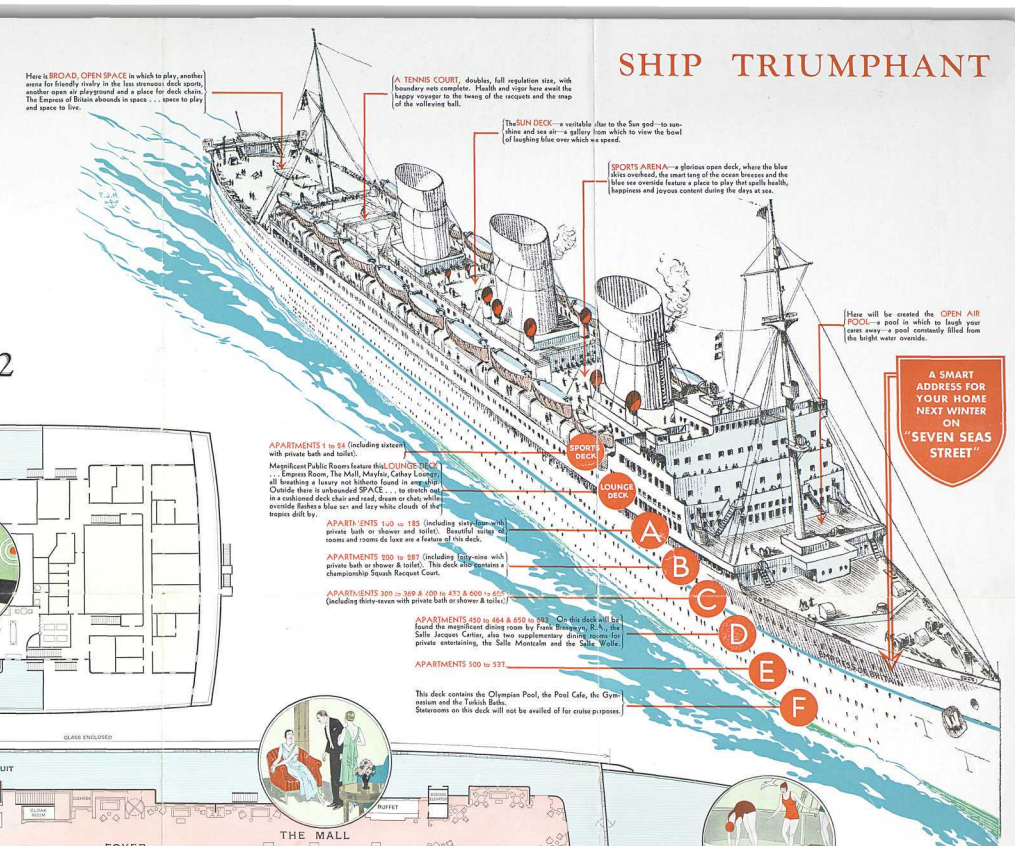

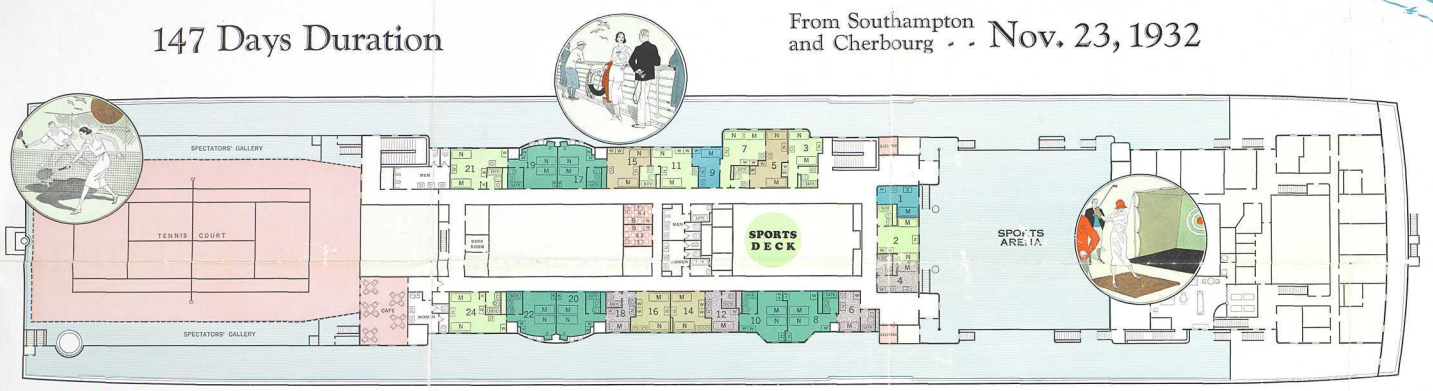

THE WHOLE WORLD PASSES YOUR DOOR ON "SEVEN SEAS STREET"

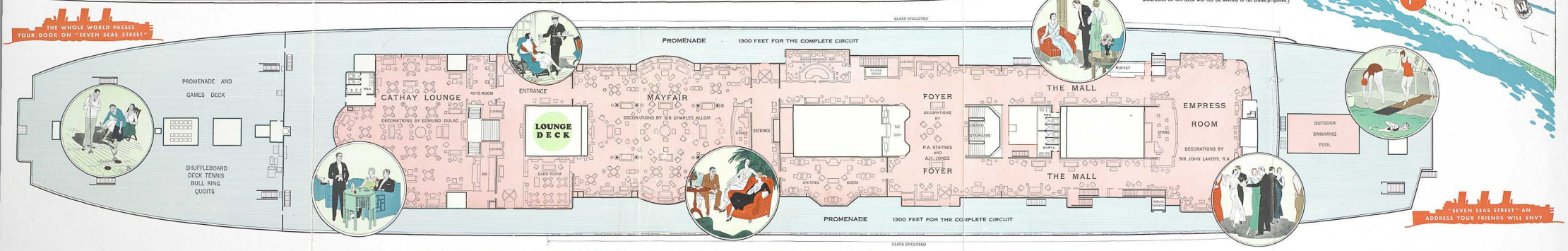

"SEVEN SEAS STREET" AN ADDRESS YOUR FRIENDS WILL ENVY

ALL THE WORLD LIVES JUST ACROSS FROM "SEVEN SEAS STREET"

ON "SEVEN SEAS STREET" SEA AIR AND SUNSHINE SURROUND YOU

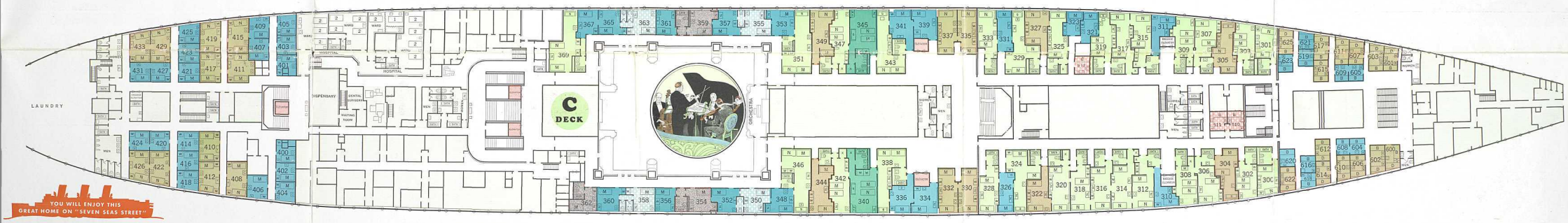

YOU WILL ENJOY THIS GREAT HOME ON "SEVEN SEAS STREET"

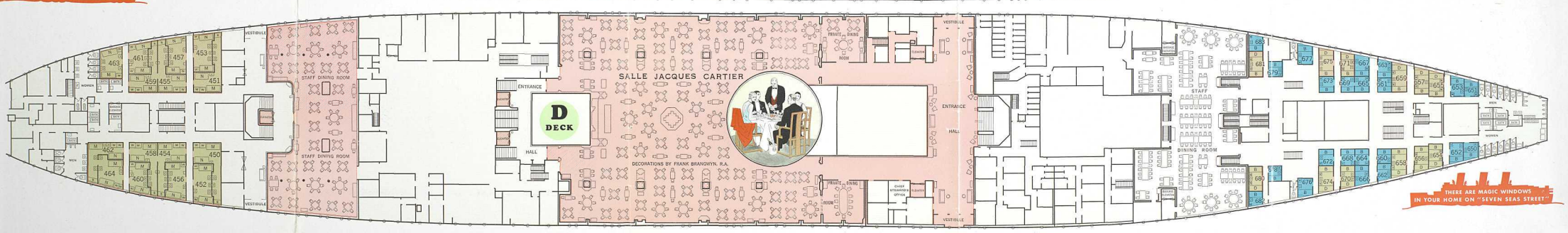

THERE ARE MAGIC WINDOWS IN YOUR HOME ON "SEVEN SEAS STREET"

LEASE AN APARTMENT THIS WINTER ON "SEVEN SEAS STREET"

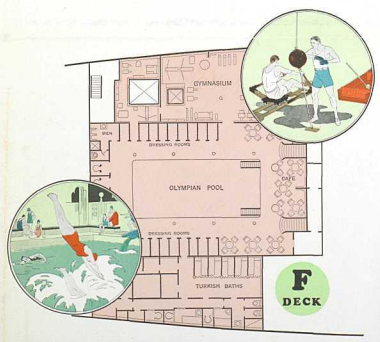

KEY FOR COLORS

- PUBLIC ROOMS, ELEVATORS AND SWIMMING POOLS
- SUITES
- DELUXE DOUBLES WITH BATH
- DOUBLES WITH BATH
- DOUBLES WITH SHOWER AND TOILET
- SINGLES WITH BATH
- SINGLES WITH SHOWER AND TOILET
- DOUBLES
- SINGLES
- PROMENADE
- SERVANTS

CANADIAN PACIFIC OFFICES

GREAT BRITAIN AND IRELAND

			Telegraphic Address
BIRMINGHAM	W. T. Snadeyer	4, Victoria Square	Gerrcan
BELFAST	W. H. Stewart	16, Donegall Place	Gerrcan
BRISTOL	F. W. Ford	60, Corn Exchange, Bandle	Gerrcan
CARDIFF	H. H. Bridwick	88, Crawford Street	Gerrcan
GLASGOW	M. L. Duffy	35, Bothwell Street	Gerrcan
LIVERPOOL	J. Ashton	Royal Liver Building, Pier Head	Gerrcan
LIVERPOOL	J. Nuttall	Royal Liver Building, Pier Head	Gerrcan
LONDON	H. T. Piercy		
LONDON	Head Office, Trafl. Sqnl. Reg.	62-65, Charing Cross	Gerrcan
LONDON	Cruise Department	62-65, Charing Cross	Gerrcan
LONDON	C. E. Jenkins	62-65, Charing Cross	Gerrcan
MANCHESTER	J. Ashton Jones	10, Mosley Street, E.C. 3	Gerrcan
MANCHESTER	R. L. Hopkins	31, Mosley Street	Gerrcan
NEWCASTLE	A. S. Gaig	34, Mosley Street	Gerrcan
SOUTHAMPTON	J. Cunningham	Canada Road	Gerrcan
SOUTHAMPTON	H. Taylor	Canada Road	Gerrcan

THE CONTINENT

ANTWERP	W. D. Grossel	22, Quai Jordaens	Gerrcan
ANTWERP	S. A. Nichols	22, Quai Jordaens	Gerrcan
BERLIN	A. Ziegler	Unter den Linden 17-19	Gerrcan
BERLIN	A. W. Tendeyey	Unter den Linden 17-19	Gerrcan
BRUSSELS	J. L. M. Servais	19 Boulevard Adolph Max	Gerrcan
BRUSSELS	J. Ashton	19 Boulevard Adolph Max	Gerrcan
EMBDEN/ORG	Canadian Pacific	46, Quai Alexandre III	Gerrcan
COPENHAGEN	H. Ellerman	Vesterbrogade 1, Agent	Gerrcan
COPENHAGEN	H. B. Simonsen	Vesterbrogade 1	Gerrcan
GOTHENBURG	Ove Andersson	Sodra Hamngatan 45	Gerrcan
HAMBURG	Hamburg Agency	2 Rue Pavart	Gerrcan
HAVRE	J. M. Cuttz & Co.	2 Rue Pavart	Gerrcan
HELSINGFORS	Finska Ångfartygs Aktiebolaget	Steamship Agents	Finlnd
PARIS	C. Cuttz	14 Boulevard des Capucines	Gerrcan
PARIS	A. V. Cuttz	14 Boulevard des Capucines	Gerrcan
PRAGUE	W. D. Alder	Petri 22 Lazis Bank Palace	Gerrcan
ROME	A. Ziegler	120-121, Via dei Cimbri 478	Gerrcan
ROME	A. Ruo Chera	120-121, Via dei Cimbri	Gerrcan
ROTTERDAM	J. Spronsen	Coolsingel No. 31	Gerrcan
STOCKHOLM	A. H. Ahlander	Vestra Trädgårdsgatan 9	Gerrcan
STOCKHOLM	A. H. Ahlander	Vestra Trädgårdsgatan 9	Gerrcan
TRONDHJEM	F. Klaeg	Kjöbmandsgaten 44	Gerrcan
VIENNA	A. Ziegler	Kärntner Ring 16	Gerrcan
ZAGREB	A. W. Snadeyer	19 Gajeva Ulica	Gerrcan

WM. H. POWELL, Special Representative, Cruise Department, LONDON

A. L. RAWLINSON, General Passenger Agent, London

P. J. DIADWELL, General Passenger Agent, London

E. E. EWAIN, General Passenger Agent, London

H. G. DRING, European Passenger Manager, London

SIR GEORGE McLAREN BROWN, European General Manager, London

KEY FOR SYMBOLS

- M N ..... BEDSTEADS
- B D ..... LOWER BERTHS
- A ..... UPPER BERTH
- S ..... SOFA
- ☒ ..... WASHBASIN — HOT AND COLD RUNNING WATER IN EVERY ROOM
- T ..... TABLE
- W ..... WARDROBE
- W T ..... WRITING TABLE
- X ..... TRUNK SPACE
- V ..... CHEST OF DRAWERS
- Z ..... DRESSING TABLE
- Z T ..... COMBINED DRESSING TABLE & WRITING TABLE
- U ..... SHOWER

"SEVEN SEAS STREET"

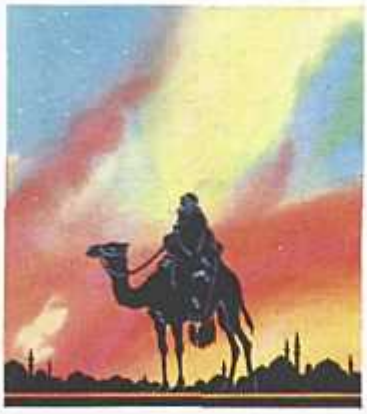

AN INSPIRED ADDRESS FOR A WINTER TRAVEL HOME

A cruise around the world is the climax of travel experience . . . you see countries long dreamed of; meet picturesque members of various races of the world face to face . . and there is a fascinating variety of scenic interests. But in order to enjoy unalloyed pleasure in the exploration of a world teeming with local color, with scenic splendor and historic interest, you must live in an atmosphere of complete comfort. If your ship is the luxurious Empress of Britain you will enjoy such comfort every moment of the cruise, for this great white cruise ship will be your luxurious home on the main thoroughfare of the world . . . "Seven Seas Street."

As you make your way eastward, recapturing the "first fine rapture" of Spring all the way round the world, you will see the vibrant life of many ports, each at its best season, and enjoy the diversified amusements aboard the Empress of Britain but you will be too busy having the most wonderful time in the world to bother about analysing your enjoyment . . . the most wonderful time pleasuring around the world would be more accurate. Beyond New York comes Madeira, after a little less than a week of shipboard gaieties. From that flower-strewn island you go on to the Mediterranean, via Gibraltar, Algiers, Monaco and Naples. These first ports present to you an exhilarating mingling of smart social life, exquisite natural beauty, interesting and vivid glimpses of native life, and an opportunity for buying charming and typical wares at prices unbelievably low. Then, straight from this bustling, conglomerate scene, the Empress of Britain *carries you to the shrine of those who* worship classic beauty . . . to Athens, with its imperishable heritage of past grandeur. Again the past unrolls like a brilliantly illuminated sacred scroll, in the Holy Land, where the followers of three religions still worship.

Another interesting aspect of antiquity, not religious, but mystic and baffling, fills you with wonder . . . Egypt, Sphinx of all time, into whose secrets man is still delving. And then, climax of all adventure, you enter the Orient. The Taj Mahal, gleaming marble symbol of romantic love will forever after mean India to you . . . Bombay and Benares . . . Delhi, and Fatehpur-Sikri, strangely abandoned city . . . you see them all. Then the smiling isle of Ceylon, the tropical Orient . . . Sumatra . . . Java, nature's prolific darling, with its terraced gardens and its forest of teak . . . Singapore, the "Crossroads of the East" . . . Bangkok, with its sound of tinkling bells, its exotic, beautiful Buddhist wats, or temples . . . all these have ceased to be mere names to you. Manila . . . Hong Kong . . . Shanghai, where the Orient and Occident meet but do not mingle . . . China, civilized when other countries were savage, yet very little modernized . . . Japan, more modern, yet preserving her ancient festivals of cherry blossoms, almond-eyed dolls and unique characteristics.

Then come days of reminiscence aboard the Empress of Britain with starry nights of diversion on the Pacific, until Hawaii's graceful lei is flung about your shoulders in welcome and you learn why everyone is captivated by this Paradise of the Pacific. When you reach home, filled with adventure, you have become a world citizen. Your vari-colored days, your glamorous nights, on this Empress of Britain cruise hold a lifetime of treasured experience, and yet you have been away but five months. How quickly, how happily, *has that bright procession of days flowed past!*

The luxurious comfort of the Empress of Britain insures the peace of mind that makes you enjoy everything you see and do to the utmost. You sleep in a downy bedstead, in an apartment whose ample proportions are not often excelled even in homes ashore. In that room you are as supremely comfortable as human ingenuity can contrive to make you. Never was a ship more suited to the exacting task of keeping her passengers comfortable in all changes of climate. You find, as a result of this perfect comfort, that you attack outdoor diversions with added enjoyment and vim. Whatever the diversion of the moment, this great new liner, moving swiftly about the globe, proves herself a worthy background. The newest courier to the world's strange places, she will help you completely satisfy your wanderlust. Sail with her and learn for yourself the joys of a perfect voyage . . . pay your rent next winter to the Empress of Britain World Cruise!

Empress of Britain

WORLD CRUISE

1932-1933

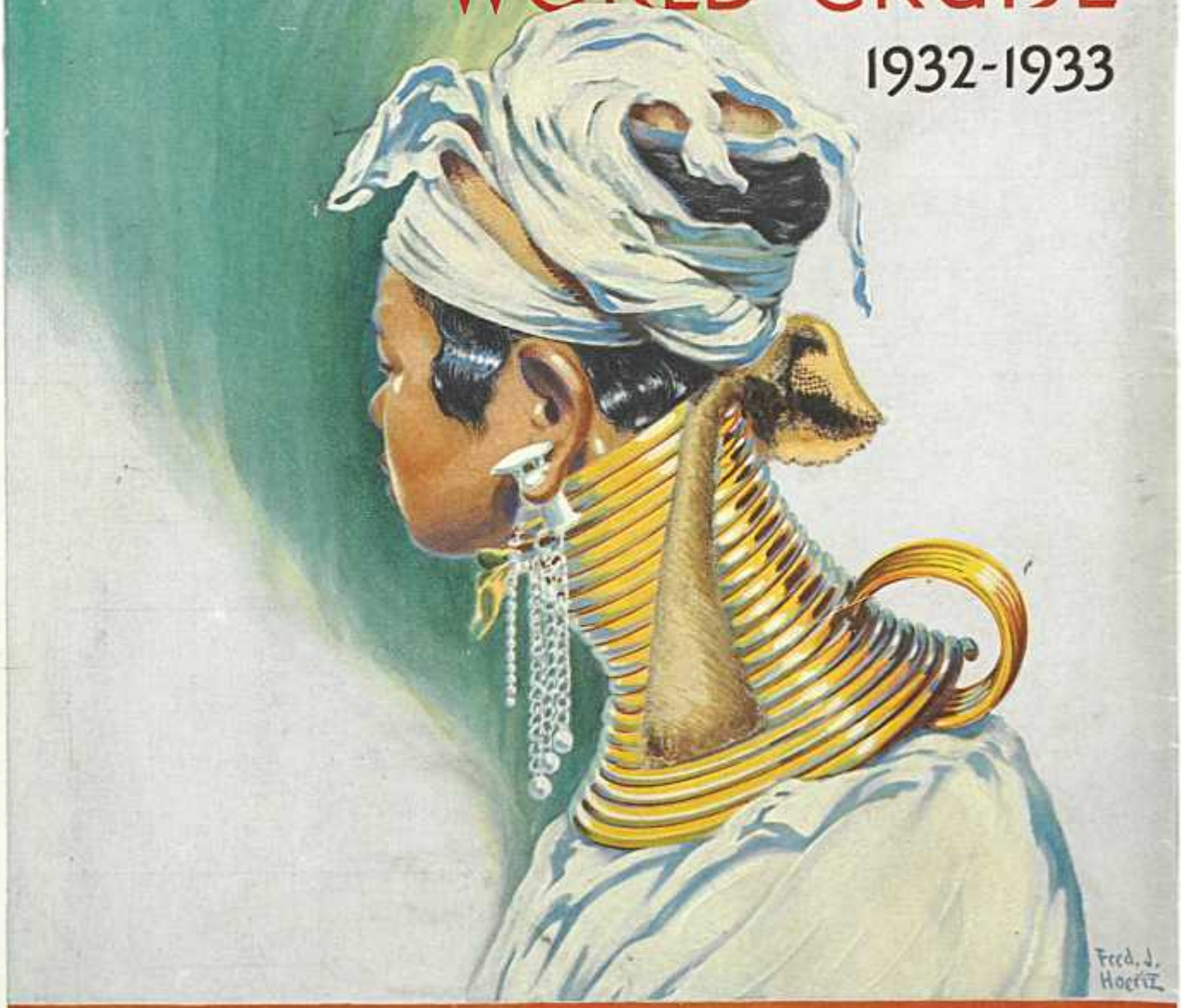

PRINTED IN CANADA