Canadian Pacific
TIME TABLE
APRIL 26th, 1964 TO OCTOBER 24th, 1964

Canadian Pacific
TIME TABLE
APRIL 26th, 1964 TO OCTOBER 24th, 1964

Canadian Pacific

TRAINS / TRUCKS / SHIPS / PLANES / HOTELS / TELECOMMUNICATIONS

WORLD'S MOST COMPLETE TRANSPORTATION SYSTEM

DISCOVER THE FUN OF TRAVEL ON The Canadian

The Canadian—Canada's Scenic Dome Streamliner—is a most unusual train. It is a destination itself. You sense it while dining. Soft music flows. You enjoy a wide choice of dishes while cruising through the countryside. Prices? Less than other fine restaurants, less still on the All-Inclusive Plan. Or, enjoy inexpensive meals in the Skyline Coffee Shop on All-Inclusive Tourist or Coach fares. See your Travel Agent or any Canadian Pacific Office.

MONTREAL-WINNIPEG Sample First Class all-inclusive fare, including lower berth, all meals [redacted] **$43**

DANCE YOUR WAY TO EUROPE ON A WHITE EMPRESS

There's a dance every night when you sail WHITE EMPRESS to Europe. And a Masquerade Party. And a Last-Night-Out Party. They're part of the extra features WHITE EMPRESS puts in every sailing. Others include superb food, a swimming pool, a movie theatre, hostess service, an attentive staff and acres of lounging room. WHITE EMPRESSES leave Montreal and Quebec regularly for Liverpool and Greenock. Isn't it time you left your worries in the wake of a WHITE EMPRESS?

MONTREAL-GREENOCK-LIVERPOOL Tourist Summer fare from **$255**

Trans-Atlantic and Great Lakes

FAST FREIGHT SERVICE

A wide choice of vessels. Refrigerated and regular cargo space. Frequent sailings. Between Liverpool - London - Southampton - Continental ports and Saint John, N.B.- Montreal - Toronto - Detroit and all intermediate ports subject to inducement.

CARIBBEAN CRUISES from New York Dec. 1964 to March 1965 by Flagship Empress of Canada

Glorious sunshine cruises, exotic ports of call. Ship is a floating hotel, with cinema, salt-water swimming, deck games, dancing. Information and fares from your local agent or any Canadian Pacific office.

The Canadian

SCENIC DOME • STAINLESS-STEEL STREAMLINER

FAST

TRANSCONTINENTAL SCHEDULE

ALL SPACE RESERVED - NO EXTRA FARE

For your added convenience, seats may be reserved for dinner in the deluxe Dining Room car.

Montreal to Vancouver 70 hrs. 45 min. Vancouver to Montreal 70 hrs. 05 min.
Toronto to Vancouver 67 hrs. 20 min. Vancouver to Toronto 66 hrs. 30 min.

Westward—READ DOWN — Scenic-Dome Train

The Canadian Daily	Example	Miles	Altitude		TABLE 1				Eastward—READ UP — Scenic-Dome Train	Miles	The Canadian Daily	Example
No. 1											**No. 2**	
1.45 pm	Fri.	0.0	110	E.T.	Lv.....	Montreal	.....	Ar	E.T.	2881.3	8.45 pm	Mon.
a 1.51 pm	"	2.0	152	"	Lv.....	Westmount	.....	Ar	"	2879.3	*a* 8.37 pm	"
a 1.58 pm	"	4.7	157	"	Lv.....	Montreal West	.....	Ar	"	2876.6	*a* 8.30 pm	"
d 2.05 pm	"	9.6	89	"	Lv.....	Dorval	.....	Ar	"	2871.7	*d* 8.19 pm	"
3.45 pm	"	111.4	214	"	Ar.....	Ottawa	.....	Ar	"	2769.9	6.30 pm	"
f 4.38 pm	"	143.0	450	"	Ar.....	Carleton Place	.....	Ar	"	2738.3	*f* 5.42 pm	"
f 5.02 pm	"	166.4	300	"	Ar.....	Arnprior	.....	Ar	"	2714.9	*f* 5.17 pm	"
f 5.30 pm	"	184.7	416	"	Ar.....	Renfrew	.....	Ar	"	2696.6	*f* 4.53 pm	"
f 6.12 pm	"	219.4	381	"	Ar.....	Pembroke	.....	Ar	"	2661.9	*f* 4.14 pm	"
6.47 pm	"	241.2	523	"	Ar.....	Chalk River	.....	Ar	"	2640.1	3.40 pm	"
9.30 pm	"	358.5	662	"	Ar.....	North Bay	.....	Ar	"	2522.8	12.45 pm	"
11.15 pm	"	437.5	857	"	Ar.....	Sudbury	.....	Lv	"	2443.8	11.10 am	"
No. 11											**No. 12**	
5.10 pm	Fri.	0.0	254	"	Lv.....	Toronto	.....	Ar	"	2703.6	5.00 pm	Mon.
a 5.25 pm	"	4.5	393	"	Lv.....	West Toronto	.....	Ar	"	2699.1	*a* 4.40 pm	"
8.08 pm	"	131.4	790	"	Ar.....	MacTier	.....	Ar	"	2572.2	2.05 pm	"
8.44 pm	"	154.5	686	"	Ar.....	Parry Sound	.....	Ar	"	2549.1	1.28 pm	"
11.00 pm	"	259.8	857	"	Ar.....	Sudbury	.....	Lv	"	2443.8	11.15 am	"
No. 1											**No. 2**	
11.59 pm	Fri.	437.5	857	"	Lv.....	Sudbury	.....	Ar	"	2443.8	10.35 am	"
12.50 am	Sat.	471.5	1378	"	Ar.....	Cartier	.....	Ar	"	2409.8	9.45 am	"
4.00 am	"	607.9	1412	"	Ar.....	Chapleau	.....	Ar	"	2273.4	6.25 am	"
c 5.40 am	"	665.8	1097	"	Ar.....	Missanabie	.....	Ar	"	2215.5	*c* 4.57 am	"
7.35 am	"	737.8	1225	"	Ar.....	White River	.....	Ar	"	2143.5	3.00 am	"
c 8.11 am	"	759.0	1200	"	Ar.....	Regan	.....	Ar	"	2122.3	*c* 2.26 am	"
c 8.35 am	"	777.5	976	"	Ar.....	Hemlo	.....	Ar	"	2103.8	*c* 2.00 am	"
c 9.03 am	"	800.8	703	"	Ar.....	Marathon	.....	Ar	"	2080.5	*c* 1.29 am	"
*c*10.30 am	"	848.0	896	"	Ar.....	Terrace Bay	.....	Ar	"	2033.3	*c*12.17 am	Mon.
10.48 am	"	856.1	996	"	Ar.....	Schreiber	.....	Ar	"	2025.2	11.55 pm	Sun.
*c*12.19 pm	"	919.4	682	"	Ar.....	Nipigon	.....	Ar	"	1961.9	*c*10.30 pm	"
*c*12.27 pm	"	924.4	642	"	Ar.....	Red Rock	.....	Ar	"	1956.9	*c*10.23 pm	"
1.45 pm	"	984.6	614	"	Ar.....	Port Arthur	.....	Ar	E.T.	1896.7	9.05 pm	"
2.00 pm	"	989.0	617	E.T.	Ar.....	Fort William	.....	Ar	C.T.	1892.3	7.35 pm	"
4.12 pm	"	1136.2	1486	C.T.	Ar.....	Ignace	.....	Ar	"	1745.1	4.35 pm	"
5.29 pm	"	1199.5	1224	"	Ar.....	Dryden	.....	Ar	"	1681.8	3.21 pm	"
7.13 pm	"	1282.4	1091	"	Ar.....	Kenora	.....	Ar	"	1598.9	1.30 pm	"
9.40 pm	"	1408.1	772	"	Ar.....	Winnipeg	.....	Ar	"	1473.2	10.35 am	"
*g*10.57 pm	"	1463.7	858	"	Ar.....	Portage la Prairie	.....	Ar	"	1417.6	9.35 am	"
*s*12.08 am	Sun.	1529.9	1225	"	Ar.....	Douglas (Shilo Camp)	.....	Ar	"	1351.4	*s* 8.32 am	"
12.27 am	"	1541.2	1204	"	Ar.....	Brandon	.....	Ar	C.T.	1340.1	8.10 am	"
s 1.24 am	"	1588.4	1451	"	Ar.....	Virden	.....	Ar	"	1292.9	*s* 7.13 am	"
2.55 am	"	1672.1	1968	"	Ar.....	Broadview	.....	Ar	"	1209.2	5.42 am	"
4.37 am	"	1764.5	1896	"	Ar.....	Regina	.....	Ar	"	1116.8	3.25 am	"
5.42 am	"	1806.1	1779	"	Ar.....	Moose Jaw	.....	Ar	C.T.	1075.2	2.26 am	Sun.
7.52 am	"	1916.5	2432	C.T.	Ar.....	Swift Current	.....	Ar	M.T.	964.8	11.25 pm	Sat.
9.33 am	"	2063.9	2181	M.T.	Ar.....	Medicine Hat	.....	Ar	"	817.4	8.30 pm	"
12.55 pm	"	2239.7	3439	"	Ar.....	Calgary	.....	Ar	"	641.6	5.10 pm	"
3.40 pm	"	2321.6	4534	"	Ar.....	Banff	.....	Ar	"	559.7	3.00 pm	"
4.45 pm	"	2356.3	5044	"	Ar.....	Lake Louise	.....	Ar	M.T.	525.0	2.15 pm	"
5.40 pm	"	2376.3	4072	M.T.	Ar.....	Field	.....	Ar	P.T.	505.0	12.10 pm	"
6.04 pm	"	2411.3	2583	P.T.	Ar.....	Golden	.....	Lv	"	470.0	10.44 am	"
9.10 pm	"	2502.0	1494	"	Ar.....	Revelstoke	.....	Ar	"	379.3	7.20 am	"
11.25 pm	"	2565.4	1157	"	Ar.....	Salmon Arm	.....	Ar	"	315.9	5.20 am	"
1.10 am	Mon.	2630.8	1159	"	Ar.....	Kamloops	.....	Ar	"	250.5	3.30 am	Sat.
5.35 am	"	2752.3	493	"	Ar.....	North Bend	.....	Ar	"	129.0	11.20 pm	Fri.
u 7.36 am	"	2811.2	59	"	Ar.....	Agassiz	.....	Lv	"	70.	*u* 9.26 pm	"
8.14 am	"	2839.6	26	"	Ar.....	Mission City	.....	Ar	"	41.7	8.50 pm	"
8.50 am	"	2864.8	39	"	Ar.....	Coquitlam (New Westminster)	.....	Lv	"	16.5	8 12 pm	"
9.30 am	"	2881.3	18	P.T.	Ar.....	Vancouver	.....	Lv	P.T.	0.0	7.40 pm	Fri.

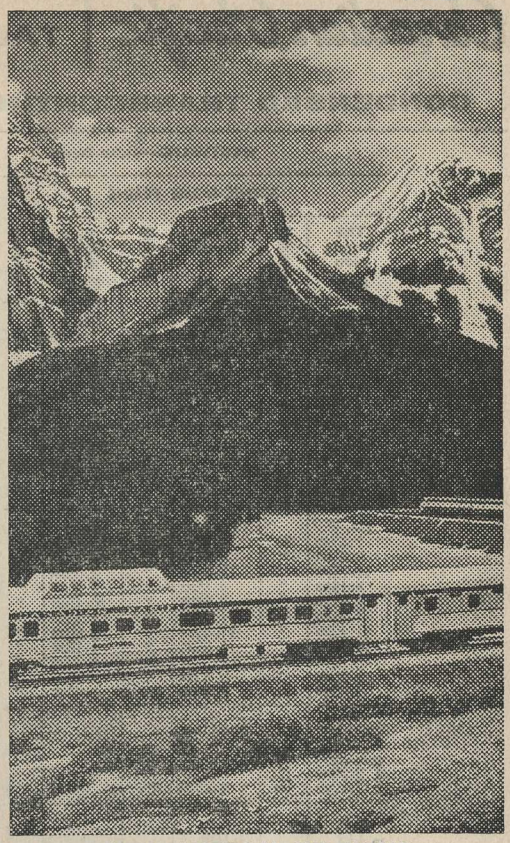

EXPLANATION OF SIGNS

a Does not carry local passengers between Montreal, Westmount and Montreal West, nor between Toronto and West Toronto.

c Stops on request for revenue sleeping car passengers from or to Sudbury and east and from or to Winnipeg and west. Westward until June 25, inc. and after Sept. 8. Eastward until June 27, inc. and after Sept. 10.

d Stops on signal to entrain or detrain revenue passengers to or from Ottawa and points west.

e Arrives and leaves from Pier A3 in Vancouver.

f Stops on signal.

g Does not carry local passengers from Winnipeg to Portage la Prairie.

s Stops to entrain or detrain revenue passengers from or to Sudbury and east and from or to Medicine Hat and west.

u Stops for revenue passengers to or from Calgary and east.

◆ Inquire from Agents regarding connecting services at Nanaimo via E. & N. Ry. and Vancouver Island Coach Line to and from Victoria and other points on Vancouver Island.

● No baggage checking facilities at Vancouver Wharf. All checked baggage is handled through Vancouver Station Baggage Room.

E.T.—Eastern Time. C.T.—Central Time.
M.T.—Mountain Time. P.T.—Pacific Time.

EQUIPMENT

Trains 1-11 and 2-12 "THE CANADIAN"

Scenic-Dome Lounge Sleeper with Drawing Room and Bedrooms.
Scenic-Dome Coffee Shop.
Stainless Steel Streamlined Sleepers with Drawing Rooms, Compartments, Bedrooms, Roomettes, Duplex Roomettes, Standard Berths.
Tourist Cars.
Stainless Steel Streamlined Coaches with reserved seats.
Dining Room Car.

B.C. Coast Steamship Service — Vancouver — Nanaimo and Victoria — Seattle — (Daily Service)

P.M.	A.M.	A.M.	May 30 to Sept. 26, inc. only	P.M.	Pacific Time				May 30 to Sept. 26, inc. only	A.M.	A.M.	P.M.	A.M.
◆ 7*e*30	◆11*e*00	◆ 3*e*45		..	Lv.....	Vancouver ●	.....	Ar		..	*e*10.15	*e* 5.30	*e* 2.15
..	..	..		4.30	Lv.....	Victoria	.....	Ar		11.20	..	..	..
..	..	..		8.30	Ar.....	Seattle	.....	Lv		7*u*30	..	..	..
10.15 P.M.	1.45 P.M.	6.30 A.M.		.. P.M.	Ar.....	Nanaimo	.....	Lv		.. A.M.	◆ 7.30 A.M.	◆ 2.45 P.M.	◆11.30 P.M.

Canadian Pacific | TABLE 2

CONDENSED TRANSCONTINENTAL SCHEDULES — WESTWARD AND EASTWARD

WESTWARD—Read Down

| SCENIC-DOME TRAINS | | |

TRANSCONTINENTAL TRAINS—EQUIPMENT

Regularly assigned cars are all AIR-CONDITIONED

For Equipment of "The Canadian" see Table 1.

"The Dominion" SCENIC DOME TRAIN

WESTWARD

No. 7—Montreal to Vancouver (Daily)
Nos. 3-7—Toronto to Vancouver (Daily)

EASTWARD

No. 8—Vancouver to Montreal (Daily)
Nos. 8-4—Vancouver to Toronto (Daily)

Prior to June 25 and after September 7

Coaches
Parlor Car (Train 7 only) (Except Sat.) ..... Montreal-Ottawa
Bedrooms, Roomettes, Compartment, Standard Berths ..... Montreal-Sudbury
Skyline DOME Coffee Shop Coach ..... Montreal-Winnipeg
Bedrooms, Roomettes, Compartment, Standard Berths ..... Toronto-Sudbury
Drawing Room, Compartments, Standard Berths ..... Fort William-Winnipeg
Buffet-Coach ..... Winnipeg-Vancouver

Nos. 7-5—Montreal to Vancouver (Daily)
Nos. 3-7-5—Toronto to Vancouver (Daily)

Nos. 4-8—Vancouver to Montreal (Daily)
Nos. 4-8-4—Vancouver to Toronto (Daily)

June 25 to September 7 inc.

Coaches
Parlor Car (Montreal to Ottawa) (except Sat.)
Dining Car
Drawing Rooms, Compartments, Bedrooms
Roomettes, Duplex Roomettes
Standard Berths
Tourist Cars
MONTREAL - TORONTO - VANCOUVER

IMPORTANT

Trains 4, 5, 7 and 8 will operate as follows between WINNIPEG AND VANCOUVER
Westward—Train 5 from June 27 to September 9 inc. only.
Train 7 from April 26 to June 26 inc. only and after September 9.
Eastward — Train 4 from June 25 to September 7 inc. only.
Train 8 from April 26 to June 24 inc. only and after September 7.

"The Winnipeger"

Coach ..... St. Paul-Winnipeg
Winnipeg-Vancouver
Bedrooms, Standard Berths ..... St. Paul-Winnipeg
Drawing Room, Compartments, Bedrooms, Roomettes, Standard Berths (July-August) ..... St. Paul-Vancouver
Dining Car (July-August) ..... Thief River Falls-Vancouver

EXPLANATION OF SIGNS — TABLES 4 to 7 INCLUSIVE

Ⓜ Meal Station where food and news supplies can be obtained at city prices.
♥ **Air-conditioned R.D.C. (Rail Diesel Car).**
✠ C.P. Air Lines Service to and from Yukon District; Prince Rupert via Charlotte Islands; Kamloops, Williams Lake, Quesnel, Prince George, also to Calgary via Penticton, Castelgar and Cranbrook.
♣ C.P. Air Lines Service to and from Vancouver, Williams Lake, Quesnel, Prince George, and Yukon Districts.
▲ Revenue passengers handled to and from main line trains by taxi service on application to Ticket Agents at New Westminster or Coquitlam. Approximate transfer time 30 minutes.
⊕ Taxi transfer for revenue passengers travelling to or from Brandon, Man., or beyond, may be arranged through Agents at Agassiz or Chilliwack. Baggage checked to Chilliwack will be handled via Mission and subject to possible delay.
♠ For particulars of bus service between Salmon Arm and Kelowna, see Table 31
◇ Pressview Bus Line. Bus to and from Timmins connects at Chapleau with Trains 7 and 8. No checked baggage. Rail tickets not honored.
▣ Imperial Taxi, Brandon, Man.—Passengers from or to points Sudbury and east or south; also Agassiz and west furnished free taxi transfer between Brandon and Wheatland.

CONNECTIONS AT FRANZ
Algoma Central Railway

Ex. Sun. see NOTE	Effective May 11	Ex. Sun. see NOTE
7.00am	Lv..Sault Ste. Marie..Ar	5.00pm
1.00pm	Ar.....Hawk Jct.....Lv	11.15am
1.15pm	Lv.....Hawk Jct.....Ar	11.00am
2.25pm	Ar.....Franz.....Lv	9.57am
2.25pm	Lv.....Franz.....Ar	9.57am
4.00pm	Ar.....Oba.....Lv	8.15am
5.45pm	Ar.....Hearst.....Lv	6.30am

NOTE: Trains will operate Daily July 5 to October 11, inc.

a Stops to entrain or detrain revenue passengers from or to points east of Fort William and from or to points west or south of Winnipeg.
b Stops on request for revenue sleeping car passengers from or to Sudbury and east and from or to Winnipeg and west; Westward, until June 25 inc., and after Sept. 8; Eastward until June 27 inc., and after Sept. 10.
c Stops to detrain revenue passengers from Winnipeg and east and from Medicine Hat and west.
d Stops to detrain revenue passengers from points Fort William and east.
e Stops on signal to entrain passengers for Sudbury and west.
f Stops on signal.
g Does not carry local passengers from Winnipeg to Portage la Prairie.
h Stops on signal to entrain or detrain revenue passengers to or from Ottawa and west.
i Stops for revenue passengers from Kamloops and east.
k Stops on signal to entrain passengers for Ottawa and east.
m Stops to detrain passengers from Broadview and east and to entrain passengers for Regina and west.
n Stops for revenue passengers to or from Winnipeg and east and Regina and west.
q Stops Sunday only to detrain revenue passengers from Ft. William and east and to entrain revenue passengers for Kenora and west.
r Stops to detrain from Regina and west and entrain for Broadview and east.
s Stops for revenue passengers to or from Calgary and east.
t Stops to detrain from Winnipeg and east and entrain for Calgary and west.
u Stops to detrain revenue passengers from Ottawa and west.
v Stops to entrain only.
w Stops Monday, except when Monday is a holiday will stop Tuesday, May 18 to Sept. 8 inc.
x Stops to entrain or detrain revenue passengers from or to Sudbury and east and from or to Medicine Hat and west.
y Stops Friday and Saturday, May 15 to Sept. 5 inc.
z Does not carry local passengers between Montreal, Westmount and Montreal West.

E.T.—Eastern Time. C.T.—Central Time.
M.T.—Mountain Time. P.T.—Pacific Time.

MONTREAL—OTTAWA—NORTH BAY—TORONTO—SUDBURY—PORT ARTHUR—FORT WILLIAM

WEST—READ DOWN / EAST—READ UP

THE DOMINION 7 Daily	THE CANADIAN 1 Daily	Miles	TABLE 4	THE CANADIAN 2 Daily	THE DOMINION 8 Daily
P.M.	P.M.		Eastern Time	P.M.	A.M.
.. 8.05	1.45	0.0	Lv... MONTREAL (M) Wind. Stn. ... Ar	8.45	9.30
.. v 8.12	z 1.51	2.0	..... Westmount	z 8.37	9.22
.. v 8.20	z 1.58	4.7	..... Montreal West	z 8.30	9.15
.. ..	h 2.05	9.6	..... Dorval	h 8.19	u 9.07
.. 10.15	3.45	111.4	Ar..... OTTAWA, ONT. (M) Lv	6.40	7.15
.. 10.35	3.55	111.4	Lv..... OTTAWA, ONT. ..... Ar	6.30	6.45
.. 11.22	f 4.38	143.0	Ar.... CARLETON PLACE 19, 21 .... Ar	f 5.42	5.51
.. 11.55	f 5.02	166.4	..... Arnprior 21	f 5.17	5.18
.. 12.20	f 5.30	185.7	..... Renfrew 21	f 4.53	4.44
.. 1.04	f 6.12	219.4	Ar..... PEMBROKE 21 Lv	f 4.14	4.04
.. 1.24	..	229.5	..... Petawawa 21	..	3.51
.. 1.50	6.47	241.2	Ar..... CHALK RIVER 21 (M) Lv	3.48	3.35
.. 2.00	6.55	241.2	Lv..... CHALK RIVER ..... Ar	3.40	3.25
.. ..	..	246.5	..... Wylie	..	..
.. f 2.21	..	256.2	..... Moor Lake	..	f 3.00
.. ..	..	291.6	..... Deux Rivieres	..	..
.. 3.40	..	313.0	..... Mattawa	..	1.30
.. ..	..	325.0	..... Eau Claire	..	..
.. ..	..	331.9	..... Rutherglen	..	..
.. e 4.18	..	339.1	..... Bonfield	..	k12.51
.. 4.50	9.30	358.5	Ar..... NORTH BAY (M) Lv	1.00	12.25
.. 5.05	9.40	358.5	Lv..... NORTH BAY ..... Ar	12.45	12.10
.. ..	..	368.5	..... Beaucage	..	..
.. ..	..	373.0	..... Meadowside	..	..
.. 5.34	f10.04	381.9	..... Sturgeon Falls	f12.16	11.41
.. ..	..	384.9	..... Cache Bay	..	..
.. ..	..	392.4	..... Verner	..	..
.. ..	..	401.5	..... Warren	..	..
.. ..	..	413.6	..... Markstay	..	..
.. ..	..	425.6	..... Wanapitei	..	..
.. ..	..	429.7	..... Coniston	..	..
.. ..	..	430.9	..... Romford	..	..
▼417 6.50	11.15	437.5	Ar..... SUDBURY 23, 25 (M) Lv	11.10	10.10 ▼418
Tue Thu Sat 3 10.00 6.15	11 5.10 11.00	0.0 259.8	*Royal York Hotel, Toronto* Lv..... TORONTO 25 (M) ..... Ar Ar..... SUDBURY 25 (M) Lv	12 5.00 11.15	4 7.00 10.30 Wed. Fri. Sun.
A.M. 7	1			2	8 P.M.
11.00 7.45	11.59	437.5	Lv..... SUDBURY 23, 25 ..... Ar	10.35	9.10 6.50
f11.13 ..	..	444.8	..... Azilda	..	.. f 6.35
11.21 ..	..	449.8	..... Chelmsford	..	.. 6.25
11.30 ..	..	454.7	..... Larchwood	..	.. 6.17
11.40 ..	..	461.0	..... Levack	..	.. 6.04
f11.48 ..	..	464.5	..... Windy Lake	..	.. f 5.57
12.05 8.45	12.50	471.5	Ar..... CARTIER (M) Lv	9.50	8.20 5.45
12.15 8.55	12.55	471.5	Lv..... CARTIER ..... Ar	9.45	8.10 5.35
f12.20 ..	All space reserved No extra fare.	475.0	..... Geneva	All space reserved No extra fare.	.. f 5.26
f12.47 ..		491.4	..... Pogamasing		.. f 4.55
1.10 ..		508.1	..... Metagama		.. 4.29
1.39 10.30		525.9	..... Biscotasing		6.43 3.59
2.02 10.55		542.3	..... Ramsey		6.21 3.32
f 2.27 ..		557.7	..... Woman River		.. f 3.02
2.42 11.30		567.6	..... Sultan		5.47 2.47
f 2.52 ..		574.1	..... Ridout		.. f 2.37
2.59 ..		579.0	..... Kormak		.. 2.30
f 3.04 ..		581.4	..... Kinogama		.. f 2.24
3.20 ..		592.4	..... Nemegos		.. 2.10
3.50 12.25	4.00	607.9	Ar..... CHAPLEAU (M) ◇ Lv	6.40	4.50 1.40
4.10 12.40	4.15	607.9	Lv..... CHAPLEAU ..... Ar	6.25	4.35 1.00
5.00 ..	..	630.2	..... Nicholson	..	.. 12.19
f 5.20 ..	..	644.1	..... Bolkow	..	.. 11.59
5.36 f 1.46	..	651.8	..... Dalton	..	f 3.24 11.41
6.01 2.10	b 5.40	665.8	..... Missanabie	b 4.57	3.03 11.21
6.18 ..	..	676.0	..... Lochalsh	..	.. f10.59
6.51 2.47	..	689.3	..... Franz	..	2.23 10.25
f 7.43 ..	..	717.7	..... Amyot	..	.. f 9.29
8.30 4.15	7.35	737.8	Ar..... WHITE RIVER (M) Lv	3.07	1.10 9.00
P.M. 4.25	7.42	737.8	Lv..... WHITE RIVER ..... Ar	3.00	1.00 A.M.
.. 4.56	b 8.11	759.0	..... Regan	b 2.26	12.22 ..
.. ..	..	760.1	..... Mobert	..	.. ..
.. ..	..	771.1	..... Struthers	..	.. ..
.. f 5.23	b 8.35	777.5	..... Hemlo	b 2.00	f11.52 ..
.. 5.47	..	793.0	..... Heron Bay	..	11.31 ..
.. 6.07	b 9.03	800.8	..... Marathon	b 1.29	11.19 ..
.. ..	..	804.6	..... Angler	..	.. ..
.. ..	..	812.2	..... Coldwell	..	.. ..
.. ..	..	815.8	..... Neys	..	.. ..
.. ..	..	837.4	..... Jack Fish	..	.. ..
.. 7.36	b10.30	848.0	..... Terrace Bay	b12.17	9.58 ..
.. 7.55	10.48	856.1	Ar..... SCHREIBER (M) Lv	12.02	9.45 ..
.. 8.05	10.55	856.1	Lv..... SCHREIBER ..... Ar	11.55	9.35 ..
.. ..	..	870.4	..... Rossport	..	.. ..
.. 9.31	b12.19	919.4	..... Nipigon	b10.30	8.07 ..
.. 9.40	b12.27	924.4	..... Red Rock	b10.23	7.57 ..
.. ..	..	936.6	..... Hurkett	..	.. ..
.. ..	..	941.3	..... Dorion	..	.. ..
.. ..	..	952.4	..... Pearl	..	.. ..
.. ..	..	958.1	..... Loon	..	.. ..
.. ..	..	970.2	..... Mackenzie	..	.. ..
.. 11.25	1.45	984.6	Ar..... Port Arthur Lv	9.05	6.45 ..
.. 11.25	1.45	984.6	Lv..... Port Arthur ..... Ar	9.05	6.45 ..
.. 11.40	2.00	989.0	Ar..... FORT WILLIAM (M) Lv	8.50	6.25 ..
.. P.M.	P.M.		Eastern Time	P.M.	A.M. ..

FORT WILLIAM—IGNACE—KENORA—WINNIPEG—BRANDON—BROADVIEW

WEST—READ DOWN / EAST—READ UP

THE DOMINION 7 Daily	THE CANADIAN 1 Daily	Miles	TABLE 5	THE CANADIAN 2 Daily	THE DOMINION 8 Daily
P.M.	P.M.		Central Time	P.M.	A.M.
11.05	1.15	989.0	Lv..... FORT WILLIAM (M) ..... Ar	7.35	5.00
..	All space reserved No extra fare.	991.0	..... West Fort William	All space reserved No extra fare.	..
..		1001.8	..... Murillo		..
..		1012.4	..... Kaministiquia		..
..		1021.5	..... Finmark		..
..		1028.9	..... Buda		..
..		1042.0	..... Raith		..
..		1060.3	..... Savanne		..
g12.56		1072.6	..... Upsala		..
..		1085.6	..... Niblock		..
..		1099.9	..... English River		..
..		1108.5	..... Martin		..
..		1118.5	..... Bonheur		..
2.10	4.12	1136.2	Ar..... Ignace Lv	4.43	1.55
2.25	4.20	1136.2	Lv..... Ignace ..... Ar	4.35	1.40
..	..	1141.3	..... Osaquan	..	..
..	..	1150.4	..... Raleigh	..	..
..	..	1164.1	..... Tache	..	..
..	..	1171.4	..... Dyment	..	..
..	..	1181.1	..... Dinorwic	..	..
..	..	1186.7	..... Wabigoon	..	..
3.40	5.29	1199.5	..... Dryden	3.21	12.22
..	All space reserved No extra fare.	1206.1	..... Oxdrift	All space reserved No extra fare.	..
..		1211.5	..... Minnitaki		..
..		1216.2	..... Eagle River		..
..		1221.5	..... Gunne		..
d 4.11		1226.2	..... Vermilion Bay		..
..		1235.2	..... Edison		..
..		1246.8	..... Pine		..
..		1257.8	..... Hawk Lake		..
..		1269.1	..... Scovil		..
..		1276.1	..... Margach		..
5.35	7.13	1282.4	Ar..... Kenora Lv	1.38	10.30
5.50	7.21	1282.4	Lv..... Kenora (M) ..... Ar	1.30	10.15
5.59	..	1285.5	..... Keewatin	..	10.03
..	..	1292.3	..... Laclu	..	v 9.52
w6.23	..	1301.9	..... Sherwood Lake	..	v 9.37
..	..	1302.6	..... Lowther	..	..
..	..	1313.7	..... Ingolf, Ont.	..	v 9.21
..	..	1326.8	..... Telford, Man.	..	..
..	..	1334.5	..... Rennie	..	..
..	..	1348.0	..... Darwin	..	..
7.30	a 8.44	1354.5	..... Whitemouth	a11.58	8.30
..	..	1360.4	..... Shelley	..	..
..	..	1365.9	..... Julius	..	..
..	..	1370.2	..... Molson	..	..
..	..	1377.3	..... Lydiatt	..	..
..	..	1382.1	..... Cloverleaf	..	..
..	..	1388.9	..... Hazelridge	..	..
..	..	1394.8	..... Oakbank	..	..
..	..	1398.2	..... North Transcona	..	..
8.40	9.40	1408.1	Ar } **WINNIPEG** (M) *Royal Alexandra Hotel* { Lv	11.00	7.20
5 A.M.	7 A.M.				8 P.M. / 4 P.M.
10.40	9.55	10.05	1408.1 Lv } { Ar	10.35	6.25 / 5.10
..	..	..	1423.3 ..... Rosser	..	.. / ..
..	..	..	1430.5 ..... Meadows	..	.. / ..
..	..	..	1437.0 ..... Marquette	..	.. / ..
..	..	..	1448.6 ..... Poplar Point	..	.. / ..
..	..	..	1456.9 ..... High Bluff	..	.. / ..
11.40	11.00	g10.57	1463.7 Lv..... Portage la Prairie Lv	9.35	5.18 / 4.03
..	..	..	1471.7 ..... Burnside	..	.. / ..
..	..	..	1479.2 ..... Bagot	..	.. / ..
12.08	11.30	..	1485.9 ..... MacGregor	..	4.46 / 3.31
..	..	..	1492.9 ..... Austin	..	.. / ..
..	..	..	1501.0 ..... Sidney	..	.. / ..
..	..	..	1506.4 ..... Melbourne	..	.. / ..
12.50	12.15	..	1513.9 ..... Carberry	..	4.14 / 2.59
..	..	..	1522.6 ..... Hughes	..	.. / ..
1.16	12.41	x12.08	1529.9 ..... Douglas (*Shilo Camp*)	x 8.32	3.54 / 2.39
..	..	..	1535.7 ..... Chater	..	.. / ..
1.35	1.00	12.27	1541.2 Ar..... ▣ BRANDON (M) Lv	8.18	3.40 / 2.25
1.45	1.15	12.35	1541.2 Lv..... ▣ BRANDON (M) ..... Ar	8.10	3.25 / 2.15
..	..	..	1549.4 ..... Kemnay	..	.. / ..
..	..	..	1556.9 ..... Alexander	..	.. / ..
..	..	..	1566.0 ..... Griswold	..	.. / ..
n2.33	n1.56	..	1573.2 ..... Oak Lake	..	n2.33 / n1.22
..	..	..	1581.2 ..... Routledge	..	.. / ..
2.50	2.15	x 1.24	1588.4 Ar..... Virden Lv	x 7.13	2.15 / 1.05
..	..	..	1596.6 ..... Hargrave	..	.. / ..
3.15	2.45	..	1605.3 ..... Elkhorn	..	1.51 / 12.38
..	..	..	1611.5 ..... Kirkella, Man.	..	.. / ..
n3.33	n3.03	..	1618.9 ..... Fleming, Sask.	..	n1.35 / 12n22
3.46	3.16	..	1627.5 ..... Moosomin	..	1.25 / 12.12
..	..	..	1634.7 ..... Red Jacket	..	.. / ..
4.07	3.36	..	1643.6 ..... Wapella	..	1.06 / 11.53
..	..	..	1651.3 ..... Burrows	..	.. / ..
4.30	3.55	..	1657.7 ..... Whitewood	..	12.50 / 11.37
..	..	..	1664.5 ..... Percival	..	.. / ..
4.55	4.20	2.55	1672.1 Ar..... BROADVIEW (M) Lv	5.50	12.30 / 11.15
P.M.	P.M.	A.M.	Central Time	A.M.	P.M. / A.M.

No. 5 Winnipeg to Vancouver from June 27 to Sept. 9 inc. only.

No. 7 Winnipeg to Vancouver until June 26 and after Sept. 9.

No. 8 Vancouver to Winnipeg until June 24 and after Sept. 7.

No. 4 Vancouver to Winnipeg from June 25 to Sept. 7 inc. only.

FOR EXPLANATION OF SIGNS —SEE PAGE 3

BROADVIEW—REGINA—MOOSE JAW—SWIFT CURRENT—CALGARY—BANFF—LAKE LOUISE—FIELD

WEST—READ DOWN / EAST—READ UP

THE DOMINION 5 Daily	THE DOMINION 7 Daily	THE CANADIAN 1 Daily	Miles	TABLE 6	THE CANADIAN 2 Daily	THE DOMINION 8 Daily	THE DOMINION 4 Daily
P.M.	P.M.	A.M.		Central Time	A.M.	P.M.	A.M.
5.05	4.35	3.03	1672.1	Lv. BROADVIEW (M) Ar	5.42	12.15	11.05
..	..	..	1680.2	Oakshela	..	..	ƒ3.02
m 5.23	m 4.52	..	1687.7	Grenfell	..	r11.51	r10.41
..	..	..	1695.2	Summerberry	..	..	..
m 5.47	m 5.15	..	1702.9	Wolseley	..	r11.32	r10.22
..	..	..	1711.8	Sintaluta	..	..	..
6.15	5.40	..	1722.4	Indian Head	..	11.05	9.55
t 6.29	t 5.55	..	1731.5	Qu'Appelle	..	..	..
..	..	..	1740.4	McLean	..	..	..
..	..	..	1749.3	Balgonie	..	..	..
..	..	..	1755.9	Pilot Butte	..	..	..
7.08	6.30	4.37	1764.5	Ar. REGINA (M) Lv	3.45	10.15	9.05
7.35	7.00	4.57	1764.5	Lv. REGINA *Hotel Saskatchewan* Ar	3.25	9.50	8.40
..	..	..	1773.9	Grand Coulee	..	..	..
..	..	..	1781.3	Pense	..	..	..
..	..	..	1789.0	Belle Plaine	..	..	..
..	..	..	1799.2	Pasqua	..	..	..
8.20	7.55	5.42	1806.1	Ar. MOOSE JAW Lv	2.41	9.00	7.50
8.50	9.00	5.57	1806.1	Lv. MOOSE JAW Ar	2.26	8.30	7.15
..	..	All space reserved No extra fare.	1814.3	Boharm	All space reserved No extra fare.	..	..
..	..		1822.3	Caron		..	..
..	..		1831.7	Mortlach		..	..
..	..		1840.8	Parkbeg		..	..
..	..		1851.1	Secretan		..	..
..	..		1859.9	Chaplin		..	..
..	..		1865.0	Uren		..	..
..	..		1872.6	Ernfold		..	..
10c07	10c22		1879.8	Morse		c7.10	c5.46
10c16	10c31		1888.1	Herbert		c6.56	c5.36
..	..		1896.2	Rush Lake		..	..
..	..		1905.4	Waldeck		..	..
10.55	11.10	7.52	1916.5	Ar. SWIFT CURRENT C.T. Lv	12.33	6.25	5.05
10.10	10.35	7.00	1916.5	Lv. SWIFT CURRENT M.T. Ar	11.25	5.05	3.50
..	..	..	1925.3	Beverley	..	..	..
..	..	..	1937.4	Webb	..	..	..
..	..	..	1943.8	Antelope	..	..	..
10.58	11.37	..	1951.4	Gull Lake	..	4.11	2.57
..	..	..	1959.8	Carmichael	..	..	..
..	..	..	1966.5	Tompkins	..	..	..
..	..	..	1973.3	Sidewood	..	..	..
..	..	..	1983.6	Piapot	..	..	..
..	..	..	1988.5	Cross	..	..	..
..	..	..	1992.9	Cardell	..	..	..
11.51	12.45	..	2001.0	Maple Creek	..	3.12	1.59
..	..	..	2013.8	Kincorth	..	..	..
..	..	..	2019.8	Hatton, Sask.	..	..	..
..	..	..	2031.7	Walsh, Alta.	..	..	..
..	..	..	2042.2	Irvine	..	..	..
..	..	..	2049.1	Pashley	..	..	..
..	..	..	2056.8	Dunmore	..	..	..
1.30	2.25	9.33	2063.9	Ar. MEDICINE HAT 30 Lv	8.38	1.30	12.15
1.50	2.45	9.41	2063.9	Lv. MEDICINE HAT (M) Ar	8.30	1.10	11.55
..	ƒ2.59	..	2069.8	Redcliff	..	..	..
..	..	..	2078.4	Bowell	..	..	..
2.33	3.25	..	2089.7	Suffield	..	12.40	11.18
..	..	..	2098.8	Alderson	..	..	..
..	..	..	2117.3	Tilley	..	..	..
3.29	4.18	All space reserved No extra fare.	2130.7	Brooks	All space reserved No extra fare.	11.57	10.32
..	..		2137.4	Cassils		..	..
..	..		2153.5	Lathom		..	..
4.12	4.58		2161.5	Lv. BASSANO Ar		11.25	10.00
..	..		2169.7	Crowfoot		..	..
..	..		2180.2	Cluny		..	..
4.50	5.35		2188.7	Gleichen		10.51	9.31
..	..		2209.4	Ar. Strathmore Lv		..	..
Via Strathmore	Via Strathmore		2202.9	Strangmuir		..	..
			2208.5	Carseland		10.27	..
			2216.1	Dalemead		10.18	..
..	..		2222.7	Indus		..	..
..	..	..	2229.5	Shepard	..	..	..
..	..		2234.8	Ogden		..	..
6.30	7.10	12.55	2239.7	Ar. CALGARY 27, 29 (M) Lv	5.35	9.45	8.30
7.30	8.25	1.25	2239.7	Lv. CALGARY *Hotel Palliser* Ar	5.10	8.55	7.40
..	..	..	2253.7	Bearspaw	..	..	..
..	..	..	2257.9	Glenbow	..	..	..
..	9.12	..	2262.5	Cochrane	..	ƒ 8.12	..
..	..	..	2273.5	Radnor	..	..	..
..	ƒ9.41	..	2281.3	Morley	..	ƒ 7.47	..
..	..	..	2287.4	Ozada	..	..	..
..	ƒ9.56	..	2291.8	Seebe	..	..	..
..	..	..	2294.0	Kananaskis	..	..	..
..	10.05	..	2297.0	Exshaw	..	ƒ 7.27	..
..	10.20	..	2306.8	Canmore	..	ƒ 7.12	ƒ5.39
9.40	10.45	3.40	2321.6	Ar. BANFF (M) *Banff Springs Hotel* Lv	3.10	6.50	5.15
10.10	10.55	3.50	2321.6	Lv. BANFF (M) *Banff Springs Hotel* Ar	3.00	6.40	4.30
..	..	..	2338.7	Castle Mountain	..	..	..
11.05	11.50	4.45	2356.3	Ar. LAKE LOUISE, ALTA. Lv	2.15	5.55	3.30
11.05	11.50	4.45	2356.3	Lv. *Chateau Lake Louise* Ar	2.15	5.55	3.30
..	..	..	2361.9	Stephen, B.C.	..	..	..
..	..	..	2364.7	Hector	..	..	..
12.00	12.45	5.40	2376.3	Ar. FIELD (M) Lv	1.18	4.50	2.35
NN.	P.M.	P.M.		Mountain Time	P.M.	P.M.	P.M.

No. 5 Winnipeg to Vancouver from June 27 to Sept. 9 inc. only.

No. 7 Winnipeg to Vancouver until June 26 and after Sept. 9.

No. 8 Vancouver to Winnipeg until June 24 and after Sept. 7.

No. 4 Vancouver to Winnipeg from June 25 to Sept. 7 inc. only.

FIELD—REVELSTOKE—SICAMOUS—KAMLOOPS—NORTH BEND—MISSION—VANCOUVER

WEST—READ DOWN / EAST—READ UP

THE DOMINION 5 Daily	THE DOMINION 7 Daily	THE CANADIAN 1 Daily	Miles	TABLE 7	THE CANADIAN 2 Daily	THE DOMINION 8 Daily	THE DOMINION 4 Daily
A.M.	P.M.	P.M.		Pacific Time	P.M.	P.M.	P.M.
11.35	12.10	4.48	2376.3	Lv. FIELD (M) Ar	12.10	3.35	1.15
..	ƒ12.50	..	2392.3	Leancholl	..	ƒ3.02	..
1.20	1.40	6.04	2411.3	Golden	10.44	2.00	11.40
..	..	All space reserved No extra fare.	2417.8	Moberly	All space reserved No extra fare.	ƒ1.52	..
..	..		2423.8	Forde		ƒ1.40	..
..	ƒ2.17		2427.8	Donald		ƒ1.32	..
..	ƒ2.40		2439.3	Beavermouth		ƒ1.05	..
..	ƒ2.50		2444.1	Rogers		ƒ12.51	..
..	ƒ3.12		2453.2	Stoney Creek		ƒ12.29	..
3.05	3.38		2461.8	GLACIER		12.10	9.49
..	4.33		2481.1	Albert Canyon		11.15	..
..	..		2491.4	Twin Butte		ƒ10.53	..
..	..		2495.8	Greely		..	..
4.40	5.20	9.10	2502.0	Ar. REVELSTOKE (M) Lv	7.40	10.30	8.15
5.05	5.45	9.30	2502.0	Lv. REVELSTOKE Ar	7.20	10.05	7.30
..	..	..	2516.6	Three Valley	..	..	..
..	ƒ6.35	..	2526.2	Taft	..	ƒ9.10	..
..	..	..	2530.3	Craigellachie	..	ƒ9.04	..
..	ƒ6.48	..	2534.6	Malakwa	..	ƒ8.58	..
..	ƒ6.55	..	2539.5	Cambie	..	ƒ8.50	..
..	ƒ6.59	..	2543.1	Solsqua	..	ƒ8.46	..
6.25	7.07	..	2546.7	Sicamous	..	8.35	5.40
..	7.34	..	2559.3	Canoe	..	8.05	..
7.10	7.50	11.25	2565.4	Salmon Arm ♣	5.20	7.50	5.05
..	..	..	2572.6	Tappen	..	..	..
..	..	..	2577.3	Carlin	..	..	..
..	ƒ8.25	..	2581.8	Notch Hill	..	ƒ7.17	..
..	..	..	2585.9	Elson	..	..	..
..	ƒ8.40	..	2589.5	Squilax	..	ƒ6.53	..
..	8.55	..	2595.7	Chase	..	6.35	4.05
..	ƒ9.13	..	2606.6	Pritchard	..	..	..
..	..	..	2613.6	Monte Creek	..	..	..
9.10	9.50	1.10	2630.8	Ar. KAMLOOPS ♣ (M) Lv	3.35	5.50	3.20
9.25	10.10	1.15	2630.8	Lv. KAMLOOPS ♣ Ar	3.30	5.20	3.00
..	..	..	2639.4	Tranquille	..	..	..
..	11.01	All space reserved No extra fare.	2656.0	Savona	All space reserved No extra fare.	4.28	..
..	11ƒ15		2662.8	Walhachin		4.15	..
11.00	11.45		2668.1	Semlin		..	..
..	..		2678.1	Ashcroft		3.45	1.30
..	..		2686.7	Basque		..	..
..	..		2698.1	Toketic		..	..
11.50	12.35		2703.5	Lv. Spence's Bridge Ar		2.35	12.35
..	..		2710.1	Drynoch		..	..
..	..		2716.4	Thompson		..	..
..	..		2720.9	Gladwin		..	..
12.50	1.35		2725.7	Lytton		1.35	11.31
..	..		2730.4	Cisco		..	..
..	..		2734.7	Kanaka		..	..
..	ƒ2.18		2741.6	Keefers		12ƒ52	..
..	..		2747.3	Chaumox		..	..
2.10	2.40	5.35	2752.3	Ar. NORTH BEND Lv	11.25	12.30	10.35
2.25	2.55	5.40	2752.3	Lv. NORTH BEND Ar	11.20	12.20	10.25
..	ƒ 3.10	..	2758.5	China Bar	..	12ƒ05	..
..	ƒ 3.34	..	2767.8	Spuzzum	..	11ƒ41	..
..	ƒ 4.05	..	2779.4	Yale	..	11ƒ14	..
..	..	..	2786.3	Choate	..	..	..
..	..	..	2792.4	Haig (*Hope*)	..	10ƒ50	..
..	..	..	2794.0	Odlum	..	..	..
..	..	..	2797.0	Katz	..	..	..
..	ƒ 4.45	..	2800.3	Ruby Creek	..	10ƒ35	..
..	..	..	2805.7	Waleach	..	..	..
4.35	5.05	s 7.36	2811.2	AGASSIZ ⊕ (Chilliwack) s 9.26		10.15	8.25
..	..	..	2820.4	Harrison Mills	..	..	..
..	..	..	2827.7	Deroche	..	..	..
..	..	..	2829.0	Nicomen	..	..	..
..	..	..	2833.8	Dewdney	..	..	..
..	..	..	2836.7	Hatzic	..	..	..
5.20	5.50	8.14	2839.6	MISSION CITY	8.50	9.35	7.45
..	..	..	2844.3	Silverdale	..	..	..
..	..	..	2846.1	Ruskin	..	..	..
..	..	..	2848.6	Whonock	..	..	..
..	..	..	2852.0	Albion	..	..	..
t 5.42	6.12	..	2855.1	Haney	..	9.05	..
t 5.46	t 6.16	..	2857.4	Port Hammond	..	..	..
..	..	..	2859.6	Pitt Meadows	..	..	..
6.20	6.50	8.50	2864.8	Coquitlam ▲ (New Westminster)	8.12	8.48	7.05
..	..	..	2868.4	Port Moody	..	..	..
..	..	..	2872.2	Barnet	..	..	..
7.00	7.30	9.30	2881.3	Ar. VANCOUVER (M) P.T. Lv	7.40	8.10	6.30
A.M.	A.M.	A.M.			P.M.	P.M.	P.M.

No. 5 Winnipeg to Vancouver from June 27 to Sept. 9 inc. only.

No. 7 Winnipeg to Vancouver until June 26 and after Sept. 9.

No. 8 Vancouver to Winnipeg until June 24 and after Sept. 7.

No. 4 Vancouver to Winnipeg from June 25 to Sept. 7 inc. only.

FOR EXPLANATIONS OF SIGNS—SEE PAGE 3

MONTREAL—FARNHAM—SHERBROOKE—SAINT JOHN

READ DOWN

42	218	▼214	▼206	▼204	▼32	▼202	Miles	TABLE 8	
Daily	Fri. only	DAY-LINER Ex. Fri.& Sun. See Note	DAY-LINER Ex. Sat.	DAY-LINER Sat.& Sun. See Note	DAY-LINER Daily	DAY-LINER Daily			
P.M.	P.M.	P.M.	P.M.	P.M.	A.M.	A.M.		Windsor Station	
6.50	4.40	4.40	3.50	12.40	9.05	7.15	0.0	Lv.. MONTREAL (M) .. Ar	E.T.
6.57	p 4.46	p 4.46	p 3.55	12.45	9.10	7.20	2.0	.... Westmount	"
7.05	p 4.53	p 4.53	p 4.00	12.50	9.15	7.25	4.7	.... Montreal West	"
..	4.59	4.59	4.04	..	..	..	7.1	.... LaSalle	"
..	5.03	5.03	..	..	..	..	8.8	... Adirondack Junc. ...	"
..	f 5.10	f 5.10	f 4.10	f 1.02	..	..	13.5	.... St. Constant	"
..	5.14	5.14	f 4.12	f 1.04	..	f 7.37	14.5	.... Delson	"
..	f 5.20	f 5.20	..	..	..	..	18.3	.... St. Philippe	"
..	5.29	5.29	..	..	..	..	25.0	.... Lacadie	"
f 7.39	5.38	5.38	4.28	1.20	9.43	7.52	29.5	.... St. Johns	"
..	5.42	5.42	..	..	..	..	30.3	.... Iberville	"
..	f 5.49	f 5.49	..	..	..	..	34.1	.... St. Gregoire	"
..	f 5.54	f 5.54	..	..	..	..	36.7	.... Versailles	"
..	f 5.58	f 5.58	..	..	..	..	39.0	.... St. Brigide	"
7.53	6.10	6.10	4.45	1.35	10.00	8.08	43.2	.... Farnham 22	"
		P.M.			To Boston Table 22				
	f 6.25	..	..	..	A.M.	..	49.5	.... Brookport	"
	P.M.	..	f 4.58	f 1.47	..	8.21	53.5	.... Adamsville	"
	..	..	f 5.06	f 1.55	..	8.29	60.7	.... West Shefford	"
	..	..	..	f 2.01	..	d 8.35	66.0	.... Fulford	"
	To Sutton Table 22	..	5.17	2.06	..	8.41	69.5	.... Foster	"
		..	..	..	..	..	74.2	.... South Stukely	"
		..	f 5.27	f 2.16	..	8.51	77.8	.... Eastray	"
		..	e 5.31	f 2.20	..	d 8.55	81.2	.... Orford Lake	"
		..	..	f 2.22	..	d 8.57	82.4	.... Mount Orford	"
g 8.57	..	..	5.44	2.31	..	9.06	88.3	.... Magog	"
..	..	..	..	f 2.42	..	d 9.17	97.6	.... Deauville	"
9.20	..	..	6.10	2.55	..	9.30	106.6	Ar.. Sherbrooke .. Lv	"
9.30	..		P.M.	P.M.	..	9.40	106.6	Lv.. Sherbrooke .. Ar	"
..	..		..		..	9.45	109.7	.... Lennoxville	"
..	..		..		..	f 9.58	116.9	.... Johnville	"
..	..		..		..	f 10.02	120.3	.... Bulwer	"
..	..		..		..	f 10.05	123.0	.... Birchton	"
..	..		..		..	10.13	127.7	.... Cookshire	"
..			..		..	f 10.26	136.8	.... Bury	"
..			..		..	..	141.4	.... Long Swamp	"
..			..		..	e 10.37	144.9	.... Gould	"
..			..		..	10.46	150.1	.... Scotstown	"
..			..		..	f 11.00	160.3	.... Milan	"
..			..		..	f 11.08	166.7	.... Nantes	"
11.20			..		..	11.20	175.1	Ar.. Megantic, Que. .. Lv	"
11.30	..		..		..	A.M.	175.1	Lv.. Megantic, Que. .. Ar	"
12.50	..		..		..	..	218.6	.... Jackman, Me.	"
1.48	..		..		..	..	258.8	Lv.. Greenville .. Ar	"
2.45	..		..		..	..	292.2	Ar.. Brownville Junc.. Lv	"
2.55	..		..		..	..	292.2	Lv.. Brownville Junc.. Ar	"
3.50	..		..		..	..	335.3	Ar.. Mattawamkeag .. Lv	"
e 4.29	..		..		..	..	365.3	.... Danforth	"
5.05	..		..		..	..	391.4	Ar.. Vanceboro, Me. .. Lv	E.T.
6.15	..		..		..	..	391.4	Lv.. Vanceboro, Me. .. Ar	A.T.
6.30	..		..		..	..	397.3	Ar.. McAdam N.B. (M).. Lv	"
6.55	..		..		..	..	397.3	Lv.. McAdam N.B. (M).. Ar	"
..	..		..		..	..	406.5	.... Magaguadavic	"
..	..		..		..	..	410.8	.... Prince William	"
7.20	..		..		..	..	416.6	.... Harvey	"
..	..		..		..	..	422.1	.... Cork	"
..	..		..		..	..	426.5	.... Rooth	"
..	..		..		..	..	434.0	.... Tracy	"
7.55	..		..		..	..	437.3	Ar.. Fredericton Jct. .. Lv	"
† 8B55	..		..		..	..		Ar / Lv — Fredericton II — Lv / Ar	"
† 6B45	..		..		..	..			"
7.55	..		..		..	..	437.3	Lv.. Fredericton Jct. .. Ar	"
..	..		..		..	..	440.2	.... Bailey	"
..	..		..		..	..	444.8	.... Hoyt	"
..	..		..		..	..	447.5	.... Enniskillen	"
..	..		..		..	..	450.0	.... Wirral	"
..	..		..		..	..	453.5	.... Clarendon	"
..	..		..		..	..	457.9	.... Welsford	"
..	..		..		..	..	461.9	.... Blagdon	"
u 8.37	..		..		..	..	467.7	....Westfield Beach	"
..	..		..		..	..	471.8	.... Grand Bay	"
8.55	..		..		..	..	479.5	.... Lancaster	"
9.05	..		..		..	..	481.7	Ar.. SAINT JOHN (M).. Lv	"
A.M.									

"The Atlantic Limited"

Will not operate Mon. May 18, Sept. 7, Oct. 12 and Wed. July 1.

Will also operate Mon. May 18, Sept. 7 and Oct. 12.

Will also operate Mon. May 18, Sept. 7 and Oct. 12.

READ UP

▼213	41	▼201	▼203	▼31	▼205
DAY-LINER Ex. Sun. See Note	Daily	DAY-LINER Daily	DAY-LINER Daily	DAY-LINER Daily	DAY-LINER Sun. only See Note
A.M.	A.M.	P.M.	P.M.	P.M.	P.M.
7.00	8.15	12.05	5.50	8.30	9.10
6.52	8.07	11.58	5.42	8.21	9.02
6.45	7.59	11.52	5.35	8.14	8.55
6.34	..	f 11.46	..	..	..
f 6.28	..	..	..	..	..
f 6.20	..	f 11.38	..	f 8.01	..
6.17	..	f 11.37	f 5.19	f 8.00	..
f 6.11	..	..	..	c 7.56	..
6.02	..	..	..	..	..
5.56	f 7.23	11.22	5.03	7.42	8.22
5.52	..	..	..	..	..
f 5.47	..	..	..	..	..
f 5.43	..	..	..	..	..
f 5.39	..	..	..	..	..
5.35	7.08	11.06	4.45	7.17	8.07
A.M.				From Boston Table 22	
..		..	..	P.M.	..
..		f 10.53	f 4.32	..	..
..		f 10.44	f 4.23	..	f 7.42
..		f 10.37	d 4.17	..	..
..		10.33	4.13	..	7.33
..		..	..	..	..
..		f 10.22	f 4.03	..	f 7.23
..		e 10.18	d 4.00	..	f 7.20
..		..	d 3.59	..	..
h 6.05		10.08	3.51	..	7.11
..		..	d 3.41	..	..
5.40		9.45	3.30	..	6.50
5.25		A.M.	3.20	..	P.M.
..		..	3.14	..	
..		..	f 3.03	..	
..		..	f 2.57	..	
..		..	f 2.53	..	
..		..	2.45	..	
..		..	f 2.31	..	
..		..	..	..	
..		..	e 2.20	..	
..		..	2.13	..	
..		..	f 2.00	..	
..		..	f 1.51	..	
3.40		..	1.40	..	
3.30		..	P.M.	..	
2.19		..	..	..	
1.12		..	..	..	
12.15		..	..	..	
12.05		..	..	..	
11.10		..	..	..	
e 10.30		..	..	..	
9.55		..	..	..	
10.45		..	..	..	
10.30		..	..	..	
10.05		..	..	..	
..		..	..	..	
..		..	..	..	
9.30		..	..	..	
..		..	..	..	
..		..	..	..	
..		..	..	..	
9.05		..	..	..	..
† 7B55		..	..	..	..
† 10B05		..	..	..	..
9.05		..	..	..	..
..		..	..	..	..
..		..	..	..	..
..		..	..	..	..
..		..	..	..	..
..		..	..	..	..
..		..	..	..	..
..		..	..	..	..
..		..	..	..	..
..		..	..	..	..
..		..	..	..	..
..		..	..	..	..
..		..	..	..	..
..		..	..	..	..
..		..	..	..	..
8.06		..	..	..	..
8.00		..	..	..	..
P.M.					

"The Atlantic Limited"

Will not operate Mon. May 18, Sept. 7, Oct. 12 and Wed. July 1.

Will also operate Mon. May 18, Sept. 7 and Oct. 12.

EQUIPMENT

Coaches on all trains

No. 41 and No. 42

"The Atlantic Limited"

Drawing Rooms, Compartments, Bedrooms, Roomettes, Standard Berths,

Skyline DOME Car (Meal Service)

EXPLANATION OF SIGNS THIS PAGE

(M) Meal Station where food and news supplies can be obtained at city prices.

▼ **Air-conditioned Rail Diesel Car.**

B Bus.

† Daily except Sunday.

c Stops on signal Sunday only for rev. pssgrs.

d Stops on signal Sat. & Sun. only.

e Stops on signal for revenue passengers only.

f Stops on signal.

g Stops to detrain revenue passengers from Montreal and entrain revenue passengers for Megantic and east.

h Stops on signal to detrain revenue passengers from east of Megantic and entrain revenue passengers for Montreal and beyond.

p Stops to entrain only. Does not carry local passengers between Windsor Station, Westmount and Montreal West.

u Stops to detrain revenue passengers from points beyond McAdam.

TABLE 9

BAY OF FUNDY SERVICE

Between

Saint John, N.B. and Digby, N.S.

S.S. "Princess of Acadia"

Lv. Saint John ..... †10.00 a.m. A.T.

Ar. Digby ..... †12.45 p.m. A.T.

Lv. Digby ..... † 4.15 p.m. A.T.

Ar. Saint John ..... † 7.00 p.m. A.T.

Also Sun. June 28 to Sun. Sept. 6 inc.

SAME SCHEDULE

Meal Service Available

YARMOUTH—DIGBY—SAINT JOHN—HALIFAX

Via Dominion Atlantic Ry. and S.S. "Princess of Acadia"

♥20	♥16	♥12	Miles	TABLE 10		Time	♥11	♥17	
A.M.	P.M.	A.M.		Dom. Atlantic Ry.			P.M.	P.M.	
v 4.00	§ 3.45	†11.25	0.0	Lv.... YARMOUTH STATION	.... Ar	A.T.	† 4.30	a11.35	..
f 4.39	f 4.24	f12.03	28.8	..... Meteghan	.....	"	f 3.48	f10.53	..
f 5.02	f 4.47	f12.26	44.7	..... Weymouth	.....	"	f 3.25	f10.30	..
v 5.34	§ 5.19	†12.56	65.9	Ar.... DIGBY STATION	 Lv	"	† 2.55	a10.00	..
				Canadian Pacific S.S. "Princess of Acadia"					
..	..	†10.00	..	Lv.... SAINT JOHN 9	.... Ar	A.T.	† 7.00	..	..
..	..	†12.45	..	Ar.... DIGBY 9	 Lv	"	† 4.15	..	..
				Dom. Atlantic Ry.					
..	..	†1.10	..	Lv.... DIGBY WHARF	.... Ar	"	† 2.40	..	..
f 5.54	..	f1.31	75.7	..... Deep Brook	.....	"	f 2.17	..	..
f 5.57	f 5.42	f1.36	77.1	..... Cornwallis	.....	"	f 2.14	f 9.34	..
6.11	5.56	1.50	86.1	Ar.... ANNAPOLIS ROYAL	 Lv	"	2.00	9.20	..
f 6.34	f 6.19	f2.15	99.8	..... Bridgetown	.....	"	f 1.37	f 8.59	..
f 6.54	f 6.39	2.35	113.7	Ar.... MIDDLETON	 Lv	"	1.18	f 8.40	..
f 7.05	f 6.50	2.46	121.0	.... Kingston (*Greenwood*)	....	"	1.07	f 8.30	..
f 7.20	f 7.05	f3.01	132.2	..... Berwick	.....	"	f12.52	f 8.13	..
v 7.40	§ 7.25	†3.20	144.5	Ar.... KENTVILLE Ⓜ	 Lv	"	†12.35	a 7.55	..
♥14								♥13	♥15
A.M.								P.M.	P.M.
† 7.45	§ 7.35	*3.30	144.5	Lv.... KENTVILLE Ⓜ	.... Ar	"	†12.25	* 7.50	§11.50
7.56	7.45	3.42	151.5	..... Wolfville	.....	"	12.12	7.38	11.37
..	f 7.49	..	154.4	..... Grand'Pre	.....	"	..	f 7.33	11.33
8.14	8.03	4.00	162.6	..... Hantsport	.....	"	11.56	7.21	11.21
† 8.30	§ 8.20	*4.15	169.6	Ar.... Windsor	 Lv	"	†11.42	* 7.06	11.06
† 8.30	§ 8.20	*4.15	169.6	Lv.... WINDSOR	.... Ar	"	†11.42	* 7.06	11.06
9.15	9.05	5.00	201.1	Ar.... Windsor Jct.	 Lv	"	10.55	6.20	10.20
† 9.45	§ 9.35	*5.30	216.9	Ar.... HALIFAX Ⓜ	 Lv	A.T.	†10.25	* 5.50	§ 9.50
A.M.	P.M.	P.M.					A.M.	P.M.	P.M.

See Note Below

NOTE

When Statutory Holidays are observed on Mondays, Train Nos. 12, 13, 15, 16 and 17 will be annulled on Sundays, and Train Nos. 15, 16 and 17 will operate on Mondays. When operating on Mondays, Train No. 16 will leave Yarmouth 5.10 p.m., arrive Halifax 10.55 p.m., Train No. 15 will leave Halifax 11.10 p.m. (Mon.), arrive Kentville 1.10 a.m. (Tue.).

EQUIPMENT—Yarmouth—Digby—Halifax

Nos. 11, 12, 13, 14, 15, 16, 17, 20—R.D.C. (Rail Diesel Car). No meals or news service. Checked baggage not carried in this equipment.

FREDERICTON JCT. — FREDERICTON

(BUS SCHEDULE)

Ex. Sun.	Ex. Sun.	TABLE 11 Atlantic Time		Ex. Sun.	Ex. Sun.
P.M.	A.M.			A.M.	P.M.
9.10	8.00	Lv..... Fredericton Jct.....	Ar	7.40	8.50
9.55	8.45	Ar..... Fredericton (York Street Station)	 Lv	6.55	8.05
10.05	8.55	Ar..... Fredericton (Lord Beaverbrook Hotel)	 Lv	6.45	7.55
P.M.	A.M.			A.M.	P.M.

Canadian Pacific issue of tickets reading to and from Fredericton will be honored on S.M.T. (Eastern Ltd.) bus.

Hand baggage only is carried in buses. Checked baggage belonging to passengers ticketed to or from Fredericton is transported by truck between McAdam and Fredericton in conjunction with Trains 41 and 42.

Oromocto (Camp Gagetown)

Rail tickets will be honored on SMT buses between Fredericton and Oromocto (Camp Gagetown), a distance of approximately twelve miles.

Checked baggage is not handled on buses.

Baggage should be checked to Fredericton only.

EXPLANATION OF SIGNS THIS PAGE

- * Daily.
- † Daily except Sunday.
- § Sunday only.
- Ⓜ Meal Station where food and news supplies can be obtained at city prices.
- ♥ Air-conditioned R.D.C. (Rail Diesel Car).
- *a* Friday and Sunday only.
- *b* Stops to entrain only. Does not carry local passengers from Windsor Station to Westmount or Montreal West.
- *c* Stops to detrain only. Does not carry local passengers from Montreal West or Westmount to Windsor Station.
- *d* Saturday and Monday only.
- *g* Monday only.
- *f* Stops on signal.
- *v* Saturday only.

MONTREAL — NEW YORK

DELAWARE & HUDSON R.R.—NEW YORK CENTRAL

12 Sat. only	10 Ex. Sat.	34 Daily	Miles	TABLE 12 Eastern Time		9 Daily	35 Daily
P.M.	P.M.	A.M.		Windsor Station		A.M.	P.M.
9.45	9.20	11.05	0	Lv..... Montreal Ⓜ	..... Ar	6.50	4.35
b 9.52	b 9.27	b11.12	2	..... Westmount	.....	c 6.42	c 4.27
b10.00	b 9.35	b11.20	5	..... Montreal West	.....	c 6.35	c 4.20
3.35	3.05	5.05	234	Ar..... Albany	 Lv	12.35	10.44
3.55	3.25	5.30	234	Lv..... Albany	..... Ar	12.15	10.30
6.55	6.30	8.20	376	Ar..... New York	 Lv	9.15	7.45
A.M.	A.M.	P.M.		Grand Central Term.		P.M.	A.M.

EQUIPMENT

Nos. 34-35—A.C. Equipment; Through Coach, Parlor Lounge Obs. Car and Diner.
Nos. 9-10-12—A.C. Sleepers: Bedrooms, Roomettes. A.C. Reclining Seat Through Coach. Sleeping Cars and Parlor Cars are Railroad Operated.

Planning for expansion a new plant, distribution point, agricultural location?

Whatever your objectives, you can now get specialized confidential advice to meet your company's particular needs, which will save money and avoid lost time putting plans into effect.

Locate on a site favourable for markets, most effective distribution and sources of raw material. Take advantage of a specialized planning service that costs you nothing.

Write or call the
Department of Industrial and Agricultral Development, 703 Windsor Station, Montreal
or the nearest Canadian Pacific office.

Canadian Pacific

TRAINS / TRUCKS / SHIPS / PLANES / HOTELS / TELECOMMUNICATIONS
WORLD'S MOST COMPLETE TRANSPORTATION SYSTEM

McADAM—ST. STEPHEN—ST. ANDREWS

(BUS SCHEDULE)

Ex. Sun.	Miles	TABLE 13		Ex. Sun.
A.M.		Atlantic Time		P.M.
7.00	0.0	Lv..... McAdam	..... Ar	9.45
7.42	32.5	Lv..... Lawrence Stn.	 Lv	9.06
7.45	33.7	Lv..... Watt Jct.	 Lv	9.03
7.54	40.0	Lv..... Honeydale (Cor.) (5 miles from H'way No. 3)	 Lv	8.54
8.06	48.7	Lv..... Moore's Mills	 Lv	8.42
8.18	56.8	Ar..... St. Stephen Stn.	 Lv	8.30
8.20	56.8	Lv..... St. Stephen Stn.	..... Ar	8.28
9.02	77.3	Ar..... St. Andrews Stn.	 Lv	7.40
A.M.				P.M.

NOTE

Canadian Pacific issue of tickets reading to and from the aforementioned points will be honored on S.M.T. (Eastern Ltd.) bus. Hand baggage and a limited amount of checked baggage will be carried; heavy checked baggage will be handled in wayfreight service.

TABLE 14

Pool Services

MONTREAL • TROIS RIVIERES • QUEBEC

Pool Services

C.N. 60 Daily	C.N. 2 Daily See Notes	Pool 24 Ex. Sat. Note	C.N. 4 Ex.Su. See Note	C.P. ▼152 Daily Dayliner	Pool 156 Ex. Sat.	Pool 142 Sat. only	Pool 154 Daily	Miles	TABLE 14 Eastern Time	C.P. ▼149 Ex.Sun. Dayliner	Pool 153 Daily	C.P. ▼151 Sun. only Dayliner	Pool 155 Daily	C.N. 61 Daily See Note	C.N. 1 Daily	Pool 23 Ex. Sat. Sun.	Pool 123 Sat. See Note	C.N. 59 Daily	C.N. 3 Ex.Su. See Note
P.M.	P.M.	P.M.	A.M.	P.M.	P.M.	A.M.	A.M.			A.M.	P.M.	P.M.	P.M.	A.M.	A.M.	A.M.	A.M.	P.M.	P.M.
..	..	..	..	6.30	5.00	11.50	9.10	0.0	Lv.....MONTREAL Windsor Stn. Ⓜ.....Ar	10.30	4.45	6.20	9.00	..	..	..	..	..	..
..	..	..	..	6.35	5.07	11.57	9.17	2.0	Lv.....Westmount.....Ar	10.23	4.37	6.12	8.52	..	..	..	..	..	..
..	..	..	..	6.40	5.15	12.05	9.25	4.7	Lv.....Montreal West.....Ar	10.16	4.30	6.05	8.45	..	..	..	..	..	..
..	..	..	..	6.50	5.30	12.20	9.40	11.8	Lv.....Montreal Park Ave. Stn.....Ar	10.02	4.15	5.52	8.28	..	..	..	..	..	..
11.15	7.30	4.00	11.15	..	..	..	..	..	Lv.....Montreal Central Stn. Ⓜ.....Ar	..	..	..	..	6.00	6.30	9.15	11.15	1.15	7.40
..	During period June 14 to Sept. 19 inc. Train No. 62 will leave Central Station 7.30 p.m., arrive Levis 11.00 p.m. daily	"The Champlain" First Train June 14	Note: On Sunday leave Central Station 11.45 a.m.	v 6.56	..	12.27	..	15.5	.....Bordeaux.....	k 9.54	..	5.45	..	From June 14 to September 19 inc. only	..	"The Champlain" First Train June 15	"The Champlain" First Train June 20	..	Note: On Sunday arrive Central Station 7.15 p.m.
..				..		..		15.9	.....Laval des Rapides.....	..	Frontenac	..							
..				..		..		17.7	.....St. Martin.....	..		..							
..				..		..		18.5	.....St. Martin Junc.....	..		..							
..				..		..		23.4	.....St. Vincent de Paul.....	..		..							
..				f 7.12	Viger	..	Frontenac	28.9	.....Terrebonne.....	f 9.38		f 5.32	Viger						
..				..		..		32.7	.....Mascouche.....	..		5.26							
..				..		..		35.8	.....Cabane Ronde.....	..		..							
..				f 7.25		..		41.3	.....L'Epiphanie.....	f 9.24		5.12							
..				..		..		45.3	.....Vaucluse.....	..		..							
..				..		..		48.9	.....Lavaltrie.....	..		..							
..				..	..	..	..	54.2	.....Lanoraie.....	..	..	f 4.58	..						
..				..	..	..	..	62.5	.....Berthier.....	..	..	f 4.49	..					..	
..				..	..	..	..	65.9	.....St. Cuthbert.....	..	..	..	..					..	
..				j 7.59	..	..	..	70.7	.....St. Barthelemy.....	..	..	f 4.40	..					..	
..				f 8.04	..	..	..	76.2	.....Maskinonge.....	f 8.53	..	f 4.35	..					..	
..				8.08	..	1.33	..	80.2	.....Louiseville.....	8.49	..	4.31	..					..	
..				f 8.13	..	..	..	85.8	.....Yamachiche.....	f 8.44	..	4.24	..					..	
..				..	..	..	..	92.8	.....Pointe du Lac.....	..	..	..	..					..	
..				8.30	7.10	2.00	11.10	100.8	Ar.....TROIS RIVIERES ♦ Ⓜ.....Lv (Cap-de-la-Madeleine)	8.30	2.40	4.10	6.40						
..	From June 14 to Sept. 19 inc. Train No. 2 will leave Central Station 4.15 p.m., arrive Levis 7.45 p.m. daily			8.35	7.20	2.10	11.25	100.8	Lv.....TROIS RIVIERES ♦.....Ar	8.25	2.30	4.05	6.30						
..				..		..	..	107.4	.....Redmill.....	..	..	..	..					..	
..				f 8.56		..	..	120.5	.....Batiscan.....	f 8.03		f 3.44	..					..	
..				f 9.02		f 2.46	..	125.7	.....La Perade.....	f 7.57		3.38	..					..	
..				..		..	..	132.9	.....Grondines.....	..		..	..					..	
..				9.14	Viger	..	..	136.0	.....Lachevrotiere.....	f 7.45	Frontenac	3.26	..					..	
..				..		..	..	139.3	.....Deschambault.....	..		..	..					..	
..				9.23		f 3.03	j 12.09	143.5	.....Portneuf.....	f 7.36		3.17	o 5.47					..	
..				f 9.29		..	..	148.1	.....St. Basile.....	f 7.30		3.11	..					..	
..				9.34		f 3.14	..	152.8	.....Pont Rouge.....	f 7.24		3.05	..					..	
..				..		..	..	159.5	.....Lomer.....	..		..	..					..	
..				..		..	..	165.0	.....Belair.....	..		..	..					..	
..				9.57	..	..	..	170.9	.....Lorette.....	7.07	..	2.48	..					..	
..				..	..	..	..	176.2	.....Cadorna.....	..		..	..					..	
..		7.15		10.15	9.00	3.55	1.00	178.3	Ar.....QUEBEC Palais Stn. Ⓜ.....Lv	6.50	1.00	2.30	5.00			6.00	8.00	..	
3.10 Ferry	11.00 Ferry	.. ..	* 4.10 Ferry	.. ..	.. ..	.. ..	.. ..	..	Ar.....Levis Stn.....Lv Ar.....QUEBEC (Wharf).....Lv	.. ..	.. ..	.. ..	.. ..	2.20 Ferry	3.00 Ferry	.. ..	.. ..	9.40 Ferry	* 3.30 Ferry
..	..	7.15	..	10.15	9.00	3.55	1.00	178.3	Ar.....QUEBEC Palais Stn. Ⓜ.....Lv	6.50	1.00	2.30	5.00	..	..	6.00	8.00	..	..
A.M.	P.M.	P.M.	P.M.	P.M.	P.M.	P.M.	P.M.			A.M.	P.M.	P.M.	P.M.	A.M.	A.M.	A.M.	A.M.	A.M.	P.M.

Will also operate May 18, Sept. 7, and Oct. 12

Cancelled May 17, Sept. 6 and Oct. 11.

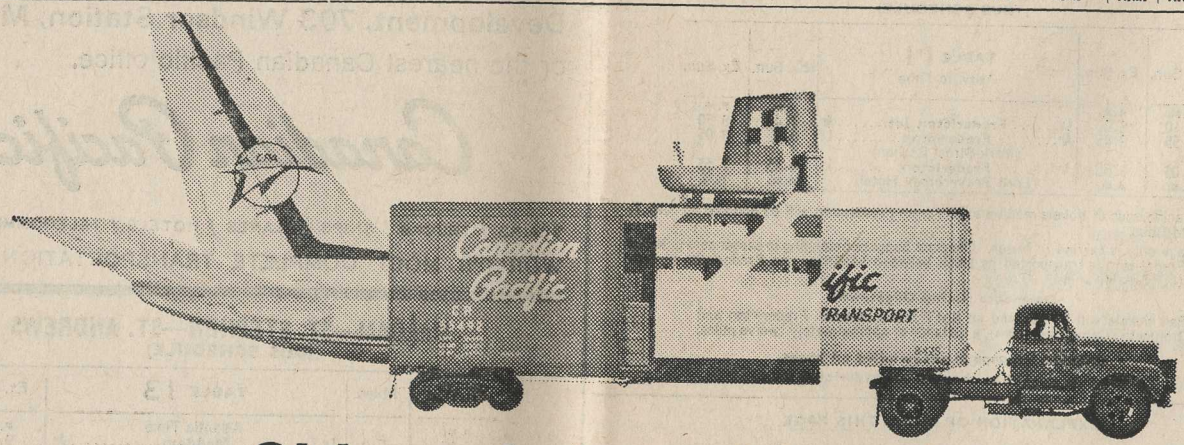

Shipper's best friend!

Canadian Pacific's *integrated freight system* —train, truck, ship and cargojet—is a shipper's delight. To, from or through Canada and overseas, this unique service offers the shipper the advantage of dealing with one freight representative—Canadian Pacific. Let the shipper's best friend save *you* time and trouble. Call a Canadian Pacific representative, for personal service and careful handling of your shipments.

MONTREAL • OTTAWA

READ DOWN — For full particulars of suburban train schedules between Montreal, Vaudreuil and Rigaud see Local Time Table B. — READ UP

7 Daily	▼133 DAYLINER Daily	235 Daily	1 Daily	▼137 DAYLINER Sat. only	▼131 DAYLINER Daily	233 Daily	Miles	TABLE 15 Eastern Time	232 Ex. Sun.	8 Daily	▼132 DAYLINER Daily	▼138 DAYLINER Sat. only	234 Daily	▼134 DAYLINER Daily	2 Daily	236 Sun. only
P.M.	P.M.	P.M.	P.M.	P.M.	A.M.	A.M.			A.M.	A.M.	A.M.	P.M.	P.M.	P.M.	P.M.	P.M.
8.05	4.45	4.00	1.45	12.05	8.50	7.05	0.0	Lv MONTREAL Windsor Stn. Ⓜ Ar	9.00	9.30	10.50	3.20	6.15	7.55	8.45	10.15
v 8.12	4.50	v 4.06	b 1.51	12.10	8.55	v 7.11	2.0	Westmount	8.52	9.22	10.43	3.13	6.08	7.48	b 8.37	10.07
v 8.20	v 4.56	v 4.12	b 1.58	12.15	9.01	v 7.17	4.7	Montreal West	8.45	9.15	10.36	3.06	6.01	7.41	b 8.30	10.00
..	Will carry checked baggage daily June 19 to Sept. 13 inc. Prior to June 19 and after Sept. 13, checked baggage handled only on Friday, Saturday and Sunday.	..	"The Canadian" All space reserved. No extra fare.	Will carry checked baggage June 20 to Sept. 12 inc. only.		Scenic Dome Train Except Sun. R.D.C. (Rail Diesel Car) on Sundays. "The Rideau"	7.6	Lachine	..	..	Will carry checked baggage daily June 20 to Sept. 14 inc. Prior to June 20 and after Sept. 14, checked baggage handled only on Saturday, Sunday and Monday.	Will carry checked baggage June 20 to Sept. 12 inc. only.	..	..	"The Canadian" All space reserved. No extra fare.	f 9.51
..	..	..	..	..	..	..	8.0	Grovehill	..	..		..	..	..		f 9.49
..	..	a 4.19	c 2.05	..	..	a 7.23	9.6	Dorval	..	u 9.07		..	r 5.53	..	u 8.19	f 9.46
..	..	..	..	..	..	..	10.7	Pine Beach	..	..		..	..	..	..	f 9.43
..	..	..	..	..	..	..	11.5	Strathmore	..	..		..	..	..	..	f 9.41
..	..	..	..	..	..	..	12.0	Valois	..	..		..	..	..	..	f 9.39
..	..	..	..	..	..	..	12.6	Lakeside	..	..		..	..	..	..	f 9.36
..	..	..	..	..	..	..	13.6	Cedar Park	..	..		..	..	..	..	f 9.34
..	..	..	..	..	..	d 7.28	14.0	Pointe Claire	..	..		..	..	..	..	f 9.30
..	..	..	..	..	..	..	15.0	Beaconsfield	..	..		..	..	..	..	f 9.28
..	..	..	..	..	..	..	16.9	Beaurepaire	..	..		..	..	..	..	f 9.24
..	..	..	..	..	..	..	18.6	Baie d'Urfe	..	..		..	..	..	..	f 9.21
..	..	e 4.31	..	..	..	7.36	20.4	Ste. Annes (Sainte Anne de Bellevue)	..	u 8.54		..	5.41	..	..	9.17
..	..	..	..	..	..	..	21.3	Brucy	..	..		..	..	..	..	..
..	..	..	..	..	..	..	22.9	Ile Perrot (Terrace)	..	..		..	..	..	..	f 9.15
..	..	..	..	..	..	f 7.44	23.7	Vaudreuil (Dorion)	..	..		..	f 5.35	..	..	f 9.13
..	..	..	..	..	..	..	30.0	Como	..	..		..	..	..	..	f 9.11
..	..	i 4.49	..	..	..	h 7.56	32.1	Hudson	..	..		..	f 5.20	..	..	f 8.58
..	..	..	..	..	..	..	32.7	Hudson Heights	..	..		..	..	..		8.52
..	..	..	..	..	..	..	34.3	Alstonvale	..	..		..	..	..		..
..	..	..	..	..	..	..	36.1	Choisy	..	..		..	..	..		..
..	..	..	..	..	..	..	37.9	Dragon	..	..		..	..	..		..
..	..	m 5.13	..	..	..	f 8.08	40.2	Rigaud, Que.	..	..		..	5.01	..		8.30
..	..	f 5.20	..	..	..	..	48.2	St. Eugene, Ont.	..	..		..	..	..		..
..	..	..	..	..	..	..	53.3	Stardale	..	..		..	..	..		..
f 9.22	..	5.31	..	..	..	8.26	57.6	● Vankleek Hill / Hawkesbury	..	f 8.03		..	4.43	..		8.08
..	..	..	..	..	..	..	69.8	Alfred	..	..		..	..	..		..
..	..	n 5.47	..	..	..	..	74.5	Plantagenet	..	..		..	..	..		7.50
..	..	..	..	..	..	..	85.3	Bourget	..	..		..	..	..		..
..	..	..	..	..	..	..	88.8	Hammond	..	..		..	..	..		..
..	..	..	..	..	..	..	94.3	Leonard	..	..		..	..	..		..
..	..	..	..	..	..	..	98.6	Navan	..	..		..	..	..		..
..	..	..	..	..	..	..	104.9	Blackburn	..	..		..	..	..		..
..	5.12	..		12.27	9.12	..	11.8	Montreal Park Ave. Stn.	R.D.C. (Rail Diesel Car) on Saturdays.	Will not operate Mon. May 18, Wed. July 1, Mon. Sept. 7 and Mon. Oct. 12.				7.28		..
..	5.18	..		12.31	9.16	..	15.5	Bordeaux			10.22	2.53	Scenic Dome Train Except Sun. "The Rideau"	f 7.22		..
..	f 5.29	..		..	f 9.27	..	22.9	Ste. Rose			10.14	2.47		f 7.13		..
..	f 5.31	..		..	f 9.29	..	23.6	Rosemere			f 10.04	..		f 7.12		..
..	5.34	..		12.47	9.31	..	25.6	Ste. Therese			f 10.03	..		7.10		..
..	f 5.43	..		..	f 9.39	..	33.2	St. Augustin			10.00	2.35		f 7.01		..
..	5.48	..	..	..	9.45	..	38.1	Ste. Scholastique			f 9.50	..		6.56		..
..	f 5.53	..	..	..	f 9.56	..	43.0	St. Hermas			9.45	..		f 6.50		..
..	6.00	..	..	1.15	10.05	..	49.8	Lachute			f 9.39	..		6.43		..
..	f 6.05	..	..	..	f 10.10	..	54.4	Staynerville			9.31	2.10		f 6.38		..
..	f 6.12	..	..	..	f 10.18	..	60.9	Marelan-Grenville			f 9.24	..		f 6.30		..
..	f 6.19	..	..	1.32	f 10.25	..	65.2	Calumet			f 9.17	..		6.19		..
..	f 6.29	..	..	..	f 10.32	..	70.5	Pointe au Chene			f 9.12	1.54		f 6.12		..
..	f 6.36	..	..	..	f 10.40	..	76.5	Fassett			f 9.06	..		f 6.05		..
..	6.41	..	..	1.50	10.45	..	80.2	Montebello			f 8.59	..		6.00		..
..	..	..	..	..	..	..		Seigniory Club, P.Q.			8.54	1.37		..		..
..	6.47	..	..	1.57	10.51	..	84.8	Papineauville			..	..		..		..
..	f 6.53	..	..	..	f 10.57	..	89.6	Plaisance			8.48	1.31		5.54		..
..	7.02	..	..	2.10	11.06	..	96.3	Thurso			f 8.42	..		f 5.48		..
..	7.13	..	..	2.20	11.16	..	105.6	Masson-Buckingham Jct.			8.34	1.18		5.40		..
..	f 7.24	..	..	..	f 11.26	..	115.4	Templeton			8.24	1.08		5.29		..
..	f 7.28	..	..	f 2.34	11.30	..	117.6	Gatineau			f 8.14	..		f 5.19		..
..	7.37	..	..	2.42	11.42	..	123.9	Hull			8.11	f 12.55		5.17		..
10.15 P.M.	7.45 P.M.	6.25 P.M.	3.45 P.M.	2.50 P.M.	11.50 A.M.	9.20 A.M.	111.4	Ar. OTTAWA Ⓜ Lv	6.55 A.M.	7.15 A.M.	7.55 A.M.	12.40 P.M.	3.55 P.M.	5.00 P.M.	6.40 P.M.	7.15 P.M.

Will not operate May 17, Sept. 6 and Oct. 11. Will also operate Mon. May 18, Wed. July 1, Mon. Sept. 7 and Mon. Oct. 12.

EQUIPMENT—Montreal-Ottawa

Table 15

Coaches on all trains

Nos. 131, 132, 133, 134, 137, 138 R.D.C. (Rail Diesel Car)

No. 7 Parlor Car (Except Sat.)

Skyline DOME Coffee Shop Coach (seats non-reserved)

No. 8 Skyline DOME Coffee Shop Coach (seats non-reserved)

Nos. 232, 233, 234, 235 Parlor cars (Dining Service)

EQUIPMENT—Montreal-Quebec

Table 14

Nos. 149, 151, 152 RDC (Rail Diesel Car)

Nos. 142, 153, 154, 155, 156 Coaches, Diner, Parlor Cars, also Scenic DOME Observation Parlor (including a drawing-room and 3 double bedrooms) and Scenic DOME Reserved Seat Coach.

EXPLANATION OF SIGNS—Tables 14 and 15

▼ **Air-conditioned R.D.C. (Rail Diesel Car).**
Ⓜ Meal Station where food and new supplies can be obtained at city prices.
● Regular taxi service available between Vankleek Hill and Hawkesbury (distance 6 miles).
* Daily.
♦ Regular bus service between Trois Rivieres and Cap-de-la-Madeleine.
a Stops on signal to entrain revenue passengers for Vankleek Hill or beyond.
b Does not carry local passengers between Montreal, Westmount and Montreal West.
c Stops on signal to entrain revenue passengers for Ottawa and beyond.
d Stops Saturday and Sunday only for revenue passengers.
e Stops on signal Sunday only for revenue passengers, also Mon. May 18, Wed. July 1, Mon. Sept. 7 and Mon. Oct. 12
f Stops on signal.
h Stops Mon. to Fri. inc. to detrain passengers originating at stations Ste. Annes and east and will stop at Hudson daily to entrain and on Sat. and Sun. to detrain revenue passengers.
i Stops Sunday only to entrain passengers, also Mon. May 18, Wed. July 1, Mon. Sept. 7 and Mon. Oct. 12.
j Stops to detrain revenue passengers from Montreal.
k Stops to detrain passenger only.
m Stops on signal Sat. and Sun.; from Mon. to Fri. inc. Stops on signal to entrain only.
n Stops Friday only for revenue passengers.
o Stops on signal to entrain revenue passengers for Montreal.
r Stops to detrain revenue passengers.
u Stops to detrain revenue passengers from Ottawa or points west.
v Stops to entrain only.

TABLE 16

MONTREAL — OTTAWA — TORONTO — HAMILTON — LONDON — WINDSOR — DETROIT — CHICAGO

Note particularly the stations from which trains depart and arrive (See Note A below)

MORNING, AFTERNOON and NIGHT TRAINS—Montreal—Toronto and Ottawa—Toronto

For train times, Montreal-Toronto and Ottawa-Toronto see Tables 17, 18, 19, 20.

Nos. 5, 7, 15, 17, 21 and 105 also 6, 8, 14, 16, 22 and 114 are Pool Trains between Montreal and Toronto only. They carry through equipment beyond Toronto on schedules shown as per Equipment Page 12.

Pool 17 Daily Montreal Toronto	Pool 33 Ex. Sat. Ottawa Toronto	Pool 21-33 Sat. Montreal Ottawa Toronto	Pool 21 Ex. Sat. Montreal Toronto	Pool 15 Daily Montreal Toronto	Pool 5 Ex. Sun. Montreal Toronto	Pool 105 Sun. Montreal Toronto	Pool 7 Daily Montreal Toronto	TABLE 16 Eastern Time	Pool 8 Daily Toronto Montreal	Pool 114 Sun. Toronto Montreal	Pool 14 Ex. Sun. Toronto Montreal	Pool 6 Daily Toronto Montreal	Pool 22 Ex. Sat. Toronto Montreal	Pool 22-34 Sat. Toronto Ottawa Montreal	Pool 34 Ex. Sat. Toronto Ottawa	Pool 16 Daily Toronto Montreal
P.M.	P.M.	P.M.	P.M.	P.M.	A.M.	A.M.	A.M.	MONTREAL	P.M.	P.M.	P.M.	P.M.	A.M.	A.M.	A.M.	A.M.
..	..	k 10.15	‡ 10.15	3.30	..	..	..	Lv...Windsor Station Ⓜ...Ar	..	..	..	10.30	† 6.45	§ 8.35	..	..
11.15	..	..	..	..	8.45	8.45	7.00	.....Central Station.....	1.29	4.50	6.20	..	..	..	..	7.00
..	..	10.22	10.22	a 3.37	..	..	..	..... Westmont	..	..	..	g10.22	6.37	8.27	..	..
..	..	e 10.30	e 10.30	a 3.44	..	..	..	.....Montreal West.....	..	..	..	g10.15	6.30	8.20	..	..
q11 ☿40	..	..	..	a ☿3.57	☿q9.12	y ☿9.12	☿q7.25	..... Dorval	q1 ☿04	y ☿4.25	y ☿5.50	g9 ☿57	z 6.18	z	..	q6 ☿33
p11 ☿52	..	w 10.50	w 10.50	..	☿ 9.23	y ☿9.23	..	..... Ste. Annes ..... (Ste. Anne-de-Bellevue)	..	☿ 4.10	☿ 5.31	..	x 6.00	x 7.55	..	d6 ☿11
..	..	§12.50	†12.50	..	..	..	..	Ar....Smiths Falls 17 Ⓜ...Lv	..	..	..	..	† 3.55	§ 6.00	..	..
☿12.46	..	..	..	☿ 4.51	☿10.23	☿10.15	☿8.16	Lv..... Cornwall .....Ar	12 ☿04	☿ 3.20	☿ 4.40	☿ 8.54	..	..	..	☿ 5.14
t ☿1.37	..	..	..	..	☿11.25	☿11.05	..	..... Prescott	..	☿ 2.32	☿ 3.31	..	..	..	..	☿ 4.22
1.50	..	..	..	5.45	11.45	11.20	9.04	Ar... Brockville (Union) ... Lv	11.10	2.15	3.15	8.00	..	..	..	4.05
..	‡10.00	k 10.00	..	3.20	9.35	..	..	Lv....Ottawa (Union) .Ⓜ...Ar	..	..	5.00	10.20	..	§ 7.30	† 7.30	..
..	Via Bedell	Via Bedell	..	4.05	10.25	..	..	Lv.....Carleton Place.....Ar	..	..	4.05	9.25	..	Via Bedell	Via Bedell	..
..	‡11.20	k 11.20	..	4.30	10.45	..	..	Ar....Smiths Falls 17 Ⓜ...Lv	..	..	3.47	9.05	..	6.05	6.05	..
..	..	..	..	5.25	11.25	..	..	Ar... Brockville (Union) ... Lv	..	..	3.10	8.15	..	..	..	..
2.00	..	..	..	5.55	11.55	11.25	9.07	Lv..... Brockville 19 .....Ar	11.07	2.10	3.05	7.55	..	..	..	3.55
☿ 3.03	..	..	..	☿ 6.50	☿12.53	☿12.21	10 ☿00	..... Kingston	10 ☿20	☿ 1.15	☿ 2.08	☿ 7.10	..	..	..	☿ 2.54
..	‡11.35	§ 1.20	† 1.05	..	..	..	..	Lv...Smiths Falls 17 Ⓜ...Ar	..	..	..	..	† 3.40	§ 5.50	† 5.50	..
..	11.55	1.40	1.25	..	..	..	..	..... Perth	..	..	..	..	3.18	5.30	5.30	..
☿ 4.05	..	..	3.15	☿ 7.37	☿ 1.48	☿ 1.15	10 ☿52	Ar..... Belleville Lv	☿9.30	☿12.15	☿ 1.00	☿ 6.18	1.25	..	..	☿ 1.44
..	† 4.20	§ 5.15	..	..	..	..	..	Ar..... Peterboro Lv	..	..	..	..	..	§ 1.20	† 1.20	..
☿ 4.15	..	..	3.15	☿ 7.40	☿ 2.03	☿ 1.20	10 ☿55	Lv..... Belleville .....Ar	☿9.27	☿12.10	☿12.40	☿ 6.15	1.25	..	..	☿ 1.37
..	..	..	..	..	☿ 2.22	☿ 1.37	..	Ar..... Trenton Jct. Lv	..	☿11.58	☿12.20	..	..	..	..	§ ☿1.23
..	..	..	4.05	..	..	..	..	Ar..... TRENTON Lv	..	..	..	..	1.10	..	..	..
..	..	..	4.05	..	..	..	..	Lv..... TRENTON .....Ar	..	..	..	..	1.10	..	..	..
..	Via Peter-boro	Via Peter-boro	..	..	☿ 2.34	f1 ☿44	..	..... Brighton	..	☿11.49	☿12.04	..	..	Via Peter-boro	Via Peter-boro	§ ☿1.12
..	..	..	..	..	..	..	..	..... Colborne	..	☿11f40	☿11.52	..	..	..	..	..
..	..	..	..	..	..	..	..	..... Grafton	..	..	..	..	..	..	..	..
☿ 4.56	Table 20	Table 20	f 4.58	..	☿ 3.02	☿ 2.13	11 ☿35	..... Cobourg	☿8.50	☿11.25	☿11.33	..	f12.21	Table 20	Table 20	☿12.48
c ☿5.06	..	..	f 5.06	☿ 8.26	☿ 3.13	☿ 2.23	..	..... Port Hope	..	☿11.13	☿11.23	☿ 5.29	f12f08	..	..	☿12v38
..	..	..	..	..	..	..	..	..... Newcastle	..	..	☿11.03	..	..	..	..	..
..	..	..	f 5.35	..	☿ 3.35	..	..	..... Bowmanville	..	☿10.50	☿10.55	..	f11.44	..	..	..
☿ 5.42	..	..	5.47	☿ 9.01	☿ 3.50	☿ 3.00	12 ☿15	..... Oshawa	j ☿8.14	☿10.37	☿10.45	☿ 4.58	11.29	..	..	☿12.06
..	..	..	..	..	☿ 3.56	..	..	..... Whitby	..	☿10.27	☿10.28	..	..	..	..	..
..	f 6.10	f 6.30	f 6.29	..	..	..	..	..... Agincourt	..	..	..	..	f11.01	f11.50	f11.50	..
☿ 6.16	..	..	..	i 9 ☿33	☿ 4.23	☿ 3.32	12 ☿47	..... Danforth	☿ 7.43	☿10.02	☿10.02	..	..	..	..	..
..	6.23	6.42	6.40	..	..	..	..	..... Leaside	..	..	..	..	10.45	11.32	11.32	..
..	6.30	6.50	..	..	..	..	..	..... Don	..	..	..	..	..	..	..	..
6.30	† 6.45	§ 7.00	† 7.00	9.45	4.35	3.45	12.59	Ar....TORONTO (Union)....Lv	7.30	9.50	9.50	4.15	‡10.30	k11.15	‡11.15	11.15
A.M.	A.M.	A.M.	A.M.	P.M.	P.M.	P.M.	P.M.	Royal York Hotel	A.M.	A.M.	A.M.	P.M.	P.M.	P.M.	P.M.	P.M.
..	..	..	..	..	9.00	9.00	..	Canadian Pacific Ar...HAMILTON Hunter St...Lv Table 24	..	6.35	6.35	..	..	..	..	
	♥339 Daily DAY LINER				♥337 Daily DAYLINER			Canadian Pacific Ry.				♥338 Daily DAY-LINER			♥340 Daily DAY-LINER	
	A.M.				P.M.							A.M.	A.M.		P.M.	
	8.00			..	5.20		..	Lv....TORONTO (Union)....Ar	..	..	..	11.20	..		10.00	
	..			..	..		..	..... Parkdale	..	..	..	..	..		..	
	8.10			..	5.30		..	..... West Toronto	..	..	..	11.07	..		9.46	
	..			..	..		..	..... Guelph Jct.	..	..	..	..	..		..	
	9.02			..	6.26		..	..... Galt ‡	..	..	..	10.14	..		8.51	
	9.36			..	7.00		..	..... Woodstock	..	..	..	9.43	..		8.18	
	10.10			..	7.30		..	Ar..... LONDON Ⓜ Lv	..	..	..	9.15	..		7.50	
	10.20			..	7.40		..	Lv..... LONDON Ⓜ .....Ar	..	..	..	9.05	..		7.40	
	11.17			..	8.38		..	..... Chatham	..	..	..	8.06	..		6.41	
	12.10			..	9.25		..	Ar..... Windsor Lv	..	..	..	7.15	..		5.50	
	12.20			..	9.35		..	Lv..... Windsor .....Ar	..	..	..	7.10	..		5.45	
	12.30			..	9.45		..	Ar..... DETROIT E.T. Lv	..	..	..	7.00	..		5.35	
	357				369			New York Central System				366	368		354	
	5.15			..	10.30		..	Lv..... DETROIT, E.T. .....Ar	..	..	..	§ 6.45	† 7.30		3.55	
	9.40			..	3.40			Ar..... CHICAGO, C.T. .....Lv (La Salle St. Station)	..	..	..	k10.59	† 12.01		9.25	
	P.M.				A.M.							P.M.	A.M.		A.M.	

Note A—Pool trains 5, 7, 17 and 105 westward, 8, 14, 16 and 114 eastward stop at Canadian National stations; Pool Trains 15 and 6 Dorval and west, do likewise. Pool trains 15 and 6 depart from and arrive at Windsor Station, Montreal. Pool Trains 21, 22, 33 and 34 depart from and arrive at Canadian Pacific stations.

Tickets for Sleeping and Parlor Car space in Pool Trains will be issued by Ticket Agents of either Railway.

For further particulars consult nearest Ticket Agent of the Canadian Pacific or Canadian National.

EXPLANATION OF SIGNS—PAGES 10 AND 11.

† Except Sun. § Sun. only. ‡ Except Sat.
Ⓜ Meal Station where food and news supplies can be obtained at city prices.
△ For train times C.N. Stns. see Table 16.
♥ **Air-conditioned RDC (Rail Diesel Car).**
☿ Canadian National Station.
‡ Convenient bus service via Canada Coach Lines between Galt and Kitchener.
a Pool 15 does not carry local passengers between Windsor Station, Westmount, Montreal West and Dorval.
b Stops to detrain revenue passengers from Belleville and beyond and stops on signal to entrain revenue passengers for Montreal.
c Stops for revenue passengers from Montreal and beyond or to Toronto and beyond.
d Sun., stops for revenue passengers. Other days, stops to detrain revenue passengers from Toronto and beyond.
e Stops on signal to entrain only. Does not carry local passengers from Windsor Station to Montreal West.
f Stops on signal.
g Pool 6 does not carry local passengers between Dorval, Montreal West, Westmount and Windsor Stations.
h On Sun., arrives Toronto 3.45 p.m.
i Stops to detrain only. No local traffic between Danforth and Union Station.
j Stops to entrain revenue passengers for Montreal. *k* Saturday only.
l Stops Sunday to detrain revenue passengers from Montreal and to detrain revenue passengers for Brockville and West.
m Stops on signal to entrain revenue passengers for Montreal and detrain revenue passengers from points west of Smiths Falls.
n Stops on signal to detrain revenue passengers, also to entrain revenue passengers for Belleville and beyond.
p Stops for revenue passengers to Kingston and beyond.
q Does not carry local passengers between Central Station and Dorval.
t Does not carry local passengers between Toronto Union and West Toronto.
u Stops on signal to detrain revenue passengers from Montreal and entrain revenue passengers for points west of Smiths Falls.
v Stops for revenue passengers on Sun.; other days detrains revenue passengers from Toronto and entrains revenue passengers for Montreal and beyond.
w Stops on signal to entrain revenue passengers for Toronto and beyond.
x Stops to detrain revenue passengers from Toronto and beyond.
y Stops for revenue passengers for or from Cornwall and beyond.
z Stops Sat. and Sun. only to detrain revenue passengers from Smiths Falls and beyond.
E.T.—Eastern Time. C.T.—Central Time.

MONTREAL — OTTAWA — TORONTO — HAMILTON

The Lake Ontario Shore Line via Belleville

READ DOWN / READ UP

Pool 17 Daily	Pool 21-33 Sat.	Pool 21 Ex. Sat.	Pool 33 Ex. Sat.			Pool 15 Daily	Pool 5-105 Daily	Miles	TABLE 17 Eastern Time	Pool 114 Sun.	Pool 14 Ex. Sun.		Pool 6 Daily	Pool 22 Ex. Sat.	Pool 22-34 Sat.	Pool 34 Ex. Sat.	Pool 16 Daily
P.M.	P.M.	P.M.	P.M.			P.M.	A.M.		MONTREAL	P.M.	P.M.		P.M.	A.M	A.M.	A.M.	A.M.
..	k 10.15	‡10.15	..	..	..	3.30	..	0.0	Lv Windsor Station (M) Ar	..	..	..	10.30	† 6.45	§ 8.35	..	..
11.15	..	..	..	..	..	..	8.45	0.0	Lv Central Station (M) Ar	4.50	6.20	..	..	..	..	..	7.00
..	10.22	10.22	..	..	..	a 3.37	..	2.0	Westmount	..	..	..	g10.22	6.37	8.27	..	..
..	e 10.30	e10.30	..	..	..	a 3.44	..	4.7	Montreal West	..	..	..	g10.15	6.30	8.20	..	..
q11.40	w 10.50	10w50	..	..	..	a 3.57	q 9.12	9.6	Dorval	y 4.25	y 5.50	..	g 9.57	z 6.18	z	..	q 6.33
△						..	△	20.4	Ste. Annes (Ste-Anne-de-Bellevue)	△	△	..	..	x 6.00	x 7.55	..	△
For train times C.N. Stns. see Table 16	..	..	..	..	..	For train times C.N. Stns. see Table 16	For train times C.N. Stns. see Table 16	23.7	Vaudreuil (Dorion) 15	For train times C.N. Stns. see Table 16	For train times C.N. Stns. see Table 16	..	For train times C.N. Stns. see Table 16	..	..	..	For train times C.N. Stns. see Table 16
	..	..	..	..	..			28.4	St. Lazare								
	..	..	..	..	..			34.4	St. Clet								
	..	..	..	..	..			40.2	De Beaujeu								
	..	..	..	..	..			46.3	Dalhousie Mills, Que.								
	..	..	..	..	..			54.0	Green Valley, Ont.								
	..	..	..	..	..			62.7	Apple Hill								
	..	..	..	..	..			68.1	Monklands								
..	..	..	..	..	..	..	See Table 16 for particulars of Schedule Pool 105 on Sunday.	72.9	Avonmore	..	..	..	..	..	..	..	..
..	..	..	..	..	..	..		79.0	Finch	..	..	..	..	..	..	..	..
..	11n56	11n56	..	..	..	..		86.7	Chesterville	..	..	..	..	b 4.40	b 6.45	..	..
..	§12n04	†12n04	..	..	..	..		92.6	Winchester	..	..	..	..	b 4.32	b 6.37	..	..
..	..	..	..	..	..	..		95.8	Inkerman	..	..	..	..	..	..	..	..
..	..	..	..	..	..	..		100.6	Mountain	..	..	..	..	..	..	..	..
..	..	..	..	..	..	..		107.9	Bedell	..	..	..	..	..	..	..	..
..	u12.33	u12.33	..	..	..	..		119.6	Merrickville	..	..	..	..	m4.05	m6.10	..	..
..	..	..	..	..	..	..		124.6	Rosedale	..	..	..	..	..	..	..	..
..	§12.50	†12.50	..	..	..	..		128.5	Ar Smiths Falls 16, 19 (M) Lv	..	..	..	..	† 3.55	§ 6.00	..	..
..	k10.00	..	‡10.00	Will also operate May 18, July 1, Aug. 3, Sept. 7 and Oct. 12	Will not operate May 18, July 1, Aug. 3, Sept. 7 and Oct. 12	..		0.0	Lv Ottawa via Bedell (M) Ar	..	..	..	..	..	§ 7.30	† 7.30	..
..	..	..	..			..		5.4	Ellwood	..	..	..	..	..	..	..	..
..	..	..	..			..		13.6	Manotick	..	..	..	..	..	f 7.01	f 7.01	..
..	..	..	..			..		21.4	Osgoode	..	..	..	..	..	f 6.49	f 6.49	..
..	10.44	..	10.44			..		30.0	Kemptville	..	..	..	..	..	f 6.36	f 6.36	..
..	..	..	..			..		31.7	Bedell	..	..	..	..	..	..	..	..
..	f11.05	..	f11.05			..		43.4	Merrickville	..	..	..	..	..	f 6.18	f 6.18	..
..	..	..	..			..		48.4	Rosedale	..	..	..	..	..	..	..	..
..	11.20	..	11.20			..	..	52.3	Ar Smiths Falls 16, 19 (M) Lv	..	..	..	..	..	§ 6.05	† 6.05	..
..	..	..	..			3.20	† 9.35	..	Lv Ottawa (M) 19 Via Carleton Place Ar	..	† 5.00	..	10.20	..	..	..	..
..	§ 1.20	† 1.05	11.35			For times Ottawa to Brockville See Table 19	For times Ottawa to Brockville See Table 19	128.5	Lv Smiths Falls Ar	For times Brockville to Ottawa See Table 19	For times Brockville to Ottawa See Table 19	..	For times Brockville to Ottawa See Table 19	† 3.40	§ 5.50	† 5.50	..
..	1.40	1.25	11.55					140.1	Perth					3.18	5.30	5.30	..
..	..	..	..					143.9	Glen Tay 20					..	..	..	..
..	..	..	..					158.9	Bolingbroke						..	..	..
..	..	f 2.07	..	Pool 109 Sun.	Pool 9 Ex Sat & Sun.			169.1	Tichborne			Pool 10 Ex. Sun.		f 2.25	..	..	..
..	..	..	..					171.2	Parham					..	..	..	..
..	..	..	..					180.7	Wilkinson					..	..	..	..
..	..	..	..					189.5	Lens					..	..	..	..
..	..	..	..	P.M.	P.M.	..	..	196.7	Roblindale	..	..	A.M.	..	..	..	..	..
..	..	..	..					207.8	Lonsdale	..	..		..	..	..	..	..
△	Via Peterboro see Table 20	3.15	Via Peterboro See Table 20	6.00	4.05	△	△	220.4	Belleville	..	△	11.59	△	1.25	Via Peterboro see Table 20	Via Peterboro see Table 20	△
..		..		✗6.15	✗4.25	..	..		Ar Trenton Jct. Lv	..	..	✗11.39	..	..			..
..		4.05		..	..	..	△	231.0	Ar Trenton Lv	..	△	..	..	1.10			..
..		4.05		..	..	..	△		Lv Trenton Ar	..	△	..	..	1.10			..
..		..		✗6.25	✗4.40	..	△	240.9	Brighton	..	△	✗11.24	..	..			..
..		..		✗6.35	✗4.50	..	..	249.0	Colborne	..	△	✗11.09	..	..			..
..	..	..	..	✗6.43	✗5.00	..	..	255.8	Grafton	..	..	✗10f59	..	..	..	..	..
△	..	f 4.58	..	✗6.53	✗5.15	..	△	263.4	Cobourg	..	△	✗10.49	..	f12.21	..	..	△
△	..	f 5.06	..	✗7.03	✗5.30	△	△	269.7	Port Hope	..	△	✗10.35	△	f12†08	..	..	△
..	..	..	..	✗7.21	✗5.50	..	..	287.0	Newcastle	..	△	✗10.09	..	..	..	..	..
..	..	f 5.35	..	✗7.28	✗6.00	..	△	292.8	Bowmanville	..	△	✗ 9.59	..	f11.44	..	..	..
△	..	5.47	..	✗7.45	✗6.40	△	△	302.7	Oshawa	..	△	✗✗ 9.45	△	11.29	..	..	△
△	..	..	..	✗7.52	✗6.50	..	△	307.3	Whitby	..	△	✗ 9.17	..	..	..	..	..
..	f 6.30	f 6.29	f6†10	..	..	..	..	327.3	Agincourt	..	..	..	..	f11.01	f11.50	f11.50	..
..	..	..	..	✗8.24	✗7.45	..	..		Danforth	..	..	✗ 8.33	..	..	..	..	..
..	6.42	6.40	6.23	..	..	..	..	334.6	Leaside	..	..	..	..	10.45	11.32	11.32	..
..	6.50	..	6.30	..	..	..	..	338.1	Don	..	..	..	..	..	..	..	..
6.30	§ 7.00	† 7.00	† 6.45	8.35	7.55	9.45	h 4.35	340.1	Ar Toronto (M) Lv	9.50	9.50	8.20	4.15	‡10.30	k11.15	‡11.15	11.15
A.M.	A.M.	A.M.	A.M.	P.M.	P.M.	P.M.	P.M.		*Royal York Hotel*	A.M.	A.M.	A.M.	P.M.	P.M.	P.M.	P.M.	P.M.
..	..	..	..	..	..	..	7.50	..	Lv Toronto Ar	7.40	7.40	..	..	..	..	..	..
..	..	..	..	..	..	..	9.00	..	Ar Hamilton Lv	6.35	6.35	..	..	..	..	..	..
							P.M.		Hunter St.	A.M.	A.M.						

You're surrounded!

At the Royal York Hotel in Toronto, bellboys, porters, maids, waitresses surround guests with service. Service that's friendly and prompt. So give in . . . don't fight it. Enjoy yourself next stay in Toronto—at the Royal York—a grand hotel.

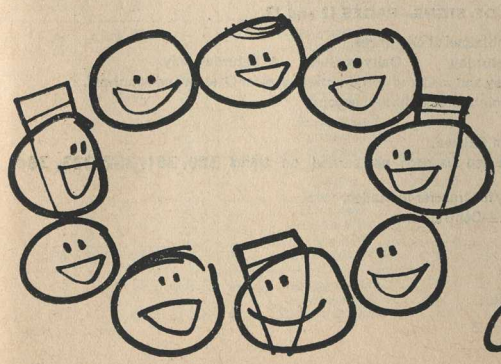

THE ROYAL YORK TORONTO

Canadian Pacific

TRAINS / TRUCKS / SHIPS / PLANES / HOTELS / TELECOMMUNICATIONS

WORLD'S MOST COMPLETE TRANSPORTATION SYSTEM

For Equipment see Page 12

Canadian Pacific | TABLES 18 and 19

TORONTO • LONDON • WINDSOR • DETROIT • CHICAGO

READ DOWN — READ UP

	♥337 DAYLINER Daily	♥339 DAY-LINER Daily	Miles	TABLE 18 Eastern Time		♥338 DAYLINER Daily		♥340 DAY-LINER Daily
	P.M.	A.M.		*Royal York Hotel*		A.M.		P.M.
..	5.20	8.00	0.0	Lv.....TORONTO Ⓜ.....	Ar	11.20	..	10.00
..	..	..	2.3	.....Parkdale.....		..	..	..
..	5.30	8.10	4.5	.....West Toronto.....		11.07	..	9.46
..	..	..	8.7	.....Islington.....		..	..	..
..	..	..	12.6	.....Dixie.....		..	..	..
..	..	..	14.2	.....Cooksville.....		..	..	..
..	..	..	17.3	.....Erindale.....		..	..	..
..	..	..	21.2	.....STREETSVILLE 26.....		..	..	..
..	..	..	27.6	.....Hornby.....		..	..	..
..	ƒ5.57	..	32.1	.....Milton.....		ƒ10.39	..	..
..	..	..	38.0	.....Campbellville.....		..	..	..
..	..	..	39.2	.....Guelph Jct.....		..	..	..
..	..	..	44.9	.....Puslinch.....		..	..	..
..	..	..	52.0	.....Killean.....		..	..	..
..	6.26	9.02	57.2	Ar.....GALT Ⓜ.....	Lv	10.14	..	8.51
				Convenient bus service via Canada Coach Lines between Galt and Kitchener.				
..	6.26	9.02	57.2	Lv.....GALT Ⓜ.....	Ar	10.14	..	8.51
..	..	..	60.3	.....Orr's Lake.....		..	..	..
..	..	..	67.6	.....Ayr.....		..	..	..
..	..	..	74.3	.....Drumbo.....		..	..	..
..	..	..	81.6	.....Innerkip.....		..	..	..
..	7.00	9.36	87.8	.....WOODSTOCK.....		9.43	..	8.18
..	..	..	94.9	.....Zorra.....		..	..	..
..	..	..	101.0	.....Thamesford.....		..	..	..
..	..	..	109.1	.....Crumlin.....		..	..	..
..	..	..	113.1	.....London *Quebec St.*.....		..	..	..
..	7.30	10.10	114.6	Ar.....LONDON (C.P. Stn.) Ⓜ.....	Lv	9.15	..	7.50
..	7.40	10.20	114.6	Lv.....LONDON (C.P. Stn.) Ⓜ.....	Ar	9.05	..	7.40
..	..	..	125.1	.....Komoka.....		..	..	..
..	..	..	129.7	.....Caradoc.....		..	..	..
..	..	..	144.8	.....Glencoe.....		..	..	..
..	..	..	163.9	.....Thamesville.....		..	..	..
..	..	..	169.3	.....Kent Bridge.....		..	..	..
..	8.38	11.17	178.8	.....CHATHAM.....		8.06	..	6.41
..	..	..	190.6	.....Jeanette.....		..	..	..
..	ƒ8.57	ƒ11.35	194.5	.....Tilbury.....		ƒ7.44	..	ƒ6.19
..	..	..	204.7	.....St. Joachim.....		..	..	..
..	..	..	208.8	.....Belle River.....		..	..	..
..	..	..	215.6	.....Elmstead.....		..	..	..
..	..	..	222.7	.....Walkerville Junc.....		..	..	..
..	9.25	12.10	226.1	Ar.....WINDSOR.....	Lv	7.15	..	5.50
..	9.35	12.20		Lv.....WINDSOR.....	Ar	7.10	..	5.45
..	9.45	12.30	228.8	Ar.....DETROIT E.T.....	Lv	7.00	..	5.35
	369	357		New York Central System		366	368	354
	P.M.	P.M.				A.M.	A.M.	P.M.
..	*10.30	*5.15	228.8	Lv.....DETROIT E.T.....	Ar	§6.45	†7.30	*3.55
..	11.15	6.00	264.7	Ar.....Ann Arbor.....	Lv	5.50	6.45	3.05
..	12.11	6.42	302.9	.....Jackson.....		4.55	5.55	2.25
..	1.00	7.28	348.0	.....Battle Creek.....		3.45	4.35	1.35
..	1.50	8.00	370.8	.....Kalamazoo.....		3.15	4.01	1.08
..	2.40	8.50	419.4	.....Niles E.T.....		2.02	2.55	12.13
..	2.20	8.25	456.3	.....Michigan City C.T.....		§12.11	1.10	10.28
..	3.25	9.25	505.7	.....Englewood.....		..	..	..
..	*3.40	*9.40	512.3	Ar...CHICAGO La Salle St. Stn. C.T....Lv		‡10.59	†12.01	*9.25
	A.M.	P.M.				P.M.	A.M.	A.M.

EQUIPMENT

Tables 16, 17 and 18

Coaches on all trains

Trains 5-105, 14-114 263 and 264 — Parlor Cars and Diner.

Trains 6, 15 — Parlor Cars, Diner also Reserved Seat Coach.

Trains 16, 17, 21, 22 — Compartments, Bedrooms, Roomettes, Duplex Roomettes, Standard Berths, Meal Service.

Trains 33, 34 — Drawing Rooms, Compartments, Bedrooms, Roomettes, Standard Berths.

Sleeping cars open at Montreal, Ottawa and Toronto at 10.00 p.m.

Order Your Tickets By Phone

Your tickets are prepared in advance and ready awaiting your convenience to pick them up.

SAVE TIME AND EFFORT

OTTAWA • SMITHS FALLS • BROCKVILLE

READ DOWN — READ UP

Pool 263 Daily	♥261 Day-liner Ex. Sun.	Miles	TABLE 19		♥262 Day-liner Ex. Sun.	Pool 264 Daily
P.M.	A.M.		Eastern Time		P.M.	P.M.
3.20	9.35	0.0	Lv.....OTTAWA Ⓜ.....	Ar	5.00	10.20
..	9.42	1.6	.....Hull.....		4.50	..
..	9.45	2.3	.....Hull West.....		4.45	..
3.29	9.49	3.9	.....Ottawa West.....		4.42	10.03
d 3.50	10.06	18.1	.....Stittville.....		4.25	*d* 9.46
..	ƒ10.17	26.9	.....Ashton.....		ƒ4.13	..
4.03	10.22	31.6	Ar.....Carleton Place 21	Lv	4.08	9.30
4.05	10.25	31.6	Lv.....Carleton Place 21.....	Ar	4.05	9.25
..	ƒ10.35	39.8	.....Franktown.....		ƒ3.56	..
4.30	10.45	48.7	Ar.....SMITHS FALLS 20 Ⓜ....	Lv	3.47	9.05
4.40	10.50	48.7	Lv.....SMITHS FALLS 17.....	Ar	3.43	8.59
..	11.00	55.4	.....Jasper.....		3.33	..
..	ƒ11.12	66.9	.....Bellamy.....		ƒ3.22	..
5.25	11.25	76.2	Ar.....BROCKVILLE 16.....	Lv	3.10	8.15
P.M.	A.M.				P.M.	P.M.

EXPLANATION OF SIGNS—PAGES 12 and 13.

Ⓜ Meal Station where food and news supplies can be obtained at city prices.

* Daily. § Sunday only. ‡ Daily except Saturday. † Daily ex. Sun. ‡ Saturday only.

a Stops on signal to detrain passengers from North Bay and west and entrain passengers for Ottawa and Montreal.

d Stops on signal for revenue passengers for or from points Brockville and beyond.

ƒ Stops on signal.

v Stops on signal to detrain revenue passengers from Ottawa.

♥ **Air-conditioned RDC (Rail Diesel Car).** Checked baggage not carried on trains **380, 381, 382, 383, 384, 385, 386, 387, 388** and **389.**

NOTE A—Taxi meets all trains daily except Sunday for transfer to Madoc.

E.T.—Eastern Time. **C.T.**—Central Time.

OTTAWA—PETERBORO—TORONTO—HAMILTON

For service via The Lake Ontario Shore Line and Belleville—Table 17.

READ DOWN

♥389 DAY-LINER Sat. only	♥387 DAY-LINER Sun. only	♥385 DAY-LINER Ex. Sat. & Sun.	♥383 DAY-LINER Ex. Sun.	♥381 DAY-LINER Ex. Sun.	Pool 21-33 Sat.	Pool 33 Ex.Sat.	Miles	TABLE 20 (Eastern Time)	Pool 34 Ex.Sat.	Pool 22-34 Sat.	♥380 DAY-LINER Ex. Sun.	♥386 DAY-LINER Sun. only	♥382 DAY-LINER Ex. Sat. & Sun.	♥384 DAY-LINER Ex. Sat.	♥388 DAY-LINER Sat. only
					P.M.	P.M.			A.M.	A.M.					
					k10.00	‡10.00	0.0	Lv..... OTTAWA Ⓜ ..... Ar	† 7.30	§ 7.30	..	..	..	..	..
..	..	..	..	..	..	..	5.4	..... Ellwood	..	..	..	..	..	..	..
..	..	..	..	..	..	..	13.6	..... Manotick	ƒ 7.01	ƒ 7.01	..	..	..	..	..
..	..	..	..	..	..	..	21.4	..... Osgoode	ƒ 6.49	ƒ 6.49	..	..	..	..	..
..	..	..	..	..	10.44	10.44	30.0	..... Kemptville	ƒ 6.36	ƒ 6.36	..	..	..	..	..
..	..	..	..	..	..	..	31.7	..... Bedell	..	..	..	..	..	..	..
..	..	..	..	..	ƒ11.05	ƒ11.05	43.4	..... Merrickville	ƒ 6.18	ƒ 6.18	..	..	..	..	..
..	..	..	..	..	..	..	48.4	..... Rosedale	..	..	..	..	..	..	..
..	..	..	..	..	11.20	11.20	52.3	Ar.... SMITHS FALLS Ⓜ Lv	6.05	6.05	..	..	..	..	..
..	..	..	..	..	1.20	11.35	52.3	Lv.... SMITHS FALLS 17 Ⓜ .. Ar	5.50	5.50	..	..	..	..	..
..	..	..	..	..	1.40	11.55	63.9	..... Perth	5.30	5.30	..	..	..	..	..
..	..	..	..	..	..	..	67.7	..... Glen Tay 17	..	..	..	..	..	..	..
..	..	..	..	..	..	..	71.4	..... Bathurst	..	..	..	..	..	..	..
..	..	..	..	..	..	..	78.9	..... Maberley	..	..	..	..	..	..	..
..	..	..	..	..	2.20	12.40	89.1	..... SHARBOT LAKE	4.30	4.30	..	..	..	..	..
..	..	..	..	..	..	..	98.2	..... Mountain Grove	..	..	..	..	..	..	..
..	..	..	..	..	ƒ 2.40	ƒ 1.04	103.9	..... Ardendale	ƒ 4.00	ƒ 4.00	..	..	..	..	..
..	..	..	..	..	ƒ 2.55	ƒ 1.20	114.0	..... Kaladar	ƒ 3.46	ƒ 3.46	..	..	..	..	..
..	..	..	..	..	..	..	125.0	..... Sulphide	..	..	..	..	..	..	..
..	..	..	..	..	3.25	1.48	130.2	..... TWEED	3.18	3.18	..	..	..	..	..
..	..	..	..	..	ƒ 3.40	ƒ 2.04	139.4	..... Ivanhoe NOTE A	2.56	2.56	..	..	..	..	..
..	..	..	..	..	..	..	148.1	..... Bonarlaw	2.40	2.40	..	..	..	..	..
					4.25	3.25	161.4	Ar..... Havelock Lv	2.20	2.20	..	..	..	..	..
					4.35	3.25	161.4	Lv..... Havelock ..... Ar	2.20	2.05	..	..	..	..	..
					ƒ 4.45	ƒ 3.35	167.5	..... Norwood	ƒ 1.54	ƒ 1.54	..	..	..	..	..
					..	..	175.9	..... Indian River	..	..	..	..	..	..	..
					5.15	4.20	185.7	Ar.... PETERBORO Lv	1.20	1.20	A.M. 10.00	11.20	P.M. 4.30	7.10	P.M. 7.10
					5.15	4.20	185.7	Lv.... PETERBORO .... Ar	† 1.20	§ 1.20					
					..	..	191.3	..... Kendry	..	..	..	..	..	..	..
					ƒ 6.18	..	194.7	..... Cavan	..	..	..	ƒ11.02	ƒ 4.12	ƒ 6.52	ƒ 6.52
					..	..	200.1	..... Dranoel	..	..	..	ƒ10.55	ƒ 4.05	ƒ 6.45	ƒ 6.45
					..	..	202.9	..... Manvers	..	..	..	ƒ10.51	ƒ 4.01	ƒ 6.41	ƒ 6.41
ƒ 7.51	7.22	ƒ 5.01	ƒ 1.36	ƒ 6.32	..	..	206.8	..... Pontypool	..	..	ƒ 9.38	ƒ10.46	ƒ 3.56	ƒ 6.36	ƒ 6.36
..	ƒ 7.33	..	..	ƒ 6.41	..	..	215.7	..... Burketon	..	..	ƒ 9.29	ƒ10.36	ƒ 3.46	ƒ 6.26	ƒ 6.26
.	ƒ 7.45	..	..	ƒ 6.51	..	..	225.0	..... Myrtle	..	..	..	ƒ10.27	ƒ 3.37	ƒ 6.17	ƒ 6.17
	ƒ 7.50	..	..	ƒ 6.56	..	..	228.7	..... Dagmar	..	..	..	ƒ10.21	ƒ 3.31	ƒ 6.11	ƒ 6.11
ƒ 8.17	ƒ 7.57	ƒ 5.27	ƒ 2.02	ƒ 7.04	..	..	233.9	..... Claremont	..	..	ƒ 9.12	ƒ10.15	ƒ 3.25	ƒ 6.05	ƒ 6.05
	ƒ 8.07	..	..	ƒ 7.14	..	..	241.4	..... Locust Hill	..	..	..	ƒ10.07	ƒ 3.17	ƒ 5.57	ƒ 5.57
8.31	8.19	ƒ 5.41	ƒ 2.17	ƒ 7.24	ƒ 6.30	ƒ 6.10	249.4	Ar..... Agincourt Lv	ƒ11.50	ƒ11.50	8.58	9.58	3.08	5.48	5.48
8.40	8.30	5.50	2.25	7.34	6.42	6.23	256.7	..... Leaside	11.32	11.32	8.50	9.50	3.00	5.40	5.40
..	8.35	..	..	ƒ 7.38	6.50	6.30	260.2	..... Don	..	..	..	..	ƒ 2.54	..	ƒ 5.34
8.50	8.45	6.00	2.35	7.50	§ 7.00	† 6.45	262.2	Ar..... Toronto Ⓜ Lv	‡11.15	k 11.15	8.40	9.40	2.50	5.30	5.30
P.M.	P.M.	P.M.	P.M.	A.M.	A.M.	A.M.		*Royal York Hotel*	P.M.	P.M.	A.M.	A.M.	P.M.	P.M.	P.M.
..	..	7.50	..	..	..	..	0.0	Lv..... Toronto ..... Ar	..	..	7.40	7.40	..	..	..
..	..	9.00	..	..	..	..	39.3	Ar HAMILTON, Hunter St. 24 Lv	..	..	6.35	6.35	..	..	..
		P.M.									A.M.	A.M.			

EQUIPMENT—TABLE 20

Trains 33 and 34, Ottawa-Toronto
Drawing Rooms, Compartments, Bedrooms, Roomettes, Standard Berths.
Sleeping cars open 10.00 p.m. at Ottawa and Toronto.

Trains 380, 381, 382, 383, 384, 385, 386, 387, 388 and 389 Air-Conditioned RDC (Rail Diesel Car).
Checked baggage not carried in this equipment.

READ UP

OTTAWA—RENFREW—PEMBROKE—CHALK RIVER

7 Daily	1 Daily	Miles	TABLE 21 (Eastern Time)	8 Daily	2 Daily
P.M.	P.M.			A.M.	P.M.
10.35	3.55	0.0	Lv.....OTTAWA Ⓜ..... Ar	6.45	6.30
..	..	1.6	.....HULL.....	..	..
..	..	2.3	.....HULL WEST.....	..	..
..	..	3.9	Lv.....OTTAWA WEST..... Ar	..	..
..	..	18.1	.....Stittville.....	..	..
..	..	26.9	.....Ashton.....	..	..
11.22	ƒ 4.38	31.6	Ar.... CARLETON PLACE Lv	5.54	ƒ 5.42
9.05	† 3.47	..	Lv... Smiths Falls 17, 19 ... Ar	..	..
9.25	† 4.05	..	Ar....Carleton Place 19.... Lv	..	..
11.22	ƒ 4.38	31.6	Lv.... CARLETON PLACE .... Ar	5.51	ƒ 5.42
11.33	..	38.4	.....Almonte.....	a 5.39	..
..	..	42.1	.....Snedden.....	..	..
..	..	47.2	.....Pakenham.....	..	..
11.55	ƒ 5.02	55.0	.....Arnprior.....	5.18	ƒ 5.17
..	..	58.2	.....Braeside.....	..	..
..	..	60.1	.....Sand Point.....	..	..
..	..	65.5	.....Castleford.....	..	..
..	..	70.3	.....Mayhew.....	..	..
12.20	ƒ 5.30	73.3	.....Renfrew.....	4.44	ƒ 4.53
..	..	77.0	.....Payne.....	..	..
..	..	82.0	.....Haley's.....	..	..
..	..	89.1	.....Cobden.....	..	..
..	..	94.6	.....Snake River.....	..	..
..	..	98.3	.....Meath.....	..	..
1.04	ƒ 6.12	108.0	Ar.....PEMBROKE..... Lv	4.04	ƒ 4.14
1.04	ƒ 6.12	108.0	Lv.....PEMBROKE..... Ar	4.04	ƒ 4.14
1.24	..	118.1	.....Petawawa.....	3.51	..
1.50	6.47	129.8	Ar.....CHALK RIVER 4 Ⓜ... Lv	3.35	3.48
A.M.	P.M.			A.M.	P.M.

"The Canadian". All space reserved—No extra fare.

"The Canadian". All space reserved—No extra fare.

Say something.

We'll telecommunicate it anywhere in the world. We also offer the world's largest Telex "dial 'n type" system. As well as private wire services such as teletype, facsimile, telemetering and integrated data processing.
Just say the word.

Canadian Pacific TELECOMMUNICATIONS

FOR EXPLANATION OF SIGNS — SEE PAGE 12

MONTREAL • FARNHAM • BOSTON

READ DOWN — READ UP

218 Fr. Only	♥32 Alouette Daily	Miles	TABLE 22 Eastern Time			♥31 Alouette Daily	217 Fr. Only
P.M.	A.M.		Windsor Station			P.M.	P.M.
4.40	9.05	0.0	Lv...	MONTREAL 8 Ⓜ	...Ar	8.30	..
a 4.46	9.10	2.0	.....	Westmount	.....	8.21	..
a 4.53	9.15	4.7	.....	Montreal West	...Ar	8.14	..
6.10	10.00	43.2	Ar...	FARNHAM 8	...Lv	7.17	..
			(For additional trains between Montreal and Farnham see table 8)				
6.10	10.00	43.2	Lv...	FARNHAM 8	...Ar	7.17	8.35
f 6.25	..	49.5	.....	Brookport	.....	..	..
f 6.27	x10.09	50.2	.....	Brigham	.....	x 7.07	..
..	..	53.4	.....	Mapledale	.....	..	..
6.37	10.16	56.4	.....	Cowansville	.....	7.02	f 8.08
6.58	y10.22	61.3	.....	West Brome	.....	y 6.58	f 7.57
f 7.06	..	65.7	.....	Enlaugra	.....	g 6.52	..
7.10	10.37	68.9	.....	Sutton, Que.	.....	6.49	7.40
P.M.	f10.44	74.4	.....	Abercorn, Que.	.....	f 6.40	P.M.
..	10.49	76.9	.....	Richford, Vt.	.....	6.38	..
..	..	82.0	.....	Missisquoi, Vt.	.....	..	..
..	f11.02	85.0	.....	Glenton, Que.	.....	f 6.27	..
..	f11.13	91.1	.....	Highwater, Que.	.....	6.16	..
..	11.17	93.6	.....	North Troy, Vt.	.....	6.13	..
..	f11.26	100.2	.....	Centre Vt.	.....	f 6.04	..
..	11.40	107.9	Ar...	NEWPORT, Vt.	...Lv	5.55	..
..	12.01	107.9	Lv...	NEWPORT, Vt.	...Ar	5.50	..
..	12.12	116.9	.....	Orleans	.....	5.37	..
..	12.21	122.1	.....	Barton	.....	5.29	..
..	f12.38	135.0	.....	West Burke	.....	f 5.12	..
..	12.48	142.7	.....	Lyndonville	.....	5.04	..
..	1.04	151.4	.....	ST. JOHNSBURY	.....	4.51	..
..	..	158.3	.....	Inwood	.....	..	..
..	z 1.19	161.0	.....	Barnet	.....	z 4.35	..
..	z 1.23	163.7	.....	McIndoes	.....	z 4.31	..
..	z 1.29	167.7	.....	East Ryegate	.....	z 4.26	..
..	1.35	171.6	Ar...	WELLS RIVER, Vt.	...Lv	4.20	..
	♥32			Boston and Maine		♥31	
..	1.40	171.6	Lv...	WELLS RIVER, Vt.	...Ar	4.15	..
..	2.45	212.0	Ar...	WHITE RIVER JCT.	...Lv	3.10	..
..	3.20	212.0	Lv...	WHITE RIVER JCT.	...Ar	2.45	..
..	4.58	281.6	Ar...	Concord	...Lv	1.12	..
..	5.19	299.2	Ar...	Manchester	...Lv	12.51	..
..	5.39	315.9	Ar...	Nashua	...Lv	12.33	..
..	5.55	329.3	Ar...	Lowell	...Lv	12.16	..
..	6.30	354.9	Ar...	BOSTON Ⓜ North Stn	...Lv	11.45	..
	P.M.					A.M.	

EQUIPMENT

Nos. 31 and 32—THE ALOUETTE

RDC (Rail Diesel Car).....Montreal-Boston

Nos. 217-218

Coaches

MONTREAL • TORONTO • SUDBURY S. S. MARIE

7 Daily	Miles	TABLE 23 Eastern Time			8 Daily
P.M.		Windsor Station			A.M.
8.05	0.0	Lv.....	MONTREAL, QUE. 4 Ⓜ	...Ar	9.30
10.35	111.4	Lv.....	Ottawa, Ont. Ⓜ	...Ar	6.45
5.05	358.5	Lv.....	North Bay Ⓜ	...Ar	12.10
6.50	437.5	Ar.....	SUDBURY Ⓜ	...Lv	10.10
3 Daily					**4 Daily**
10.00	0.0	Lv.....	Toronto 25 Ⓜ	...Ar	7.00
6.15	259.8	Ar.....	Sudbury	...Lv	10.30
♥ **427 Daily**					♥ **428 Daily**
P.M.					P.M.
8.10	437.5	Lv.....	SUDBURY	...Ar	9.30
f 8.17	442.0	.....	Copper Cliff	.....	f 9.18
..	448.7	.....	Naughton	.....	..
f 8.33	455.8	.....	White Fish	.....	f 8.59
..	459.4	.....	Victoria Mine	.....	..
..	462.6	.....	Worthington	.....	..
..	465.8	.....	Turbine	.....	..
f 8.50	470.1	.....	Nairn	.....	f 8.40
8.59	479.4	Ar.....	McKerrow	...Lv	8.30
9.15	485.7	Lv.....	Webbwood	...Ar	8.15
9.27	496.0	.....	Massey	.....	8.03
f 9.35	503.9	.....	Walford	.....	f 7.54
9.41	509.2	.....	Spanish	.....	7.49
f 9.47	515.0	.....	Cutler	.....	f 7.41
10.01	524.9	.....	Spragge	.....	7.28
f10.11	532.7	.....	Algoma	.....	f 7.18
10.19	539.9	.....	Blind River	.....	7.10
..	543.7	.....	Mississauga	.....	..
f10.36	550.3	.....	Dean Lake	.....	f 6.58
..	554.2	.....	Eley	.....	..
..	559.4	.....	Dayton	.....	..
..	564.2	.....	Livingstone	.....	..
10.53	568.3	.....	Thessalon	.....	6.40
..	572.4	.....	Nestorville	.....	..
..	574.3	.....	Glen Otter	.....	..
11.08	580.8	.....	Bruce	.....	6.25
..	586.8	.....	Portlock	.....	..
f11.18	588.8	.....	Desbarats	.....	f 6.16
f11.29	598.0	.....	Bar River	.....	f 6.07
f11.34	601.9	.....	Echo Bay	.....	f 6.02
..	608.0	.....	Garden River	.....	..
11.55	616.7	Ar.....	S.S. MARIE, ONT.	...Lv	5.45
A.M.					P.M.

CONSTANT COMPANION!

NEW *Canadian Pacific*

CREDIT CARD

means added convenience when you are travelling — by land, sea or air. Honoured throughout the world by all appointed Travel Agencies and Canadian Pacific offices. Enquiries to: Manager, Credit Card Bureau, Canadian Pacific, Windsor Station, Montreal 3, Que.

EXPLANATION OF SIGNS

Ⓜ Meal Station where food and news supplies can be obtained at city prices.

a Stops to entrain only. Does not carry local passengers between Windsor Station, Westmount and Montreal West.

f Stops on signal.

g Stops on signal Sunday only.

x Stops Sunday only.

y Stops on signal to entrain or detrain revenue passengers to or from Montreal.

z Stops on signal to entrain or detrain revenue passengers to or from White River Junction and beyond.

♥ **Air-Conditioned RDC (Rail Diesel Car).**

TORONTO • HAMILTON • BUFFALO • NEW YORK • BOSTON • CLEVELAND

TABLE 24	Miles	C.P.R. T.H.&B. N.Y.C.	321 376 376
Eastern Time			P.M.
TORONTO Ⓜ Lv	0.0	C.P.R.	* 7.50
Sunnyside ..... "	3.5	"	8.01
Port Credit ..... "	12.8	"	r 8.14
Oakville ..... "	21.4	"	r 8.27
Burlington ..... "	32.0	"	r 8.42
Hamilton ..... Ar	39.3	"	* 9.00
Hamilton ♣ (*Brantford*) Lv	39.3	T.H.&B.	* 9.10
Smithville ..... Ar	59.5	"	f 9.38
Fenwick ..... "	70.4	"	f 9.52
Welland (*Port Colborne*) ..... Ar	76.8	"	*10.05
Welland Lv	76.8	N.Y.C.	*10.10
Fort Erie, Ont. ..... Ar	94.1	"	10.35
Black Rock, N.Y. ..... "	95.0	"	d10.58
Buffalo Exchange St. ..... "	99.1	"	d11.12
BUFFALO Cent. Term. ..... Ar	102.1	"	*11.20

TABLE 24	Miles	N.Y.C. T.H.&B. C.P.R.	371 371 322
Eastern Time			A.M.
BUFFALO Cent. Term Lv	0.0	N.Y.C.	* 4.20
Buffalo Exchange St ..... "	3.0	"	..
Black Rock, N.Y. ..... "	7.1	"	4.39
Fort Erie, Ont. ..... "	8.0	"	4.50
Welland ..... Ar	25.3	"	* 5.25
Welland (*Port Colborne*) Lv	25.3	T.H. & B.	* 5.30
Fenwick ..... "	31.7	"	f 5.40
Smithville Lv	42.6	"	f 5.55
Hamilton ♣ (*Brantford*) ..... Ar	62.8	"	* 6.25
Hamilton Lv	62.8	C.P.R.	* 6.35
Burlington ..... "	70.1	"	w 6.49
Oakville ..... "	80.7	"	w 7.01
Port Credit ..... "	89.3	"	w 7.12
Sunnyside ..... Ar	98.6	"	7.29
TORONTO Ⓜ ..... Ar	102.1	"	* 7.40

Exchange Street Station, Buffalo, near Principal Business and Shopping Sections, Leading Hotels. Also transfer point for Erie-Lackawana station.

♣ Railway tickets may be exchanged at Hamilton Ticket Office for Canada Coach Lines bus tickets to Brantford, and at Brantford Ticket Office (daily except Saturday and Sunday) for Canada Coach Lines bus tickets to Hamilton. No checked baggage handled to Brantford.

TORONTO TO NEW YORK	Miles	C.P.R. N.Y.C. N.Y.C.	321 376 16
TORONTO Lv	0.0	C.P.R.	* 7.50
Buffalo ..... Ar	102.1	N.Y.C.	*11.20
Buffalo Lv	102.1	N.Y.C.	*11.59
Rochester ..... Ar	168.1	"	..
Syracuse ..... "	248.4	"	2.16
Utica ..... "	301.2	"	..
Albany ..... "	395.8	"	4.37
NEW YORK Gr. Cent. Ter. ..... Ar	538.0	"	* 7.45

TORONTO TO BOSTON		C.P.R. N.Y.C. N.Y.C.	321 376 28
TORONTO Lv	0.0	C.P.R.	* 7.50
Buffalo ..... Ar	102.1	N.Y.C.	*11.20
Buffalo Lv	102.1	N.Y.C.	* 1.27
Albany ..... Ar	395.8	"	6.07
Springfield ..... "	507.9	"	8.42
Worcester ..... "	551.9	"	9.58
BOSTON South Stn. ..... Ar	596.2	"	*11.25

TORONTO TO CLEVELAND		C.P.R. N.Y.C. N.Y.C.	321 376 57
TORONTO Lv	0.0	C.P.R.	‡ 7.50
Buffalo ..... Ar	102.1	N.Y.C.	‡11.20
Buffalo Lv	102.1	N.Y.C.	† 3.44
CLEVELAND Union Term. ..... Ar	287.2	"	† 7.10

NEW YORK TO TORONTO	Miles	N.Y.C. N.Y.C. C.P.R.	57 371 322	19 371 322
NEW YORK Gr. Cent. Ter. Lv	0.0	N.Y.C	‡ 6u00	‡ 6.45
Albany ..... "	142.2	"	9u35	9.50
Utica ..... "	236.8	"	11u40	11.48
Syracuse ..... "	289.6	"	12u41	§12.49
Rochester ..... "	369.9	"	..	2.18
Buffalo ..... Ar	435.9	"	† 3u16	§ 3.26
Buffalo Lv	435.9	N Y.C.	† 4.20	§ 4.20
TORONTO ..... Ar	538.0	C.P.R.	† 7.40	§ 7.40

BOSTON TO TORONTO	Miles	N.Y.C. N.Y.C. C.P.R.	27 371 322
BOSTON South Stn. Lv	0.0	N.Y.C.	* 2.15
Worcester ..... "	44.3	"	3.24
Springfield ..... "	88.3	"	4.35
Albany ..... "	200.4	"	7.05
Buffalo ..... Ar	494.1	"	*12.08
Buffalo Lv	494.1	N.Y.C.	* 4.20
TORONTO ..... Ar	596.2	C.P.R.	* 7.40

CLEVELAND TO TORONTO	Miles	N.Y.C. N.Y.C. C.P.R.	28 371 322
CLEVELAND Union Term Lv	0.0	N.Y.C.	* 9.58
Buffalo ..... Ar	185.1	"	* 1.08
Buffalo Lv	185.1	N.Y.C.	* 4.20
TORONTO ..... Ar	287.2	C.P.R.	* 7.40

EQUIPMENT

Air-conditioned Coaches on all Trains Toronto and Buffalo.
Regularly assigned parlor and sleeping cars are all Air-Conditioned.

Nos. 321, 322 ..... Roomettes, Bedrooms (Toronto-New York-Boston)

EXPLANATION OF SIGNS—THIS PAGE

- * Daily.
- † Daily except Sunday.
- ‡ Daily except Saturday.
- § Sunday.
- Ⓜ Meal Station where food and news supplies can be obtained at city prices.

d Stops to detrain only.

f Stops on signal.

k Saturday.

r Stops on signal for revenue passengers to points beyond Hamilton.

u On Sundays, leaves New York 7.00 p.m., (N.Y.C train 55) Albany 10.10 p.m., Utica 11.53 a.m., (Mon.) Syracuse 12.47 a.m. arrives Buffalo 3.16 a.m. (Mon.).

w Stops on signal for revenue passengers from beyond Hamilton and to or beyond Sudbury, Peterboro or Belleville.

PACIFIC OCEAN
BRITISH COLUMBIA
ALBERTA
SASKATCHEWAN
MANITOBA
VANCOUVER
EDMONTON
WINNIPEG
Lake Winnipeg
Lake Manitobia
Lake Winnipegosis
TO CHINA & JAPAN
TO HONOLULU
TO AUSTRALIA
WASHINGTON
SEATTLE
TACOMA
SPOKANE
PORTLAND
OREGON
SALEM
CALIFORNIA
SAN FRANCISCO
OAKLAND
SACRAMENTO
LOS ANGELES
SAN DIEGO
NEVADA
CARSON CITY
UTAH
SALT LAKE CITY
IDAHO
BOISE
MONTANA
HELENA
BUTTE
WYOMING
CHEYENNE
COLORADO
DENVER
PUEBLO
COLORADO SPRINGS
ARIZONA
PHOENIX
TUCSON
NEW MEXICO
ALBUQUERQUE
SANTA FE
N. DAKOTA
S. DAKOTA
PIERRE
NEBRASKA
OMAHA
KANSAS
WICHITA
OKLAHOMA
OKLAHOMA CITY
TEXAS
FORT WORTH
AUSTIN
SAN ANTONIO
EL PASO
Great Salt Lake
YELLOWSTONE NATIONAL PARK
ROCKY MOUNTAIN NATIONAL PARK
YOSEMITE NATIONAL PARK
GRANT NAT. PARK
SEQUOIA NAT. PARK
CEDAR BREAKS NAT. MON.
BRYCE CANYON NAT. PARK
ZION NAT. PARK
GRAND CANYON NAT. PARK
MESA VERDE NAT. PARK
CRATER LAKE NAT. PARK
GLACIER NAT. PARK
Missouri River
Colorado River
Rio Grande
Sierra Madre
Hermosillo
Del Rio
Sioux City
Fremont
Grand Island
Omaha
Lincoln
Belleville
Manhattan
Herington
Hutchinson
Newton
Wichita
Enid
Guthrie
Perry
Waynoka
Liberal
Amarillo
Tucumcari
Dalhart
Texico
Lubbock
Sweetwater
Boxie
Hillsboro
Waco
Temple
Taylor
San Marcos
Ardmore
Red River
Arkansas
Pecos
Carlsbad
Roswell
Vaughn
Socorro
Rio Puerco
Gallup
Las Vegas
Lamy
Winslow
Williams
Flagstaff
Prescott
Globe
Needles
Barstow
Mojave
Bakersfield
Fresno
Merced
Stockton
Sacramento
Reno
Winnemucca
Elko
Ogden
Provo
Milford
Lund
Cedar City
Las Vegas
Boulder City
Beatty
Tonopah
Goldfield
Rhodes
Yuma
Phoenix
Tucson
Nogales
Douglas
Bisbee
Benson
Bowie
Deming
Lordsburg
Fairbank
Picacho
Welton
Mariposa
Yuma
Gila
Colorado
Grand Canyon
Pike's Peak
Cripple Creek
Canon City
Leadville
Glenwood
Grand Jc.
Montrose
Dolores
Antonito
Trinidad
LaJunta
Pueblo
Denver
Cheyenne
Laramie
Rawlins
Rock Springs
Green River
Evanston
Casper
Orin Jc.
Alliance
Edgemont
Newcastle
Thermopolis
Sheridan
Billings
Miles City
Glendive
Havre
Great Falls
Shelby
Kipp
Lethbridge
Calgary
Edmonton
Saskatoon
Regina
Moose Jaw
Swift Current
Medicine Hat
Brandon
Winnipeg
Portland
Seattle
Spokane
Walla Walla
Pasco
Wenatchee
Ellensburg
Vancouver
Victoria
Nanaimo
Port Angeles
Klamath Falls
Ashland
Medford
Eugene
Roseburg
Coos Bay
Astoria
Tacoma
Olympia
Mt. Rainier Nat. Park
Mt. Shasta
Mt. Whitney
Mt. Tamalpais
Mt. Diablo
Mt. Pinos
Mt. Lassen
Mt. Hood
Mt. Rainier
Mt. Ashland
Mt. Ararat
Mt. Ophir
Mt. Tom
Mt. Ellen
Mt. Mansfield
Mt. Washington
Mt. Katahdin
Mt. Marcy
Mt. Mitchell
Mt. Pisgah
Mt. Lafayette
Mt. Washington

Canadian Pacific
TRAINS/TRUCKS/SHIPS/PLANES/HOTELS/TELECOMMUNICATIONS
WORLD'S MOST COMPLETE TRANSPORTATION SYSTEM
COPYRIGHT, 1988, BY POOLE BROS. CHICAGO.
Corrected to Aug., 1989

Canadian Pacific | TABLE 25

TORONTO • SUDBURY • SAULT STE. MARIE

READ DOWN / READ UP

303 Wed. and Sat. June 6 to Sept. 12 inc.	3 The Dominion Daily	11 THE CANADIAN Daily	Miles	TABLE 25 Eastern Time	4 The Dominion Daily	12 THE CANADIAN Daily	304 Mon. and Thu. June 8 to Sept. 14 inc.
P.M.	P.M.	P.M.			A.M.	P.M.	A.M.
12.01	10.00	5.10	0.0	Lv.....TORONTO Ⓜ.....Ar	7.00	5.00	11.10
12.07	..	..	2.3	.....Parkdale.....	6.50	..	11.00
12.15	10.25	a 5.25	4.5	.....West Toronto.....	6.35	a 4.40	10.50
..	..	..	8.3	.....Weston.....	c 6.26	..	..
..	..	..	16.3	.....Woodbridge.....	c 6.09	..	..
..	..	..	21.2	.....Kleinburg.....	c 6.01	..	..
..	..	..	26.1	.....Bolton.....	c 5.53	..	..
..	..	..	30.5	.....Humber.....	c 5.47	..	..
..	..	..	35.8	.....Palgrave.....	c 5.40	..	..
..	..	..	39.9	.....Tottenham.....	c 5.34	..	..
..	..	..	43.4	.....Beeton.....	c 5.29	..	..
f 1.18	11.50	u 6.25	49.6	....Alliston (*Camp Borden*)....	5.20	u 3.44	..
..	..	..	56.3	.....Baxter.....	..	..	..
..	..	..	57.3	.....Ypres.....	c 5.08	..	..
..	..	..	63.4	.....Essa.....	c 5.00	..	..
f 1.55	f12.31	u 6.52	71.7	..Midhurst (*Barrie*) Note B....	f 4.48	u 3.18	9.10
..	..		78.4	.....Craighurst.....	c 4.38		..
..	..		86.2	.....Carley.....	c 4.28		..
..	1.10	All space reserved — No extra fare.	94.9	Ar....Medonte Note C.....Lv (*Orillia and Coldwater*)	4.15	All space reserved — No extra fare.	..
3.00	..		108.5	Ar.....Port McNicoll.....Lv	..		8.15
P.M.	1.10		94.9	Lv....Medonte Note C.....Ar	4.15		A.M.
..	..		99.7	.....Lovering.....	c 4.05		..
..	..		108.3	.....Severn Falls.....	c		..
..	1.50		119.4	.....BALA.....	x 3.35		..
..	..		123.7	.....Roderick.....	c 3.25		..
..	2.15	8.08	131.4	Ar.....MACTIER Ⓜ.....Lv	3.10	2.10	..
..	2.25	8.15	131.4	Lv.....MACTIER.....Ar	2.55	2.05	..
..	..	..	135.5	.....Lake Joseph.....	..	..	..
..	..	..	141.8	.....Brignall.....	..	..	..
..	..	..	149.0	.....Dockmure.....	..	..	..
..	3.07	8.44	154.5	.....PARRY SOUND.....	1.28	1.28	..
..	..		161.2	.....Nobel.....	..		..
..	..		172.3	.....Shawanaga.....	..		..
..	f 3.59	All space reserved — No extra fare.	179.9	.....PTE. AU BARIL.....	f12.50	All space reserved — No extra fare.	..
..	..		186.6	.....Naiscoot.....	..		..
..	4.21		196.4	.....Britt.....	12.13		..
..	..		206.1	.....Pakesley.....	..		..
..	f 4.43		210.8	.....Pickerel.....	..		..
..	f 4.51		214.8	.....FRENCH RIVER.....	f11.46		..
..	f 4.54		216.3	.....Bigwood.....	f11.44		..
..	5.05		221.9	.....Rutter.....	f11.36		..
..	f 5.34		238.7	.....Burwash.....	f11.12		..
..	..		244.8	.....Wanup.....	..		..
..	f 6.00		253.2	.....Romford.....	..		..
..	6.15	11.00	259.8	Ar.....SUDBURY 4 Ⓜ.....Lv	10.30	11.15	..
	♥427				♥428		
..	* 8.10	..	259.8	Lv.....SUDBURY.....Ar	* 9.30	..	..
..	*11.55	..	439.0	Ar...S.S. MARIE, ONT. 23...Lv	* 5.45	..	..
	A.M.	P.M.			P.M.	A.M.	

EXPLANATION OF SIGNS— THIS PAGE

- * Daily.
- Ⓜ Meal Station where food and news supplies can be obtained at city prices.
- *a* Does not carry local passengers between Toronto and West Toronto.
- *c* Stops to detrain from Sudbury and beyond.
- *f* Stops on signal.
- *u* Stops on signal for passengers to or from Port Arthur and west.
- *x* Stops to detrain from Sudbury and beyond or to entrain for Toronto and beyond.

Note B—When notified in advance, taxis meet trains at Midhurst, to and from Barrie.

Note C—When notified in advance, taxis meet trains at Medonte, to and from Orillia.

TORONTO
Royal York Hotel
Largest Hotel in the Commonwealth and one of the most palatial in the world. Owned and operated by Canadian Pacific.
Subway connection with Union Station.

EQUIPMENT—Coaches on all trains

Nos. 3, 4 — Bedrooms, Roomettes.....Toronto-Sudbury
Nos. 11, 12 — Drawing Rooms, Compartments, Bedrooms, Roomettes, Duplex Roomettes, Standard Berths
Dining Room Car.....Toronto-Sudbury

Canadian Pacific

Your Road to Good Sport

The best sporting areas are inaccessible by road — yet easily reached from rail "jumping off" points. Canadian Pacific will take you swiftly, with the utmost in comfort, to remote haunts of fish and game.

Other outdoor-vacationists, including the skier, canoeist and photographer, will find opportunities a-plenty for their favorite pastimes in sections easily and rapidly reached.

Recommendations, based on your own requirements, and descriptive literature are available by writing:

G. W. FOOTE

General Tourist Agent,
Canadian Pacific Railway,
Montreal 3, Que.

TRAVEL TIPS

- *Travel relaxed—by train*
- *Save—with Canadian Pacific FARESAVER PLAN*
- *Arrive refreshed—and step into your*

RENT-A-CAR

CANADIAN PACIFIC WILL ARRANGE ALL THE DETAILS

TORONTO—ORANGEVILLE—OWEN SOUND

READ DOWN — READ UP

♥313 Day-liner Sun. only	♥307 Day-liner Ex. Sun.	Miles	TABLE 26			♥306 Day-liner Ex. Sun.	♥302 Day-liner Sun. only
P.M.	P.M.		Eastern Time			A.M.	P.M.
8.30	5.30	0.0	Lv	TORONTO (M)	Ar	10.30	8.00
8.35	5.35	2.3		Parkdale		ƒ10.22	ƒ 7.52
8.40	5.40	4.5		West Toronto		10.17	7.47
..	..	8.7		Islington		..	..
..	..	12.6		Dixie		..	..
..	..	14.2		Cooksville		..	..
..	..	17.3		Erindale		..	..
8.59	5.59	21.2	Ar	Streetsville 18	Lv	9.58	7.28
9.00	6.00	21.2	Lv	Streetsville 18	Ar	9.55	7.25
ƒ 9.03	ƒ 6.03	23.3		Meadowvale		ƒ 9.52	ƒ 7.22
ƒ 9.06	ƒ 6.06	25.5		Churchville		ƒ 9.49	ƒ 7.19
9.14	6.14	28.7		Brampton		9.44	7.14
..	..	33.4		Snelgrove		..	..
ƒ 9.25	ƒ 6.25	38.3		Cheltenham		ƒ 9.31	ƒ 7.01
ƒ 9.29	ƒ 6.29	41.0		Inglewood		ƒ 9.27	ƒ 6.57
ƒ 9.34	ƒ 6.34	45.2		Forks of Credit		ƒ 9.20	ƒ 6.50
ƒ 9.38	ƒ 6.38	47.8	Ar	Cataract	Lv	ƒ 9.15	ƒ 6.45
ƒ 9.38	ƒ 6.38	47.8	Lv	Cataract	Ar	ƒ 9.15	ƒ 6.45
ƒ 9.42	ƒ 6.42	50.9		Alton		ƒ 9.09	ƒ 6.39
..	..	53.0		Melville		..	..
9.48	6.48	55.8	Ar	ORANGEVILLE	Lv	9.02	6.32
9.50	6.50	55.8	Lv	ORANGEVILLE	Ar	9.00	6.30
9.58	6.58	59.8		Fraxa		8.54	6.24
..	..	63.0		Laurel		..	..
..	..	67.3		Crombies		..	..
ƒ10.13	ƒ 7.13	71.8		Shelburne		ƒ 8.38	ƒ 6.08
..	b 7.22	79.1		Corbetton		..	ƒ 6.00
ƒ10.28	ƒ 7.28	83.1		Dundalk		ƒ 8.26	ƒ 5.56
ƒ10.33	ƒ 7.33	88.1		Proton		ƒ 8.20	ƒ 5.50
ƒ10.37	ƒ 7.37	90.2		Saugeen		ƒ 8.16	ƒ 5.46
ƒ10.43	ƒ 7.43	93.5		Flesherton		ƒ 8.11	ƒ 5.41
ƒ10.50	ƒ 7.50	99.9		Markdale		ƒ 8.03	ƒ 5.33
ƒ10.56	ƒ 7.56	105.2		Berkeley		ƒ 7.57	ƒ 5.27
ƒ11.01	ƒ 8.01	109.3		Holland Centre		ƒ 7.52	ƒ 5.22
ƒ11.10	ƒ 8.10	116.2		Chatsworth		ƒ 7.44	ƒ 5.14
..	..	121.4		Rockford		..	..
11.30	8.30	128.8	Ar	OWEN SOUND	Lv	7.30	5.00
P.M.	P.M.					A.M.	P.M.

Will also operate May 18, July 1, Aug. 3, Sept. 7, and Oct. 12.

Will not operate May 18, July 1, Aug. 3, Sept. 7 and Oct. 12.

Will not operate May 18, July 1, Aug. 3, Sept. 7 and Oct. 12.

Will also operate May 18, July 1, Aug. 3, Sept. 7 and Oct. 12.

Explanation of Signs

(M) Meal Station where food and news supplies can be obtained at city prices.

♥ Air-conditioned RDC (Rail Diesel Car). *b* Stops Friday only. *ƒ* Stops on signal.

Plan your convention with Canadian Pacific Hotels!

Big or small meeting, you'll enjoy every smooth-running day. Every fun-filled leisure hour. Every gourmet meal. Because your Canadian Pacific hotel's trained convention staff will be looking after everything—including all those details an organizer is so likely to forget. Like what size projector your meeting-room needs. How many chairs. Little details like ashtrays. Big ones like luxury, comfort, enjoyment. Call Canadian Pacific. They'll help plan your convention — whatever its size — from the very beginning.

Canadian Pacific

TRAINS / TRUCKS / SHIPS / PLANES / HOTELS / TELECOMMUNICATIONS

WORLD'S MOST COMPLETE TRANSPORTATION SYSTEM

Canadian Pacific

GREAT LAKES

1964 SAILINGS

Between

Port McNicoll - Sault Ste. Marie - Port Arthur - Fort William

STEAMSHIPS "KEEWATIN" *and* "ASSINIBOIA"

(Ask your Agent about classes of rail tickets honored)

From Port McNicoll every Sat. and Wed. June 6 to Sept. 12.
From Fort William every Sat. and Tue. June 6 to Sept. 12.

WESTWARD — **Train 303**

Lv **Toronto**	12.01pm	E.T.	Wed. Sat.
Ar **Port McNicoll** (Shipside)	3.00pm	E.T.	Wed. Sat

	Keewatin			Assiniboia		
Lv **Port McNicoll**	3.15pm	E.T.	Wed.	3.15pm	E.T.	Sat.
Ar **Sault Ste. Marie**	9.45am	"	Thu.	9.45am	"	Sun.
Lv **Sault Ste. Marie**	11.20am	"	Thu.	11.20am	"	Sun.
Ar **Fort William**	7.45am	E.T.	Fri.	7.45am	E.T.	Mon.

PASSENGERS MUST DEBARK ON ARRIVAL FORT WILLIAM NOT LATER THAN 8.30 A.M.

Train 1 "*The Canadian*" (*See note below*)

Lv **Fort William**	1.15pm	C.T.	Fri. Mon.
Ar **Winnipeg**	9.40pm	C.T.	Fri. Mon.

EASTWARD — **Train 8**

Lv **Winnipeg**	7.20pm	C.T.	Fri. Mon.
Ar **Fort William** (Shipside)	5.00am	C.T.	Sat. Tue.

Sleepers parked Fort William station until 8.00 a.m. E.T. and then switched to ship's side.

	Keewatin			Assiniboia		
Lv **Fort William**	12.30pm	E.T.	Sat.	12.30pm	E.T.	Tue.
Lv **Port Arthur**	1.45pm	"	Sat.	1.45pm	"	Tue.
Ar **Sault Ste. Marie**	9.00am	"	Sun.	9.00am	"	Wed.
Lv **Sault Ste. Marie**	12.30pm	"	Sun.	12.30pm	"	Wed.
Ar **Port McNicoll**	8.00am	E.T.	Mon.	8.00am	E.T.	Thu.

Train 304

Lv **Port McNicoll** (Shipside)	8.15am	E.T.	Mon. Thu.
Ar **Toronto**	11.10am	E.T.	Mon. Thu.

EQUIPMENT

Train 303

Coaches.....Toronto-Port McNicoll Parlor Car.....Toronto-Port McNicoll

Train 8

Coaches.....Winnipeg-Fort William
*Sleeper (8-1-2) Until June 24 and after Aug. 19.....Winnipeg-Fort William
*Sleeper (12-1) June 25 to Aug. 19.....Winnipeg-Fort William
*Daily prior to June 27 and after Sept. 5 and exc. Sat. from June 27 to Sept. 5.
Sleeper (8 Sec., 4 D.B.R.) (Monday and Friday).....Winnipeg-Fort William
} Placed at ship's side sailing days.
Meal Service.....Leaving Winnipeg
(Occupancy at Fort William until 8.00 a.m., E.T.)

Train 304

Coaches.....Port McNicoll-Toronto Parlor Car.....Port McNicoll-Toronto

Breakfast $1.25 and $1.50, on board steamer at Fort William mornings of sailing

Inside Berth and Meals - - -	**$20.00**	Between Port McNicoll and Fort William
Outside Berth and Meals - -	**$25.00**	
***De Luxe Bed and Meals** - - -	**$64.00**	*(In addition to First Class passage fare)*

*Sold at room rate and minimum two adult passage fares.

Running hot and cold water in every room on S.S. "Keewatin" and SS. "Assiniboia".

"Inland-Sea" CRUISES

by S.S. "ASSINIBOIA" *and* "KEEWATIN"

PORT McNICOLL — FORT WILLIAM and return

Every Saturday and Wednesday

June 6 through September 9

SPECIAL ALL-EXPENSE FARES

INSIDE ROOM — $90.00 **OUTSIDE ROOM — $100.00**

include Passage, Port McNicoll—Fort William and return
Berth and meals aboard ship—Hotel Room and meals in Fort William

During period of navigation, prior to June 6 and after Sept. 12, S.S. "Assiniboia" and "Keewatin" operate in Freight service between Port McNicoll, Sault Ste. Marie, Port Arthur and/or Fort William. Ample accommodation for passengers.

All facilities offered subject to change without notice.

EXPLANATION OF SIGNS

E.T.—Eastern Time. C.T.—Central Time.

CALGARY—EDMONTON

READ DOWN — READ UP

Fort Route North			Miles	TABLE 27	Fort Route South		
♥305 Daily DAY-LINER	♥303 Daily DAY-LINER	♥301 Daily ESKI-MO DAY-LINER		Mountain Time	♥304 Daily DAY-LINER	♥302 Daily STAM-PEDER DAY-LINER	♥306 Daily DAY-LINER
P.M.	P.M.	A.M.			P.M.	P.M.	P.M.
6.30	1.45	8.30	0.0	Lv. CALGARY 6 Ⓜ Ar	12.20	5.00	9.30
..	..	..	10.2	Beddington	..	..	..
..	..	..	14.9	Balzac	..	..	..
..	..	..	20.3	Airdrie	..	..	..
ƒ7.06	ƒ2.21	..	30.2	Crossfield	ƒ11.44	..	ƒ8.54
ƒ7.16	ƒ2.31	ƒ9.16	40.7	Carstairs	ƒ11.33	ƒ4.13	ƒ8.43
ƒ7.23	ƒ2.38	ƒ9.23	47.7	Didsbury	ƒ11.26	ƒ4.06	ƒ8.36
7.34	2.49	9.34	57.8	Olds	11.15	3.55	ƒ8.25
ƒ7.45	..	ƒ9.44	68.3	Bowden	ƒ11.03	ƒ3.43	..
7.54	3.07	9.52	76.3	Innisfail	10.54	3.34	8.04
..	..	..	85.0	Penhold	..	..	..
8.17	3.27	10.10	94.8	Ar. RED DEER Lv	10.35	3.13	7.43
8.20	3.30	10.12	94.8	Lv. RED DEER Ar	10.32	3.10	7.40
..	..	..	106.6	Blackfalds	..	..	..
8.39	3.50	10.35	113.1	LACOMBE	10.11	2.50	7.19
..	..	..	122.4	Morningside	..	..	..
8.56	4.06	10.51	129.7	Ponoka	9.55	2.34	7.03
..	..	..	135.3	Menaik	..	..	..
..	..	..	141.4	Hobbema	..	..	..
9.14	4.28	11.13	151.9	WETASKIWIN	9.36	2.15	6.45
..	..	d11.21	161.6	Millet	..	e 2.05	..
..	..	..	167.8	Kavanagh	..	..	..
ƒ9.35	4.48	d11.33	173.9	Leduc	ƒ9.15	e 1.54	ƒ6.24
..	..	..	179.0	Nisku	..	..	..
..	..	..	185.4	Ellerslie	..	..	..
9.52	5.07	11.52	191.7	So. Edmonton	8.58	1.38	6.08
10.00	5.15	12.00	193.9	Ar. EDMONTON ✠ Ⓜ Lv	8.50	1.30	6.00
P.M.	P.M.	NOON			A.M.	P.M.	P.M.

EQUIPMENT

Trains 301-302-303-304-305-306

♥ Air-Conditioned R.D.C. (Rail Diesel Car)

MEDICINE HAT — LETHBRIDGE

READ DOWN — READ UP

♥307 Dayliner Daily	♦1-11 Daily	Miles	TABLE 28	Altitude	♥308 Dayliner Daily	♦2-12 Daily
	P.M.					P.M.
..	1.45	..	Lv. MONTREAL 1, 2, 4 Ⓜ ET. Ar	109	..	8.45
..	5.10	..	Lv. Toronto 1, 2, 4 Ⓜ ET. Ar	273	..	5.00
..	10.05	..	Lv. Winnipeg 1, 2, 5 Ⓜ CT. Ar	766	..	10.35
..	4.57	..	Lv. Regina 1, 2, 6 Ⓜ CT. Ar	..	..	3.25
..	9.33	..	Ar. Medicine Hat 1, 2, 6 Ⓜ MT. Lv	..	..	8.38
A.M.			Mountain Time		P.M.	
9.55	..	0.0	Lv. MEDICINE HAT 6 Ⓜ Ar	2181	8.05	..
..	..	12.6	Bull's Head	2410	..	..
ƒ10.30	..	20.7	Seven Persons	2479	ƒ7.35	..
ƒ10.38	..	28.4	Whitla	2746	ƒ7.27	..
ƒ10.46	..	35.6	Winnifred	2724	ƒ7.19	..
10.56	..	44.2	Bow Island	2621	7.10	..
ƒ11.03	..	51.1	Burdett	2576	ƒ7.03	..
ƒ11.11	..	59.2	Grassy Lake	2652	ƒ6.55	..
ƒ11.20	..	68.0	Purple Springs	2625	ƒ6.46	..
..	..	73.5	Fincastle	2638	..	..
11.34	..	79.7	Taber	2670	6.35	..
ƒ11.40	..	85.2	Barnwell	2733	ƒ6.28	..
..	..	89.8	Cranford	2735	..	..
ƒ11.48	..	93.5	Chin	2784	ƒ6.19	..
11.57	..	101.7	Coaldale	2830	6.11	..
12.10	..	111.6	Ar. LETHBRIDGE 29 Lv	2982	6.00	..
P.M.					P.M.	

EXPLANATION OF SIGNS THIS PAGE

Ⓜ Meal Station where food and news supplies can be obtained at city prices.

♥ Air-Conditioned R.D.C. (Rail Diesel Car)

♦ *"The Canadian"* all space reserved. No extra fare.

✠ C.P. Air Lines service to and from Yukon District.

d Stops to detrain revenue passengers from Calgary and beyond.

e Stops to entrain revenue passengers for Calgary and beyond. ƒ Stops on signal.

CALGARY—FORT MACLEOD—LETHBRIDGE

READ DOWN — READ UP

Fort Route South		Miles	TABLE 29	Fort Route North	
♥310 The Fort Macleod DAY-LINER Tu. Th. Sa.	♥312 The Vulcan DAY-LINER Mo. We. Fr. Su.			♥309 The Fort Macleod DAY-LINER Tu. Th. Sa.	♥311 The Vulcan DAY-LINER Mo. We. Fr. Su.
P.M.	P.M.		Mountain Time	A.M.	A.M.
6.15	6.15	0.0	Lv. CALGARY 6 Ⓜ Ar	11.40	11.40
..	..	6.0	Turner	..	..
ƒ6.40	ƒ6.40	18.5	Dewinton	ƒ11.13	ƒ11.13
6.50	6.50	27.6	Okotoks	11.02	11.02
ƒ6.56	ƒ6.56	33.2	Aldersyde	ƒ10.55	10.55
..	ƒ7.08	40.4	Mazeppa	..	ƒ10.44
..	ƒ7.14	46.2	Blackie	..	ƒ10.38
..	ƒ7.26	55.1	Brant	..	ƒ10.28
..	ƒ7.31	59.6	Ensign	..	ƒ10.23
..	7.42	69.2	Vulcan	..	10.11
..	ƒ7.49	74.4	Kirkcaldy	..	ƒ10.04
..	7.59	82.1	Champion	..	9.54
..	8.10	90.6	Carmangay	..	9.43
..	..	94.5	Peacock	..	..
..	8.21	100.0	Barons	..	9.32
..	8.31	108.2	Nobleford	..	ƒ9.22
..	ƒ8.37	113.9	Whitney	..	ƒ9.16
..	8.45	120.2	Ar. Coalhurst Lv	..	9.08
ƒ6.56	..	33.2	Lv. Aldersyde Ar	ƒ10.55	..
7.03	..	39.9	High River	10.47	..
ƒ7.13	..	49.2	Cayley	ƒ10.37	..
7.22	..	57.3	Nanton	10.29	..
ƒ7.31	..	65.8	Parkland	ƒ10.20	..
ƒ7.37	..	72.1	Stavely	10.14	..
..	..	78.1	Pulteney	..	..
7.48	..	81.9	Claresholm	10.04	..
..	..	88.3	Woodhouse	..	..
ƒ7.59	..	93.4	Granum	9.51	..
..	..	105.1	Mekatose	..	..
8.15	..	108.6	Ar. FORT MACLEOD Lv	9.31	..
8.15	..	108.6	Lv. FORT MACLEOD Ar	9.30	..
..	..	117.6	Pearce	ƒ9.22	..
..	..	124.7	Monarch	ƒ9.15	..
ƒ8.47	..	133.9	Ar. Coalhurst Lv	ƒ9.06	..
8.55	8.55	126.5	Ar. LETHBRIDGE Lv	9.00	9.00
P.M.	P.M.		Mountain Time	A.M.	A.M.

EQUIPMENT

Trains 309-310-311-312

♥ Air Conditioned R.D.C. (Rail Diesel Car)

VICTORIA — NANAIMO — COURTENAY

ESQUIMALT AND NANAIMO RY.

Daily Ex. Sun.	TABLE 30	Daily Ex. Sun.
A.M.		P.M.
7.30	Lv. Victoria Ar	4.10
8.44	Lv. Duncan Lv	2.54
9.40	Ar. Nanaimo Lv	2.00
10.00	Lv. Nanaimo Ar	1.40
11.40	Ar. Courtenay Lv	12.00
A.M.		NOON

Times shown are Pacific Standard Times.

DON'T CHECK YOUR BILLFOLD - CHEQUE YOUR MONEY

Canadian Pacific Express Traveller's Cheques are your own personal money. Only you can cash them (and you cash them anywhere, instantly). They are theft-proof, fire-proof and loss-proof. Yet they cost you just one cent per dollar. Canadian Pacific Express Traveller's Cheques are travel companions that never let you down. And they're backed by the world's most complete transportation system. You can pick them up in various denominations from any Canadian Pacific office, most banks & travel agents.

CANADIAN PACIFIC EXPRESS TRAVELLER'S CHEQUES

In Canadian or U.S. dollars in denominations of $10, $20, $50 and $100 or Sterling in £5, £10 and £20.

BUILD A MOUNTAIN OF MEMORIES AT THE BANFF SPRINGS HOTEL

Go ahead. Compete with the Canadian Rockies where memories are born in every startling sunset . . . in the bell-clear air of long, sunny days and star-splashed nights. Banff Springs Hotel offers endless pleasures, from golf on a mile-high green to languid breakfasts in bed, with superb meals, dancing, swimming and riding to start off the memories. Visit Banff Springs Hotel this year. See your Travel Agent, any Canadian Pacific Office, or write direct to Hotel Manager.

BANFF, ALBERTA 5-Day Package Plan, (6-Day and 7-Day plans also available) Per Person (two to a room), from $80.

Service to and from Kelowna via Salmon Arm

TABLE 31

READ DOWN — Scenic-Dome Trains

The Dominion 7-3-5 Daily	Example	The Canadian 1-11 Daily	Example	The Canadian 2 Daily	Example	The Dominion 8-4-4 Daily	Example
8.05 pm	Fr	1.45 pm	Fr	..		..	
10.00 pm	"	5.10 pm	"	..		..	
B 7.10 pm | A 7.50 pm	Mo	11.25 pm	Su	..		..	
				7.40 pm	Fr	C 8.10 pm | D 6.30 pm	Fr
				5.20 am	Sa	C 7.50 am | D 5.05 am	Sa
Daily				Daily			

RAIL

Lv... MONTREAL... Ar	8.45 pm Su; 9.30 am Mo
Lv... TORONTO... Ar	5.00 pm Su; 7.00 am Mo
Ar... SALMON ARM... Lv	5.20 am Fr; C 7.50 am | D 5.05 am Fr
Lv... VANCOUVER... Ar	..
Ar.. SALMON ARM.. Lv	..

BUS

	P.M.	A.M.
Lv.. SALMON ARM.. Ar	11.30	5.00
Lv.... Enderby.... Lv	12.00 MDN.	6.00
Lv... Armstrong... Lv	12.15	6.15
Lv.... Vernon.... Lv	12.40	6.40
Ar.... KELOWNA.... Lv	1.30	7.30
	A.M.	A.M.

READ UP — Scenic-Dome Trains

The Canadian 2-12 Daily	Example	The Dominion 8-4-4 Daily	Example	The Dominion 7-5 Daily	Example	The Canadian 1 Daily	Example
8.45 pm	Su	9.30 am	Mo	..		..	
5.00 pm	Su	7.00 am	Mo	..		..	
5.20 am	Fr	C 7.50 am | D 5.05 am	Fr	..		..	
				B 7.00 am | A 7.30 am	Sa	9.30 am	Sa
				B 7.10 pm | A 7.50 pm	Fr	11.25 pm	Fr
Daily				Daily			

	A.M.	P.M.
Lv... MONTREAL... Ar	5.00	11.00
Lv... TORONTO... Ar	4.30	10.30
Ar... SALMON ARM... Lv	4.15	10.15
Lv.. SALMON ARM.. Ar	3.50	9.50
Lv... VANCOUVER... Ar	3.00	9.00
	A.M.	P.M.

"The Canadian"

All space reserved, no extra cost.

NOTE A—*Train 7 will operate Winnipeg to Vancouver until June 26 inc. and after Sept. 9.*
NOTE B—*Train 5 will operate Winnipeg to Vancouver from June 27 to Sept. 9 inc. only.*
NOTE C—*Train 8 will operate Vancouver to Winnipeg until June 24 inc. and after Sept. 7.*
NOTE D—*Train 4 will operate Vancouver to Winnipeg from June 25 to Sept. 7 inc. only.*

BAGGAGE SERVICE

Hand baggage only carried in charter buses. Station agents will check or deliver heavy baggage only during hours railway agent is normally on duty, for travel via Sicamous in freight trains 90 and 91, subject to delay in reaching destination. Passengers desiring to claim checked baggage at Salmon Arm should see it is checked to Salmon Arm only.

ST. PAUL — MINNEAPOLIS — WINNIPEG

Via Soo Line—Canadian Pacific

TABLE 32

"The Winnipeger" ♦ 9-107 Daily	♣ 9-111 Daily	♠ 9-109 Daily	Miles	Central Time	"The Winnipeger" ● 110-10 Daily	▣ 112-10 Daily	▣ 108-10 Daily
A.M.	P.M.	P.M.		Soo Line	A.M.	A.M.	A.M.
..	8.30	7.50	0	Lv. ST. PAUL, Union Station . Ar	7.15	7.15	..
..	9.30	8.45	11	Lv..... MINNEAPOLIS ..... Ar	6.30	6.30	..
1.00	12 30	11.40	133	..... GLENWOOD (M) ..... Ar	3.55	3.40	2.40
..	a12.50	12.01	149	..... ALEXANDRA	3.12	a 3.12	..
..	a 2.22	1.50	226	..... DETROIT LAKES	1.16	a 1.19	..
5.40	4.25	4.10	319	Ar... THIEF RIVER FALLS ... Lv	11.10	11.30	10.10
8.00	7.20	6.25	399	Ar..... Noyes Lv	8.55	8.55	7.55
107	111	109		Canadian Pacific Railway	110	112	108
8.50	7.55	6.55	399	Lv..... Emerson ..... Ar	8.30	7.55	7.25
9.04	..	7.09	409	..... Dominion City	8.06	..	7.01
f9.16	..	f7.21	417	..... Arnaud	f 7.54	..	f 6.49
f9.25	..	f7.30	425	..... Dufrost	7.46	..	6.41
f9.31	..	f7.36	430	..... Carey	7.39	..	6.34
9.36	..	7.41	434	..... Otterburne	7.34	..	6.29
9.45	..	7.50	442	..... Niverville	7.25	..	6.20
..	..	..	448	..... Willard	..	..	..
..	..	..	454	..... Grande Pointe	..	..	..
..	..	..	462	..... St. Boniface	..	..	..
10.30	9 30	8.35	464	Ar..... WINNIPEG (M) Lv	6.45	6.20	5.40
A.M.	A.M.	A.M.			P.M.	P.M.	P.M.

♦ June 27—Sept. 9.
♣ From St. Paul June 26 to Sept. 8 inc.
♠ From St. Paul until June 25 inc. and after Sept. 8.
▣ From Winnipeg June 27 to Sept. 9 inc.
● From Winnipeg until June 26 inc. and after Sept. 9.

"THE WINNIPEGER"

St. Paul-Minneapolis-Winnipeg—Daily
Coaches—Bedrooms—Standard Berths
St. Paul-Minneapolis-Winnipeg-Vancouver—Daily
Coaches—St. Paul-Winnipeg—Winnipeg-Vancouver
Bedrooms-Standard Berths—St. Paul-Winnipeg
Drawing Room-Compartments-Bedrooms-Roomettes-Standard Berths
(July-August) St. Paul-Vancouver
Dining Car (July-August) Thief River Falls-Vancouver

BUS SERVICE — KELOWNA — PENTICTON

TABLE 33

READ DOWN Daily	Daily	Daily	(Subject to change)	READ UP Daily	Daily	Daily
P.M.	P.M.	A.M.		A.M.	P.M.	P.M.
10.20	1.30	7.45	Lv..... KELOWNA ..... Ar	7.25	4.40	6.10
10 30	1.45	8.00	..... Westbank	7.10	4.25	5.55
10.45	2.00	8.15	..... Peachland	6.55	4.10	5.40
11.05	2.20	8.35	..... Summerland	6.35	3.50	5.20
11.30	2.40	8.55	Ar..... PENTICTON Lv	6.15	3.30	5.00
P.M.	P.M.	A.M.		A.M.	P.M.	P.M.

Times shown are Pacific Standard Time

BAGGAGE SERVICE

Baggage will be checked according to route of ticket to and from Penticton, Summerland and Kelowna, but passengers are required to arrange their own personal transfer and transfer of hand baggage between rail and bus depots at Penticton.

EXPLANATION OF SIGNS THIS PAGE

(M) Meal Station where food and news supplies can be obtained at city prices. *f* Stops on signal.
a Stops for sleeping car passengers from or to Minneapolis-St. Paul and beyond or from or to Winnipeg and beyond.

SMOKING

Canadian Pacific makes every effort to ensure passenger comfort — even to non-smoking areas. But such comfort cannot be assured without the co-operation of those who enjoy a smoke, whose consideration will be much appreciated.

Canadian Pacific

B.C. COAST STEAMSHIP SERVICES

TABLE 34 VICTORIA—SEATTLE

"PRINCESS MARGUERITE"
May 30 to September 26 inc.

Victoria-Seattle 81 miles

Pacific Standard Time		
P.M.		A.M.
4.30	Lv.....Victoria .....Ar	11.20
8.30	Ar.....Seattle.....Lv	7.30
P.M.		A.M.

TABLE 35 VANCOUVER—NANAIMO

"PRINCESS OF VANCOUVER"

Vancouver-Nanaimo 41 miles

Pacific Standard Time	Daily	Daily	Daily
	A.M.	A.M.	P.M.
Lv Vancouver (Pier A3) ▲.....	3.45	11.00	7.30
Ar Nanaimo.....	6.30	1.45	10.15
	A.M.	P.M.	P.M.

Pacific Standard Time	Daily	Daily	Daily
	A.M.	P.M.	P.M.
Lv Nanaimo.....	7.30	2.45	11.30
Ar Vancouver (Pier A3) ▲.....	10.15	5.30	2.15
	A.M.	P.M.	A.M.

▲ No baggage checking facilities at Vancouver Wharf. All checked baggage is handled through Vancouver Station Baggage Room.

Meal Service Available. Connections at Nanaimo with E. & N. Ry. See Table 30.

TABLE 36 THROUGH BUS — FERRY SERVICE

VANCOUVER — NANAIMO AND VICTORIA

AVAILABLE TO HOLDERS OF THROUGH RAIL TICKETS

(Via Vancouver Island Coach Lines and Pacific Stage Lines
Through Motor Coaches via B.C. Government Ferry Service)

VANCOUVER-VICTORIA (3¼ Hours)

(Direct "Royal Victorian" Service : PSL-VICL Joint Service)

April 26 to June 14 inc. and after September 9

Lv. ★**Vancouver** at 5.05 AM (P.S.T.), and every two hours to 7.05 PM (P.S.T.)
Lv. **Victoria** at 5.10 AM (P.S.T.), and every two hours to 7.10 PM (P.S.T.)

June 15 to September 9 inc.

Lv. ★**Vancouver** at 5.05 AM (P.S.T.), and every hour to 8.05 PM (P.S.T.)
Lv. **Victoria** at 5.10 AM (P.S.T.), and every hour to 8.10 PM (P.S.T.)

VANCOUVER-NANAIMO (3 Hours)

(Joint Service via PSL-VICL)

Lv. ★**Vancouver** at 5.10 AM (P.S.T.), and every two hours to 7.10 PM (P.S.T.)
Lv. **Nanaimo** at 5.40 AM (P.S.T.), and every two hours to 7.40 PM (P.S.T.)

AUGMENTED BY FOUR SAILINGS EACH WAY DAILY
June 15 to Sept. 15

Lv. ★**Vancouver** at 10.10 AM, 12.10 PM, 2.10 PM, 4.10 PM
Lv. **Nanaimo** at 10.40 AM, 12.40 PM, 2.40 PM, 4.40 PM

VANCOUVER-VICTORIA (via Nanaimo)

("Royal Islander"—Via PSL-VICL Joint Service Vancouver-Nanaimo, and VICL Nanaimo-Victoria)
(Pacific Standard Time)

Lv.★Vancouver.....	7.10 AM	11.10 AM	1.10 PM	3.10 PM	5.10 PM	..
Ar. Victoria.....	12.15 PM	4.15 PM	6.10 PM	7.55 PM	10.10 PM	..

Lv. Victoria.....	7.20 AM	9.10 AM	11.45 AM	1.10 PM	3.05 PM	5.35 PM
Ar.★Vancouver.....	12.25 PM	2.25 PM	4.25 PM	6.25 PM	8.25 PM	10.25 PM

★ PSL-VICL motor coaches operate to and from bus terminal in Vancouver. Through fares cover transfer of passenger and baggage between rail station and bus terminal in Vancouver.

TABLE 37 ALASKA

VANCOUVER—PRINCE RUPERT—SKAGWAY

Vancouver-Skagway 1043 miles

"PRINCESS PATRICIA"

Summer 1964

Pacific Standard Time	May	June				July				August			
Lv Vancouver..... 8.00 pm	17	1	9	17	25	3	11	20	28	5	13	21	29
" Prince Rupert..11.00 am	19	3	11	19	27	5	13	22	30	7	15	23	31
" Ketchikan..... 9.00 pm	19	3	11	19	27	5	13	22	30	7	15	23	31
" Juneau.....11.30 pm	20	4	12	20	28	6	14	23	31	8	16	24	Sept. 1
Ar Skagway..... 8.30 am	21	5	13	21	29	7	15	24	Aug. 1	9	17	25	2
Lv Skagway.....11.00 pm	21	5	13	21	29	7	15	24	Aug. 1	9	17	25	Sept. 2
" Juneau..... 8.00 am	22	6	14	22	30	8	16	25	2	10	18	26	3
" Wrangell.....10.00 pm	22	6	14	22	30	8	16	25	2	10	18	26	3
" Prince Rupert.. 4.00 pm	23	7	15	23	July 1	9	17	26	3	11	19	27	4
Ar Vancouver..... 8.30 am	25	9	17	25	3	11	19	28	5	13	21	29	6

Go by rail

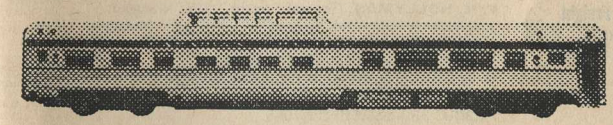

take your car

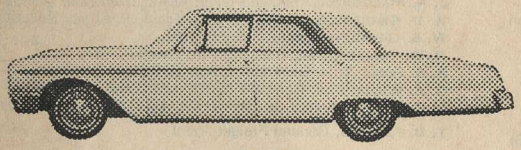

with you

Canadian Pacific's Passenger-with-Automobile Plan lets you take your car with you both ways by rail, or travel one way by car — the other on the luxurious Scenic Dome "Canadian". Ideal for the individual on business, moving or pleasure trips . . . the variety in travelling plus the delightful ride home on "The Canadian" means that *you* arrive refreshed. The Plan operates between all Canadian Pacific points in Canada.

See your Travel Agent, or any Canadian Pacific Office

TRAVEL Canadian Pacific

TRAINS / TRUCKS / SHIPS / PLANES / HOTELS / TELECOMMUNICATIONS
WORLD'S MOST COMPLETE TRANSPORTATION SYSTEM

Canadian Pacific TRAFFIC DEPARTMENT

MONTREAL
Windsor Station

J. M. ROBERTS, Vice-President
F. S. BURBIDGE, Asst. Vice-President
B. CAPLAN, Asst. to Vice-President
N. F. COWIE, General Traffic Manager
W. MILLER, Asst. General Traffic Manager

Passenger Services

MONTREAL
Windsor Station

IAN WARREN, General Passenger Traffic Manager
R. D. MATTHEWS, Passenger Traffic Manager
W. G. WRIGHT, Manager, Mail and Baggage Traffic
J. CAOUETTE, Passenger Traffic Commissioner
E. SMITH, Manager, Passenger Tariff Bureau
G. W. FOOTE, General Tourist Agent

Atlantic and Eastern Regions

MONTREAL
Windsor Station

GEO. WALSH, General Passenger Agent
E. C. PUDDINGTON, Asst. General Passenger Agent
R. MYERS, Asst. General Passenger Agent
E. E. HOOPER, District Passenger Agent

TORONTO
King & Yonge

A. K. STEWART, General Passenger Agent
C. A. SARSFIELD, Asst. General Passenger Agent
S. R. BAKER, Asst. General Passenger Agent
E. C. JOHNSON, District Passenger Agent

Prairie and Pacific Regions

WINNIPEG
Can. Pac. Stn.

W. E. CLAMPITT, General Passenger Agent
G. WATSON, Asst. to Mgr., Mail and Baggage Traffic
G. R. JENKYNS, District Passenger Agent

CALGARY
Can. Pac. Stn.

D. V. ELLIOTT, District Passenger Agent

VANCOUVER
Can. Pac. Stn.

H. NEWTON, General Passenger Agent
W. L. WORLEY, District Mail and Baggage Agent
H. B. MCINTYRE, Asst. General Passenger Agent
E. H. TIMBERS, District Passenger Agent

Railway Freight

MONTREAL
Windsor Station

F. K. HOLLYMAN, General Freight Traffic Manager
J. SWINARTON, Asst. General Freight Traffic Manager
J. R. CROSSLEY, Asst. to General Freight Traffic Manager
E. M. SCULLY, Freight Traffic Manager
D. J. CHERRY, Asst. Freight Traffic Manager
D. A. L. MCDONALD, Asst. to Freight Traffic Manager
} *(System—Rates and Divisions)*

Atlantic and Eastern Regions

TORONTO
King & Yonge

A. M. SHIELDS, Freight Traffic Manager
T. S. CUTTELL, Asst. to Freight Traffic Manager
E. E. BARTLAM, General Freight Agent
E. O. RIDDELL, Asst. General Freight Agent *(Rates)*

MONTREAL
Windsor Station

J. A. MACDONELL, General Freight Agent *(Rates and Divisions)*
K D. CARMICHAEL, General Freight Agent *(Rates and Divisions)*
W. S. GOURLEY, General Freight Agent
R. W. WALKER, Asst. Gen. Frt. Agt. *(Rates)*
A. S. FLEET, Asst. General Frt. Agt. *(Rates and Divisions)*
G. E. WHITE, Asst. General Frt. Agt. *(Rates and Divisions)*
D. E. DONNELLY, Asst. to General Frt. Agt. *(Rates and Divisions)*

NORTH BAY
196 Ferguson St.

T. B. FANNING, General Freight Agent

Prairie and Pacific Regions

WINNIPEG

C. S. DOUPE, Freight Traffic Manager
D. W. GILLIS, General Freight Agent

150 Henry Ave.

J. P. MCEWAN, General Freight Agent *(Rates and Divisions)*
H. WHITELY, Asst. General Freight Agent *(Rates—Prairie Region)*

VANCOUVER
Can. Pac. Stn.

T. HOOKS, Freight Traffic Manager
C. BARON, General Freight Agent *(Rates and Divisions)*
G. H. HILL, General Freight Agent
W. T. CARSTENS, Asst. General Freight Agt. *(Rates and Divisions)*

Foreign Freight

MONTREAL
Windsor Station

J. N. MCPHERSON, Foreign Freight Traffic Manager

Atlantic and Eastern Regions

MONTREAL
Bd. of Trade Bldg.

C. J. WEST, Gen. Foreign Fgt. Agt. *(Atlantic Services)*
B. A. SCOTT, Foreign Freight Agent
G. H. CREIGHTON, Foreign Freight Agent *(Rates)*

TORONTO
King & Yonge

P. E. CROGHAN, Foreign Freight Agent

SAINT JOHN
77 Germain St.

R. W. MERRYWEATHER, Foreign Freight Agent

Pacific Region

VANCOUVER
Can. Pac. Stn.

S. H. GARROD, Gen. Foreign Frt. Agt. *(Pacific Services)*
D. WALKER, Asst. Foreign Freight Agent

MONTREAL
Windsor Station

W. G. SCOTT, Manager, Traffic Research
F. E. WOLFF, Manager, Industrial and Agricultural Development
A. E. JENNER, Manager, Piggyback Services

CANADA—PASSENGER AND FREIGHT TRAFFIC REPRESENTATIVES

Banff, Alta.	Can. Pac. Stn.	E. Shaw	Ticket Agt.
Brandon, Man.	Can. Pac. Stn.	L. D. Egan	Ticket Agt.
	Can. Pac. Stn.	H. K. Wright	Dist. Freight Agent
Brantford, Ont.	107 Colborne St.	R. D. Weaver	City Pass'r Agt.
Brockville, Ont.	102 King St. West	H. Fairbourn	City Ticket Agt.
Calgary, Alta.	Can. Pac. Stn.	R. G. West	City Pass'r and Tkt. Agt.
	Can. Pac. Stn.	J. R. Dickson	Div. Freight Agent
	Can. Pac. Stn.	T. B. Jones	City Freight Agt.
Chatham, Ont.	Can. Pac. Stn.	W. F. Shaw	City Pass'r Agt.
Edmonton, Alta.	Can. Pac. Bldg.	G. R. Swalwell	General Agent
	Can. Pac. Bldg.	F. S. Davidson	City Pass'r Agt.
	Can. Pac. Stn.	W. J. Grant	Dist. Freight Agt.
Fort William, Ont.	Can. Pac. Stn.	W. E. Edwards	City Pass'r Agt.
	Can. Pac. Stn.	W. H. Johnson	Dist. Freight Agt.
Fredericton, N.B.	Can. Pac. Stn.	W. L. Macnamara	City Frt. & Pass'r Agt.
Galt, Ont.	145 Main St.	G. S. Aitkin	City Pass'r Agt.
Grand-Mere, Que.	Can. Pac. Stn.	G. R. Ouellette	Ticket Agent
Guelph, Ont.	75 Macdonnell St.	E. F. L. Christopher	City Pass'r Agt.
Halifax, N.S.	381 Barrington St.	K. H. Ott	Gen. Agt. Pass'r Serv.
		C. S. Clancy	Dist. Freight Agt.
Hamilton, Ont.	14 King St. West	R. F. Shepherd	City Pass'r Agt.
	32 James St. South	K. C. Walker	Dist. Freight Agt.
Kelowna, B.C.	1354 Water St.	V. W. M. Rose	Dist. Freight Agt.
Kingston, Ont.	6 Montreal St.	G. G. Fleming	City Pass'r Agt.
Kitchener, Ont.	36 Ontario St. N.	V. L. Dykeman	City Pass'r Agt.
Lethbridge, Alta.	Can. Pac. Stn.	C. F. Lawford	Ticket Agent
London, Ont.	381 Richmond St.	E. J. Kendall	City Pass'r Agt.
	238 Pall Mall St.	A. M. Wilson	Dist. Freight Agt.
Medicine Hat, Alta.	Can. Pac. Stn.	E. J. Rutherford	Ticket Agent
Montreal, Que.	Windsor Stn.	M. B. Mulroy	Gen. Agt. Pass'r Serv.
	Windsor Stn.	N. C. Strange	Gen. Agt. Atl. Ports S.S. Pass'r.
	215 St. James St. West	M. Filiatrault	City Ticket Agt.
	Board of Trade Bldg.	J. Brooks	Asst. Fgn. Frt. Agt.
		L. Grenier	Asst. Fgn. Frt. Agt.
	Windsor Stn.	B. A. Lancey	Dist. Freight Agent
Moose Jaw, Sask.	Can. Pac. Stn.	W. H. Duncan	Ticket Agent
		H. C. Maybank	Dist. Freight Agt.
Nanaimo, B.C.	Can. Pac. Nanaimo Term'l.	E. S. Lakey	Ticket Agent
Nelson, B.C.	Foot of Baker Street	B. W. Chapman	Dist. Freight Agt.
New Westminster, B.C.	Can. Pac. Stn.	W. F Haley	Ticket Agent
Niagara Falls, Ont.	578 Queen St.	J. V. Franklin	City Ticket Agent
Oshawa, Ont.	11½ King St. E.	H. G. Davidson	City Pass'r Agt.
Ottawa, Ont.	83 Sparks St.	C. L. Burpee	Gen. Agt. Pass'r Serv.
	411 Blackburn Bldg.	C. H. Labreque	Dist. Freight Agt.
Owen Sound, Ont.	101, 10th St. E.	V. C. Carter	City Pass'r Agt.
Pembroke, Ont.	Can. Pac. Stn.	R. R. Tardiff	City Pass'r Agt.
Penticton, B.C.	300 Martin St.	G. F. L. Robertson	City Ticket Agt.
Peterboro, Ont.	135 Hunter St. W.	W. G. D. MacMillan	City Pass'r Agt.
Portage La Prairie, Man.	Can. Pac. Stn.	F. N. McClelland	Ticket Agent
Port Arthur, Ont.	Can. Pac. Stn.	H. I. Little	Ticket Agent
Preston, Ont.	King St.	E. H. McInerney	Dist. Freight Agt.
Prince George, B.C.	2320 McBride Crescent	J. B. Anderson	Trav. Freight Agent
Quebec, Que.	Palais Stn.	J. R. Patenaude	Gen. Agt. Pass'r Serv.
		A. Fournier	Dist. Freight Agt.
	459 de la Couronne	L. Jomphe	City Ticket Agent
Regina, Sask.	Can. Pac. Stn.	G. S. Harrup	City Pass'r Agt.
	Can. Pac. Stn.	H. C. Phillips	Dist. Freight Agt.
St. Boniface, Man.	136 Provencher	Henri D'Escham-bault Ltd.	City Ticket Agt.
Saint John, N.B.	75 Germain St.	M. F. Flower	Dist. Pass'r Rep.
	77 Germain St.	M. W. Leslie	Div. Freight Agent
St. Catharines, Ont.	41 Queen St.	N. B. Flarity	City Pass'r Agt.
St. Thomas, Ont.	372 Talbot St.	A. O. Calvert	City Pass'r Agt.
Sarnia, Ont.	118 Front St. North	W. R. Clement	City Pass'r Agt.
Saskatoon, Sask.	Can. Pac. Bldg.	D. T. Bruce	Dist. Pass'r Rep.
	Can. Pac. Bldg.	W. Todd	Dist. Freight Agt.
Sault Ste. Marie, Ont.	Can. Pac. Stn.	A. L. Thompson	City Pass'r Agt.
Shawinigan, Que.	Can. Pac. Stn.	F. L. Desaulniers	Ticket Agent
Sherbrooke, Que.	169 Wellington N.	J. L. Pinard	City Pass'r Agt.
Sudbury, Ont.	Elgin and Elm	C. C. Edey	City Pass'r Agt.
Tillsonburg, Ont.	140 Broadway St.	J. L. Gullen	Agent
Toronto, Ont.	King and Yonge	F. W. Patterson	City Pass'r Agt.
		O. V. Werner	Dist. Freight Agt.
		R. M. Follett	City Freight Agent
Trenton, Ont.	25 Dundas St. E.	D. J. McDonald	City Pass'r Agt.
Trois Rivieres, Que.	Can. Pac. Stn.	J. E. Doyon	City Pass'r Agt.
	1375 Ste. Julie St.	G. Rousseau	City Freight Agent
Vancouver, B.C.	434 Hastings St. W.	W. S. Anderson	Gen. Agt. Pass'r Serv.
	Can. Pac. Stn.	J. R. Stead	Steamship Sales
	Can. Pac. Stn.	W. E. Hogg	Dist. Freight Agt.
	Can. Pac. Stn.	F C. Hoskins	City Freight Agent
Victoria, B.C.	1102 Government St.	C. N. Holt	Gen. Agt. Pass'r Serv.
	1102 Government St.	W. R. McCusker	Dist. Freight Agt.
Wallaceburg, Ont.	227 Nelson St.	R. H. Dawe	Ticket Agent
Welland, Ont.	18 King St.	E. C. Tizzard	City Ticket Agent
Windsor, Ont.	196 Ouellette Ave.	G. A. Keen	City Pass'r Agt.
	824 Caron Ave.	G. S. McKeogh	City Freight Agt.
Winnipeg, Man.	Main and Portage	W. J. Casey	Gen. Agt. Pass'r Serv.
	150 Henry Ave.	T. H. Johnson	Div. Freight Agent
	150 Henry Ave.	R. J. Jones	City Freight Agt.
	Can. Pac. Stn.	G. R. Hayden	City Pass'r Agt.
Woodstock, Ont.	Can. Pac. Stn.	W. J. Barnard	City Pass'r Agt.

UNITED STATES

Atlanta, Ga. 30303	416 Palmer Bldg.	H. F. Nelson	Dist. Pass'r Rep.
Boston, Mass. 02116	500 Little Bldg. 80 Boylston	R. G. Williamson	Gen. Agt. Pass'r Serv.
Boston, Mass. 02114	1100 No. Stn. Industrial Bldg.	P. G. Watts	Gen. Freight Agt.
	150 Causeway St.	G. J. Brooks	Foreign Freight Rep.
Buffalo, N.Y. 14202	Bank of Buffalo Bldg., 17 Court St.	G. L. Wanamaker	Dist. Pass'r Rep.
		R. MacArthur	Dist. Freight Agt.
Chicago, Ill. 60603	39 South La Salle St.	J. J. Brown	Gen. Agt. Pass'r Serv.
Chicago, Ill. 60604	2040 Bd. of Trade Bldg.	R. A. Hasenstab	Asst. Fgt. Traf. Mgr.
		T. E. Reuter	Gen. Freight Agt.
		C. C. Watson	Asst. Gen. Frt. Agt.
		A. R. Miller	Foreign Freight Agt.
		W. L. Epperson	Dist. Freight Agt.
Cincinnati, Ohio 45202	203 Dixie Terminal Bldg.	J. G. Guiton	Gen. Agt. Pass'r Serv.
	818 Dixie Terminal Bldg.	F. A. Dykstra	Dist. Freight Agt.
Cleveland, O. 44114	1038 Union Comm. Bldg.	M. T. Jackson	Gen. Agt. Pass'r Serv.
Cleveland, O. 44113	1315 Terminal Tower Bldg.	W. W. Schader	Dist. Freight Agt.
Dallas, Texas 75201	1026 Kirby Bldg.	A. E. Gorman	Dist. Freight Agt.
Detroit, Mich. 48226	1249 Washington Blvd.	R. Stetter	Gen. Agt. Pass'r Serv.
	2243 First National Bldg.	G. C. Mensing	Gen. Freight Agt.
		D. T. Sweeney	Fgn. Freight Agt.
		R. L. Purdy	Asst. Foreign Frt. Agt.
Hartford, Conn. 06103	410 Asylum St.	J. A. Sullivan	Dist. Freight Agt.
Indianapolis, Ind. 46204	Merchants Bank Bldg.	L. F. McMahon	Dist. Freight Agt.
Juneau, Alaska	Baranof Hotel	H. C. Robinson	Agent
Kansas City, Mo. 64106	1410 Waldheim Bldg.	A. A. Hertle	Dist. Freight Agt.
Los Angeles, Calif. 90014	530 West Sixth St.	W. R. Jaffray	Gen. Agt. Pass'r Serv.
	610 South Main St.	J. H. Aylwin	Dist. Freight Agt.
Memphis, Tenn. 38116	3632 Huckleberry Rd.	P. Coleman	Dist. Freight Rep.
Milwaukee, Wis. 53203	1312 Majestic Bldg.	C. Johnson	Dist. Freight Agt.
Minneapolis, Minn. 55402	1830 Soo Line Building	C. A. MacKenzie	Dist. Freight Agt.
Mobile, Ala. 36606	211 I.B.M. Bldg.	P. O. Tobiasson	Dist. Freight Agt.
New York, N.Y. 10017	581 Fifth Ave.	J. J. Trainor	Gen. Agt. Pass'r Serv.
		W. G. Wiley	Gen. Freight Agt.
		J. P. Yafcak	Foreign Freight Agt.
Omaha, Neb. 68102	917 W.O.W. Bldg.	J. J. O'Keefe	Dist. Freight Agt.
Philadelphia, Pa. 19109	Rooms 1036-38 Fidelity, Philadelphia Trust Bldg.	W. J. Holman	Dist. Pass'r Rep.
		C. G. Seiss	Dist. Freight Agt.
Pittsburgh, Pa. 15219	2202 Koppers Bldg.	A. Nemenz	Dist. Freight Agt.
Portland, Me. 04102	232 Saint John St.	T. P. Maloney	Dist. Freight Agt.
Portland, Ore. 97205	207, American Bank Bldg.	E. J. Dahlberg	Dist. Pass'r Rep.
	205, American Bank Bldg.	G. W. Roscoe	Dist. Freight Agt.
St. Louis, Mo. 63101	2051 Ry. Exchange Bldg.	J. C. Waddell	Dist. Freight Agt.
San Francisco, Calif. 94108	55 Grant Ave.	R. S. Henry	Gen. Agt. Pass'r Serv.
San Francisco, Calif. 94105	681 Market St.	F. W. Snell	Dist. Freight Agt.
Seattle, Wash. 98101	216 White-Henry Stuart Bldg.	P. H. S. Godden	Gen. Agt. Pass'r Serv.
		A. G. Bower	Dist. Freight Agt.
Skagway, Alaska		White Pass & Yukon Route	Agents
Spokane, Wash. 99201	731 Old National Bank Bldg.	W. D. Reeves	Trav. Freight Agent
Washington, D.C. 20005	1504 K Street N.W.	J. A. C. Blair	Gen. Agt. Pass'r Serv.

EUROPE

London, W.C. 2
Trafalgar Square

G. H. BAILLIE, Managing Director, Europe
T. G. HUGHES, European Passenger Manager
J. A. M. WATSON, Sales Mgr. for United Kingdom and Republic of Ireland
J. CALLAGHAN, Continental Sales Manager
R. R. JAMES, European Freight Manager
K. W. MUIR, Regional Freight Manager

Amsterdam, Holland	Kl. Gartmanplant-soen 2-4	J. Kieft
Antwerp, Belgium	Place de Meir, 42	C. G. Bunker, G. L. M. Servais, G. Heirbaut
Azores	Avenida Infante D. Henrique, Ponta Delgada, San Miguel	J. M. Sampaio
Belfast, Northern Ireland	43 Arthur Street	J. I. Topping
Birmingham, England	4 Victoria Square	F. L. Burton, B. G. Curzon
Bristol, England	18 St. Augustine's Parade	N. E. Spencer, W. E. Jury
Copenhagen V, Denmark	Vesterbrogade 6-D	M. M. Holmgren
Dundee, Scotland	88 Commercial St.	C. A. E. Curle
Dusseldorf, Germany	Immermannstrasse 23	I. M. Brown
Frankfurt, Germany	Taunusstrasse 52-60	P. P. R. King
Geneva, Switzerland	1-3 Rue Chantepoulet	G. Arquint
Glasgow, Scotland	159-161 St. Vincent Street	C. A. Gow, F. R. E. Fish
Hamburg, Germany	Jungfernstieg 49	J. McKerrow
Lisbon, Portugal	Avenida da Liberdade 261	I. L. Jones, H. Simoes
Liverpool, England	Royal Liver Bldg.	P. Spilsbury, H. K. Williams, E. C. Clement
London, W.C. 2, England	Trafalgar Square	H. E. W. Chapman (London Pass'r Sales Manager)
London, E.C. 3, England	30-34 Mincing Lane	H. McBride, G. K. Buckle
Madrid, Spain	Edificio Espana (Arcade)	G. V. L. Andrade
Manchester, England	43 Cross Street	C. A. L. Mansbridge, W. Richardson
Paris, France	24 Boulevard des Capucines	R. A. Leleu, W. F. L. Smith, H. Hargadon
Rome, Italy	28 Via Vittorio Veneto	G. Inserra
Rotterdam, 2, Holland	Westblaak 10 (P.O. Box 233)	W. Thornton, L. N. J. Smet
Southampton, England	24 Cumberland Place	J. J. Goodwin
Athens, Greece	Stadium St 59B	A. Bedrossian
Basle, Switzerland	Centralbahnplatz 3	Wm. Muller & Co. A. G.
Beirut, Lebanon	Parliament Square	Hitti Freres
Berne, Switzerland	Bubenbergplatz 9	Kehrli & Oeler
Bordeaux, France	25 Cours du Maréchal Foch	S. C. M. Franco-Britannique
Cairo, Egypt	8 Sharia Talaat Harb (ex Soliman Pasha)	Jolley's & Co.
Cherbourg, France	48 Rue Alfred Rossel	Cherbourg Maritime
Copenhagen, Denmark	47 Raadhuspladsen	Bennett's Travel Bureau Ltd.
Geneva, Switzerland	1 Rue du Mont Blanc	Fert & Co.
Genoa, Italy	1, Via Cairoli (P.O.B. 618)	Gastaldi & Co.
Gothenburg, Sweden	Hotellplatsen 2	Nordisk Resebureau A.B.
Haifa, Israel	Haatzmauth Road No. 104, (P.O. Box 74)	Aaron Rosenfeld
Halsingborgs, Sweden	Jarnvagsgatan 25	Halsingborgs Resebyra
Hamburg 1, Germany	Ballindamm 25	Hapag-Lloyd Reiseburo
Helsinki, Finland	Etela Ranta 8, Sodra Kajen	Finland Steamship Co. Ltd.
Lausanne, Switzerland	15 Rue de Bourg	Lavanchy Ltd., International Forwarding & Travel Agents
Leghorn, Italy	34, Via E. Rossi	Gastaldi & Co.
Le Havre, France	109 Boulevard de Strasbourg	J. M. Currie & Cie.
Lugano 1, Switzerland	Piazza Manzoni 8	Danzas & Co. S.A.
Luxembourg, Luxembourg	57 Boulevard Royal	Derulle Wigreux & Fils
Malmo, Sweden	Stortorget 9	Nordisk Resebureau A.B.
Marseilles, France	21 rue de la Republique	Gellatly, Hankey & Co. (France) S.A.
Milan, Italy	1, Via U. Foscolo	Gastaldi & Co.
Naples, Italy	Piazza Municipio 84	Gastaldi & Co.
Nice, France	3 Blvd. Victor Hugo	Voyages Kuoni
Nicosia, Cyprus	3 Evagoras Ave. (P.O. Box 533)	Loizides Brothers
Oslo, V, Norway	35 Karl Johans Gt.	Bennett's Travel Bureau Ltd.
Palermo, Sicily	Via Cavour 117	Gastaldi & Co.
Piraeus, Greece	68 Kolokotronis St. (P.O. Box 44)	A. Bedrossian
Prague 3, Czechoslovakia	Na Prikope 18	Cedok
Stockholm 7, Sweden	6 Sturegplan	Nordisk Resebureau A.B.
The Hague, Holland	Groenmarkt 22	Reisbureau Lissone-Lindeman N.V.
Vienna, Austria	Friedrichstrasse 7	Osterreichisches Verkehrsburo
Zurich, Switzerland	Bahnhofplatz 7	A. Kuoni, S.A.

AUSTRALIA

Adelaide, S.A.	Elder, Smith, Goldsbrough, Mort, Ltd. (Head Office) 27-35 Currie St.	
Brisbane, Qsld.	Elder, Smith, Goldsbrough, Mort, Ltd.	
Melbourne, Vic.	Elder, Smith, Goldsbrough, Mort, Ltd.	
Perth, W. Aus.	Elder, Smith, Goldsbrough, Mort, Ltd.	
Sydney, N.S.W.	Elder, Smith, Goldsbrough, Mort, Ltd.	

NEW ZEALAND

Wellington, N.Z.	New Zealand Shipping Co. Ltd. (Head Office) 2-10 Customhouse Quay.	
Auckland, N.Z.	New Zealand Shipping Co. Ltd.	
Christchurch, N.Z.	New Zealand Shipping Co. Ltd.	
Dunedin, N.Z.	New Zealand Shipping Co. Ltd.	
Invercargill, N.Z.	New Zealand Shipping Co. Ltd.	
Napier, N.Z.	New Zealand Shipping Co. Ltd.	
New Plymouth, N.Z.	New Zealand Shipping Co. Ltd.	
Timaru, N.Z.	New Zealand Shipping Co. Ltd.	

THE ORIENT

Hong Kong
Union House (corner of Chater Road and Pedder St.)

E. T. McMULLEN, Traffic Manager for the Orient Canadian Pacific Steamships Limited

Bangkok, Thailand	The Anglo-Thai Corporation Ltd.
Bombay, India	Mackinnon, Mackenzie & Co. Ltd.
Calcutta, India	Mackinnon, Mackenzie & Co. Ltd.
Colombo, Ceylon	Mackinnon, Mackenzie & Co. Ltd.
Keelung, Taiwan	Jardine, Matheson & Co. Ltd.
Kuala Lumpur, Malaysia	Boustead & Co. (1960) Ltd.
Manila, P.I.	Smith, Bell & Co. (Phil) Inc.
Osaka, Japan	Canadian Pacific Air Lines
Singapore Malaysia	Boustead & Co. (1960) Ltd.
Taipeh, Taiwan	Jardine, Matheson & Co. Ltd.
Tokyo, Japan	Canadian Pacific Air Lines

BERMUDA

Hamilton, Bermuda — Harnett & Richardson — Agents

JAMAICA

Kingston, Jamaica, B.W.I. — George & Branday Ltd., (P.O. Box 63), 58 Port Royal St. — Agents

SOUTH AFRICA

Cape Town, South Africa	Cayzer, Irvine South Africa (Pty) Ltd., 54-56 Adderley St.
Durban, South Africa	Cayzer, Irvine South Africa (Pty) Ltd., 376 West St.
East London, South Africa	Cayzer, Irvine South Africa (Pty) Ltd., 47 Oxford St.
Johannesburg, South Africa	Cayzer, Irvine South Africa (Pty) Ltd., 93 Commissioner St.
Mombasa, Kenya	Union-Castle Mail Steamship, Kilindini, P.O. Box 86
Port Elizabeth, South Africa	Cayzer, Irvine South Africa (Pty) Ltd., 6 Main St.
Salisbury, Rhodesia	Cayzer, Irvine Central Africa (Pty) Ltd., 3rd St. & Stanley Ave.

Read how Canadian Pacific Faresaver Plan makes train travel remarkably inexpensive

The FARESAVER PLAN — another dramatic innovation in travel service that has made Canadian Pacific a leader in passenger transportation!

The FARESAVER PLAN pyramids your rail travel savings on Canadian Pacific in Canada — even when you travel Scenic Dome on The Canadian.

Here's how the FARESAVER PLAN works. Fares have been reduced substantially in all classes of travel: Reserved-seat Coach, Tourist and First Class. In addition, Tourist and First Class passengers may enjoy the extra economy of All-Inclusive tickets covering fare, accommodation and meals. Passengers occupying any type of room accommodation have the alternative of purchasing tickets covering passage fare and accommodation, with the opportunity to purchase meals of their choice in the deluxe dining room or scenic dome coffee shop.

If you travel over 520 miles, you enjoy these new low fares *every day of the week.* For 520 miles and less, you enjoy the same low fares 5 days a week. (Fares are slightly higher for Friday and Sunday departures *for travel of 520 miles and less.)*

And remember—with the incredible FARESAVER PLAN, only the fares have been reduced! You enjoy the same high standards of service and accommodation that Canadian Pacific has always ensured.

SEE SAMPLE 'FARESAVER PLAN' FARES AT RIGHT

Canadian Pacific | 'FARESAVER' PLAN — SAMPLE FARES

CAUTION—The fares and arrangements herein are for information only and subject to change. When fares and arrangements differ from those quoted in filed tariffs, THE TARIFFS WILL GOVERN.

(In effect April 15, 1964, to September 30, 1964 — Consult your local agent for 'Faresaver' Plan fares available from October 1, 1964)

● ONE-WAY PASSAGE FARES			● ONE-WAY ALL-INCLUSIVE FARES COVERING PASSAGE, MEALS ENROUTE AND PARLOR OR SLEEPING CAR ACCOMMODATION SPECIFIED—EXCLUSIVE OF GRATUITIES									
				TOURIST SLEEPING CARS			STANDARD SLEEPING CARS					
For journey commencing Dly. except Fri. & Sun.	For journey commencing Friday or Sunday	BETWEEN	Parlor Car Seat	Lower Berth ▲	Upper Berth ▲	■ Section ▲	Lower Berth ▲	Upper Berth ▲	■ Section or Roomette ▲	Bedroom ▲	Compartment ▲	Drawing-room ▲
$ ¢	$ ¢		$ ¢	$ ¢	$ ¢	$ ¢	$ ¢	$ ¢	$ ¢	$ ¢	$ ¢	$ ¢
		Montreal, Que., and:										
43.50	43.50	Banff, Alta.	....	60.50	57.50	67.50	68.50	63.50	78.50	105.50	116.50	125.50
42.00	42.00	Calgary-Edmonton, Alta.	....	56.00	53.00	61.00	63.00	58.00	70.00	94.00	105.00	114.00
23.00	23.00	Fort William, Ont.	....	30.00	28.00	33.00	33.00	30.00	37.00	47.00	55.00	66.00
17.00	17.00	Fredericton, N.B.	....	....	....	....	24.00	23.00	27.00	35.00	43.00	51.00
23.45	23.45	*a* Halifax, N.S. (via Digby)	....	....	....	....	30.45	29.45	33.45	41.45	49.45	57.45
40.50	40.50	Medicine Hat, Alta.	....	54.50	51.50	59.50	61.50	56.50	68.50	92.50	103.50	112.50
36.00	36.00	Moose Jaw, Sask.	....	48.00	44.00	52.00	53.00	48.00	59.00	78.00	88.00	97.00
8.50	10.00	North Bay, Ont.	*x*12.50	*x*12.50	*x*11.50	*x*13.50	*x*13.50	*x*12.50	*x*15.50	*x*20.50	*x*27.50	*x*31.50
3.40	4.10	Ottawa, Ont.	*b* 4.95	....	....	....	....	....	....	....	....	....
37.50	37.50	*c* Prince Albert, Sask.	....	49.50	45.50	53.50	54.50	49.50	60.50	79.50	89.50	98.50
36.00	36.00	Regina, Sask.	....	48.00	44.00	52.00	53.00	48.00	59.00	78.00	88.00	97.00
17.50	17.50	Saint John, N.B.	....	....	....	....	24.50	23.50	27.50	35.50	43.50	51.50
37.50	37.50	*c* Saskatoon, Sask.	....	49.50	45.50	53.50	54.50	49.50	60.50	79.50	89.50	98.50
10.00	11.50	Sudbury, Ont.	*x*15.00	*x*14.00	*x*13.00	*x*16.00	*x*16.00	*x*15.00	*x*19.00	*x*25.00	*x*32.00	*x*38.00
51.00	51.00	Vancouver, B.C.	....	70.00	66.00	77.00	79.00	73.00	90.00	123.00	134.00	143.00
30.00	30.00	Winnipeg, Man.	....	39.00	36.00	42.00	43.00	39.00	47.00	60.00	68.00	79.00
		Ottawa, Ont., and:										
42.00	42.00	Banff, Alta.	....	56.00	53.00	61.00	63.00	58.00	70.00	94.00	105.00	114.00
40.50	40.50	Calgary-Edmonton, Alta.	....	54.50	51.50	59.50	61.50	56.50	68.50	92.50	103.50	112.50
21.00	21.00	Fort William, Ont.	....	28.00	26.00	31.00	31.00	28.00	35.00	45.00	53.00	64.00
37.50	37.50	Medicine Hat, Alta.	....	51.50	48.50	56.50	58.50	53.50	65.50	89.50	100.50	109.50
34.50	34.50	Moose Jaw, Sask.	....	46.50	42.50	50.50	51.50	46.50	57.50	76.50	86.50	95.50
6.15	7.40	North Bay, Ont.	*x* 9.15	*x* 9.15	*x* 8.15	*x*10.15	*x*10.15	*x* 9.15	*x*12.15	*x*16.15	*x*22.15	*x*26.15
36.00	36.00	*c* Prince Albert, Sask.	....	48.00	44.00	52.00	53.00	48.00	59.00	78.00	88.00	97.00
33.00	33.00	Regina, Sask.	....	45.00	41.00	49.00	50.00	45.00	56.00	75.00	85.00	94.00
36.00	36.00	*c* Saskatoon, Sask.	....	48.00	44.00	52.00	53.00	48.00	59.00	78.00	88.00	97.00
8.50	10.00	Sudbury, Ont.	*x*12.50	*x*12.50	*x*11.50	*x*13.50	*x*13.50	*x*12.50	*x*15.50	*x*20.50	*x*27.50	*x*31.50
49.50	49.50	Vancouver, B.C.	....	68.50	64.50	75.50	77.50	71.50	88.50	116.50	132.50	141.50
28.50	28.50	Winnipeg, Man.	....	37.50	34.50	40.50	41.50	37.50	45.50	58.50	66.50	77.50
		Toronto, Ont., and:										
40.50	40.50	Banff, Alta.	....	54.50	51.50	59.50	61.50	56.50	68.50	92.50	103.50	112.50
30.00	30.00	Brandon, Man.	....	39.00	36.00	42.00	43.00	39.00	47.00	60.00	68.00	79.00
40.50	40.50	Calgary-Edmonton, Alta.	....	54.50	51.50	59.50	61.50	56.50	68.50	92.50	103.50	112.50
20.00	20.00	Fort William, Ont.	....	27.00	25.00	30.00	30.00	27.00	34.00	44.00	52.00	63.00
27.00	27.00	Kenora, Ont.	....	36.00	33.00	39.00	40.00	36.00	44.00	57.00	65.00	76.00
3.40	4.10	London, Ont.	....	....	....	....	....	....	....	....	....	....
37.50	37.50	Medicine Hat, Alta.	....	51.50	48.50	56.50	58.50	53.50	65.50	89.50	100.50	109.50
34.50	34.50	Moose Jaw, Sask.	....	46.50	42.50	50.50	51.50	46.50	57.50	76.50	86.50	95.50
20.00	20.00	Port Arthur, Ont.	....	27.00	25.00	30.00	30.00	27.00	34.00	44.00	52.00	63.00
36.00	36.00	*c* Prince Albert, Sask.	....	48.00	44.00	52.00	53.00	48.00	59.00	78.00	88.00	97.00
33.00	33.00	Regina, Sask.	....	45.00	41.00	49.00	50.00	45.00	56.00	75.00	85.00	94.00
10.00	11.50	*d* Sault Ste. Marie, Ont.	....	*x* 13.00	*x* 12.00	*x* 14.00	*x*14.00	*x*13.00	*x*16.00	*x*20.00	*x*26.00	*x*30.00
34.50	34.50	*c* Saskatoon, Sask.	....	46.50	42.50	50.50	51.50	46.50	57.50	76.50	86.50	95.50
6.65	8.00	Sudbury, Ont.	*x* 9.65	*x* 9.65	*x* 8.65	*x*10.65	*x*10.65	*x* 9.65	*x*12.65	*x*16.65	*x*22.65	*x*26.65
49.50	49.50	Vancouver, B.C.	....	68.50	64.50	75.50	77.50	71.50	88.50	116.50	132.50	141.50
6.15	7.40	Windsor, Ont.	....	....	....	....	....	....	....	....	....	....
28.50	28.50	Winnipeg, Man.	....	37.50	34.50	40.50	41.50	37.50	45.50	58.50	66.50	77.50
		Fort William, Ont., and:										
30.00	30.00	Banff, Alta.	....	39.00	36.00	42.00	43.00	39.00	47.00	60.00	68.00	79.00
28.50	28.50	Calgary-Edmonton, Alta.	....	37.50	34.50	40.50	41.50	37.50	45.50	58.50	66.50	77.50
19.00	19.00	Regina, Sask.	....	24.00	23.00	26.00	26.00	25.00	29.00	37.00	45.00	53.00
37.50	37.50	Vancouver, B.C.	....	51.50	48.50	56.50	58.50	53.50	65.50	82.50	100.50	109.50
10.00	11.50	Winnipeg, Man.	*x*15.00	*x*14.00	*x*13.00	*x*16.00	*x*16.00	*x*15.00	*x*19.00	*x*25.00	*x*32.00	*x*38.00
		Winnipeg, Man., and:										
21.00	21.00	Banff, Alta.	....	28.00	26.00	31.00	31.00	28.00	35.00	45.00	53.00	64.00
20.00	20.00	Calgary-Edmonton, Alta.	....	27.00	25.00	30.00	30.00	27.00	34.00	44.00	52.00	63.00
9.60	11.20	Moose Jaw, Sask.	*x*13.60	*x*13.60	*x*12.60	*x*14.60	*x*14.60	*x*13.60	*x*16.60	*x*21.60	*x*28.60	*x*32.60
18.55	18.55	*c* Prince Albert, Sask.	....	22.55	21.55	23.55	23.55	22.55	25.55	30.55	37.55	41.55
8.90	10.40	Regina, Sask.	*x*12.90	*x*12.90	*x*11.90	*x*13.90	*x*13.90	*x*12.90	*x*15.90	*x*20.90	*x*27.90	*x*31.90
15.90	15.90	*c* Saskatoon, Sask.	....	19.90	18.90	20.90	20.90	19.90	22.90	27.90	34.90	38.90
31.50	31.50	Vancouver, B.C.	....	43.50	39.50	47.50	48.50	43.50	54.50	70.50	83.50	92.50
		Regina, Sask., and:										
14.00	14.00	Banff, Alta.	....	18.00	17.00	20.00	20.00	19.00	23.00	29.00	36.00	42.00
10.50	12.00	Calgary, Alta.	....	*x*14.50	*x*13.50	*x*16.50	*x*16.50	*x*15.50	*x*19.50	*x*25.50	*x*32.50	*x*38.50
27.00	27.00	Vancouver, B.C.	....	36.00	33.00	39.00	40.00	36.00	44.00	57.00	65.00	76.00
		Calgary, Alta., and:										
5.40	6.50	Edmonton, Alta.	....	....	....	....	....	....	....	....	....	....
7.15	8.50	Revelstoke, B.C.	*x*10.15	....	....	....	....	....	....	....	....	....
16.00	16.00	Vancouver, B.C.	....	21.00	20.00	23.00	23.00	22.00	26.00	34.00	42.00	50.00
		Edmonton, Alta., and:										
15.50	15.50	Kelowna, B.C.	....	19.50	18.50	20.50	20.50	19.50	22.50	27.50	34.50	38.50
42.00	12.00	Montreal, Que.	....	56.00	53.00	61.00	63.00	58.00	70.00	94.00	105.00	114.00
40.50	40.50	Toronto, Ont.	....	54.50	51.50	59.50	61.50	56.50	68.50	92.50	103.50	112.50
19.00	19.00	Vancouver, B.C.	....	24.00	23.00	26.00	26.00	25.00	29.00	37.00	45.00	53.00
20.00	20.00	Winnipeg, Man.	....	27.00	25.00	30.00	30.00	27.00	34.00	44.00	52.00	63.00
		Vancouver, B.C., and:										
14.00	14.00	Banff, Alta.	....	18.00	17.00	20.00	20.00	19.00	23.00	29.00	36.00	42.00
11.50	13.00	Field, B.C.	....	*x*15.50	*x*14.50	*x*17.50	*x*17.50	*x*16.50	*x*20.50	*x*26.50	*x*33.50	*x*39.50
9.20	10.80	Kelowna, B.C.	....	*x*13.20	*x*12.20	*x*14.20	*x*14.20	*x*13.20	*x*16.20	*x*21.20	*x*28.20	*x*32.20
9.20	10.80	Revelstoke, B.C.	....	*x*13.20	*x*12.20	*x*14.20	*x*14.20	*x*13.20	*x*16.20	*x*21.20	*x*28.20	*x*32.20
27.00	27.00	*c* Saskatoon, Sask.	....	36.00	33.00	39.00	40.00	36.00	44.00	57.00	65.00	76.00

a—All-inclusive features (meals and berth) apply only to and from Saint John; fare covers passage only (no Meals) between Saint John and Halifax.

b—Slightly higher fare applies when journey is being commenced on Friday or Sunday: fare covers passage and parlor car seat (no meals).

c—Passage fares apply via rail to or from Regina, bus beyond. All-inclusive features (meals and berth) apply only to and from Regina.

d—All-inclusive features apply only to and from Sudbury; fare covers passage only between Sudbury and Sault Ste. Marie, Ont.

●—Slightly higher fares available for stop-overs enroute, except fares covering passage (only) $13.00 or higher, are valid for stop-over.

■—Lower berth only prepared for night occupancy.

▲—Charge for each additional passenger occupying this unit of sleeping car space, including meals enroute, will be the applicable one-way passage fare plus $2.00.

x—Slightly higher all-inclusive fares apply when journey is being commenced on Friday or Sunday.

STATION INDEX

(A) Also Served by C.P. Air Lines. (B) Served by co-ordinated rail and bus services. Full information as to bus connections available, through fares, baggage checking arrangements, etc., may be obtained from your local Canadian Pacific Agent. (c) Customs entry port for examination of baggage in bond. (D) Served by C.P. Air Lines. (E) For service to these stations consult Quebec local folder "B", or your local Canadian Pacific agent. Ⓜ Meal Stations. (M) Mixed train service (carrying passengers). Full particulars may be obtained from your local Canadian Pacific agent.

POPULATION:—The population of all places in Canada may be found in the Gazetteer of the Canadian Official Railway Guide, carried in Observation Sleeping Cars on Principal Canadian Pacific Trains, also at Ticket Offices.

	TABLE
Abbey, Sask.	(M)
Abercorn, Que. (c)	22
Abernethy, Sask.	(B)
Abound, Sask.	(M)
Acme, Alta.	(M)
Adamsville, Que.	8
Adanac, Sask.	(B)
Adirondack Jct., Que.	8
Agassiz, B.C.	1, 2, 7
Agincourt, Ont.	16, 17, 20
Aiktow, Sask.	(M)
Airdrie, Alta.	27
Akenside, Alta.	(M)
Alameda, Sask.	(B)
Albany, N.Y.	12, 24
Albert Canyon, B.C.	7
Albion, B.C.	7
Alderson, Alta.	6
Aldersyde, Alta.	29
Alexander, Man.	5
Alexandria, Minn.	32
Alfred, Ont.	15
Algoma, Ont.	23
Algrove, Sask.	(M)
Alhambra, Alta.	(B)
Alix, Alta.	(B)
Allingham, Alta.	(M)
Alliston, Ont.	25
Almonte, Ont.	21
Alstonvale, Que.	15, (E)
Altario, Alta.	(M)
Altawan, Sask.	(M)
Alton, Ont.	26
Altona, Man.	(B)
Amisk, Alta.	(B)
Amulet, Sask.	(M)
Amyot, Ont.	4
Andover, N.B.	(M)
Andrew, Alta.	(B), (M)
Aneroid, Sask.	(B)
Angler, Ont.	4
Angliers, Que.	(M)
Annapolis Royal, N.S. (c)	10
Ann Arbor, Mich.	18
Annonciation, Que.	(E)
Antelope, Sask.	6
Apple Hill, Ont.	17
Arborg, Man.	(B)
Archerwill, Sask.	(M)
Archive, Sask.	(M)
Arcola, Sask.	(B)
Arden, Man.	(B)
Ardendale, Ont.	20
Arelee, Sask.	(M)
Armley, Sask.	(B), (M)
Armstrong, B.C.	(B), 31
Arnaud, Man.	32
Arnes, Man.	(B)
Arnprior, Ont.	1, 4, 21
Aroostook, N.B. (c)	(M)
Arrow River, Man.	(M)
Arthurette, N.B.	(M)
Ashcroft, B.C.	7
Ashton, Ont.	19, 21
Aspen Beach, Alta.	(M)
Asquith, Sask.	(B), (M)
Assiniboia, Sask.	(M)
Atlee, Alta.	(M)
Attean, Me.	(M)
Attica, Sask.	(M)
Austin, Man.	5
Avonmore, Ont.	17
Axford, Sask.	(M)
Ayr, Ont.	18
Azilda, Ont.	4
Bagot, Man.	5
Baie d'Urfe, Que.	15, (E)
Bailey, N.B.	8
Bain, Alta.	(M)
Bala, Ont.	25
Balcarres, Sask.	(B)
Balgonie, Sask.	6
Baljennie, Sask.	(M)
Balmoral, Man.	(B)
Balzac, Alta.	27
Banff, Alta. Ⓜ	1, 2, 6
Bankend, Sask.	(M)
Baragar Man.	(M)
Barford, Sask.	(M)
Barker, N.B.	(M)
Barnard, Me.	(M)
Barnet, B.C.	7
Barnet, Vt.	22
Barnwell, Alta.	28
Barons, Alta.	29
Barrette, Que.	(E)
Barrie, Ont. (c)	25
Bar River, Ont.	23
Barton, Vt.	22
Basque, B.C.	7
Bassano, Alta.	6, (M)
Basswood, Man.	(B)
Bathurst, Ont.	20
Batiscan, Que.	14
Battle Creek, Mich.	18
Battrum, Sask.	(M)
Bawlf, Alta.	(B)
Baxter, Ont.	25
Bay Trail, Sask.	(M)
Beaconsfield, Que.	15, (E)
Bearn, Que.	(M)
Bearspaw, Alta.	6
Beaubier, Sask.	(M)
Beaucage, Ont.	4
Beaurepaire, Que.	15, (E)
Beausejour, Man.	(B)
Beauvallon, Alta.	(B), (M)
Beaverhill, Alta.	(M)
Beavermouth, B.C.	7
Beddington, Alta.	27
Bedell, Ont.	17, 20
Beeton, Ont.	25
Beiseker, Alta.	(M)
Belair, Que.	14
Belbeck, Sask.	(M)
Bellamy, Ont.	19
Belle Plaine, Sask.	6
Bellerive, Que.	(E)
Belle River, Ont.	18
Belleville, Ont. (c)	16, 17
Benalto, Alta.	(B)
Bennett, Alta.	(M)
Benson, Me.	(M)
Bentley, Alta.	(M)
Berkeley, Ont.	26
Berthier, Que.	14
Berwick, N.S. (c)	10
Betalock, Sask.	(M)
Beveridge, N.B.	(M)
Beverley, Sask.	6
Bexhill, Sask.	(M)
Bienfait, Sask.	(B)
Big Beaver, Sask. (c)	(M)
Biggar, Sask.	(B)
Bigwood, Ont.	25
Bindloss, Alta.	(M)
Binscarth, Man.	(B)
Birch Lake, Sask.	(M)
Birchton, Que.	8
Birtle, Man.	(B)
Biscotasing, Ont.	4
Bishopric, Sask.	(M)
Bittern Lake, Alta.	(B)
Blackburn, Ont.	15
Blackfalds, Alta.	27
Blackie, Alta.	29
Black Rock, N.Y.	24
Blagdon, N.B.	8
Blind River, Ont.	23
Blooming, Sask.	(M)
Blucher, Sask.	(B)
Blueberry Creek, B.C.	(B)
Bluffton, Alta.	(M)
Bodfish, Me.	(M)
Boharm, Sask.	6
Boissevain, Man. (c)	(B)
Bolingbroke, Ont.	17
Bolkow, Ont.	4
Bolton, Ont.	25
Bonarlaw, Ont.	20
Bonfield, Ont.	4
Bonheur, Ont.	5, (M)
Bordeaux, Que.	14, 15, (E)
Boston, Mass.	22, 24
Boston Ranch, Me.	(M)
Botha, Alta.	(B)
Bouchard, Que.	(E)
Boundary, Que.	(M)
Bounty, Sask.	(M)
Bourget, Ont.	15
Bouyant, Alta.	(M)
Bowden, Alta.	27
Bowell, Alta.	6
Bow Island, Alta.	28
Bowmanville, Ont. (c)	16, 17
Bracken, Sask.	(M)
Braddock, Sask.	(M)
Bradwardine, Man.	(M)
Braeside, Ont.	21
Brampton, Ont. (c)	26
Brandon, Man. Ⓜ (B) (c)	1,2,3,5, (M)
Brant, Alta.	29
Brantford, Ont. (c)	24
Brass, Sask.	(M)
Brassua, Me.	(M)
Bredenbury, Sask.	(B)
Breton, Alta.	(M)
Bridgeford, Sask.	(M)
Bridgetown, N.S.	9
Brigham, Que.	22
Brightmore, Sask.	(B)
Brighton, Ont.	16, 17
Brignall, Ont.	25
Brilliant, B.C.	(B)
Brisco, B.C.	(M)
Britt, Ont. (c)	25
Broadacres, Sask.	(M)
Broadview, Sask. Ⓜ	1, 2, 5, 6
Brockville, Ont. (c)	16, 19
Broderick, Sask.	(M)
Bromhead, Sask.	(M)
Brookport, Que.	8, 22
Brooks, Alta.	6
Brownlee, Sask.	(M)
Brownville Jct., Me.	8, (M)
Bruce, Ont.	23
Brucy, Que.	15, (E)
Bruderheim, Alta.	(B), (M)
Buckingham Jct., Que.	15
Buda, Ont.	5, (M)
Buffalo, Alta.	(M)
Buffalo, N.Y.	24
Buffalo Gap, Sask.	(M)
Buford, Alta.	(M)
Bull Pound, Alta.	(M)
Bull's Head, Alta.	28
Bulwer, Que.	8
Bulyea, Sask.	(B)
Buoyant, Alta.	(M)
Burdett, Alta.	28
Bures, Sask.	(M)
Burketon, Ont.	20
Burlington, Ont.	24
Burnside, Man.	5
Burr, Sask.	(M)
Burrows, Sask.	5
Burstall, Sask.	(M)
Burton Lake, Sask.	(M)
Burwash, Ont.	25
Bury, Que.	8
Busteed, Ont.	5, (M)
Buttress, Sask.	(M)
Cabane Ronde, Que.	14
Cabri, Sask.	(M)
Cache Bay, Ont.	4
Cadogan, Alta.	(B)
Cadorna, Que.	14
Calgary, Alta. Ⓜ (A) (c) (B)	1,2,6, 27, 29, (M)
Calmar, Alta.	(M)
Calumet, Que.	15
Cambie, B.C.	7
Campbellville, Ont.	18
Camp Borden, Ont.	25
Camp Gagetown, N.B.	11, (B)
Camp Morton, Man.	(B)
Camrose, Alta. (c)	(B)
Canmore, Alta.	6
Canoe, B.C.	7
Cantuar, Sask.	(M)
Canuck, Sask.	(M)
Capasin, Sask.	(M)
Cap de la Madeleine, Que.	14
Caradoc, Ont.	18
Carberry, Man.	5
Carbon, Alta.	(M)
Cardell, Sask.	6
Cardross, Sask.	(M)
Carey, Man.	32
Carleton Place, Ont. (c)	1, 4, 16, 19, 21
Carley, Ont.	25
Carlin, B.C.	7
Carlyle, Sask.	(B)
Carman, Man.	(B)
Carmangay, Alta.	29
Carmichael, Sask.	6
Carnduff, Sask.	(B)
Carnegie, Man.	(M)
Caron, Sask.	6
Carroll, Man.	(B)
Carseland, Alta.	6
Carstairs, Alta.	27
Cartier, Ont. Ⓜ	1, 2, 4
Cartwright, Man.	(B)
Cascade, B.C. (c)	
Cassils, Alta.	6, (M)
Castleford, Ont.	21
Castlegar, B.C. (A)	(B)
Castle Mountain, Alta.	6
Castor, Alta.	(B)
Cataract, Ont.	26
Cater, Sask.	(M)
Cathkin, Sask.	(M)
Cavan, Ont.	20
Cavendish, Alta.	(M)
Cayley, Alta.	29
Cedar Park, Que.	15, (E)
Centre, Vt.	22
Chalk River, Ont. Ⓜ	1, 2, 4, 21
Champion, Alta.	29
Chancellor, Alta.	(M)
Chapleau, Ont. Ⓜ	1, 2, 4
Chaplin, Sask.	6
Charmian, Sask.	(M)
Chase, B.C.	7
Chater, Man.	5
Chatham, Ont. (c)	16, 18
Chatsworth, Ont.	26
Chaumox, B.C.	4
Chelmsford, Ont.	7
Cheltenham, Ont.	26
Chesterville, Ont.	17
Chicago, Ill.	16, 18
Chilliwack, B.C. (c)	7
Chin, Alta.	28
China Bar, B.C.	7
Chipman, N.B.	(M)
Chitek, Sask.	(M)
Chitek Lake, Sask.	(M)
Choate, B.C.	7
Choisy, Que.	15, (E)
Churchbridge, Sask.	(B)
Churchville, Ont.	26
Cisco, B.C.	7
Clandeboye, Man.	(B)
Clandonald, Alta.	(B), (M)
Claremont, Ont.	20
Clarendon, N.B.	8
Claresholm, Alta.	29
Claydon, Sask.	(M)
Clearwater, Man.	(B)
Clemens, Sask.	(B)
Cleveland, Ohio	24
Climax, Sask.	(M)
Clive, Alta.	(B)
Cloan, Sask.	(M)
Clover Bar, Alta.	(M)
Cloverleaf, Man.	5, (M)
Cluny, Alta.	6
Coaldale, Alta.	28
Coalhurst, Alta.	29
Cobden, Ont.	21
Cobourg, Ont. (c)	16, 17
Cochrane, Alta.	6
Coderre, Sask.	(M)
Codette, Sask.	(B), (M)
Colborne, Ont.	16, 17
Coldwater, Ont.	25
Coldwell, Ont.	4
Colonsay, Sask.	(B)
Como, Que.	15, (E)
Compeer, Alta.	(M)
Conception, Que.	(E)
Concord, N.H.	22
Condor, Alta.	(B)
Congress, Sask.	(M)
Coniston, Ont.	4
Conquest, Sask.	(M)
Conrad, Alta.	(M)
Consort, Alta.	(B), (M)
Constance, Sask.	(M)
Consul, Sask.	(M)
Control, Alta.	(M)
Cookshire, Que.	8
Cooksville, Ont.	18, 26
Copper Cliff, Ont. (c)	23
Coquitlam, B.C.	1, 2, 7
Corbetton, Ont.	26
Corinne, Sask.	(B)
Cork, N.B.	8
Cornwall, Ont. (c)	16
Cornwallis, N.S.	10
Coronach, Sask.	(M)
Coronation, Alta.	(B), (M)
Cory, Sask.	(M)
Courtenay, B.C.	30
Cosway, Alta.	(M)
Countess, Alta.	(M)
Court, Sask.	(M)
Courval, Sask.	(M)
Cowansville, Que. (c)	22
Craigdhu, Alta.	(M)
Craigellachie, B.C.	7
Craighurst, Ont.	25
Cranbrook, B.C.	(A) (c)
Crandall, Man.	(M)
Crane Valley, Sask.	(M)
Cranford, Alta.	28
Craven, Sask.	(B)
Creelman, Sask.	(B)
Cressday, Alta.	(M)
Crestwynd, Sask.	(M)
Crombies, Ont.	26
Cross, Sask.	6
Crossfield, Alta.	27
Crowfoot, Alta.	6
Crumlin, Ont.	18
Crystal City, Man.	(B)
Crystal Springs, Sask.	(M)
Culross, Man.	(B)
Cumberland Bay, N.B.	(M)
Currie, N.B.	(M)
Cutler, Ont.	23
Cutoff, Sask.	(M)
Cymric, Sask.	(B)
Cypress River, Man.	(B)
Czar, Alta.	(B)
Dafoe, Sask.	(B)
Dagmar, Ont.	20
Dahinda, Sask.	(M)
Dalemead, Alta.	6
Dalhousie Mills, Que.	17
Dalroy, Alta.	(M)
Dalton, Ont.	4
Dand, Man.	(B)
Danforth, Me.	8
Danforth, Ont.	16, 17
Daphne, Sask.	(B)
Darlingford, Man.	(B)
Dawson City, Yukon	(D)
Dawson Creek, B.C.	(D)
Daysland, Alta.	(B)
Dayton, Ont.	23
Dean Lake, Ont.	23
Deauville, Que.	8
De Beaujeu, Que.	17
Deep Brook, N.S.	10

	Table
Deleau, Man.	(B)
Deloraine, Man.	(B)
Delson, Que.	8
Dendron, Sask.	(M)
Denhart, Alta.	(M)
Deroche, B.C.	7
Derwent, Alta.	(B), (M)
Desbarats, Ont.	23
Deschambault, Que.	14
Detroit, Mich.	16, 18
Detroit Lakes, Minn.	32
Deux Rivieres, Ont.	4
Dewberry, Alta.	(B), (M)
Dewdney, B.C.	7
Dewinton, Alta.	29
Didsbury, Alta.	27
Digby, N.S. (c)	9, 10
Dinorwic, Ont.	5, (M)
Ditchfield, Que.	(M)
Divide, Sask.	(M)
Dixie, Ont.	18, 26
Dockmure, Ont.	25
Dollard, Sask.	(M)
Dominion City, Man.	32
Don, Ont.	16, 17, 20
Donald, B.C.	7
Dorion, Ont.	4
Dorion, Que.	15, 17, (E)
Dorothy, Alta.	(M)
Dorval, Que.	1, 4, 15, 16, 17, (E)
Douglas, Man.	5
Dozois, Que.	(M)
Dragon, Que.	15, (E)
Dramis, Que.	(M)
Dranoel, Ont.	20
Drumbo, Ont.	18
Drumheller, Alta. (c)	(M)
Dryden, Ont.	1, 5, (M)
Drynoch, B.C.	7
Dubuc, Sask.	(B)
Duchess, Alta.	(M)
Dufrost, Man.	32
Duncairn, Sask.	(M)
Duncan, B.C.	30
Dundalk, Ont.	26
Dunfermline, Sask.	(M)
Dunkirk, Sask.	(M)
Dunmore, Alta.	6
Dunphy, Alta.	(M)
Duval, Sask.	(B)
Dyment, Ont.	5, (M)
Eagle River, Ont.	5, (M)
East Coulee, Alta.	(M)
East Edmonton, Alta.	(M)
Eastend, Sask.	(M)
East Poplar, Sask. (c)	(M)
Eastray, Que.	8
East Ryegate, Vt.	22
Eau Claire, Ont.	4
Echo Bay, Ont.	23
Eckner, Sask.	(M)
Eckville, Alta.	(B)
Edfield, Sask.	(M)
Edgeworth, Sask.	(M)
Edison, Ont.	5, (M)
Edmonton, Alta. Ⓜ (A) (c)	(B), 2, 27
Edmore, Sask.	(M)
Edmundston, N.B. (c)	
Elbow, Sask.	(M)
Eley, Ont.	23
Elfros, Sask.	(B)
Elkhorn, Man.	5
Elk Island, Alta.	(B), (M)
Ellard, Que.	(E)
Ellerslie, Alta.	27
Ellwood, Ont.	17, 20
Elm Creek, Man.	(B)
Elmstead, Ont.	18
Elson, B.C.	7
Elstow, Sask.	(B)
Emerson, Man. (c)	2, 32
Empress, Alta.	(M)
Enderby, B.C.	31, (B)
Englewood, Ill.	18
English River, Ont.	5, (M)
Enlaugra, Que.	22
Enniskillen, N.B.	8
Ensign, Alta.	29
Entice, Alta.	(M)
Environ, Sask.	(M)
Erindale, Ont.	18, 26
Ernfold, Sask.	6
Erskine, Alta.	(B)
Essa, Ont.	25
Esterhazy, Sask.	(B)
Estevan, Sask. (c)	(B), (M)
Estuary, Sask.	(M)
Etzikom, Alta.	(M)
Expanse, Sask.	(M)

	Table
Exshaw, Alta.	6
Eyebrow, Sask.	(M)
Fabre, Que.	(M)
Fannystelle, Man.	(B)
Farnham, Que. (c)	8, 22
Farrellton, Que.	(E)
Fassett, Que.	15
Federal, Alta.	(B)
Fenwick, Ont.	24
Ferland, Sask.	(M)
Fernmount, N.B.	(M)
Field, B.C. Ⓜ	1, 2, 6, 7
Fife Lake, Sask.	(M)
Fillmore, Sask.	(B)
Fincastle, Alta.	28
Finch, Ont.	17
Findlay, Man.	(B)
Finmark, Ont.	5, (M)
Finnegan, Alta.	(M)
Finns, Man.	(B)
Fir Mountain, Sask.	(M)
Fishing Lake, Sask.	(M)
Fitzallen, Alta.	(M)
Fleet, Alta.	(B)
Fleming, Sask.	5
Flesherton, Ont.	26
Flintoft, Sask.	(M)
Floors, Man.	(M)
Foam Lake, Sask.	(B), (M)
Forde, B.C.	7
Foremost, Alta.	(M)
Forget, Sask.	(B)
Forks of Credit, Ont.	26
Forrest, Man.	(B), (M)
Forshee, Alta.	(M)
Fort Erie, Ont. (c)	24
Fort Macleod, Alta.	29
Fort Nelson, B.C.	(D)
Fort St. John, B.C.	(D)
Fort William, Ont. Ⓜ (c)	1,2,4,5, (M)
Fosston, Sask.	(M)
Foster, Que.	8
Fox Valley, Sask.	(M)
Foxwarren, Man.	(B)
Francis, Sask.	(B)
Franklin, Man.	(B)
Franktown, Ont.	19
Franz, Ont.	3, 4
Fraserwood, Man.	(B)
Fraxa, Ont.	26
Fredericton, N.B. (c)	8, 11, (B), (M)
Fredericton Jct., N.B.	8, 11
French River, Ont.	25
Frobisher, Sask.	(B)
Frontier, Sask.	(M)
Fulda, Sask.	(M)
Fulford, Que.	8
Fusilier, Sask.	(M)
Gaboury, Que.	(M)
Gadsby, Alta.	(B)
Gagetown Camp, N.B.	11, (B)
Gaines, Sask.	(M)
Galt, Ont. (c)	16, 18
Garden River, Ont.	23
Garson, Man.	(B)
Gascoigne, Sask.	(M)
Gatine, Alta.	(M)
Gatineau, Que.	15
Gautier, Man.	(M)
Gayford, Alta.	(M)
Gendreau, Que.	(M)
Genelle, B.C.	(B)
Geneva, Ont.	4
Geoffroy, Que.	(M)
Gibbs, Sask.	(B)
Gimli, Man.	(B)
Glacier, B.C.	2, 7
Glade, B.C.	(B)
Gladmar, Sask.	(M)
Gladstone, Man.	(B)
Gladwin, B.C.	7
Glamis, Sask.	(M)
Glasnevin, Sask.	(M)
Gleichen, Alta.	6
Glenboro, Man.	(B)
Glenbow, Alta.	6
Glenbush, Sask.	(M)
Glencoe, Ont.	18
Glen Ewen, Sask.	(B)
Glen Otter, Ont.	23
Glenside, Sask.	(M)
Glen Tay, Ont.	17, 20
Glenton, Que.	22
Glentworth, Sask.	(M)
Glenwood, Minn.	32
Goderich, Ont.	(C)
Golburn, Sask.	(M)
Golden, B.C.	1, 2, 7

	Table
Goudie, Sask.	(M)
Gould, Que.	8
Govan, Sask.	(B)
Govenlock, Sask.	(M)
Grafton, Ont.	16, 17
Grand Bay, N.B.	8
Grand Coulee, Sask.	6
Grande Pointe, Man.	32
Grande Prairie, Alta.	(D)
Grand Falls, N.B. (c)	
Grand Pre, N.S.	10
Granta, Alta.	(M)
Granum, Alta.	29
Granville, N.B.	(M)
Grassy Lake, Alta.	28
Gravelle, Que.	(E)
Grayson, Sask.	(B)
Great Falls, Man.	(B)
Greely, B.C.	7
Green Valley, Ont.	17
Greenville, Me.	8, (M)
Greenwood, N.S.	9
Grenfell, Sask.	6
Grenville, Que.	15
Gretna, Man. (c)	(B)
Griesbach, Alta	(M)
Griswold, Man.	5
Grondines, Que.	14
Grovehill, Que.	15, (E)
Guelph, Ont.	(C)
Guelph Jct., Ont.	16, 18
Guenette, Que.	(E)
Guernsey, Sask.	(B)
Gull Lake, Sask.	6
Gunne, Ont.	5, (M)
Gunnworth, Sask.	(M)
Gunton, Man.	(B)
Gwynne, Alta.	(B)
Hagen, Sask.	(M)
Haig, B.C.	7
Hairy Hill, Alta.	(B), (M)
Halbrite, Sask.	(B)
Haley's, Ont.	21
Halifax, N.S. Ⓜ (c)	10
Halkirk, Alta.	(B)
Hallonquist, Sask.	(M)
Halsbury, Alta.	(M)
Hamiota, Man.	(B), (M)
Hamilton, Ont. Ⓜ (c)	16, 17, 20, 24
Hamlet, Alta.	(M)
Hamlin, Sask.	(M)
Hammond, Ont.	15
Handel, Sask.	(M)
Haney, B.C.	7
Hantsport, N.S. (c)	10
Harding, Man.	(M)
Hardisty, Alta.	(B)
Hargrave, Man.	5
Harrison Mills, B.C.	7
Harrowby, Man.	(B)
Hart, Sask.	(M)
Hartney, Man.	(B)
Harvey, N.B.	8
Hatfield, Sask.	(B)
Hatherleigh, Sask.	(M)
Hatton, Sask.	6
Hatzic, B.C.	7
Havelock, Ont.	20
Hawarden, Sask.	(M)
Hawkesbury, Ont.	15
Hawk Jct., Ont.	3
Hawk Lake, Ont.	5, (M)
Hayter, Alta.	(B)
Haywood, Man.	(B)
Hazeldine, Alta.	(B), (M)
Hazelridge, Man.	5, (M)
Hazenmore, Sask.	(B)
Hearst, Ont.	3
Hector, B.C.	6
Hemlo, Ont.	1, 4
Hendon, Sask.	(B), (M)
Herbert, Sask.	6
Heron Bay, Ont.	4
Hesketh, Alta.	(M)
Hesporo, Alta.	(B)
Heward, Sask.	(B)
High Bluff, Man.	5
High River, Alta.	29
Highwater, Que. (c)	22
Hilda, Alta.	(M)
Hillside, N.B.	(M)
Hirsch, Sask.	(B)
Hitchcock, Sask.	(B)
Hnausa, Man.	(B)
Hoadley, Alta.	(M)
Hobbema, Alta.	27
Hoffer, Sask.	(M)
Holeb, Me	(M)
Holland, Man.	(B)

	Table
Holland Centre, Ont.	26
Holmfield, Man.	(B)
Honeydale, N.B.	13, (B)
Hope, B.C.	7
Horizon, Sask.	(M)
Hornby, Ont.	18
Horndean, Man.	(B)
Horsham, Sask.	(M)
Hoyt, N.B.	8
Hudson, Que.	15, (E)
Hudson Heights, Que.	15, (E)
Hughenden, Alta.	(B)
Hughes, Man.	5
Hull, Que. (c)	15, 19, 21, (E)
Hull West, Que.	19, 21
Humber, Ont.	25
Humboldt, Sask.	(M)
Hurkett, Ont.	4
Husavick, Man.	(B)
Hussar, Alta.	(M)
Iberville, Que.	8
Ibsen, Sask	(B)
Iddesleigh, Alta.	(M)
Iffley, Sask.	(M)
Ignace, Ont.	1, 2, 5, (M)
Ile Perrot, Que.	15, (E)
Indian Head, Sask.	6
Indian River, Ont.	20
Indus, Alta.	6
Inglewood, Ont.	26
Ingolf, Ont.	5, (M)
Inkerman, Ont.	17
Innerkip, Ont.	18
Innisfail, Alta.	27
Insinger, Sask.	(B)
Inverlake, Alta.	(M)
Inwood, Vt.	22
Ireton, Alta.	(M)
Iron Bound Cove, N.B.	(M)
Irricana, Alta.	(M)
Irvine, Alta.	6
Islington, Ont.	18, 26
Ivanhoe, Ont.	20
Ivry, Que.	(E)
Jack Fish, Ont.	4
Jackman, Me.	8, (M)
Jackson, Mich.	18
Jansen, Sask.	(B)
Jasper, Ont.	19
Jeanette, Ont.	18
Jenner, Alta.	(M)
Johnville, Que.	8
Josephburg, Alta.	(M)
Judson, Alta.	(M)
Julius, Man.	5, (M)
Juneau, Alaska	37
Junor, Sask.	(M)
Kaladar, Ont.	20
Kalamalka, B.C.	(M)
Kalamazoo, Mich.	18
Kaleland, Alta.	(B), (M)
Kaministiquia, Ont.	5, (M)
Kamloops, B.C. Ⓜ (A) (c)	1, 2, 7
Kanaka, B.C.	7
Kananaskis, Alta.	6
Kandahar, Sask.	(B)
Katz, B.C.	7
Kavanagh, Alta.	27
Kayville, Sask.	(M)
Keefers, B.C.	7
Keeler, Sask.	(M)
Keewatin, Ont.	5, (M)
Keifield, Sask.	(M)
Kelowna, B.C. (A) (c)	(B), 31, 33, (M)
Kelstern, Sask.	(M)
Kemnay, Man.	5
Kemptville, Ont.	17, 20
Kendry, Ont.	20
Kenora, Ont. Ⓜ (c)	1, 2, 5, (M)
Kent Bridge, Ont.	18
Kenton, Man.	(B) (M)
Kentville, N.S. Ⓜ (c)	10
Keoma, Alta.	(M)
Keppel, Sask.	(B)
Kerrobert, Sask.	(M)
Ketchikan, Alaska	37
Khedive, Sask.	(M)
Killaly, Sask.	(B)
Killam, Alta.	(B)
Killarney, Man.	(B)
Killean, Ont.	18
Kincaid, Sask.	(B)
Kincorth, Sask.	6
Kingston, N.S.	10
Kingston, Ont. (c)	16
Kinley, Sask.	(B)
Kinnaird, B.C.	(B)

	Table
Kinogama, Ont.	4
Kipawa, Que.	(M)
Kirkcaldy, Alta.	29
Kirkella, Man.	5
Kirkpatrick, Alta.	(M)
Kirriemuir, Alta.	(M)
Kisbey, Sask.	(B)
Kitchener, Ont. (c)	16, 18
Kitsim, Alta.	(M)
Kleinburg, Ont.	25
Kneehill, Alta	(M)
Komarno, Man.	(B)
Komoka, Ont.	18
Kormak, Ont.	4
Kronau, Sask.	(B)
Kyle, Sask.	(M)
Labelle, Que.	(E)
Lacadie, Que.	8
Lac Carré, Que.	(E)
Lac du Bonnet, Man.	(B)
Lachevrotiere, Que.	14
Lachine, Que.	15
Lachute, Que. (c)	15
Laclu, Ont.	5, (M)
Lacombe, Alta.	(B) 27, (M)
Lacoste, Que.	(E)
Lac Saguay, Que.	(E)
Lac Vert, Sask.	(B)
La Fleche, Sask.	(B)
Lajord, Sask.	(B)
Lake Alma, Sask.	(M)
Lake Joseph, Ont.	25
Lake Louise, Alta.	1, 2, 6
Lakenheath, Sask.	(M)
Lakeside, Que.	15, (E)
Lambton Park, Alta.	(M)
Lancaster, N.B.	8
Lancer, Sask.	(M)
Landseer, Man.	(B)
Lang, Sask.	(B)
Langdon, Alta.	(M)
Langenburg, Sask.	(B)
Laniel, Que.	(M)
Lanigan, Sask.	(B), (M)
Lanorale, Que.	14
La Perade, Que.	14
Larchwood, Ont.	4
La Riviere, Man.	(B)
Larkin, B.C.	(B), (M)
LaSalle, Que.	8
Lathom, Alta.	6, (M)
Lauder, Man.	(B)
Laurel, Ont.	26
Laval-des-Rapides, Que.	14, (E)
Lavaltrie, Que.	14
Laverlochere, Que.	(M)
Lawrence Stn., N.B.	13, (B)
Layco, Sask.	(M)
Leacross, Sask.	(B), (M)
Leader, Sask.	(M)
Leanchoil, B.C.	7
Leaside, Ont.	16, 17, 20
Leduc, Alta.	27, (M)
Legend, Alta.	(M)
Lehigh, Alta.	(M)
Leipzig, Sask.	(M)
Lemberg, Sask.	(B)
Lemsford, Sask.	(M)
Lennoxville, Que.	8
Lenore, Man.	(M)
Lens, Ont.	17
Leonard, Ont.	15
Leoville, Sask.	(M)
L'Epiphanie, Que.	14
Lesage, Que.	(E)
Leslie, Sask.	(B)
Lethbridge, Alta. (c)	28, 29, (M)
Levack, Ont.	4
Levis, Que. (c)	14
Licford, N.B.	(M)
Lillestrom, Sask.	(M)
Linacre, Sask.	(M)
Linden, Alta.	(M)
Lisieux, Sask.	(M)
Livingstone, Ont.	23
▲ Lloydminster, Sask.	(B), (M)
Lochalsh, Ont.	4
Locust Hill, Ont.	20
Lomer, Que.	14
London, Ont. Ⓜ (c)	16, 18
Long Pond, Me.	(M)
Long Swamp, Que.	8
Lonsdale, Ont.	17
Loomis, Sask.	(M)
Loon, Ont.	4

▲ C.P. Station and P.O. in Saskatchewan. Part of town also in Alberta.

	TABLE
Loreburn, Sask.	(M)
Lorette, Que.	14
Lorrainville, Que.	(M)
Lougheed, Alta.	(B)
Louiseville, Que.(c)	14
Lovering, Ont.	25
Lowell, Mass.	22
Lowelltown, Me.	(M)
Lowther, Ont.	5, (M)
Loyalist, Alta.	(M)
Lumberton, B.C.	(M)
Lumby Jct., B.C.	(M)
Lurgan, Sask.	(M)
Lydiatt, Man.	5, (M)
Lyndonville, Vt.	22
Lytton, B.C.	7
McAdam, N.B.Ⓜ(c)	8, 13, (B)
McCord, Sask.	(M)
McIndoes, Vt.	22
McKague, Sask.	(M)
McKerrow, Ont.	23
McLean, Sask.	6
McMahon, Sask.	(M)
McTaggart, Sask.	(B)
Maberley, Ont.	20
Macdonald, Man.	(B)
Macgregor, Man.	5
Mackamp, Me.	(M)
Mackenzie, Ont.	4
Macklin, Sask.	(B)
Macoun, Sask.	(B)
MacTier, Ont.Ⓜ	1, 2, 25
Madoc, Ont.	20
Magaguadavic, N.B.	8
Magog, Que.(c)	8
Majestic, Alta.	(M)
Major, Sask.	(M)
Makepeace, Alta.	(M)
Malakwa, B.C.	7
Malonton, Man.	(B)
Manchester, N.H.	22
Manitou, Man.	(B)
Mankota, Sask.	(M)
Manor, Sask.	(B)
Manotick, Ont.	17, 20
Manvers, Ont.	20
Manyberries, Alta.	(M)
Maple Creek, Sask.	6
Mapledale, Que.	22
Marathon, Ont.	1, 4
Marchwell, Sask.	(B)
Marelan, Que.	15
Margach, Ont.	5, (M)
Markdale, Ont.	26
Markstay, Ont.	4
Marquette, Man.	5
Marquis, Sask.	(M)
Martin, Ont.	5, (M)
Marwayne, Alta.	(B), (M)
Marysville Jct., N.B	(M)
Mascouche, Que.	14
Masefield, Sask.	(M)
Maskinonge, Que.	14
Massey, Ont.	23
Masson, Que.	15
Matador, Sask.	(M)
Matchee, Sask.	(M)
Mather, Man.	(B)
Matlock, Man.	(B)
Mattawa, Ont.	4
Mattawamkeag, Me.	8
Matzhiwin, Alta.	(M)
Maxstone, Sask.	(M)
Mayhew, Ont.	21
Mayo, Yukon	(D)
Mayook, B.C.	(M)
Mazeppa, Alta.	29
Meadow Lake, Sask.	(B), (M)
Meadows, Man.	5
Meadowside, Ont.	4
Meadowvale, Ont.	26
Meath, Ont.	21
Medicine Hat, Alta.Ⓜ(c)	1, 2, 6, 28
Medonte, Ont.	25
Medora, Man.	(B)
Medstead, Sask.	(M)
Meetoos, Sask.	(M)
Megantic, Que.(c)	8, (M)
Mekastoe, Alta.	29
Melbourne, Man.	5
Meleb, Man.	(B)
Melfort, Sask.	(B)
Melita, Man.	(B)
Melville, Ont.	26
Menaik, Alta.	27
Mendham, Sask.	(M)
Merrickville, Ont.	17, 20
Metagama, Ont.	4
Meteghan, N.S.	10

	TABLE
Metiskow, Alta.	(B)
Meyronne, Sask.	(B)
Michigan City, Ind.	18
Midale, Sask.	(B)
Middle Lake, Sask.	(M)
Middleton, N.S.(c)	10
Midhurst, Ont.	25
Midland, N.B.	(M)
Milan, Que.	8
Milden, Sask.	(M)
Milestone, Sask.	(B)
Millett, Alta.	27
Millicent, Alta.	(M)
Millicete, N.B.	(M)
Milton, Ont.	18
Miniota, Man.	(M)
Minneapolis, Minn.Ⓜ(c)	2, 32
Minnedosa, Man.	(B), (M)
Minnitaki, Ont.	5, (M)
Minto, N.B.	(M)
Minton, Sask.	(M)
Missanabie, Ont.	1, 4
Mission City, B.C.	1, 2, 7
Missisquoi, Vt.	22
Mississauga, Ont.	23
Moberly, B.C.	7
Mobert, Ont.	4
Mollison, Sask.	(M)
Molson, Man.	5, (M)
Monarch, Alta.	29
Mondou, Sask.	(M)
Monklands, Ont.	17
Monitor, Alta.	(M)
Montebello, Que.	15
(Seigniory Club)	
Monte Creek, B.C.	7
Mont-Gabriel, Que.	(E)
Mont-Laurier, Que.	(E)
Montreal, Que. (A)Ⓜ(c)	1, 2, 4, 8, 12, 14, 15, 16, 17, 22 23, 28, 31, (E)
Montreal West, Que.	1, 4, 8, 12, 14, 15, 16, 17, 22, (E)
Mont Rolland, Que.	(E)
Mont Tremblant, Que.	(E)
Moore's Camp, Me.	(M)
Moore's Mills, N.B.	13, (B)
Moor Lake, Ont.	4
Moosehead, Me.	(M)
Moose Jaw, Sask.Ⓜ(c)	(B) 1, 2, 6, (M)
Moosomin, Sask.	5
Morden, Man.	(B)
Morecambe, Alta.	(B), (M)
Morkill, Me.	(M)
Morley, Alta.	6
Morningside, Alta.	27
Morris, Man.	(B)
Morrison, Que.	(E)
Morse, Sask.	6
Mortlach, Sask.	6
Mossbank, Sask.	(M)
Mountain, Ont.	17
Mountain Grove, Ont.	20
Mount Orford, Que.	8
Moyie, B.C.	28, (M)
Mozart, Sask.	(B)
Murillo, Ont.	5, (M)
Musidora, Alta.	(B), (M)
Myrnam, Alta.	(B), (M)
Myrtle, Ont.	20
Nacmine, Alta.	(M)
Naicam, Sask.	(B)
Nairn, Ont.	23, (M)
Naiscoot, Ont.	25
Nanaimo, B.C. Ⓜ (c)	1, 2, 30, 35, 36
Nantel, Que.	(E)
Nantes, Que.	8
Nanton, Alta	29
Napinka, Man.	(B)
Nashua, N.H.	22
Naughton, Ont.	23, (M)
Navan, Ont.	15
Neeb, Sask.	(M)
Neepawa, Man.	(B)
Nelson, B.C.(c)	(B)
Nemegos, Ont.	4
Nemiskam, Alta.	(M)
Nesbitt, Man.	(B)
Nestorville, Ont.	23
Netley, Man.	(B)
Neudorf, Sask.	(B)
Nevis, Alta.	(B)
Newcastle, B.C.	17
Newcastle, Ont.	16
Newcastle Bridge, N.B.	(M)
Newdale, Man.	(B)
New Lismore, Que.	(E)
Newport, Vt.	22

	TABLE
Newstead, Man.	(B)
New Westminster, B.C.	1, 2, 7
New York, N.Y.	12, 24
Neys, Ont.	4
Niblock, Ont.	5, (M)
Nicholson, Ont.	4
Nicomen, B.C.	7
Nightingale, Alta.	(M)
Niles, Mich.	18
Ninga, Man.	(B)
Nipawin, Sask.	(B), (M)
Nipigon, Ont.	1, 4
Nisku, Alta.	27, (M)
Niverville, Man.	32
Nobel, Ont.	25
Nobleford, Alta.	29
Nokomis, Sask.	(B)
Nominingue, Que.	(E)
Nora, Sask.	(M)
Norma, Alta.	(M)
North Battleford, Sask.(c)	(B), (M)
North Bay, Ont.Ⓜ(c)	1, 2, 4, 23
North Bend, B.C.Ⓜ	1, 2, 7
North Transcona, Man.	5, (M)
North Troy, Vt.	22
Northway, Sask.	(M)
Norwood, Ont.	20
Notch Hill, B.C.	7
Notukeu, Sask.	(M)
Noyes, Minn.	2, 32
Oakbank, Man.	5, (M)
Oak Lake, Man.	5
Oak River, Man.	(M)
Oakshela, Sask.	6
Oakville, Ont.	24
Oba, Ont.	3
Odell River, N.B.	(M)
Odlum, B.C.	7
Ogden, Alta.	6, (M)
Ogema, Sask.	(M)
Ohaton, Alta.	(B)
Okotoks, Alta.	29
Olds, Alta.	27
Old Wives, Sask.	(M)
Onawa, Me.	(M)
Onward, Sask.	(M)
Orangeville, Ont.(c)	26
Orford Lake, Que.	8
Orillia, Ont.(c)	25
Orion, Alta.	(M)
Orkney, Sask.	(M)
Orleans, Vt.	22
Ormeaux, Sask	(M)
Ormiston, Sask.	(M)
Oromocto, N.B.	11, (B)
Orr's Lake, Ont.	18
Osage, Sask.	(B)
Osaquan, Ont.	5, (M)
Osgoode, Ont.	17, 20
Oshawa, Ont.(c)	16, 17
Ottawa, Ont.Ⓜ(c)	1, 2, 4, 15, 16, 17, 19, 20, 21, 23, (E)
Ottawa West, Ont.	19, 21
Otterburne, Man.	32
Oungre, Sask.(c)	(M)
Outlook, Sask.	(M)
Outram, Sask.	(M)
Owen Sound, Ont.(c)	26
Oxbow, Sask.	(B)
Oxdrift, Ont.	5, (M)
Oyama, B.C.	(B), (M)
Ozada, Alta.	6
Pakenham, Ont.	21
Pakesley, Ont.	25
Pakowki, Alta.	(M)
Palgrave, Ont.	25
Pangman, Sask.	(M)
Panton, Sask.	(M)
Papineauville, Que.	15
Parham, Ont.	17
Parkbeg, Sask.	6
Parkdale, Ont.	16, 18, 25, 26
Parkland, Alta.	29
Parry Sound, Ont.(c)	1, 25
Pascal, Sask.	(M)
Pashley, Alta.	6
Pasqua, Sask.	6
Patricia, Alta.	(M)
Payne, Ont.	21
Peachland, B.C.	(B), 33
Peacock, Alta.	29
Pearce, Alta.	29
Pearl, Ont.	4
Pembroke, Ont.(c)	1, 4, 21
Pemukan, Alta.	(M)
Pendennis, Man.	(M)
Penhold, Alta.	27
Penn, Sask.	(M)

	TABLE
Pennant, Sask.	(M)
Pennlyn, N.B.	(M)
Pense, Sask.	6
Penticton, B.C.(A)(c)	(B), 33
Percival, Sask.	5
Perdue, Sask.	(B)
Perth, Ont.(c)	16, 17, 20
Perth Jct., N.B.	(M)
Petawawa, Ont.	4, 21
Peterboro, Ont. (c)	16, 20
Petersfield, Man.	(B)
Pettapiece, Man.	(M)
Phippen, Sask.	(B)
Piapot, Sask.	6
Pickerel, Ont.	25
Pickthall, Sask.	(M)
Piedmont, Que.	(E)
Pierard, Sask.	(M)
Pilger, Sask.	(M)
Pilot Butte, Sask.	6
Pilot Mound, Man.	(B)
Pine, Ont.	5, (M)
Pine Beach, Que.	15, (E)
Pipestone, Man.	(B)
Pitt Meadows, B.C.	7
Pivot, Alta.	(M)
Plaisance, Que.	15
Plantagenet, Ont.	15
Plaster Rock, N.B.	(M)
Player, Sask.	(M)
Pleasantdale, Sask.	(B)
Plum Coulee, Man.	(B)
Plunkett, Sask.	(B)
Pogamasing, Ont.	4
Pointe au Baril, Ont.	25
Pointe au Chene, Que.	15
Pointe Claire, Que.	15, (E)
Pointe du Lac, Que.	14
Ponemah, Man.	(B)
Ponoka, Alta.	27
Ponteix, Sask.	(B)
Pontrilas, Sask.	(B), (M)
Pont Rouge, Que.	14
Pontypool, Ont.	20
Poplar Point, Man.	5
Portage la Prairie, Man.	(B), 1, 5
Port Arthur, Ont.(c)	1, 2, 4
Port Colborne, Ont.(c)	24
Port Credit, Ont.	24
Port Hammond, B.C.	7
Port Hope, Ont.(c)	16, 17
Portlock, Ont.	23
Port McNicoll, Ont.	25
Port Moody, B.C.	7
Portneuf, Que.	14
Portreeve, Sask.	(M)
Postill, B.C.	(M)
Poupore, B.C.	(B)
Prefontaine, Que.	(E)
Prelate, Sask.	(M)
Prendergast, Sask.	(M)
Prescott, Ont.(c)	16
Prince Albert, Sask. (c)	(B), (M)
Prince George, B.C. (c)	(D)
Prince Rupert, B.C. (c)	37, (D)
Princess, Alta.	(M)
Prince William, N.B.	8
Pritchard, B.C.	7
Proton, Ont.	26
Provost, Alta.	(B)
Pulteney, Alta.	29
Purple Springs, Alta.	28
Puslinch, Ont.	18
Qu'Appelle, Sask.	6
Quebec, Que.Ⓜ(c)	14
Quesnel, B.C.	(D)
Radnor, Alta	6
Rafferty, Sask.	(M)
Rainier, Alta.	(M)
Raith, Ont.	5, (M)
Raleigh, Ont.	5, (M)
Ralph, Sask.	(B)
Rampart, B.C.	(M)
Ramsey, Ont.	4
Ranger, Sask.	(M)
Rapid City, Man.	(M), (B)
Ratcliffe, Sask.	(M)
Rathwell, Man.	(B)
Ravenscrag, Sask.	(M)
Readlyn, Sask.	(M)
Redcliff, Alta.	6
Red Deer, Alta.Ⓜ(c)	(B), 27
Red Jacket, Sask.	5
Redmill, Que.	14
Red Rapids, N.B.	(M)
Red Rock, Ont.	1, 4
Redvers, Sask.	(B)
Reeds Island, N.B.	(M)

	TABLE
Reford, Sask.	(B)
Regan, Ont.	1, 4
Regina, Sask. Ⓜ (c)	(B), 1, 2, 6, 28
Rembrandt, Man.	(B)
Renfrew, Ont. (c)	1, 4, 21
Rennie, Man.	5, (M)
Resource, Sask.	(B)
Reston, Man.	(B)
Revelstoke, B.C. Ⓜ (c)	1, 2, 7, (M)
Revenue, Sask.	(M)
Reynaud, Sask.	(M)
Richardson, Sask.	(B)
Richford, Vt.	22
Richmound, Sask.	(M)
Ridout, Ont.	4
Rigaud, Que.	15, (E)
Rimbey, Alta.	(M)
Ripples, N.B.	(M)
Riverdale, Man.	(M)
Riverton, Man.	(B)
Roblindale, Ont.	17
Robsart, Sask.	(M)
Rochester, N.Y.	24
Rockford, Ont.	26
Rock Forest, Que.	8
Rockglen, Sask.	(M)
Rockhaven, Sask.	(M)
Rocky Mountain House, Alta.	(B)
Roderick, Ont.	25
Rogers, B.C.	7
Romance, Sask.	(B)
Romford, Ont.	4, 25
Roth, N.B.	8
Rosedale, Alta.	(M)
Rosedale, Ont.	17, 20
Rosemary, Alta.	(M)
Rosemere, Que.	15, (E)
Rosemound, Sask.	(M)
Rosenfeld, Man.	(B)
Rose Valley, Sask.	(M)
Rosser, Man.	5
Rossport, Ont.	4
Rosyth, Alta.	(B)
Routledge, Man.	5
Rowena, N.B.	(M)
Ruby Creek, B.C.	7
Runciman, Sask.	(M)
Rush Lake, Sask.	6
Ruskin, B.C.	7
Russell, Man.	(B)
Rusylvia, Alta.	(B), (M)
Rutherglen, Ont.	4
Rutland, Sask.	(M)
Rutter, Ont.	25
Ste. Adele, Que.	(E)
Ste. Agathe, Que. Ⓜ	(E)
St. Andrews, N.B. (c)	13, (B)
Ste. Annes (Ste-Anne-de-Bellevue), Que.	15, 16, 17, (E)
St. Augustin, Que.	15
St. Barthelemy, Que.	14
St. Basile, Que.	14
St. Benedict, Sask.	(M)
St. Boniface, Man.	32
St. Brigide, Que.	8
St. Claude, Man.	(B)
St. Clet, Que.	17
St. Constant, Que.	8
St. Cuthbert, Que.	14
St. Eugene, Ont.	15
St. Faustin, Que.	(E)
St. Gregoire, Que.	8
St. Hermas, Que.	15
St. Janvier, Que.	(E)
St. Jerome, Que. (c)	(E)
St. Joachim, Ont.	18
Saint John, N.B. Ⓜ (c)	8, 9, 10
St. Johns, Que. (c) (St. Jean)	8
St. Johnsbury, Vt.	22
St. Jovite, Que.	(E)
St. Lazare, Que.	17
St. Leonard, N.B. (c)	
Ste. Marguerite, Que.	(E)
St. Martin, Que.	14, (E)
St. Martin Junc., Que.	14, (E)
St. Michael, Alta.	(B), (M)
St. Paul, Minn Ⓜ	2, 32
St. Philippe, Que.	8
Ste. Rose, Que.	15, (E)
St. Sauveur, Que.	(E)
Ste. Scholastique, Que.	15
St. Stephen, N.B. (c)	13, (B)
Ste. Therese, Que.	15 (E)
St. Vincent de Paul, Que.	14
Salmon Arm, B.C.	(B), 1, 2, 7, 31
Saltcoats, Sask.	(B)
Sanctuary, Sask.	(M)
Sand Point, Ont.	21
Sandspit, B.C.	(D)

TABLE

Sandwith, Sask. (M)
Sandy Hook, Man. (B)
Saskatchewan Beach, Sask. (B)
Saskatoon, Sask. (M), (B)
Saugeen, Ont. 26
Sault Ste. Marie, Ont. (c) 3, 23, 25
Savanne, Ont. 5, (M)
Savona, B.C. 7
Scandia, Alta. (M)
Scentgrass, Sask. (M)
Sceptre, Sask. (M)
Schreiber, Ont. Ⓜ 1, 2, 4
Schuler, Alta. (M)
Scotstown, Que. 8
Scout Lake, Sask. (M)
Scovil, Ont. 5, (M)
Seattle, Wash. 1, 34
Secretan, Sask. 6
Sedgewick, Alta. (B)
Sedley, Sask. (B)
Seebe, Alta. 6
Seigniory Club, Que. 15
(see Montebello)
Semlin, B.C. 7
Senate, Sask. (M)
Sergent, Sask. (M)
Seven Persons, Alta. 28
Severn Falls, Ont. 25
Shackleton, Sask. (M)
Shamrock, Sask. (M)
Sharbot Lake, Ont. 2
Sharples, Alta. (M)
Sharrow, Alta. (M)
Shaunavon, Sask. (M)
Shawanaga, Ont. 25
Shawbridge, Que. (E)
Sheho, Sask. (B), (M)
Shehyn, Que. (M)
Shelburne, Ont. 26
Shelley, Man. 5, (M)
Shepard, Alta. 6, (M)
Sherbrooke, Que. (c) 8
Sherwood Lake, Ont. (M)
Shilo Camp, Man. 1, 5
Shoal Lake, Man. (B)
Shoreacres, B.C. (B)
Sicamous, B.C. Ⓜ 2, 7
Sidewood, Sask. 6
Sidney, Man. 5
Silverdale, B.C. 7
Silver, Man. (B)
Silver Park, Sask. (B)
Simard, Que. (M)
Simmie, Sask. (M)
Sintaluta, Sask. 6
Skagway, Alaska 37
Skiff, Alta. (M)
Skinner, Me. (M)
Slawa, Alta. (B), (M)
Smithers, B.C. (D)
Smiths Falls, Ont. Ⓜ (c) 16, 17, 19, 20, 21
Smithville, Ont. 24
Snake River, Ont. 21
Snedden, Ont. 21
Snelgrove, Ont. 26
Solsgirth, Man. (B)
Solsqua, B.C. 7, (M)
Sonningdale, Sask. (M)
Souris, Man. (B)
Southall, Sask. (M)
South Devon, N.B. (M)

TABLE

South Edmonton, Alta. 27, (M)
Southesk, Alta. (M)
Southey, Sask. (B)
South Fork, Sask. (M)
South Slocan, B.C. (B)
South Stukely, Que. 8
Spalding, Sask. (B)
Spanish, Ont. 23
Spence's Bridge, B.C. 7
Spinney Hill, Sask. (M)
Spragge, Ont. 23
Springfield, Mass. 24
Springside, Sask. (B)
Spuzzum, B.C. 7
Squaw Brook, Me. (M)
Squilax, B.C. 7
Stamp, Sask. (M)
Standard, Alta. (M)
Staplehurst, Alta. (M)
Star, Alta. (B), (M)
Starbuck, Man. (B)
Stardale, Ont. 15
Stavely, Alta. 29
Staynerville, Que. 15
Stephen, B.C. 6
Stettler, Alta. (B)
Stirling, Alta. (M)
Stittville, Ont. 19, 21
Stockholm, Sask. (B)
Stockton, Man. (B)
Stonehenge, Sask. (M)
Stonewall, Man. (B)
Stoney Creek, B.C. 7
Stony Mountain, Man. (B)
Stoughton, Sask. (B)
Strangmuir, Alta. 6
Strasbourg, Sask. (B)
Strathclair, Man. (B)
Strathmore, Alta. 6
Strathmore, Que. 15, (E)
Streamstown, Alta. (M)
Streetsville, Ont. 18, 26
Strome, Alta. (B)
Strongfield, Sask. (M)
Struan, Sask. (M)
Struthers, Ont. 4
Sturgeon Falls, Ont. 4
Success, Sask. (M)
Sudbury, Ont. Ⓜ (c). 1, 2, 4, 23, 25
Suffield, Alta. 6
Sulphide, Ont. 20
Sultan, Ont. 4
Summerberry, Sask. 6
Summerland, B.C. (B), 33
Sunnybrook, Alta. (M)
Sunnyside, Ont. 24
Sunnyslope, Alta. (M)
Superb, Sask. (M)
Supreme, Sask. (M)
Sutton, Que. (c) 22
Swift Current, Sask. (c). 1, 2, 6, (M)
Sylvania, Sask. (M)
Sylvan Lake, Alta. (B)
Syracuse, N.Y. 24

Tabaret, Que. (M)
Taber, Alta. 28
Tache, Ont. 5, (M)
Taft, B.C. 7
Tappen, B.C. 7
Tarratine, Me. (M)
Tatagwa, Sask. (M)

TABLE

Tee Lake, Que. (M)
Tees, Alta. (B)
Telford, Man. 5, (M)
Temiscaming, Que. (M)
Templeton, Que. 15
Terrace, B.C. (D)
Terrace Bay, Ont. 1, 4
Terrebonne, Que. 14
Teulon, Man. (B)
Thackeray, Sask. (M)
Thamesford, Ont. 18
Thamesville, Ont. 18
Theodore, Sask. (B)
Thessalon, Ont. 23
Thief River Falls, Minn. 32
Thompson, B.C. 7
Thornhill, Man. (B)
Thorsby, Alta. (M)
Thrasher, Sask. (M)
Three Brooks, N.B. (M)
Three Valley, B.C. 7, (M)
Throne, Alta. (M)
Thrums, B.C. (B)
Thurso, Que. 15
Tichborne, Ont. 17
Tiger Hills, Sask. (M)
Tilbury, Ont. (c) 18
Tilley, Alta. 6
Tisdale, Sask. (B), (M)
Tobey, Sask. (M)
Tobique Narrows, N.B. (M)
Toketic, B.C. 7
Tompkins, Sask. 6
Tornea, Sask. (M)
Toronto, Ont. Ⓜ (c) (A) 1, 2, 4, 16, 17, 18, 20, 23, 24, 25, 26, 28, 31
Torquay, Sask. (M)
Torrington, Alta. (M)
Tottenham, Ont. 25
Tracy, N.B. 8
Trail, B.C. (A) (c) (B)
Tramping Lake, Sask. (M)
Tranquille, B.C. 7
Trefoil, Alta. (M)
Treherne, Man. (B)
Trenton, Ont. (c) 16, 17
Trenton Jct., Ont. 16, 17
Trewdale, Sask. (M)
Trois-Rivieres, Que. Ⓜ (c) 14
Trossachs, Sask. (M)
Tuberose, Sask. (M)
Tudor, Alta. (M)
Tugaske, Sask. (M)
Turbine, Ont. 23
Turner, Alta. 29
Tuxford, Sask. (M)
Tway, Sask. (M)
Tweed, Ont. 20
Twin Butte, B.C. 7
Two Hills, Alta. (B), (M)
Tyndall, Man. (B)
Tyson, Sask. (M)
Tyvan, Sask. (B)

Unity, Sask. (B)
Upsala, Ont. 5, (M)
Urban, Sask. (M)
Uren, Sask. 6
Utica, N.Y. 24

Val David, Que. (E)
Valeport, Sask. (B)

TABLE

Valmarie, Sask. (M)
Val Morin, Que. (E)
Valois, Que. 15, (E)
Vance, Sask. (B)
Vanceboro, Me. Ⓜ 8
Vancouver, B.C. Ⓜ (A) 1, 2, 7, 31, 35, 36, 37
Vankleek Hill, Ont. 15
Vantage, Sask. (M)
Varcoe, Man. (M)
Vaucluse, Que. 14
Vaudreuil, Que. 15, 17 (E)
Vegreville, Alta. (B), (M)
Verger, Alta. (M)
Vermilion Bay, Ont. 5, (M)
Verner, Ont. 4
Vernon, B.C. (c) (B), 31
Versailles, Que. 8
Verulam, Sask. (M)
Verwood, Sask. (M)
Vesper, Sask. (M)
Veteran, Alta. (B), (M)
Viceroy, Sask. (M)
Victoria, B.C. (c) 1, 30, 34, 36
Victoria Mine, Ont. 23, (M)
Vidora, Sask. (M)
Ville Marie, Que. (M)
Virden, Man. 1, 5
Viscount, Sask. (B)
Vogel, Sask. (M)
Vulcan, Alta. 29

Wabigoon, Ont. 5, (M)
Wadena, Sask. (B), (M)
Waitville, Sask. (M)
Waldeck, Sask. 6
Waleach, B.C. 7
Walford, Ont. 23
Walhachin, B.C. 7
Walkerville Jct., Ont. 18
Wallace, Sask. (M)
Walsh, Alta. 6
Wanapitei, Ont. 4
Wanup, Ont. 25
Wapella, Sask. 5
Wapske, N.B. (M)
Warburg, Alta. (M)
Wardner, B.C. (M)
Warren, Ont. 4
Wartime, Sask. (M)
Warwick, Alta. (M)
Wasa, B.C. (M)
Watson, Sask. (B)
Watson Lake, Yukon (D)
Watt Jct., N.B. 13, (B)
Wauchope, Sask. (B)
Webb, Sask. 6
Webbwood, Ont. 23
Welland, Ont. (c) 24
Wells River, Vt. 22
Welsford, N.B. 8
Westbank, B.C. (B), 33
West Bend, Sask. (M)
West Brome, Que. 22
West Burke, Vt. 22
Westerham, Sask. (M)
Westfield Beach, N.B. 8
West Fort William, Ont. 5, (M)
Westmount, Que. 1, 4, 8, 12, 14, 15, 16, 17, 22, (E)
Weston, Ont. 25
West Shefford, Que. 8

TABLE

West Toronto, Ont. (c) 1, 16, 18, 25, 26
Wetaskiwin, Alta. (B), 27
Weyburn, Sask. (c) (B), (M)
Weymouth, N.S. (c) 9
Wheatland, Man. (M)
Wheatstone, Sask. (M)
Whitby, Ont. 16, 17
White Fish, Ont. 23
Whitehorse, Yukon (c) (D)
Whitemouth, Man. 5, (M)
White River, Ont. Ⓜ 1, 2, 4
White River Jct., Vt. 22
Whitewood, Sask. 5
Whitford, Alta. (B), (M)
Whitla, Alta. 28
Whitney, Alta. 29
Whonock, B.C. 7
Whytewold, Man. (B)
Wilkie, Sask. (B), (M)
Wilkinson, Ont. 17
Willard, Man. 32
Williams Lake, B.C. (D)
Willingdon, Alta. (B), (M)
Willow Creek, Alta. (M)
Willows, Sask. (M)
Wilson, Alta. (M)
Wimborne, Alta. (M)
Winchester, Ont. 17
Windsor, N.S. (c) 10
Windsor, Ont. (c) 16, 18
Windsor Jct., N.S. 10
Windy Lake, Ont. 4
Winfield, Alta. (M)
Winfield, B.C. (B), (M)
Winkler, Man. (B)
Winnifred, Alta. 28
Winnipeg, Man. Ⓜ (c) (A) (B) 1, 2, 5, 28, 32, (M)
Winnipeg Beach, Man. (B)
Wirral, N.B. 8
Wishart, Sask. (M)
Wolfville, N.S. (c) 10
Wolseley, Sask. 6
Woman River, Ont. 4
Wood Bay, Man. (B)
Woodbridge, Ont. 25
Woodhouse, Alta. 29
Wood Mountain, Sask. (M)
Woodrow, Sask. (B)
Woodstock, Ont. (c) 16, 18
Woodstock, N.B. (c)
Worcester, Mass. 24
Worthington, Ont. 23
Wostok, Alta. (B), (M)
Wrangell, Alaska 36
Wrentham, Alta. (M)
Wyatt, Sask. (M)
Wylie, Ont. 4
Wymark, Sask. (M)
Wynyard, Sask. (B)

Yale, B.C. 7
Yamachiche, Que. 14
Yarmouth, N.S. (c) 10
Yellow Grass, Sask. (B)
Yeoman, Sask. (M)
Yorkton, Sask. (c) (B)
Young's Cove Road, N.B. (M)
Ypres, Ont. 25

Zorra, Ont. 18

MISCELLANEOUS INFORMATION

	Page
Agencies	24, 25
Baggage	32
Canadian Pacific Air Lines	Inside Back Cover
Children	32
Conditions, Tickets, Equipment, Etc.	32
Co-Ordinated Rail and Bus Services	28 to 31
Conventions	19
Credit Card	14
Customs	32
Customs Entry Ports, List of	28 to 31
Dogs	32
Express — Travellers Cheques	21
'Faresaver' Plan Fares	27
Freight Services	8
Great Lakes	19 and 32
Hotels	12, 21, Inside Back Cover
Index to Stations	28 to 31
Industrial and Agricultural Development	7
Information (General)	32
Lost Articles	32
Meal Stations	28 to 31
Mixed Trains	28 to 31
Notice to Passengers	32
Optional Routes	32
Passenger With Automobile Plan	23
Rent-A-Car	18
Standard Time Governing Train Movements	32
Steamship Services	Inside Front Cover
Stop-overs	32
Telecommunications	13

GENERAL INFORMATION
and
NOTICE TO PASSENGERS
as to
CONDITIONS AND LIMITATIONS, ETC. REGARDING TICKETS, EQUIPMENT, BAGGAGE SCHEDULES AND OTHER SERVICES

Tickets are on sale at the Company's ticket offices to points in Canada, United States, Mexico, Europe, Hawaiian Islands, Australia and New Zealand.

Tickets Lost.—Railway Companies are not responsible for lost tickets and do not assume any liability for the loss of same. Purchase another ticket and take Conductor's or Ticket Agent's receipt for amount paid. Write General Passenger Agent of the Railway from which lost ticket was purchased, enclosing receipt and explaining circumstances. Write name and permanent address distinctly. If ticket is found and unused the Company will refund its value.

Children, five years of age and under twelve, half fare. Under five years of age when accompanied by parent or guardian free.

Routes.—Tickets will be honored by the shortest and most direct line only, unless otherwise stated.

Stop Overs are granted on certain classes of tickets in accordance with tariff regulations. Detailed information as to these privileges can be obtained from Agents.

Honoring Tickets to Non-stop Stations.—Passengers holding tickets to stations at which through train does not stop will be required to transfer at last stopping point short of destination and to use first following local train scheduled to stop at destination.

Equipment.—Cars equipped with and providing travel accommodation, services and facilities, including air conditioning, fully adjustable seats and other appurtenances have been assigned to regular sections of its trains as shown in this timetable or as otherwise published. All reasonable efforts will be made to provide this equipment but it is subject to change without notice as may be necessitated by volume and requirements of traffic or emergency. The Company reserves the right to employ at any time other equipment lacking certain of such facilities including, but without restricting the generality hereof, non-air conditioned cars, in substitution or addition to such equipment on any regular and extra sections of its trains and does not guarantee the availability of any cars, accommodation, services or facilities as specified herein or as otherwise published, or assume any responsibility for any loss, damage, injury or inconvenience whatsoever or wheresoever arising from any deficiency thereof on any of its trains or any corresponding, connecting or other trains on its lines or elsewhere of any other Company providing forward, return or other transportation of passengers.

Baggage consists of wearing apparel, toilet articles and similar effects, except liquids, necessary for the comfort and convenience of the passenger on the journey, and must be enclosed in proper receptacles, such as trunks, valises, etc.

No single piece of baggage or other article weighing more than 250 pounds will be accepted for transportation in regular baggage service.

The Railway will endeavour to forward baggage or other articles on the same train or steamer with passenger, but will not be responsible for failure to do so.

Unless otherwise stipulated, 150 pounds of baggage, not exceeding $100.00 in value, will be checked without charge on each adult passenger ticket and 75 pounds, not exceeding $50.00 in value, for a child travelling on a half ticket. Baggage exceeding these weights or values will be charged for at current rates.

Caution.—It is unlawful to carry in checked baggage or in passenger coaches radioactive matter, or anything of a combustible or explosive nature, such as matches, gunpowder, nitroglycerine, dynamite, inflammable moving picture films.

Dogs and other small domestic pets are transported in baggage cars, subject to tariff regulations. When a blind person, holding a rail ticket or a pass, is accompanied by a dog which serves as a guide or leader for such blind person, he will be permitted to take the dog into railway operated coaches or chair cars (not classed as parlor cars).

A totally blind person, holding a rail passage ticket or a pass, who is accompanied by a "seeing eye" dog specially trained as guide or leader, and who has purchased any type of private room accommodation, may take his dog with him into such room. The dog must be kept in the owner's room, and shall not be allowed in any open sleeping or parlor car space or in section, buffet, lounge or club cars. **In Canada, the carriage of other dogs and pets of any nature is prohibited in passenger accommodation.**

Storage on Baggage.—Storage will be charged in accordance with current tariffs on each piece of baggage remaining at stations over the authorized free time limit.

Customs.—U.S. Customs officers are at Montreal, Windsor Station, daily and at Toronto (after 2.00 p.m.) daily except Sunday, throughout the year, to examine baggage destined to U.S. points.

The Canada Customs officers are located at all points in Canada designated by the letter (c) in station index of this folder and baggage from the United States checked to these points will be forwarded, in bond, for examination at time of delivery.

Baggage checked through Canada, from one United States point to another United States point, or from a station in Canada to another point in Canada via the United States, is not subject to examination by Customs Officials.

Hand Baggage.—Passengers are only entitled to take into the cars with them a reasonable quantity of hand baggage.

Baggage Insurance.—The Company's liability for baggage is limited, and passengers are recommended to fully protect themselves by insurance. Policies can be obtained at reasonable rates from principal Canadian Pacific offices.

Lost Articles.—Enquiries for articles left on trains or in waiting-rooms at stations, should be made to uniformed employees or to the nearest Station Ticket Agent.

Avoid Danger from Fire.—In the public interest the use by passengers on railway trains of wood alcohol or oil fuel lamps, solidified alcohol or other methods of heating food is prohibited. Food may be heated on the cars by means only of the appliances provided by the railway.

Tourist Sleeping Cars are operated on Transcontinental trains 1 and 2.

Dining and Cafe or Buffet Cars are operated on many trains.

Restaurants are located at convenient stations.

General.—In the event of any disagreement with Conductor regarding tickets, privileges, etc., passengers should pay Conductor's claim, obtain receipt and refer case to Passenger Traffic Manager. Conductor has no discretionary power in such matters, but is governed by rules which he is not authorized to change.

Time.—Standard time is used. 12.01 a.m. to 12.00 noon in light faced type. **12.01 p.m. to 12.00 midnight in heavy faced type.**

The Company does not undertake that the trains or steamers shall start or arrive at the times herein specified, nor will it be accountable for any loss, inconvenience or injury which may arise from delays or detention; nor will it be responsible for any delay, detention, loss or injury whatsoever arising off its lines or from the acts or defaults of other parties, nor for the correctness of the times over the lines of other companies, nor for the arrival of this Company's own trains or steamers in time for or to connect with the nominally corresponding trains or steamers of this or any other Company.

Train, Steamship and Air Lines times shown herein are not guaranteed.

OPTIONAL ROUTES

Tickets reading between Montreal and Toronto will be honored via Lake Ontario Shore Line through Belleville or via Peterboro.

There are also other optional routes available over Canadian Pacific, particulars of which can be obtained from agents.

STANDARD TIME

GOVERNING TRAIN MOVEMENTS

All schedules in this folder are printed in STANDARD TIME.
(Daylight Time is one hour later than Standard.)

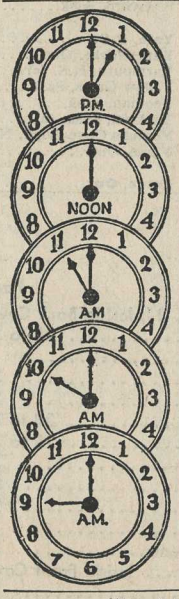

ATLANTIC TIME
NEW BRUNSWICK.
NOVA SCOTIA.
PRINCE EDWARD ISLAND.

EASTERN TIME
MAINE, QUEBEC, VERMONT.
ONTARIO, Fort William and East.

CENTRAL TIME
ONTARIO, Fort William and West.
MANITOBA.
SASKATCHEWAN, Lloydminster, Macklin, Kerrobert, Swift Current, Altawan and East.
ALBERTA, Hardisty, Manyberries and East.

MOUNTAIN TIME
SASKATCHEWAN, Kerrobert, Swift Current and West.
ALBERTA, Hardisty, Manyberries and West.
BRITISH COLUMBIA, Field, Crowsnest and East.

PACIFIC TIME
BRITISH COLUMBIA, Field, Crowsnest and West.

When it is 1.00 p.m. in the Maritimes it is 9.00 a.m. in British Columbia.

Great Lakes Cruises

Enjoy a magnificent 5-day cruise across the Great Lakes! Or break your rail trip to or from the West with an exhilarating 2-day voyage on Lake Superior and Georgian Bay. You'll relax luxuriously aboard the S.S. Keewatin or S.S. Assiniboia, cruise ships of the Canadian Pacific Great Lakes fleet.

First boat train leaves Toronto for Port McNicoll Saturday, June 6th at 12.01 p.m. EST; then each Wednesday and Saturday until Sept. 12th. All-inclusive 5-day cruise from $90. (Meal tax extra.) Automobiles also carried between Port McNicoll - Sault Ste. Marie and Fort William. Information from your travel agent or Canadian Pacific.

Canadian Pacific

TRAINS / TRUCKS / SHIPS / PLANES / HOTELS / TELECOMMUNICATIONS
WORLD'S MOST COMPLETE TRANSPORTATION SYSTEM

WHEREVER IN THE WORLD YOU WANT TO GO

Longing to lounge on the Lido? Hankering to hula at a luau? Take a tip—take a tour! It costs less than you think—because Canadian Pacific tours are well within your holiday budget! Canadian Pacific Super DC-8 Jets and Jet Props are Canada's flag carriers between five continents. And Canadian Pacific Empress service makes every trip a grand tour! Travel in the friendly air . . . let Canadian Pacific jet you there. See your Travel Agent or any Canadian Pacific office.

The South Pacific, Hawaii, the Orient, Europe, Mexico, South America-wherever there's sun and fun, there's a Canadian Pacific Tour.

FAST RESERVATIONS ACROSS CANADA BY RESERVE-A-ROOM

One local telephone call reserves accommodations in any Canadian Pacific hotel across Canada. You can make inquiries, reserve rooms, rearrange accommodations, for yourself, for the family, for small groups, for an entire convention. The service is immediate and accurate. You'll get a record of confirmation by mail. There is no charge for Reserve-a-Room Service. It's part of the tradition of Canadian Pacific hospitality.

RESERVE-A-ROOM-SERVICE

Use this free Canadian Pacific service when planning your next out-of-town trip.

CITY HOTELS

The Royal York, Toronto, Ont.; Ascot 27*, Rexdale, Ont.; Chateau Frontenac, Quebec, Que.; The Royal Alexandra, Winnipeg, Man.; The Saskatchewan, Regina, Sask.; The Palliser, Calgary, Alta.; Timberline*, Banff, Alta.; The Empress, Victoria, B.C.

*Operated by Canadian Pacific Hotels Limited

RESORT HOTELS

The Digby Pines, Digby, N.S.; The Algonquin, St. Andrews-by-the-Sea, N.B.; Banff Springs Hotel, Banff, Alta; Chateau Lake Louise, Lake Louise, Alta.

Only Canadian Pacific gives you these exclusives:
Scenic Domes, soft music, reclining coach seats (with full length leg rests)
and the fabulous Faresaver Plan

The Canadian cruises daily between Montreal, Toronto and Vancouver.

Take the whole trip. Or just a bit of it. Either way you'll save with the Faresaver Plan.

All children love trains. They see things our first explorers saw. A family of deer feeding near a waterfall. Or a raging twisting river. They begin to know which cities are where. And why. Mom and Dad will enjoy Canadian Pacific's coffee shops, dining rooms, lounges, superb food, attendants, and famous service. Dad will particularly like the low, Faresaver fares. There's a wide choice of accommodation and we've listed sample fares. Pick one and plan a memorable trip now.

TYPICAL NEW LOW FARES GOOD EVERY DAY OF THE WEEK

One-way Between	Passage Fare	All-Inclusive: Passage Fare, Tourist Lower Berth and Meals	All-Inclusive: Passage Fare, First Class Lower Berth and Meals	Inclusive: Passage Fare and Roomette, no meals (1 person)	Inclusive: Passage Fare and Bedroom, no meals (1 person)
•Halifax-Vancouver	$68.95	$94.95	$103.95	$100.45	$141.45
Montreal-Vancouver	51.00	70.00	79.00	73.95	106.95
Montreal-Calgary / Montreal-Edmonton	42.00	56.00	63.00	58.10	82.10
‡Windsor-Vancouver	52.50	71.50	80.50	76.35	109.35
Toronto-Vancouver	49.50	68.50	77.50	73.35	106.35
Toronto-Winnipeg	28.50	37.50	41.50	38.10	51.10
Winnipeg-Calgary / Winnipeg-Edmonton	20.00	27.00	30.00	30.75	40.75
Winnipeg-Vancouver	31.50	43.50	48.50	47.10	66.10
Calgary-Vancouver	16.00	21.00	23.00	22.75	30.75

Similar fare bases are available for Compartments and Drawing Rooms. All-inclusive if you wish. Fares in effect until September 30, 1964.

• —Fares from Halifax include Berth/Meal features from Saint John, also (in Tourist Column) similar accommodation in standard sleeping cars East of Montreal.

‡ —Fares from Windsor include Berth/Meal features from Toronto.