Canadian Pacific hotels

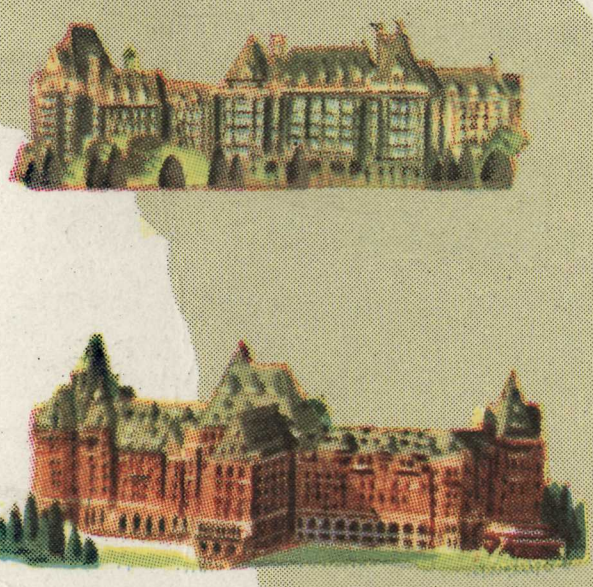

FROM SEA TO SEA

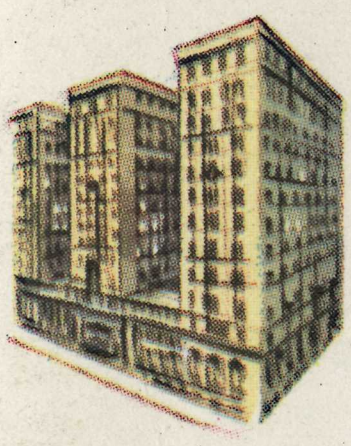

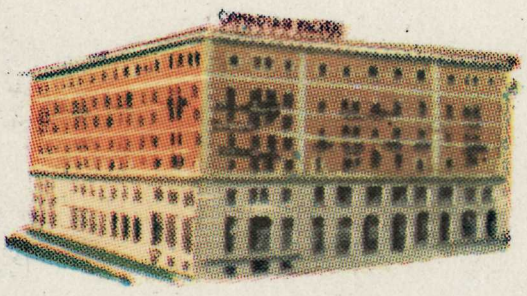

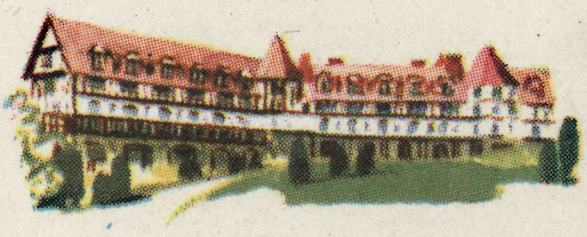

Lakeside Inn

YARMOUTH, Nova Scotia

(Open July 1st to August 30th, 1959, inclusive)

DAILY RATES — EUROPEAN PLAN

Accommodation for 120 persons—All rooms with bath.

Single room, per person.....	$7.00 and $9.00
Double room, per person.....	6.00 and 7.00
Triple room, per person.....	5.00 and 6.00

Cottages

Two bedrooms, and sitting room—

Minimum.....	$24.00
Four People.....	28.00

Child, 14 years or under, in room with parents, $3.50.

Taxi fare, 75¢ each way, includes hand baggage.

Checked hand baggage, per piece, 50¢ each way.

Trunk, $1.00 each way.

Lakeside Inn and its hotel-served cottages form your summer estate on the Milo Lakes, 2½ miles from Yarmouth town and harbour. The Inn, rambling in appearance, melts into the landscape with the charm of an English hostelry from which you can enjoy fishing—lake or sea, swimming, golf, shuffleboard, pitch and putt, croquet, tennis, bingo indoor horse-racing, travelogues.

H. S. WALKER, Manager

Lakeside Inn

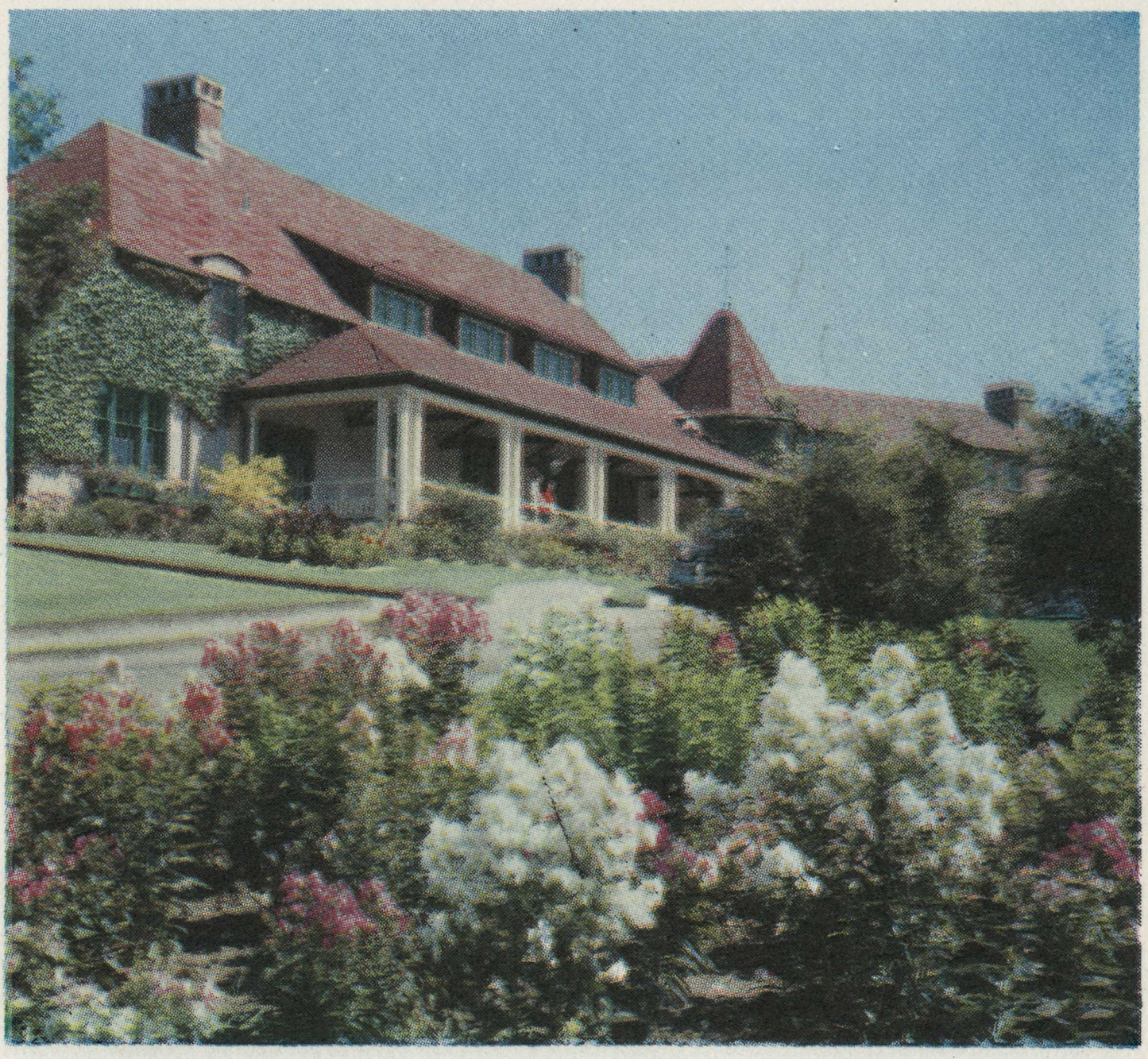

YARMOUTH, Nova Scotia

Lakeside Inn, outstanding resort at Yarmouth, starting point for Nova Scotia's highways 1 and 3, is close to the southern tip of the seaside province. Short cuts for motorists: from the south by the Bar Harbor, Me., ferry and from the west by S.S. Princess Helene from Saint John to Digby, thence south by the colourful French shore. Train connections from south and west are by way of Boston-Saint John and Montreal-Saint John and Princess Helene to Digby, by Dominion Atlantic Railway from Digby to Yarmouth. Scheduled air connections are made via Saint John or Halifax. Direct service, Boston-Yarmouth, one hour, 30 minutes.

For registered guests at Lakeside Inn, the daily rate includes the sporty nine-hole pitch and putt golf course, and boating.

"Hay fever" is unknown at Yarmouth.

The average daytime temperature during the season is 70 degrees.

TUNA FISHING FROM FAMOUS WEDGEPORT
30 MINUTES BY NEW HIGHWAY

The Digby Pines

DIGBY, Nova Scotia

HOTEL AND COTTAGES

(Open June 20th to Sept. 4th, 1959, inclusive)

DAILY RATES — AMERICAN PLAN

(including meals)

Accommodation for 300 persons—All rooms with bath.

	Garden View	Sea View
Single room, per person	$17.50	$18.50
Double room, per person	15.50	16.50
Triple room, per person	15.00	15.50
Cottages:		
1 bedroom and sitting room, min.		$38.00
2 bedrooms, min. of three people		53.00
2 bedrooms, min. of four people		67.00
3 bedrooms, min. of five people		84.00
3 bedrooms, min. of six people		98.00

Child 14 years or under, in room with parents... 8.50

Taxi fare, 50¢ each way, includes hand baggage. Checked hand baggage, per piece, 50¢ each way. Trunk, $1.00 each way.

Every room in the hotel and each cottage has a bathroom. Digby Pines life includes golf, tennis, television in the Fundy Room, shuffleboard, movies, swimming in warmed, glass-screened pool, driving to scenic and historic countryside. There is a sporty golf course, 18 holes, par 71, complete clubhouse facilities and pro shop. "Hay fever" is unknown at Digby.

H. S. WALKER, Manager

The Digby Pines

DIGBY, Nova Scotia

DIGBY IS EASY TO REACH

By rail from the south "The Gull" B & M, leaves Boston North Station every evening except Saturday for Saint John, N.B., and daily Canadian Pacific trains through Saint John, N.B., and Montreal connect with the west. From Saint John each morning and Digby each afternoon, S.S. Princess Helene makes fast voyages across the Bay of Fundy. Automobile travellers make their approach by Canadian highways through Montreal or Quebec, the highways of New York, Connecticut and Massachusetts and the toll turnpikes of New Hampshire and Maine. There is accommodation for cars aboard Princess Helene. Alternative car routes are overland via Truro and the fabled Annapolis Valley in Nova Scotia or Bar Harbor, Me., and by steamship to Yarmouth, over the picturesque French shore drive to Digby. Air travellers connect with T.C.A. at Montreal or Boston for Saint John, N.B., Halifax or Yarmouth, N.S.

The average daytime temperature during the season is 73 degrees.

IMPORTANT. Automobile space aboard Princess Helene between Saint John and Digby should be reserved as early as possible.

Cornwallis Inn

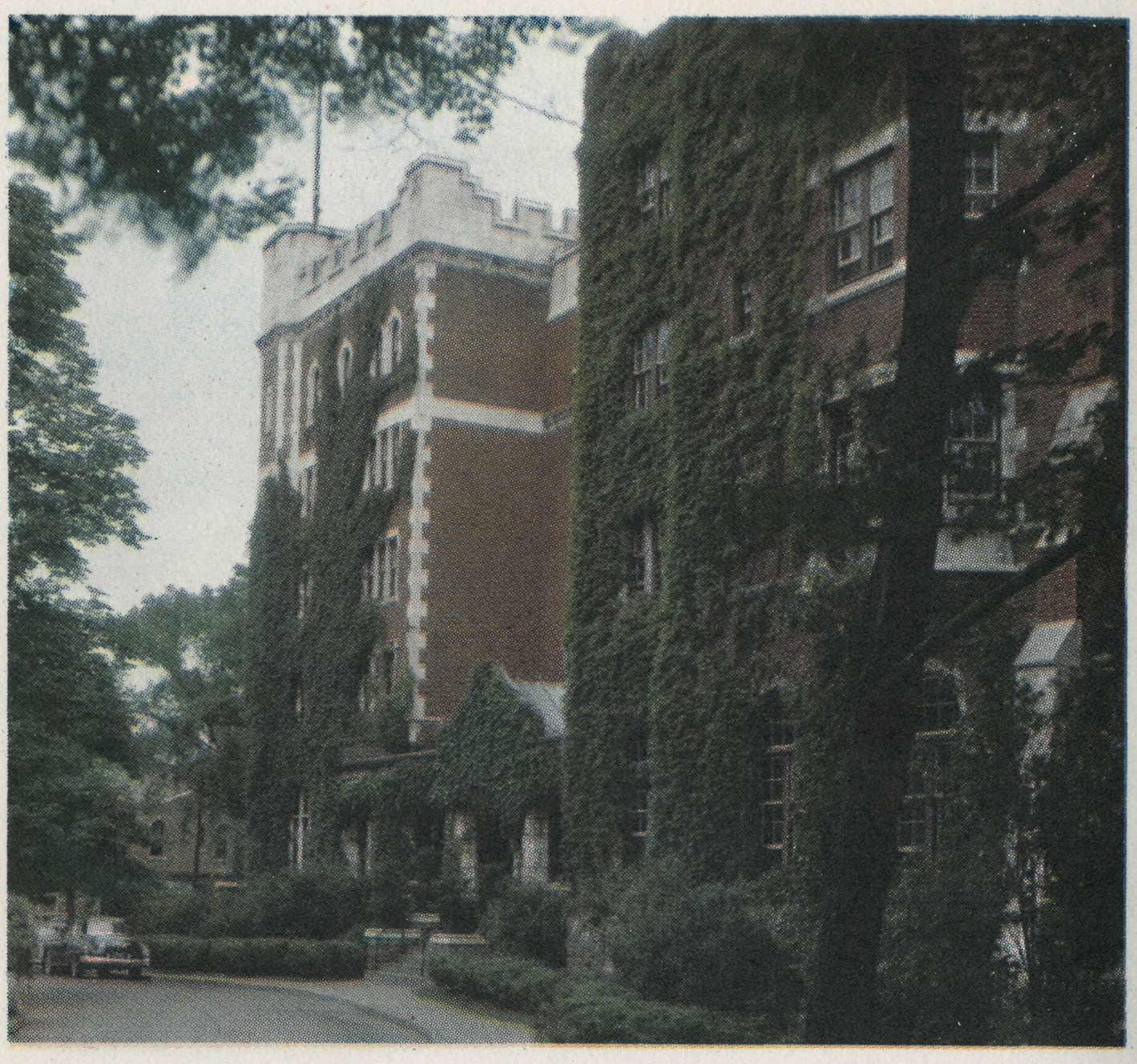

KENTVILLE, Nova Scotia

DAILY RATES—EUROPEAN PLAN

Accommodation for 150 persons—all rooms with bath.

SUMMER (May 1st to Sept. 30th)

Single	$ 6.00 to $ 9.00
Double	10.00 to 13.00

Suites:

Single or Double	$24.00 up

WINTER (October 1st to April 30th.)

Single	$5.50 to $ 8.00
Double	9.50 to 12.00

Suites:

Single or Double	$21.00 up

See page 35 for Family Plan Rates.

Cornwallis Inn, open the year round, is a business or holiday headquarters close to a good golf course, and in motoring range of the sea coasts.

Taxi fare, 50¢ each way including hand baggage. Checked hand baggage, per piece, 25¢ each way. Trunk, 50¢ each way.

Rotary luncheon, each Monday. Gyro dinner, alternate Fridays. Lions Club, alternate Thursdays.

H. S. WALKER, Manager

The Algonquin

ST. ANDREWS BY-THE-SEA, New Brunswick

(Open June 8th to Sept. 16th, 1959, inclusive)

DAILY RATES — AMERICAN PLAN

(including meals)

Accommodation for 350 persons.

Per Person

Single room (without bath)	$15.00 to $16.00
Double room (without bath)	13.00 to 15.00
Single room (with bath)	17.00 to 22.00
Double room (with bath)	15.00 to 20.00

Sitting rooms, $15.00 extra.

Limited number of Bed Sitting Rooms—Rates available on application.

Child 14 years or under, in room with parents, $8.00.

Taxi, 50¢ each way, including hand baggage.

Trunk, $1.00 each way.

Checked hand baggage, per piece, 50¢ each way.

The average daytime temperature during the secson is 73 degrees.

Summer activities include tennis, golf, shuffleboard, croquet, putting green, boat trips, fishing, motoring, cabaret, movies, dinner, concert and dance music, bingo, indoor horse-racing, billiards, table tennis in The Casino, swimming at the Algonquin's private beach, Katy's Cove, water temperature range, 68°-72°F.

St. Andrews, with warm days and cool evenings, is famous for freedom from "hay fever", boasts an outstanding golf course—18 holes of championship calibre but teed for average players too—and a sporty 9-hole practice course.

F. L. HOWARD, Manager

The Algonquin

ST. ANDREWS BY-THE-SEA, New Brunswick

Katy's Cove

St. Andrews by-the-Sea is ideal for a family holiday. Besides the many activities enjoyed by the family unit, there are the children's beach at Katy's Cove enclosed in its private breakwater at a safe depth, and a children's playground—both under the supervision of specially trained attendants. Water temperature 68° to 72°.

McAdam Hotel

McADAM, New Brunswick

DAILY RATES — EUROPEAN PLAN

	Single	Double
With bath.....	$5.00	$6.00
Sharing bath.....	4.00	4.50
Without bath.....	3.00	4.00

Right at McAdam Junction, the hotel, which has Dining Room and Lunch Counter service, is handy for travellers making overnight stops.

MISS E. E. QUINN, Manager

Chateau Frontenac

QUEBEC, Que.

DAILY RATES — EUROPEAN PLAN

SUMMER (May 1st to October 31st)

660 rooms

Single, without bath	$ 7.50 to $ 9.00
Double, without bath	12.00 to 14.00
Single, with bath	10.00 to 16.00
Double, with bath	14.00 to 21.00
Suites, Bedroom and Sitting Room	35.00 and 40.00

Cot, for child 7 years or under, in room with two adults, $3.50; for adult $4.00.

WINTER (November 1st to April 30th)

Single, without bath	$ 6.50 to $ 7.50
Double, without bath	9.50 to 11.50
Single, with bath	8.50 to 13.00
Double, with bath	11.50 to 18.00
Suites, Bedroom and Sitting Room	30.00 and 35.00

See page 35 for Family Plan Rates.

Taxi—half mile from station, one mile from docks—meter rates. Trunk, $1.25 each way. Checked hand baggage, per piece, 65¢ each way.

RESTAURANTS AND COCKTAIL LOUNGES

Main Dining Room, River View Dining Room, Terrace Cafe, Ski Hawk Club, Frontenac Lounge.

MEETING AND BANQUET ROOMS

Ball Room, Jacques Cartier Room, Salon de Verchères, Champlain Room, Salon Rose, St. Lawrence Room, and Library.

G. J. JESSOP, Manager

Chateau Frontenac

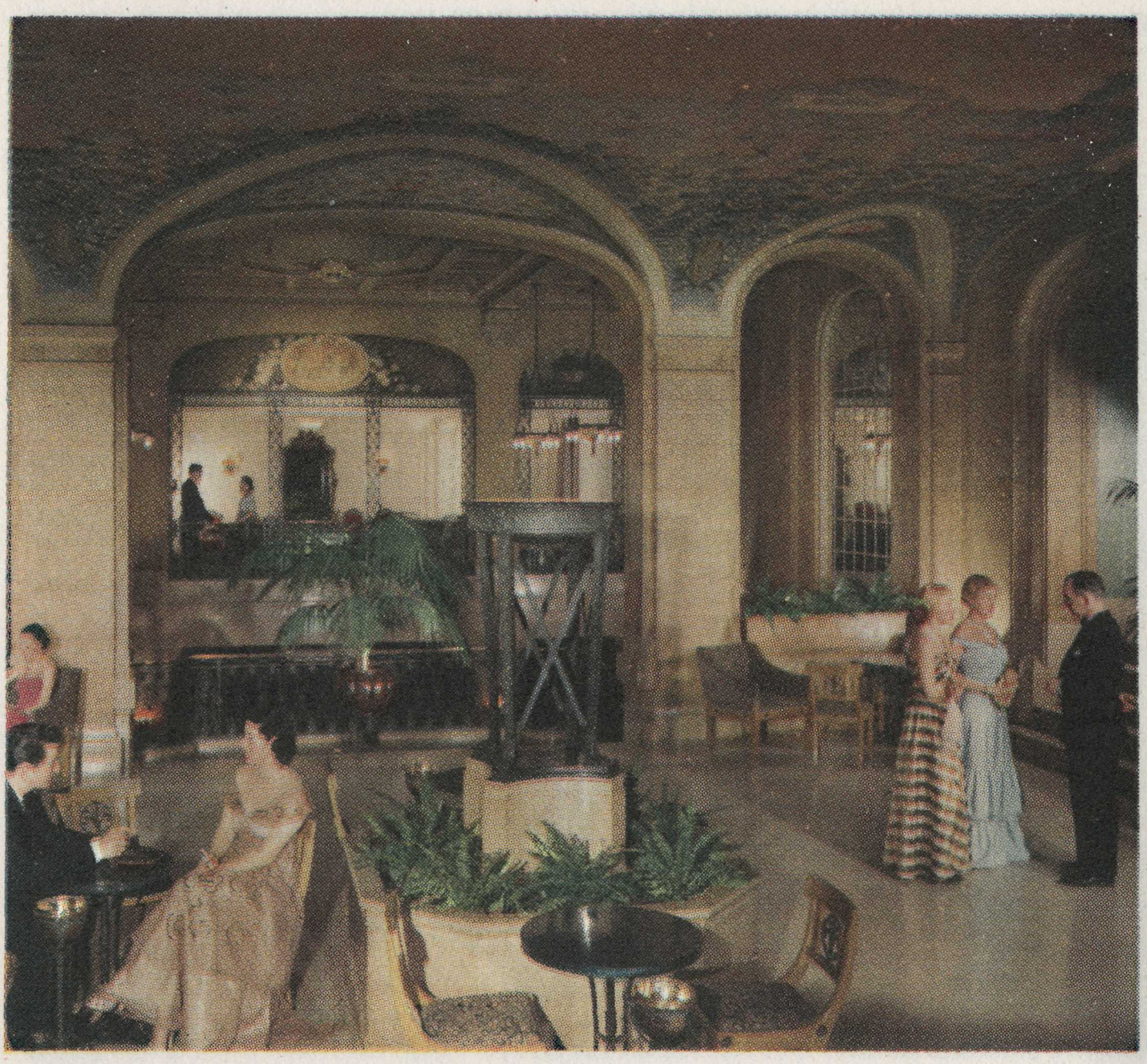

QUEBEC, Que.

Québec, only walled city in North America, is a holiday resort the year round. Capital of French-speaking Canada, the 300-year-old city is an historic landmark. Its intriguing narrow streets, steep hills and architecture are of a romantic past reflected in the outward appearance of the Chateau Frontenac. Inside, the modern hostelry that dominates Québec reflects the graciousness, comfort and efficiency for which Canadian Pacific hotels are noted.

Summer attractions include golf, river trips on the mighty St. Lawrence, motoring to such scenic goals as Ste. Anne de Beaupré, the Isle of Orleans, the Laurentians. In winter, the Chateau Frontenac is headquarters of the Ski-Hawk Club, home of French Parallel skiing. Ideal ski country, with ski-lift and tow at Lac Beauport, is reached by direct bus service. The Chateau Frontenac triple chute toboggan slide and Terrace skating rink offer exercise close to home.

Quebec City goes gala every winter with the colourful Carnaval de Québec.

SERVICE CLUB LUNCHEONS

Club Richelieu, Wednesday; Kiwanis, Thursday; Lions, alternate Mondays; Rotary, Tuesday.

Chateau Frontenac

QUEBEC, Que.

The Gallic character and continental savoir-faire of old Québec is emphasized in the architecture, appointments and service of the Chateau Frontenac. Here, dining is an art, each meal a chef-d'oeuvre, in which the deft service complements the culinary skill of the chef de cuisine.

Christmas and New Year holiday festivities at the Chateau Frontenac are notable occasions in the calendars of "bons vivants" the world over. Ceremonially dressed in historical costumes, chefs, carvers, waiters, scullions and kitchen boys march in procession honouring roast beef, turkey, the Boar's Head and flaming plum puddings.

Almost as historic is the sports climax of the annual Winter Carnival—canoe races across the ice-filled St. Lawrence river. Hardy islanders, long used to the necessity of making their way to the mainland, have brought this thrilling and hazardous navigation to a fine art. Sturdy boats, specially built for the purpose, are rowed or paddled in the open stretches, dragged over tilting ice-floes to the next open water.

Hockey, ice-skating plain and fancy, tobogganning and sleigh-rides through the deep-laid snow of narrow, romantic streets crown Quebec as the winter holiday capital of all North America.

The Royal York

TORONTO, Ont.

DAILY RATES — EUROPEAN PLAN

1600 outside rooms, many air-conditioned, each with tub and shower. All accommodation, T.V. and radio equipped.

Single	$ 9.50 to $12.50
Double	13.50 to 16.50

Parlour Bedrooms

Single	$13.00 to $15.50
Double	17.00 to 19.50

See page 35 for Family Plan Rates.

Suites

Single	$23.00 up
Double	27.00 up

RESTAURANTS AND COCKTAIL LOUNGES

Imperial Room, Venetian Cafe, Coffee Shop, Princess, Imperial and Cascade Lounges.

MEETING AND BANQUET ROOMS

(Air-conditioned)

Roof Garden, Library, Concert Hall, Ballroom, The Canadian Room, Algonquin, York, Tudor, Toronto Rooms and 10 new public rooms named and decorated after the Provinces of Canada.

Trunks or handbags, etc., $1.50 each way per article.

The Royal York

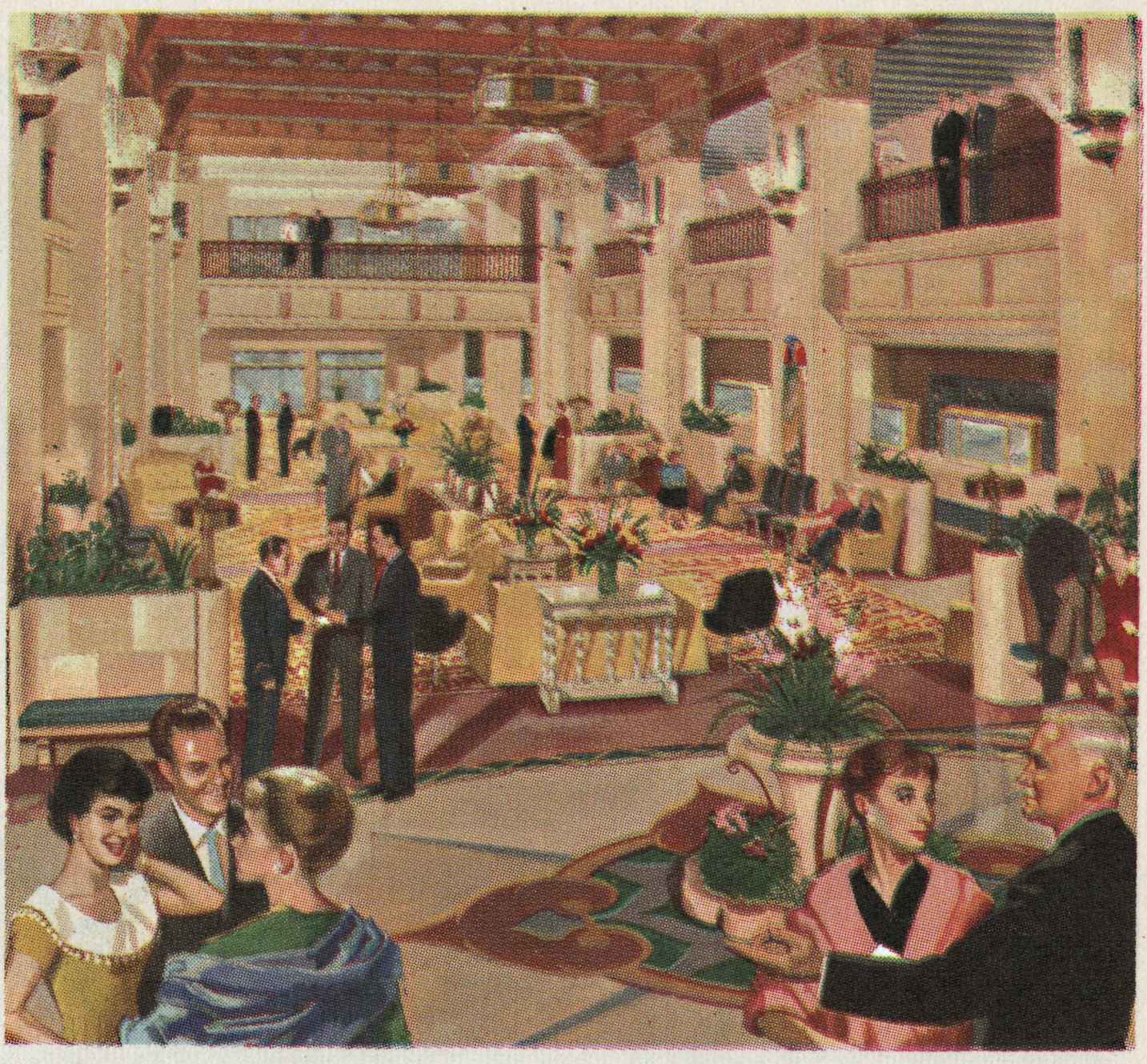

THE MAIN LOBBY

More spacious, more luxurious than ever, with an entirely new 400-room air-conditioned addition bringing its total to 1600 rooms, the Royal York is the largest hotel in the British Commonwealth and Canada's foremost convention centre. The impressive size of the Royal York is matched by the warmth of its welcome, the comfort of its accommodation and the experience of its personnel.

Established more than a quarter-century ago, the Royal York became overnight the 'centre of things' in Toronto. Since then the Royal York has met an increasing demand for its high standard of comfort and service with continuous modernization and enlargement.

Today, its facilities are flexible and large enough to more than meet the needs of every guest, whether visiting Toronto on business, vacation, or as a convention delegate.

A. P. MACKINNON, Manager.

The Royal York

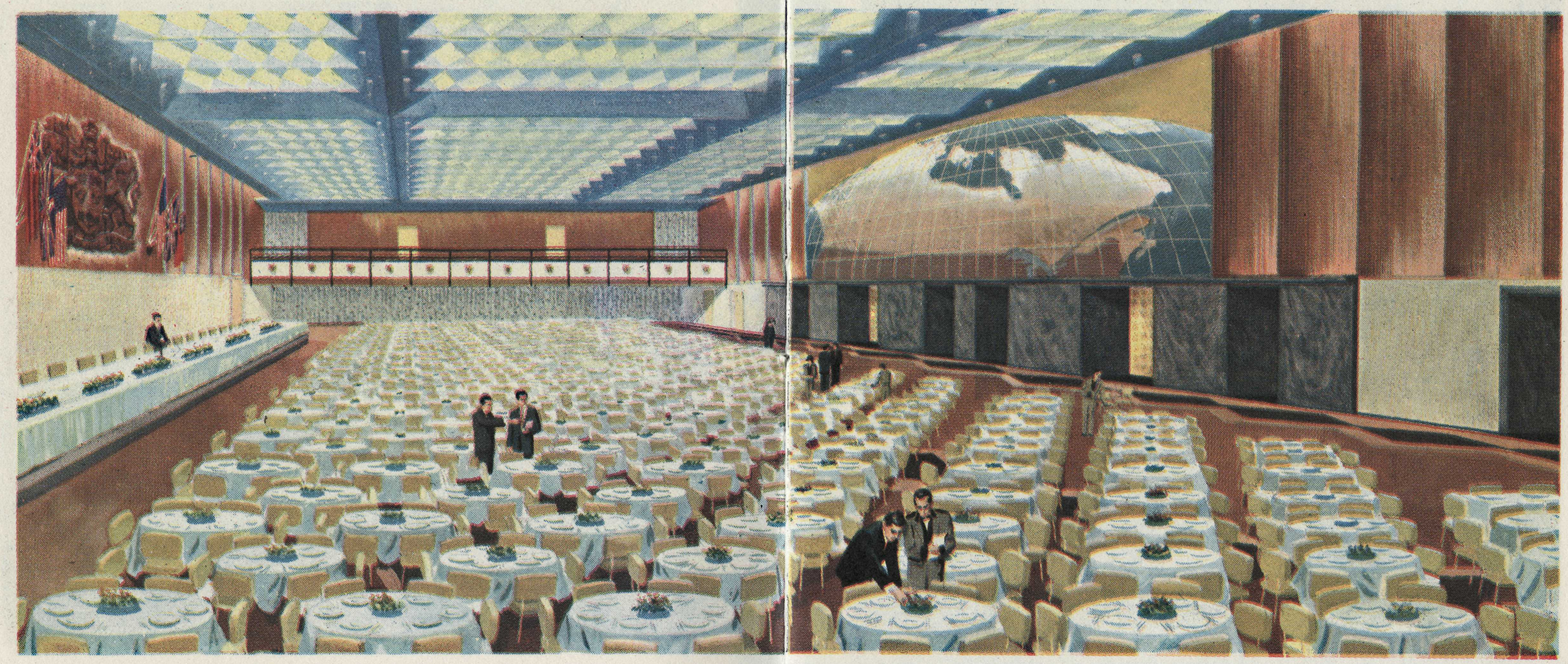

THE CANADIAN ROOM

The CANADIAN ROOM, the largest room of its kind in Canada, has 15,000 square feet of floor space and is designed to accommodate up to 2,200 people for meetings and 1,550 for banquets. It is completely equipped to handle every type of exhibition or display and ideal for large dances and receptions. Some of the special features of this room are controlled air conditioning—coloured translucent ceiling with diffused lighting effects—a complete public address system—35 and 16 mm. projection equipment—unsurpassed acoustics—giant 15-ton capacity freight elevator to handle the largest exhibits directly from street level.

THE CANADIAN ROOM keynotes the distinctive Canadian theme presented in the new public rooms named and decorated after the Provinces and Territories of Canada.

The location—the space—the facilities. The Royal York offers all three in abundance to meet the requirements of every type of convention, large or small. With its huge new Canadian Room, Concert Hall and Ballroom, and Roof Garden . . . with its ten new Provincial Rooms, York Room, Library, Tudor Room and other smaller, private rooms . . . the Royal York offers a complete choice to the convention executive to accommodate every type of gathering from as few as a half-dozen people up to those which bring together thousands.

With its vastly enlarged facilities, the Royal York meeting rooms and private dining rooms are capable of seating more than 7,500 persons. In the same rooms, meals can be served to more than 10,000 persons in one day.

Parking problems vanish when guests drive into the Royal York's new 400 car parking garage—connected to the hotel by an enclosed overpass.

Devil's Gap Lodge

KENORA, Ontario

(Open June 19th to Sept. 7th, 1959, inclusive)

DAILY RATES — AMERICAN PLAN

(including meals)

Accommodation for 85 persons.

Cottage with toilet and shower,	**Per Person**
Single room	**$15.00 to $17.00**
Double room (two persons)	**13.50 and 14.00**
Child 14 years or under, with two adults, in extra bed or cot	**$ 7.00**
Additional adult, or child over 14 years	**10.00**
Four Room Family Cottages,	
Minimum rate for 1 to 4 persons	**$60.00**
Each additional person	**10.00**

Devil's Gap Lodge is a luxury fishing lodge with ample staff to meet your every need.

Lake of the Woods and nearby waters are plentifully stocked with walleye, small mouth black bass, muskie and northern pike. Experienced guides, boats and 10 h.p. motors are available at reasonable rates. Shore lunches are a memorable feature. Other activities include Golf, Swimming, Shuffleboard, Riding and Ping Pong. There is no "hay fever" at Devil's Gap Lodge. Every cottage is equipped with a radio, private shower, toilet, hot and cold running water, twin beds, electric lights and screened verandah.

Transfer between dock at Kenora and Lodge on regularly scheduled trips, including hand baggage, $1.00 per person each way. Checked baggage and trunks per piece—$1.00 each way.

The average daytime temperature during the season is 75 degrees.

W. M. FARRER, Manager

The Royal Alexandra

WINNIPEG, Manitoba

DAILY RATES — EUROPEAN PLAN

450 rooms

Single, with bath	$ 7.00 to $12.50
Double, with bath	10.50 to 17.50
Suites—Single	26.00 and up
Double	30.00 and up

See page 35 for Family Plan Rates.

Connected with Canadian Pacific Station by covered passageway. Trunk, 50¢ each way. Checked hand baggage, per piece, 25¢ each way.

RESTAURANTS AND COCKTAIL LOUNGES

The Selkirk Room, Coffee Shop, Selkirk Lounge.

MEETING AND BANQUET ROOMS

Crystal Ball Room, Colonial Ballroom, Banquet Room, Tapestry Room, Alexandra Room and other accommodation suitable for meetings and conventions.

SERVICE CLUBS

Luncheons:

Gyro, Thursday; Kiwanis, Tuesday; Rotary, Wednesday; Winnipeg Executive Association, Friday.

Dinners:

Quota Club, first and third Tuesdays.

R. M. DEYELL, Manager

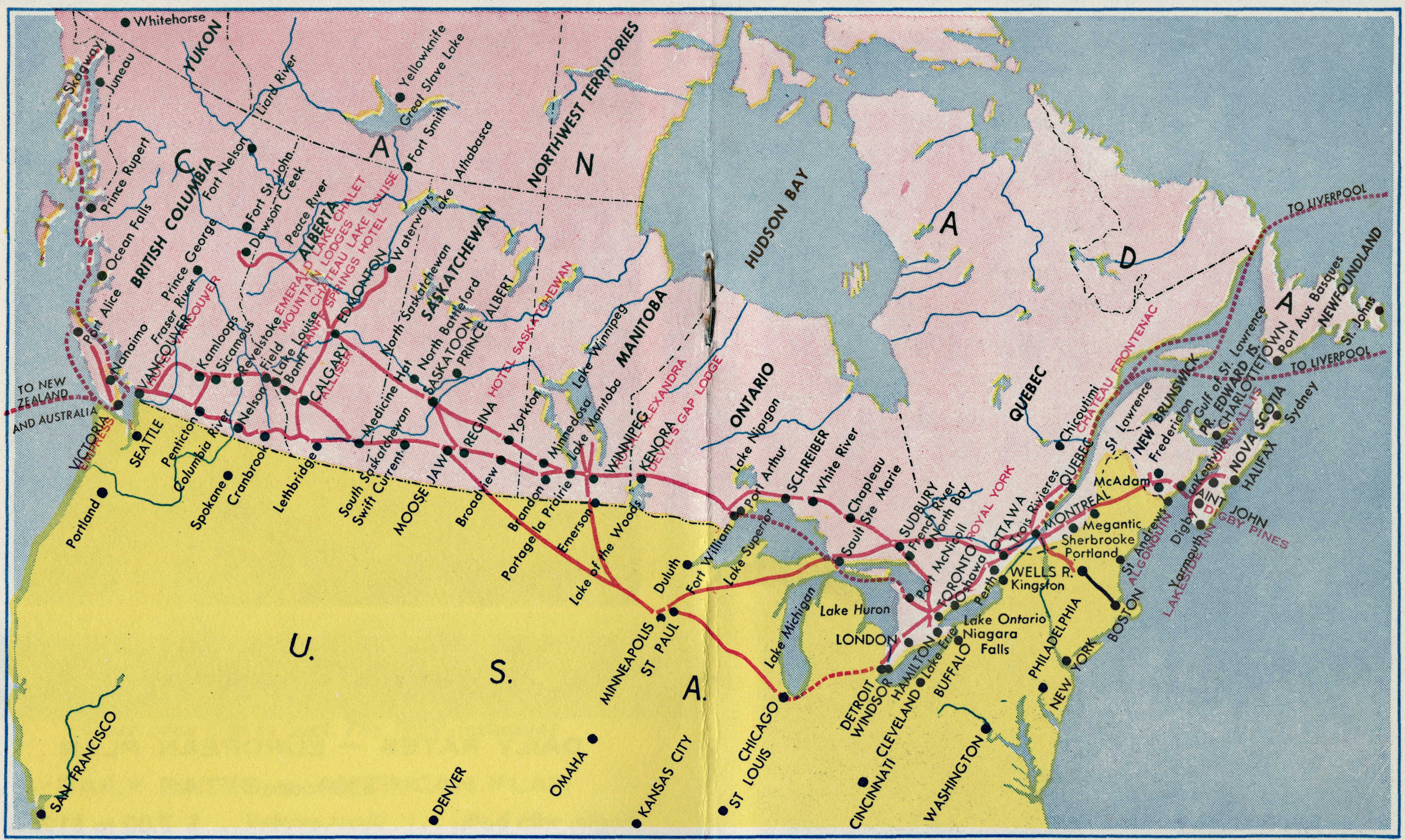

From the acme of modern metropolitan hotel operation in its year round hostelries in Canada's great cities from sea to sea, to the personal interest displayed in the guest in holiday resorts famed in the world's happiest vacation areas, Canadian Pacific hotels and resorts reflect the friendliness and concern of Canada for the welfare of the visitor.

In addition to its chain of year round hotels, its holiday hotels and resorts — ranging from the utmost in luxury to the economical solid comfort of lodges close to nature — Canadian Pacific, the world's most complete travel system — operates 17,000 miles of railway lines; air service across Canada and to five continents; coastal, lake and river steamships in Canada; trans-Atlantic liners; Express and Communications services; Trucking and Piggyback.

Every Canadian Pacific hotel manager, each Canadian Pacific office, will gladly inform and assist you in your dealings with other branches of the entire organization. Offices the world over are ready to offer you the hotel system's greatest asset—Canadian Pacific service.

The Saskatchewan

REGINA, Saskatchewan

DAILY RATES — EUROPEAN PLAN

268 rooms—all with bath

Single	$ 7.50 to $13.50
Double	11.50 to 17.50
Suites—Single	22.00 and up
Double	26.00 and up

See page 35 for Family Plan Rates.

Minimum taxi fare, between Canadian Pacific station and Hotel Saskatchewan, 50¢ each way, includes hand baggage. Checked hand baggage, per piece, 50¢ each way. Trunk, $1.00 each way.

RESTAURANTS

The Saskatchewan Room, Coffee Shop.

MEETING AND BANQUET ROOMS

Canadian Room, Isabella Room, Spanish Lounge and Foyer, Colonial Ball Room, Writing Room, Ballroom Lounge, Library and other accommodation suitable for conventions and meetings.

SERVICE CLUBS

Cosmopolitan, alternate Mondays; Lions, Tuesday; Wascana Kiwanis, Thursday; Kinsmen, as announced; Kiwanis, Rotary, Monday; Soroptimist, 1st and 3rd Wednesdays; Canadian, Women's Canadian, Quota Club, as announced.

REGINA EXHIBITION—July 27 through Aug. 1, 1959.

Paved highway between Regina and North Portal connects with United States highway system.

C. M. RENNIE, Manager

The Palliser

CALGARY, Alberta

DAILY RATES — EUROPEAN PLAN

481 rooms

Single, with bath	$ 6.50 to $14.00
Double, with bath	11.50 to 18.00
Suites—Single	24.00 and up
Double	30.00 and up

See page 35 for Family Plan Rates.

Close to Canadian Pacific Station.
Trunk, 50¢ each way. Checked hand baggage, per piece, 25¢ each way.

RESTAURANTS AND COCKTAIL LOUNGES

Range Room, Coffee Shop, Penthouse Lounge.

MEETING AND BANQUET ROOMS

The Palliser Room, Oval Drawing Room, Private Dining Rooms and other accommodation suitable for conventions and meetings.

SERVICE CLUBS

Gyro, Wednesday; Kiwanis, Monday; Lions, Wednesday; Probus, Thursday; Rotary, Tuesday.

CALGARY STAMPEDE—July 6 to 11, 1959

E. C. FITT, Manager

Banff Springs Hotel

BANFF, Alberta

Altitude 4,625 ft.

(*Open May 26th to Sept. 15th, 1959, inclusive*)

DAILY RATES — EUROPEAN PLAN

600 rooms

Sulphur Mountain:

Single	$13.00
Double (twin beds)	18.00
Triple	25.50

Bow Valley:

Single	16.00
Double (twin beds) $20.00	21.00
Triple	28.50

Suites—from $45.00

Cot for child 7 years or under, in room with two adults, $3.00. Transfer (incl. hand baggage) 50¢ per person each way. Checked baggage—First piece 75¢, each additional piece 50¢ each way, maximum charge per person $2.50 each way. Trunk, $1.00 each way.

RESTAURANTS AND COCKTAIL LOUNGES

Alhambra Dining Room, Fairholme Dining Room, Cascade Lounge, Mount Rundle Lounge,

MEETING AND BANQUET ROOMS

Mount Stephen Hall, Garden Lounge, Oak Room, Library, Conservatory. Riverview Lounge.

Banff Springs Hotel, Scottish baronial in style, built of stone quarried from nearby Mount Rundle dominates the Bow River Valley, one of the most beautiful scenes in Banff National Park in the Canadian Rockies.

The average daytime temperature during the season is 65 degrees.

Fully licensed lounges and dining rooms.

Special Events at Banff

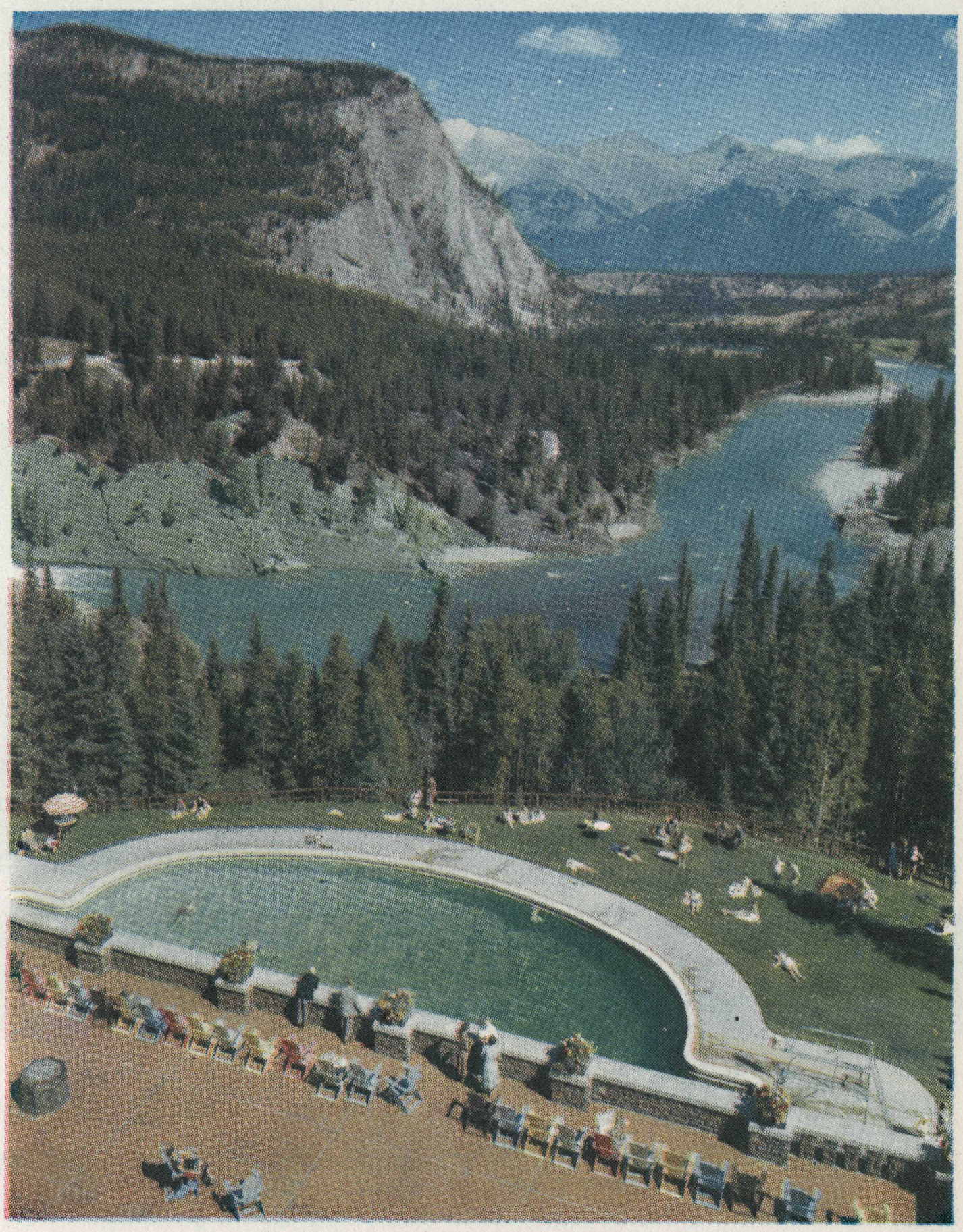

BANFF, Alberta

Summer at Banff, sun-drenched days to enjoy unsurpassable scenery — from the comfortable seat of mountain-view bus, car, or the saddle of a sure-footed cayuse; sleep-filled nights cooled by invigorating mountain breezes; shuffleboard; swimming—indoors or out—in the hotel's two pools; tennis; walks on well-kept trails; wild life; beautiful mountain wild-flowers.

Indian Days—July 16 to July 19, 1959. For four days, chiefs, braves and squaws from the Morley Reservation camp at Banff to hold tribal sports and contests. Trail Riders of the Canadian Rockies: each year this Order holds official riding and camping expeditions—this year, July 10 to 14, 17 to 22, August 7 to 11 and 14 to 18.

Skyline Trail Hikers' Camp, July 25 to 29, Banff School of Fine Arts, a summer school of art, drama and music, June 21 to September 12, 1959.

C. C. McCARTNEY, Manager.

Golf at Banff

BANFF, Alberta

Banff Springs Golf Course—the mile-high links—is spectacular enough to keep a player's mind off the game, sporty enough to compel concentration. Designed by internationally famous Stanley Thompson, the 6704-yard, par 71, course is teed for good, medium and average players. Clubhouse and pro-shop, five minutes from the terrace, overlook the scenic lay-out along the Bow Valley and the last seven fairways are within sight and sound of the musically fast-running Bow River. From the 570-yard "Windy" (number four) to the 138-yard "Papoose" (number 12) the whole eighteen test almost every club in the bag.

The attractive clubhouse—a few steps from the hotel—is a very popular "19th hole". Lunches, teas and snacks, geared to the golf and mountain-sharpened appetites of club members, and beverages to please connoisseurs are featured in the gay, wide-windowed club room that overlooks the Spray River and the first and 18th fairways.

27th ANNUAL FESTIVAL
EXHIBITION OF HANDICRAFTS AND PAINTINGS
PLAYS, MUSIC, BALLET
JULY 7 TO AUGUST 15

Chateau Lake Louise

Alberta

(Open June 16th to Sept. 5th, 1959, inclusive)

Altitude 5,680 ft.

Sheltered from the North by the serried peaks of the Pipestone Range, Chateau Lake Louise enjoys a southern exposure. Pony Trails follow the rim of the lake. Swimming pool and lovely gardens are popular attractions.

DAILY RATES — EUROPEAN PLAN

400 rooms

Pipestone Range View:

Single	$13.00
Double (twin beds)	18.00
Triple	25.50

Lake View:

Single	$16.00
Double (twin beds)	21.00
Triple	28.50

Suites from $45.00

Cot for child 7 years or under, in room with two adults $3.00

Transfer, including hand baggage, 75¢ per person each way.

Checked baggage—First piece 75¢; each additional piece 50¢ each way. Maximum charge per person $2.50 each way. Trunks $1.00 per piece each way.

Victoria Dining Room faces Lake and Glacier—and is fully licensed.

Main Lobby, Glacier Lounge, Fairview Room, Dining Room Foyer.

The average daytime temperature during the season is 62 degrees.

D. A. WILLIAMS, Manager

Chateau Lake Louise

Alberta

Chateau Lake Louise, 40 miles from Banff, but a near neighbour in the 2,500 square miles of Banff National Park, specializes in homey comfort. Near the Great Divide, centre of a network of mountain highways that lead to snow-capped peaks, the Chateau overlooks the jade green lake for which it is named. Broad picture windows frame Victoria Glacier and the ring of mountains by which the lake is surrounded.

Broad picture windows, too, bring Lake Louise and its magnificent setting right into the Main Dining Room where spotless napery, deft service and cosmopolitan cuisine vie with each other to tempt your appetite.

Well-marked trails, planned for woodland walks or pony riding, lead to the mountainside beauty of wood and stream, Alpine wild flowers.

Chateau Lake Louise

Alberta

Victoria Glacier

A magnificent sight, from the dining room, from the lounge, from the terrace, from the swimming pool, from many a bedroom of Chateau Lake Louise, is the famous Victoria Glacier. Below the brink the detritus of countless thousands of years has grown into the deep-piled moraine skirted by the trail leading to the Plain of the Six Glaciers.

Reflecting the 400 ft. thick snow field in its jade green water, the lake for which Chateau Lake Louise is named, is born in the melting snows of this mighty glacier.

And between lake and terrace to delight a diner's eye, myriads of the Iceland Poppies for which Lake Louise is famous. Climbs by easy trails to the Tea Houses at the Lakes in the Clouds and Plain of Six Glaciers, riding and sightseeing call for restful days in between. For these there are boating, putting, swimming in the warmed, filtered glacial water of the glass-screened outdoor pool. And every weeknight, dancing in the intimate, tasteful Fairview Room.

Moraine Lake Lodge

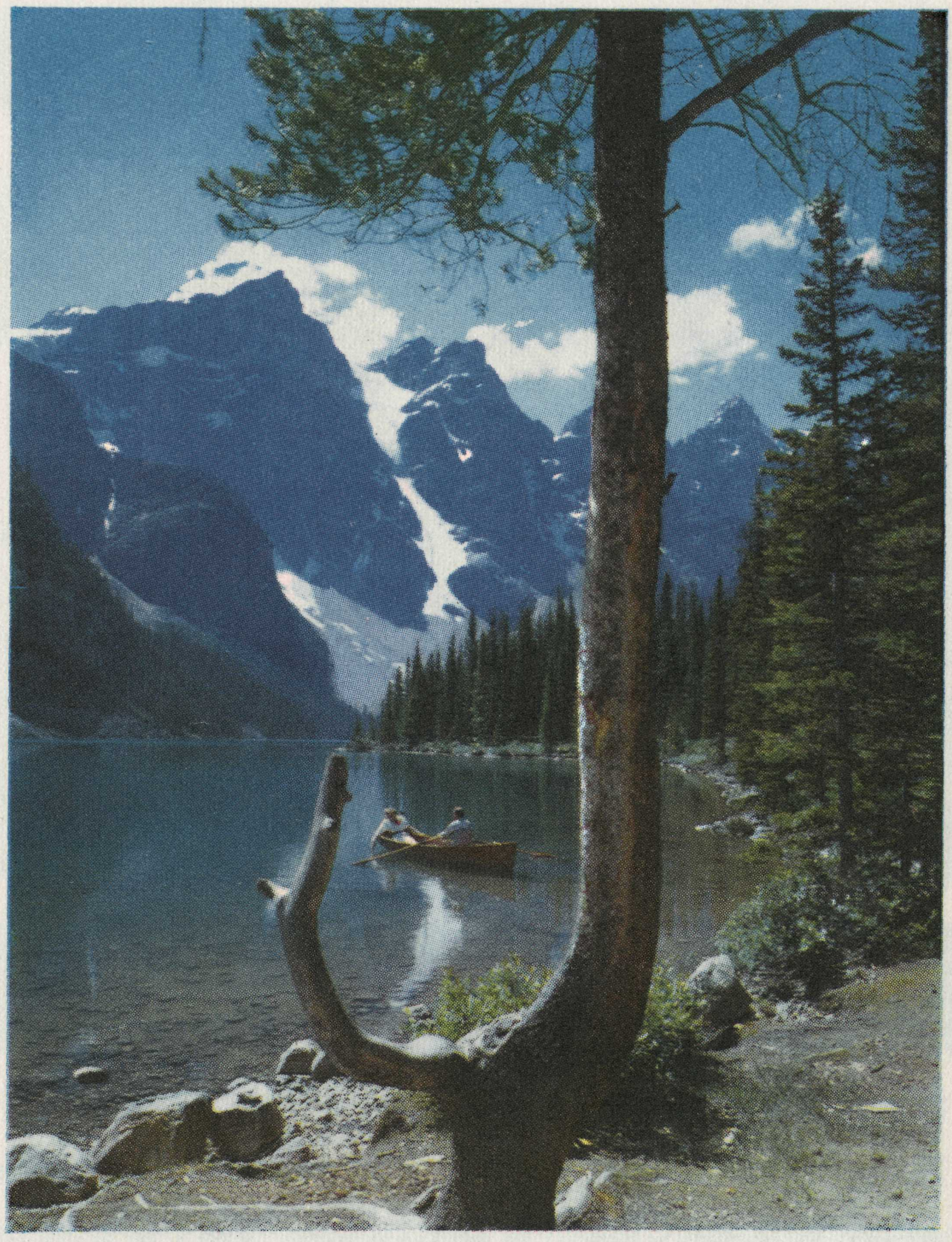

LAKE LOUISE, Alta.

Accommodation for 10 persons

(Open June 16th to Sept. 5th, 1959)

DAILY RATES — EUROPEAN PLAN

Per Person, two in a room—from $2.75, single, from $4.00.

Remote, but accessible, Moraine Lake Lodge, in the beautiful Valley of the Ten Peaks, is about nine miles from Chateau Lake Louise or Lake Louise Station. Frequent bus service and a good mountain road connect this pleasant, restful cottage resort with the Canadian Pacific transcontinental railway and trans-mountain highways. Electric light, heat and running water, combine with comfortable beds and cosy lounge and dining room to provide an ideal rustic holiday.

PLAIN OF SIX GLACIERS **Tea Houses** LAKE AGNES

(Open June 16th to Sept. 5th, 1959)

Accommodates 4 persons

This typical mountain rest house, four miles by trail from Chateau Lake Louise rewards riders or hikers who make the spectacular trip from Chateau Lake Louise. Meals are served.

Perched at the brink of a musical waterfall 2½ miles from Chateau Lake Louise, this pleasant teahouse serves lunches and teas to riders and hikers. Lake Agnes and Mirror Lake are well worth seeing.

Owned by Canadian Pacific, Operated by lessees.

Emerald Lake Chalet

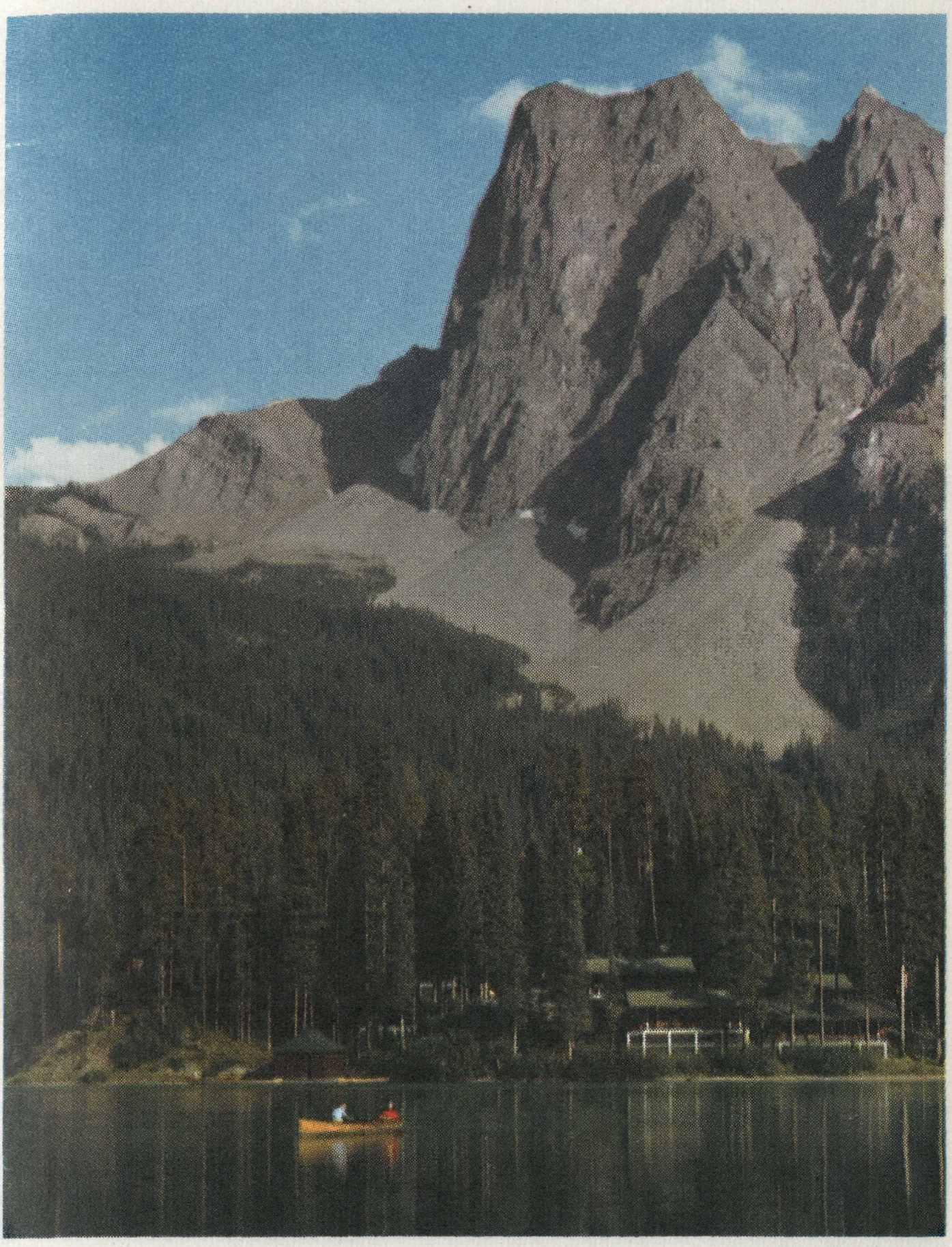

FIELD, British Columbia

Accommodation for 100 persons.

(Open June 20th to Sept. 5th, 1959, inclusive)

DAILY RATES — EUROPEAN PLAN

CHALET:

Single (one person) without bath	$5.00
Single (one person) with bath	7.00
Double bedded room (two persons) without bath	7.00
Double bedded room (two persons) with bath	8.00

COTTAGES: One and Two Room Cottages, each with own private bathroom or shower:—

Single (one person) with bath	$ 9.00
Double (two persons) with bath	12.00
Cot for child 7 years or under in room with two adults	1.50
Adult rate for cot	2.50

Transfer, Field Station and Chalet, including hand baggage, $1.00 per person each way. Checked baggage and trunks, per piece, $1.00 each way.

IDEAL SETTING FOR FAMILY VACATIONS

All the comfortably furnished cottages have hot and cold running water, bathrooms or showers and individual verandahs. They are particularly attractive to family parties that include children.

The average daytime temperature during the season is 67 degrees.

R. CHATWIN, Manager

Hotel Vancouver

VANCOUVER, British Columbia

(Operated by the Vancouver Hotel Company Ltd., on behalf of the Canadian Pacific and Canadian National Railway Companies.)

DAILY RATES — EUROPEAN PLAN

560 rooms—all with bath

Single	$ 8.00 to $12.00
Double(double bed)	10.50 to 16.00
Double (twin beds)	12.50 to 16.50
Studio Rooms (single)	12.00 and 14.00
Studio Rooms (double)	18.00
Suites ... From	24.50

See page 35 for Family Plan Rates.

Four blocks from the Canadian Pacific Station and piers, Hotel Vancouver is well equipped with sample rooms.

RESTAURANTS AND COCKTAIL LOUNGES

Main Dining Room, Panorama Roof, Cafeteria.

Dinner Dance, Wednesdays and Fridays. Supper Dance, Saturdays.

MEETING AND BANQUET ROOMS

Ballroom, Banquet Room, Social Suite and other accommodation suitable for conventions and meetings.

SERVICE CLUBS

Board of Trade, Canadian, as announced; Electric, Friday; Gyro, Monday; Kiwanis, Thursday; Rotary, Tuesday.

M. H. BURNS, Manager

The Empress

VICTORIA, British Columbia

DAILY RATES — EUROPEAN PLAN

570 rooms with bath

	May 15th to Sept. 14th	Other months
Single	$ 8.50 to $15.00	$ 7.00 to $13.00
Double	12.50 to 20.00	11.00 to 17.00
Bed Sittingrooms—		
Single	$15.00 and up	$13.00 and up
Double	20.00 and up	17.00 and up
Suites	$35.00 and up	$28.00 and up

Cot for child 7 years or under, May 15th to September 14th, inclusive, in room with two adults, $2.50.

See page 35 for Family Plan Rates.

Close to Canadian Pacific Docks. Hand baggage, per piece, 25¢ each way between hotel and wharf; trunk, 50¢ each way.
Supervised parking on hotel grounds.

RESTAURANTS AND COCKTAIL LOUNGES

Empress Dining Room, Coffee Shop, Coronet Room.

BANQUET AND MEETING ROOMS

Crystal Ball Room, Main Lounge, Drawing Room, Georgian Lounge, Elizabethan Room, Library, Writing Room, Conservatory.

SERVICE CLUBS

Gyro, Monday; Kiwanis, Tuesday; Lions, Friday; Rotary, Thursday.

C. CHAPMAN, Manager

The Empress

VICTORIA, British Columbia

The Empress Hotel is within a stone's throw of busy harbour, Legislature, business and shopping districts, lovely parks. Victoria, island capital of British Columbia, tempered by Pacific breezes, boasts year-round golf, scenic coasts, tree-lined drives and bridle paths. An air of Old England, reflected in the tasteful stocks of glassware, silver, woollens in specialty shops, is emphasized in the Empress Christmas festivities—Boar's Head and Yule Log ceremonies, carols, waits, mummers in the old tradition. Renowned as a citadel of the leisured culture of less strenuous days, famous the continent over for its traditional "afternoon tea" in the Main Lounge, The Empress is geared to the tempo of today. The Empress Coffee Shop, entered from the building or the garden, has become a popular rendezvous for those who have not the leisure to enjoy the stately Empress Room, graced by a portrait gallery of Canada's First Ladies.

VICTORIA, British Columbia

The Crystal Garden

Through the Empress Rose Garden, a short walk leads to the freshly filtered swimming pool in the glass-enclosed Crystal Garden. Tropical palms adorn the Loggia, a popular rendezvous for tea or light refreshments. There is dancing three evenings a week. Massage; steam and fresh water baths; remedial exercises; light and electrical treatments are features of the Crystal Garden Turkish Bath.

Nearby Thunderbird Park is an interesting informal museum of British Columbia's Indian culture. Colourful totems, a longhouse and highly-tinted carvings recall past grandeur.

Victoria's Famous Gardens

All Victoria is a mecca for garden lovers. Closest to hand are the famous gardens surrounding The Empress. Beacon Hill Park, a short walk from the hotel, offers many interesting plants. Farther afield, Butchart's Garden enjoys worldwide fame. Half an hour's drive from The Empress, the estate contains rose gardens, a formal Italian garden, flowery walks and a quarry garden hard to equal.

Empress guests enjoy the Annual Horticultural Show each May when many private gardens in Victoria and Oak Bay are opened to the public.

MOUNTAIN RESORTS

Operated by other organizations, but working closely with Canadian Pacific, a number of resorts within easy reach of the transcontinental line offer attractions that combine well with a Canadian Rockies holiday.

***LAKE O'HARA LODGE*—Daily Rates—American Plan**
(Open June 20th to Sept. 14th, 1959)

Reached by bus from Chateau Lake Louise, this quiet mountain retreat offers fishing, boating and hiking. The terrain challenges artists and photographers.

Information and rates available from:

Austin Ford,
635 - 6th Ave., S.W.
Calgary, Alta.

***LAKE WAPTA LODGE*—Daily Rates—European Plan**
(Open May 1st to September 30th, 1959)

On the Trans-Canada Highway close to Hector Station, B.C., a central lounge and dining room serves comfortable cottages.

Information and rates available from:

C. B. and Bud Brewster,
Box 99,
Banff, Alta.

***YOHO VALLEY LODGE*—Daily Rates—European Plan**

(Open July 1st to September 3rd, 1959)

Reached by bus or car from Field, B.C., the lodge is close to spectacular Takakkaw Falls.

Information and rates available from:

C. B. and Bud Brewster,
Box 99,
Banff, Alta.

***COLUMBIA ICEFIELD CHALET*—Daily Rates—European Plan**
(Open June 1st to Sept. 30th, 1959)

	Glacier View with bath		Mountain View without bath	
Single.....	$7.00	$ 9.00	$4.00	$5.00
Double.....	9.00	11.00	6.00	7.00

For information and reservations, contact Brewster Transport Company, Banff, Alta.

***MOUNT ASSINIBOINE LODGE*—Daily Rates—American Plan**
(Open July 1st to Oct. 10th, 1959)

(Two days by horseback from Banff)
Riding, climbing and fishing.

En route $16.00 per day, horse and guide included. At Lodge: $10.00 to $13.00 per day. Horses available at regular National Park rates.

Canadian Pacific

Hotels

Convention Facilities

Canadian Pacific hotels from sea to sea offer convention and meeting services hard to equal anywhere.

Strategically sited right across Canada, Canadian Pacific hotels in British Columbia, Alberta, Saskatchewan, Manitoba, Ontario, Quebec, New Brunswick and Nova Scotia permit geographical rotation of nation-wide organizations, offer focal points for regional meetings.

All arrangements—rail and sleeping cars as well as hotel accommodation—can be made at the same time by the Convention Traffic Department, Canadian Pacific, Windsor Station, Montreal.

SPECIAL FAMILY PLAN RATES

No additional charge for children under 14 occupying room with one or both parents.

If one or more children under 14 occupy a room with only one parent, the one-person rate applies for the room.

If one or more children under 14 occupy the same room with both parents, the regular two-person rate applies for the room.

If one or more children under 14 are accompanied by both parents and more than one room is required—the two-person rate will apply for the first room and the one-person rate will apply for the second room.

IN EFFECT AT THE FOLLOWING HOTELS

ROYAL YORK HOTEL, Toronto, Ont.
#CHATEAU FRONTENAC, Quebec, Que.
ROYAL ALEXANDRA HOTEL, Winnipeg, Man.
HOTEL SASKATCHEWAN, Regina, Sask.
HOTEL PALLISER, Calgary, Alta.
†EMPRESS HOTEL, Victoria, B.C.
CORNWALLIS INN, Kentville, N.S.
HOTEL VANCOUVER, Vancouver, B.C.

(Operated by the Vancouver Hotel Company Limited, on behalf of the Canadian Pacific and Canadian National Railway Companies.)

#Plan in effect from November 1st to April 30th ONLY.
†Plan in effect from Sept. 15th to May 14th ONLY.

All rates are quoted subject to change without notice.

PRINTED IN CANADA
1959

SEE YOUR TRAVEL AGENT

Canadian Pacific hotels

FROM SEA TO SEA

The Digby Pines* . . . . . Digby, Nova Scotia
Lakeside Inn* . . . . . Yarmouth, Nova Scotia
Cornwallis Inn . . . . . Kentville, Nova Scotia
The Algonquin* St. Andrews by-the-Sea, New Brunswick
McAdam Hotel . . . . . McAdam, New Brunswick
Chateau Frontenac . . . . . Quebec, Quebec
The Royal York . . . . . Toronto, Ontario
Devil's Gap Lodge* . . . . . Kenora, Ontario
The Royal Alexandra . . . . Winnipeg, Manitoba
The Saskatchewan . . . . . Regina, Saskatchewan
The Palliser . . . . . Calgary, Alberta
Banff Springs Hotel* . . . . . Banff, Alberta
Chateau Lake Louise* . . . . Lake Louise, Alberta
Emerald Lake Chalet* . . . Field, British Columbia
The Empress . . . . . Victoria, British Columbia

Hotel Vancouver . . . Vancouver, British Columbia
(Operated by the Vancouver Hotel Co. Limited on behalf of the Canadian Pacific Railway Company and the Canadian National Railways.)

*These hotels are open in the Summer only.

SEE YOUR TRAVEL AGENT