Canadian Pacific Hotels & Resorts

The Prince Edward

Charlottetown, Prince Edward Island

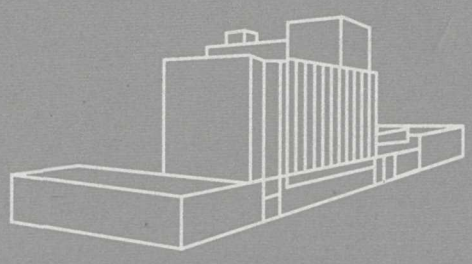

The Empress
Victoria, B.C.

Hotel Vancouver
Vancouver, B.C.

Waterfront Centre Hotel
Vancouver, B.C.

Chateau Whistler Resort
Whistler, B.C.

Jasper Park Lodge
Jasper, Alberta

Chateau Lake Louise
Lake Louise, Alberta

Banff Springs
Banff, Alberta

The Lodge at Kananaskis
Hotel Kananaskis
Kananaskis Village, Alberta

The Palliser
Calgary, Alberta

Chateau Airport
Calgary, Alberta

Hotel Macdonald
Edmonton, Alberta

Royal York
Toronto, Ontario

SkyDome Hotel
Toronto, Ontario

Deerhurst Resort
Huntsville, Ontario

Château Laurier
Ottawa, Ontario

Le Château Montebello
Montebello, Quebec

Kenauk
The Seigniory at Montebello
Montebello, Quebec

The Queen Elizabeth
Montreal, Quebec

Le Château Champlain
Montreal, Quebec

Le Château Frontenac
Quebec City, Quebec

The Algonquin
St. Andrews, New Brunswick

Hotel Beauséjour
Moncton, New Brunswick

Chateau Halifax
Halifax, Nova Scotia

The Prince Edward
Charlottetown, P.E.I.

Hotel Newfoundland
St. John's, Newfoundland

Sitting graciously by the water's edge in the heart of old Charlottetown, The Prince Edward reflects the charm of this island province. You can see it in the warm greetings that await you and the spirit of the Island's most famous inhabitant – Anne of Green Gables.

Here you are never far from our Island's hospitality that brings visitors from all over the world.

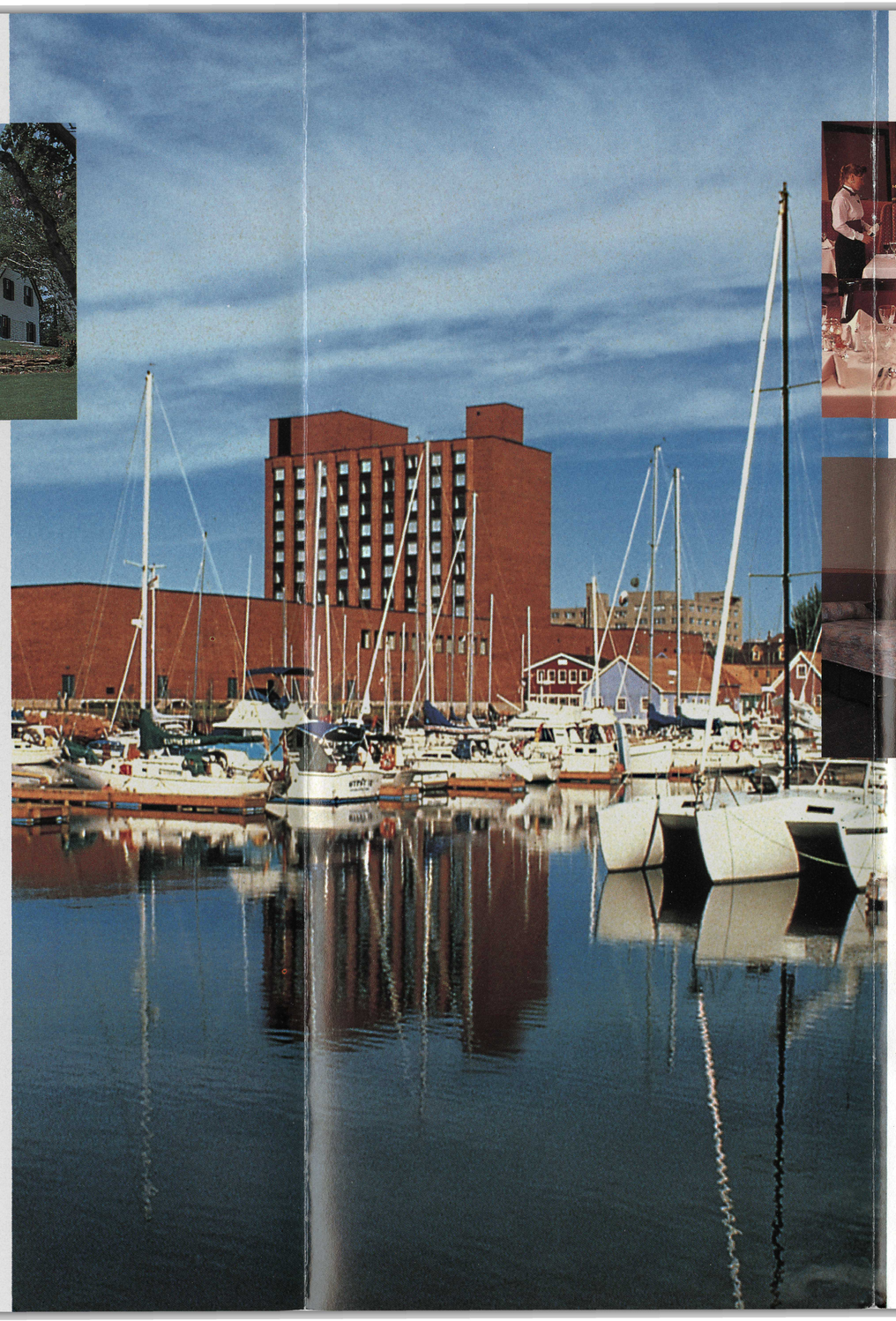

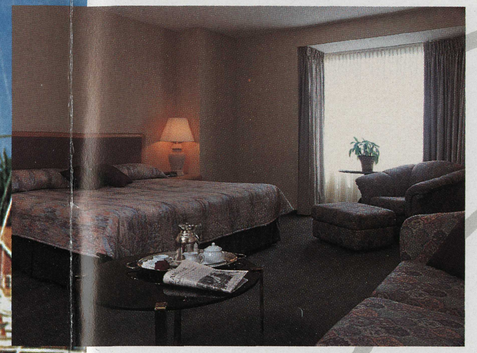

From generous suites to spacious bedrooms, each of The Prince Edward's 211 guest rooms is a study in comfort and convenience.

Whether business or pleasure brings you here, make sure to spend some time relaxing with friends in the warmth and elegance of The Selkirk. Then sample superb cuisine inspired by the bounty of the surrounding sea.

After a day of work or play you can count on our fully-equipped fitness facilities to refresh and stimulate.

Whether you've booked the grand ballroom for 1500, or a smaller, more intimate conference room for fifteen, you can count on the expert staff and efficient service of The Prince Edward, one of Atlantic Canada's largest convention hotels.

Not far from our front door a small gathering of gentlemen met to realize their dream, a country called Canada. Ever since folks from the world over have come here to realize dreams; to visit with the spirit of Anne of Green Gables; to experience the renowned Charlottetown Festival; to savour Malpeque Oysters and scrumptious lobsters; and stroll miles of white sandy beaches. At The Prince Edward, we're in the business of making dreams come true.

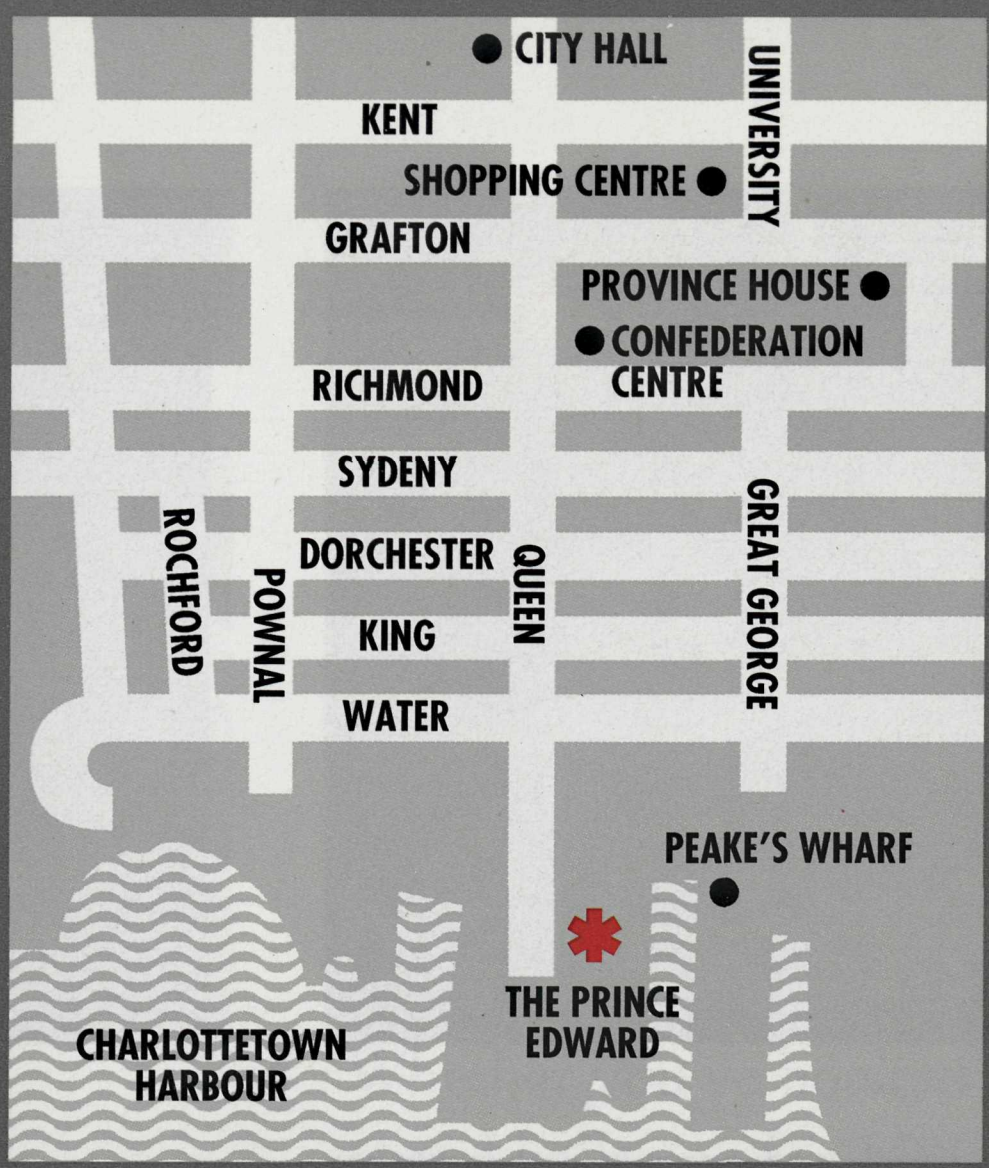

The Prince Edward
P.O. Box 2170, 18 Queen Street
Charlottetown, Prince Edward Island
Canada C1A 8B9

Telephone: (902) 566-2222
Fax: (902) 566-2282

For information or reservations at any Canadian Pacific hotel or resort, please call toll free:

1-800-441-1414

Reservations outside North America can be made through Steigenberger Reservation Service or by contacting your local travel consultant.

Canadian Pacific Hotels & Resorts

Canadian Pacific and are registered trademarks of Canadian Pacific Limited.

PEI-RB-50M/01/95

Printed in Canada