St. Andrews by the Sea

New Brunswick

and the

Algonquin Hotel

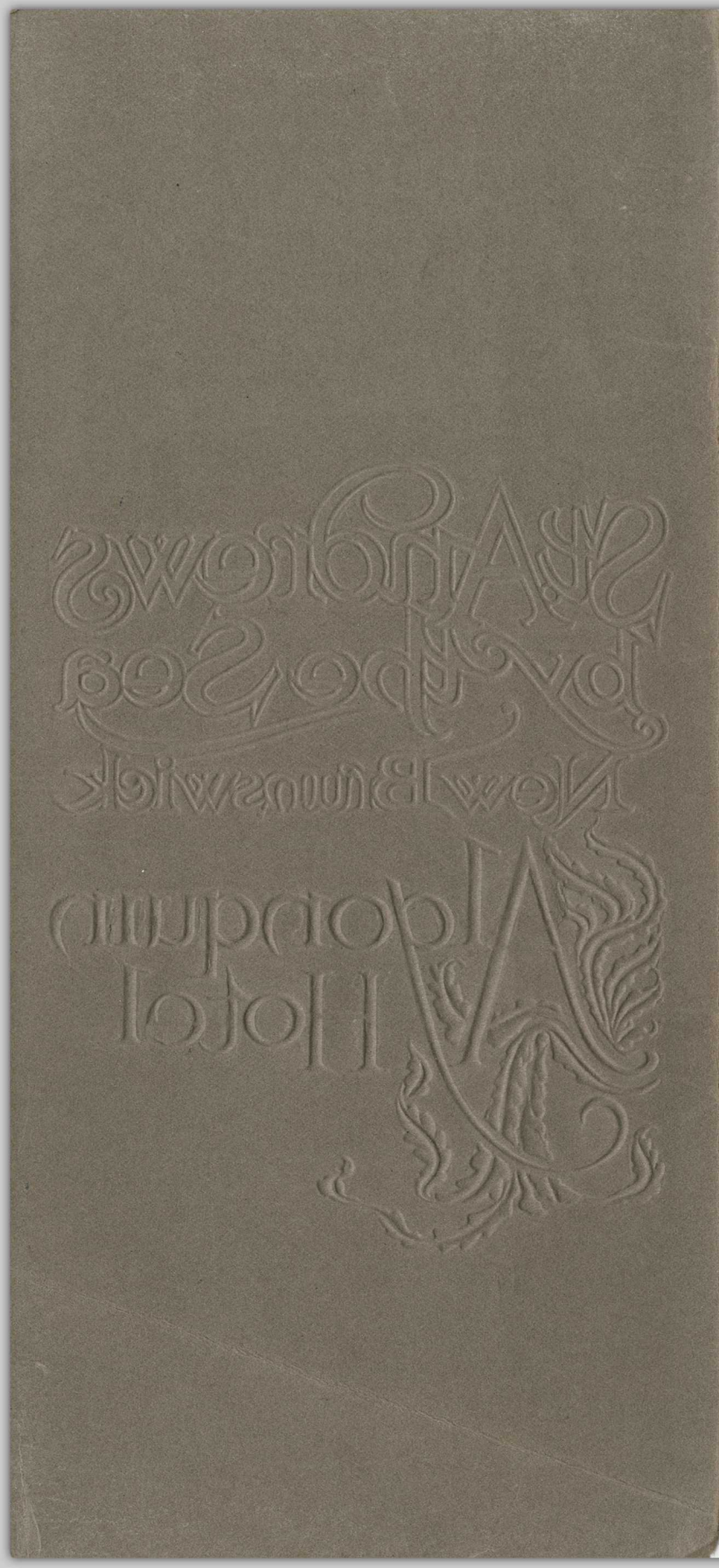

4500

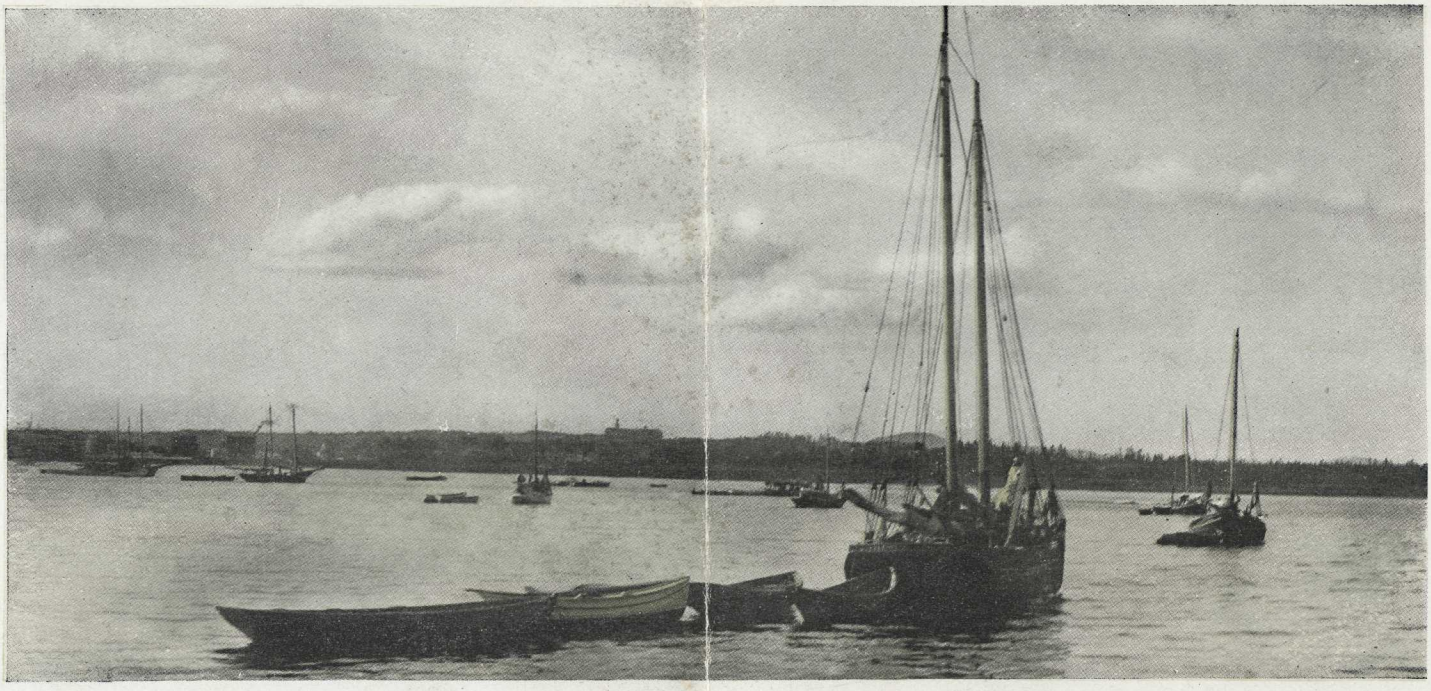

FISHING BOATS AT ST. ANDREWS

NATURE has done much for St. Andrews, New Brunswick. No prettier place can be found on the Atlantic coast for a summer holiday. Here are two of the best golf courses in America. Here, also, the visitor finds a delightful bathing beach, excellent boating, numerous tennis courts and croquet lawns, an electric-lighted bowling green, charming drives, good fresh and salt-water fishing, pleasant society and many other attractions. The golf links at Joe's Point, overlooking Passamaquoddy Bay, are unrivalled in North America. They are under the skilful care of John Peacock, a well-known professional, trained in the Royal and Ancient game at St. Andrews in Scotland.

Perfectly constructed roads, forest-lined and shaded, run in all directions, reaching sheltered spots by ocean and inland lake. The favorite drives are to Chamcook mountains and lakes, and to the Glebe and Bocabec (seven miles) at the head of Passamaquoddy Bay; the shore road bordering the river; the Bar road to Mowatt's Grove, and at low water across the bar to Ministers Island. This latter drive presents the novelty once experienced by the Children of Israel—that of going through a passage in the sea which had fallen back on either side. This drive takes one through the bed of the ocean twenty feet below sea level at high water. Add to these attractions the invigorating sea breezes and you understand why St. Andrews is the perfect summer resort.

J. Patrick
Oct. 2/90

ALGONQUIN HOTEL, ST. ANDREWS-BY-THE-SEA

THE Algonquin Hotel is a worthy link in the chain of Canadian Pacific Hotels, which are celebrated the world over for their general excellence of equipment and service. Recently reconstructed in concrete as a fireproof building, this hotel stands on a site of 28,000 feet, and has accommodation for 250 guests. The dining room measures 41½ x 112 feet; the lounge room 26½ x 89½ feet and the drawing room 27 x 38½ feet. There is a children's dining room and also a very cosy smoking room. Ninety-seven of the bedrooms have private baths, and twenty-two have private lavatories. Most of the bedrooms have hardwood floors, and the keynote of the furnishing is tasteful simplicity, as befits a summer hotel. With the object of minimising the risk of fire, automatic firedoors have been provided, dividing each floor into five sections which can be isolated in case of an outbreak.

Each of the bedrooms has a sea outlook.

The cuisine is unexcelled. The hotel is open every year from about June 15th until about September 15th. Rates from $4.00 per day and $24.50 per week upwards. Applications for rooms, rates and floor plans may be made to the Canadian Pacific Railway, Hotel Department, Montreal, Canada, or the Manager, Algonquin Hotel, St. Andrews, N.B.

A CHILDREN'S DANCE AT THE ALGONQUIN HOTEL

MANY of the leaders of commercial, political and professional life in Canada and the United States spend the summer months in and about St. Andrews. The Algonquin has been visited by H.R.H. the Duke of Connaught and the Duchess of Connaught, Earl and Lady Grey, Lord and Lady Minto, Viscount Bryce, the late Duke of Sutherland, Lord Charles Beresford, Lord Desborough, Sir Robert and Lady Borden, and numerous other leaders in British and Canadian society. The Hon. Charles J. Bonaparte and other distinguished American guests have spent their summers at the Algonquin.

There are a number of charming estates around St. Andrews, included among which are the beautiful summer homes of many well-known men. Ministers Island, the summer home of Sir William Van Horne, is one of the beauty spots of Eastern Canada. Its well-kept roads, flowers, and interesting live stock, together with the novel design and location of the buildings, are greatly admired by all visitors. The owner is exceedingly generous in permitting inspection by visitors, the Bar Road, which connects the estate with the mainland, being one of the favorite drives at low tide. The brisk, invigorating air of St. Andrews appeals to the hard-working business man, who knows that a seaside home in summer is the best of all tonics.

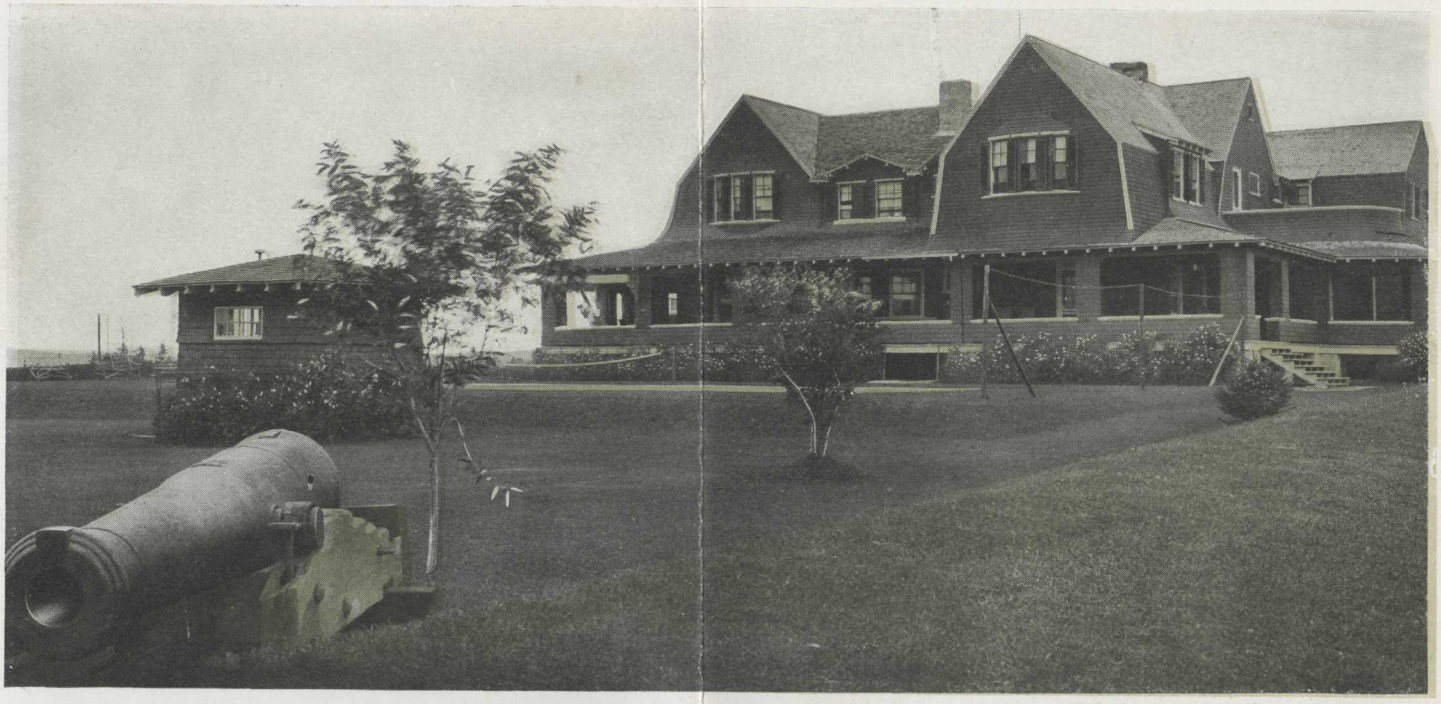

ON THE SITE OF OLD FORT TIPPERARY IS THE RESIDENCE OF SIR THOMAS SHAUGHNESSY

THE glamor of historic association envelops the entire region. Over three centuries ago—in the summer of 1604—the adventurous Sieur des Monts, piloted by the intrepid Samuel de Champlain, came from France with a patent royal of all the territory in America between the 40th and 46th degrees of north latitude. The expedition crossed the Bay of Fundy and ascended the Schoodic (now St. Croix) river to a small island (Doucet's Island) three miles above the present site of St. Andrews, which was fortified against the forays of the Indians. Later, on the establishment of the independence of the United States, a number of United Empire Loyalists came across the border and settled at St. Andrews. There are houses still standing in the town which were brought from Castine, Maine, while in the Episcopal Church is displayed the royal coat-of-arms brought by the Loyalists from Wallingford, Connecticut. Afterwards St. Andrews was a garrisoned town, and the sites of old Fort Tipperary and the Block House are quaint reminders of the ancient means of defense of this border-town.

Another connecting link with the early part of the last century is Greenock Church, with its quaint, high-towering pulpit and old-fashioned box pews. This edifice was completed in 1824.

THE INN, ST. ANDREWS, N.B.

IN addition to the splendid private summer homes of St. Andrews, a few delightful cottages have been erected in close proximity to the Algonquin Hotel. They are not designed for housekeeping purposes, but are taken care of by the hotel servants. The occupants take their meals at the hotel, which simplifies housekeeping. These cottages are supplied with electric light and hot and cold water from the hotel, with which there is telephonic connection. The Hotel Department of the Canadian Pacific Railway at Montreal will supply information regarding the rental of these houses. The demand for summer homes in St. Andrews far exceeds the supply, and considerable building is now in progress.

The Inn at St. Andrews is also under the management of the Canadian Pacific Hotel Department. It is a well-furnished, homelike place, designed to meet the approval of those who like comfort and modest surroundings, coupled with good service. The Inn has many friends, who like its convenient location to the station and wharfs and the singular good taste shown in the interior decorations. Children, especially, love the Inn, for there is ample room for play. Make reservations early for the Inn, as the accommodation is limited. Rates, $3.00 per day, and special terms by the week, on application to the manager of the Algonquin and Inn, St. Andrews, N.B., or the Canadian Pacific Hotel Department, Montreal.

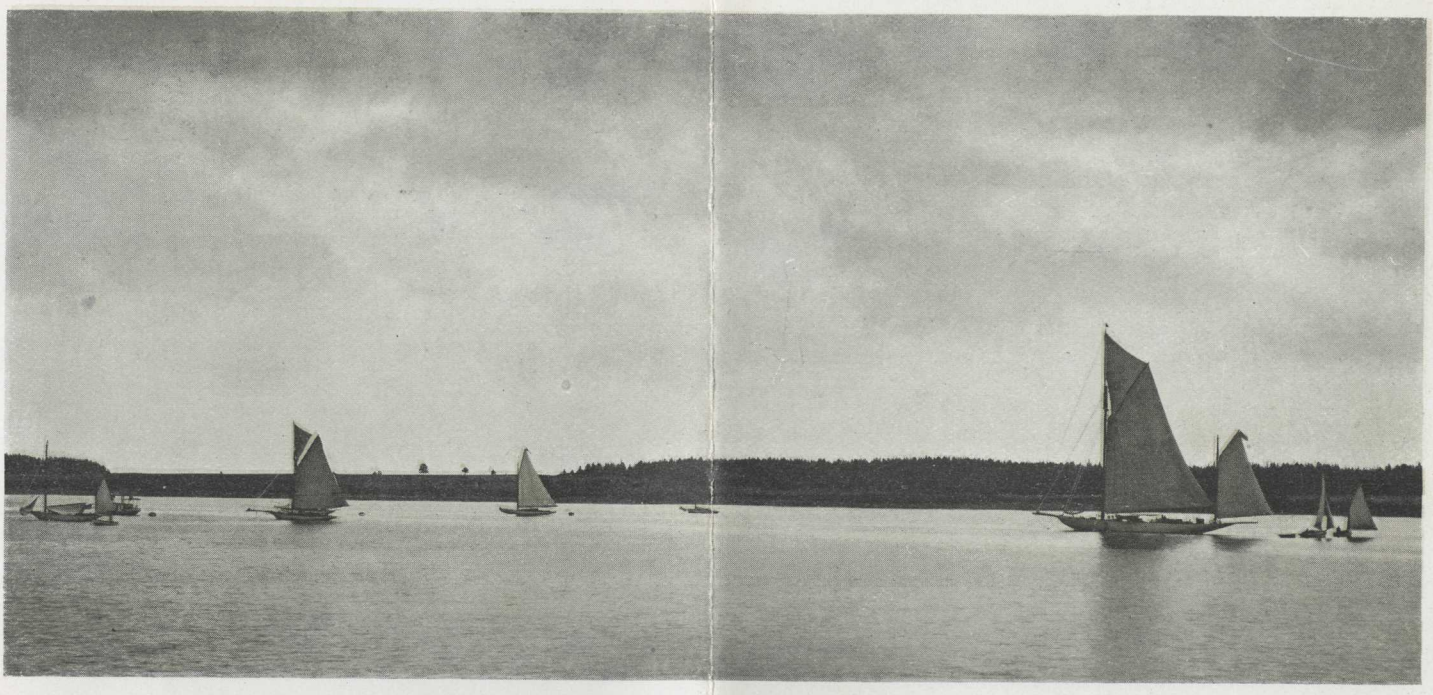

SAILING IS A POPULAR PASTIME AT ST. ANDREWS

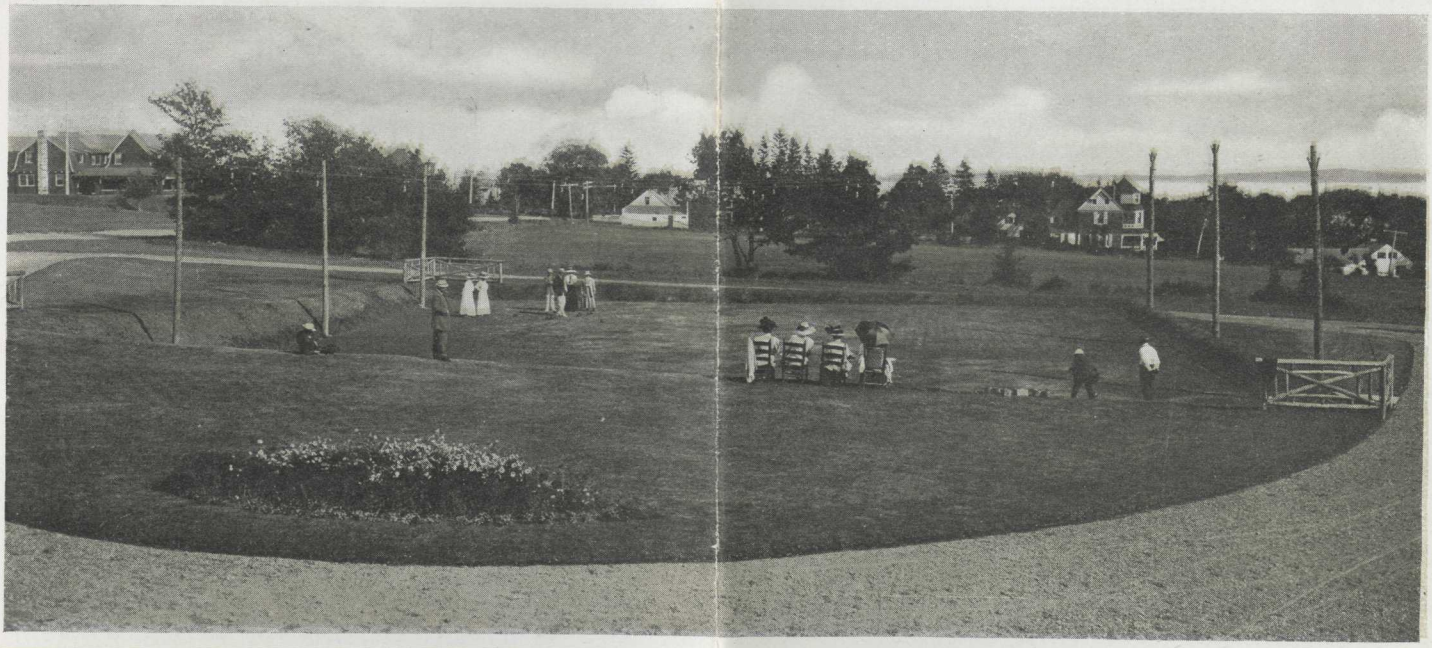

THE BOWLING GREEN, ST. ANDREWS

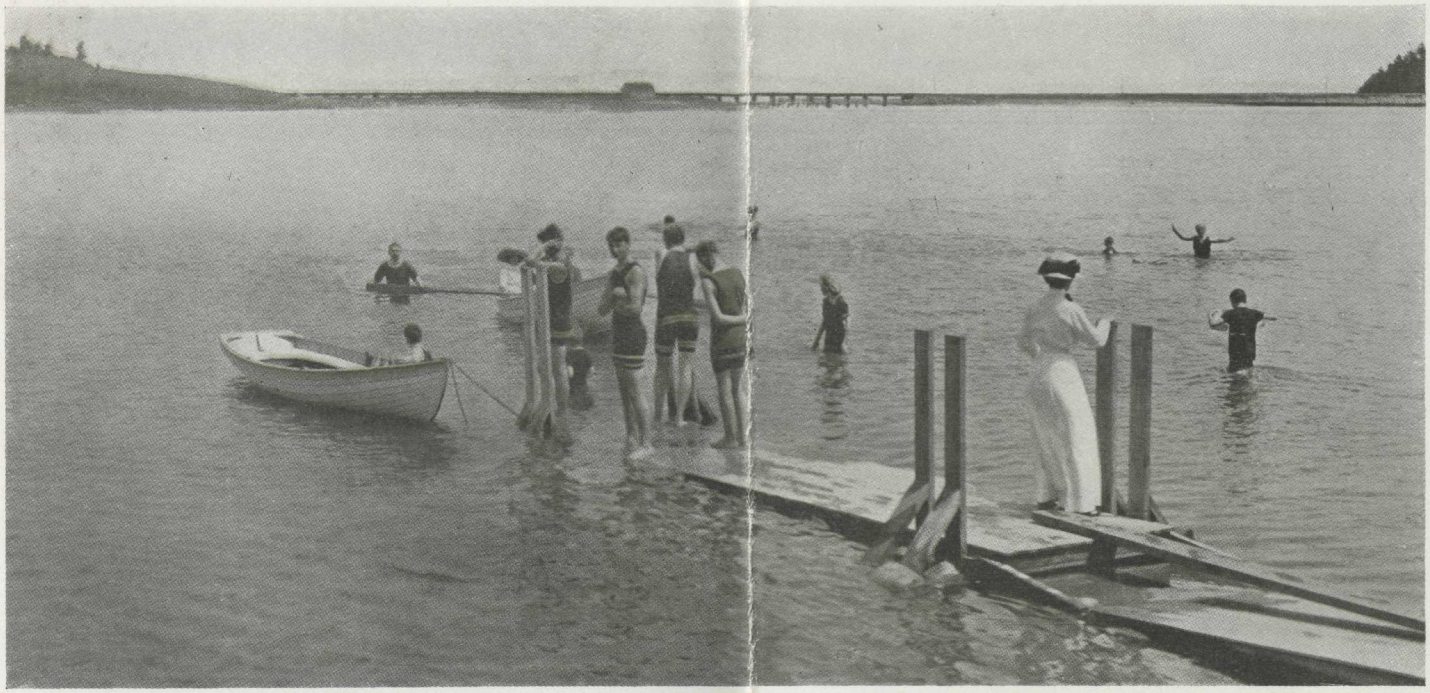

BATHING IN KATIE'S COVE

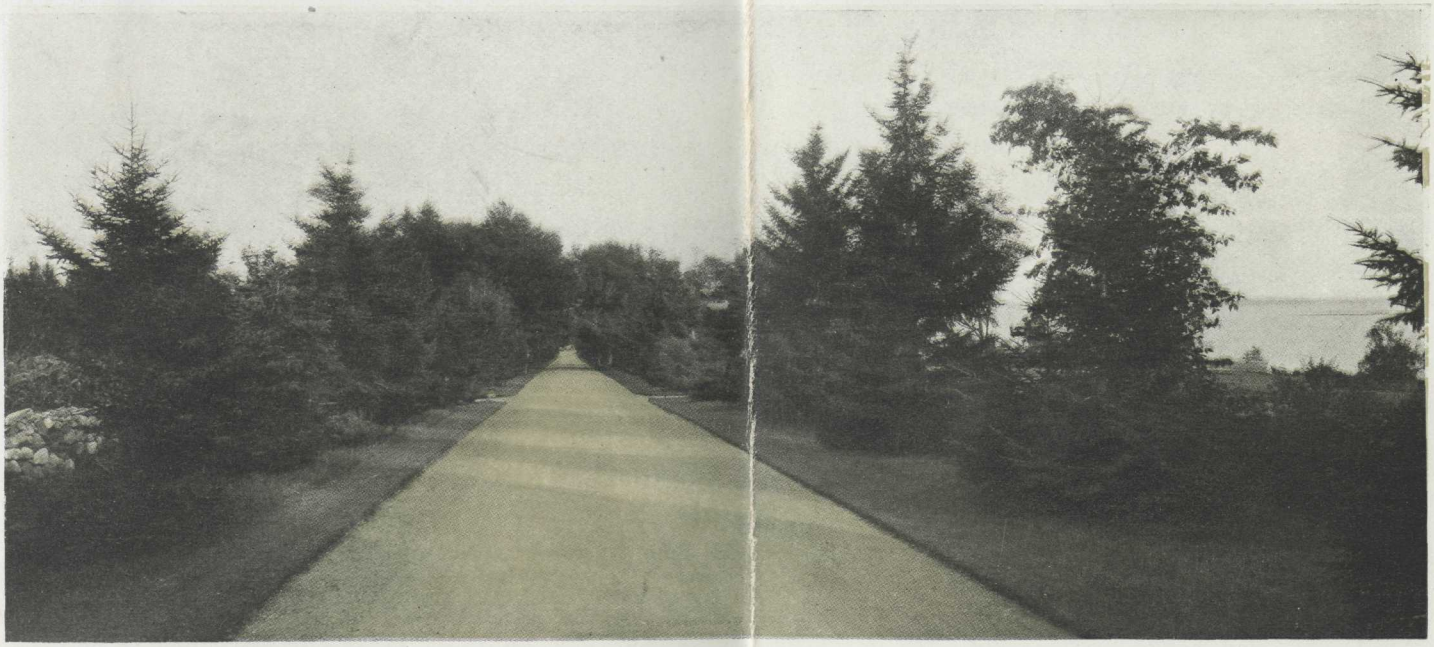

ONE OF THE ATTRACTIVE ROADS AROUND ST. ANDREWS

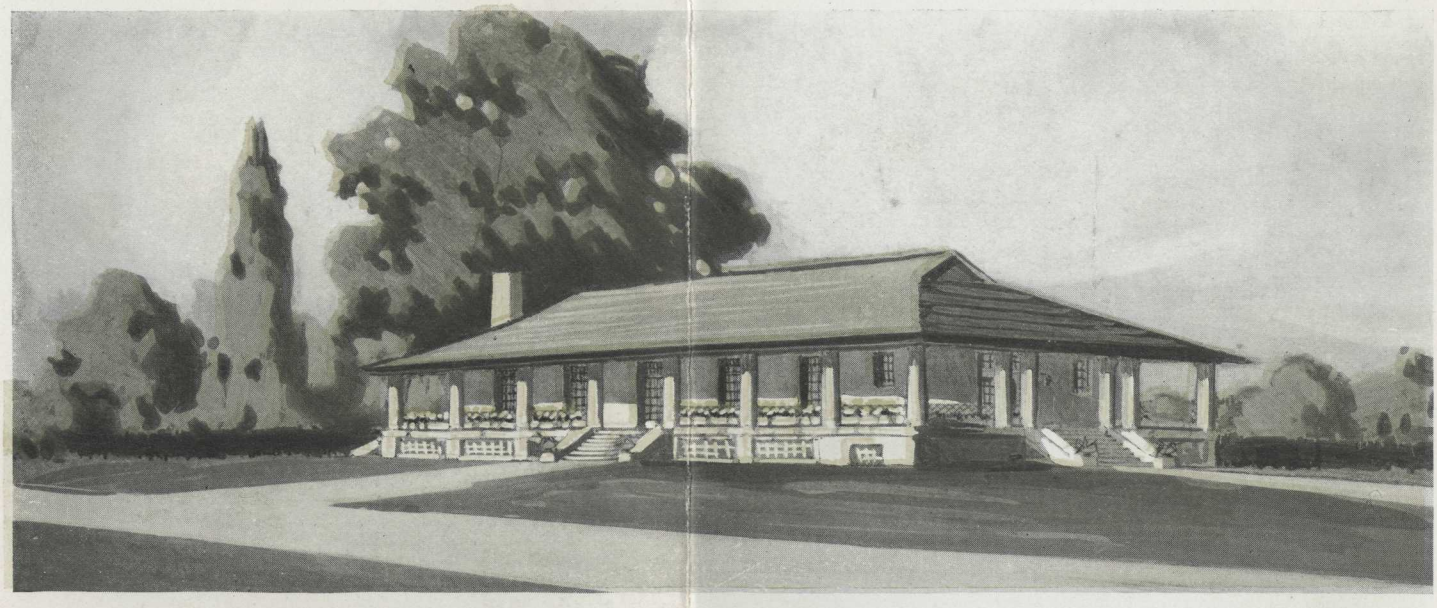

THE NEW CASINO AT ST. ANDREWS

ONE of the special features at St. Andrews is the new Casino overlooking the tennis courts, directly opposite the main entrance of the hotel. This structure is built with wide verandahs and low, overhanging roofs, giving it an exceedingly picturesque appearance. In the basement of the new building are located three modern bowling alleys, where followers of the game can test their skill under ideal conditions, also a splendid billiard room with numerous tables. The main floor of the Casino is devoted to a magnificent auditorium adapted for the social functions of the season and dancing every evening to the music of a fine orchestra.

There are few, if any, resorts in America that can boast of more artistic and attractive summer homes and surroundings than St. Andrews. Conditions for a summer residence here are ideal. The influence of the sea in tempering the climate, the charm of well-kept roads, wooded hills, and excellent boating facilities, are only a few of the attractions which lure visitors and summer residents to this delightful place. There is something about this quiet town that supplies all the needs for relaxation and repose. In St. Andrews is eliminated the hurry and the tension of modern life. At the same time it is not so remote from the world as to be merely dull. The visitor can rely on finding pleasant society, and children are sure of a good time.

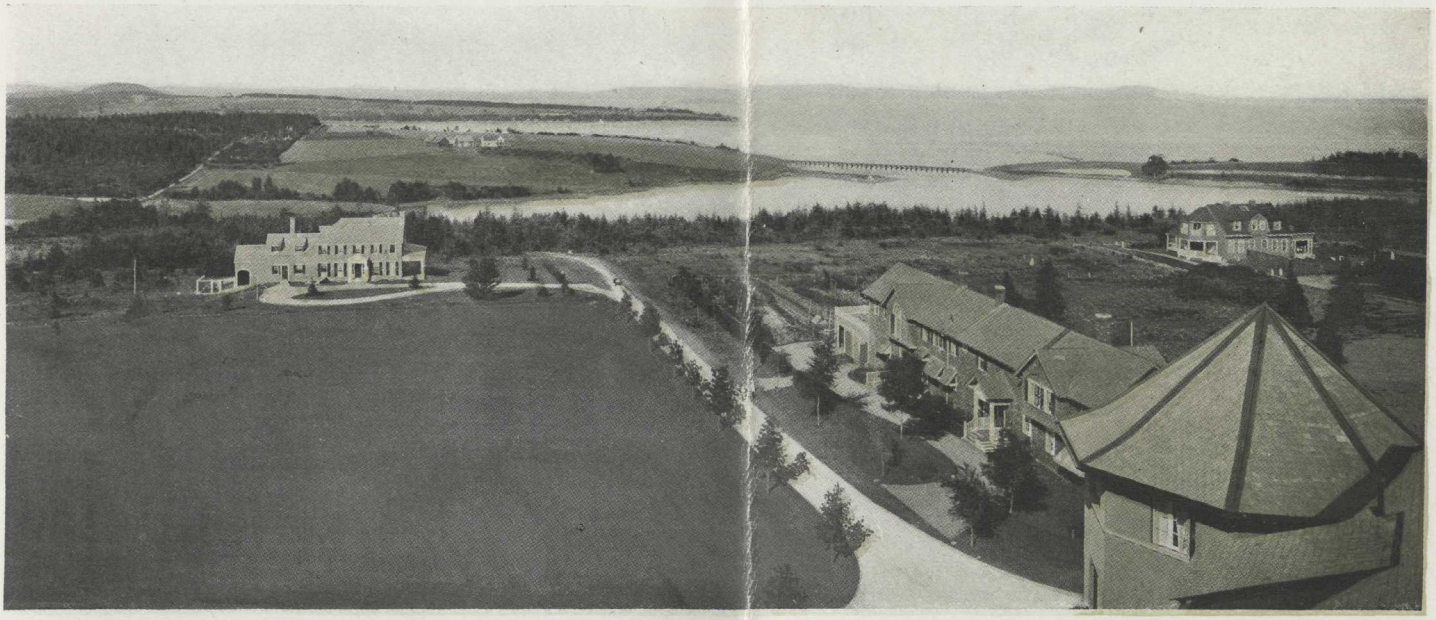

LOOKING TOWARDS KATIE'S COVE FROM THE ALGONQUIN HOTEL

THERE is excellent sea bathing at half a dozen different places about St. Andrews, the most frequented spots being the Block House Beach and Katie's Cove, the latter a charming place only three minutes' walk from Algonquin Hotel. Here a number of bath houses have been constructed. Owing to the comparative shallowness of the Cove, the water is warm, pleasant and refreshing, and here children, as well as adults, may bathe in safety.

There are no grander yachting waters in the world than those of Passamaquoddy Bay. There is an absolute freedom from squalls or storms, which render them perfectly safe, so that inexperienced persons may venture out without danger. The bay is annually visited by yachting parties from New York, Boston and other Atlantic coast cities.

Steam yachts, motor boats and smaller pleasure craft can be chartered by the hour, day or week at reasonable rates, and during the season many excursions are made to Deer Island, Campo Belle, Grand Manon, N.B., Eastport, Pembroke, and Lubec, Me., up the St. Croix and to various points of interest on Passamaquoddy Bay and adjoining waters.

Great enjoyment may be obtained in fishing for tommy cod and smelts off the wharves and the operation of seining the weirs after the sardine herring have been impounded is very interesting to strangers.

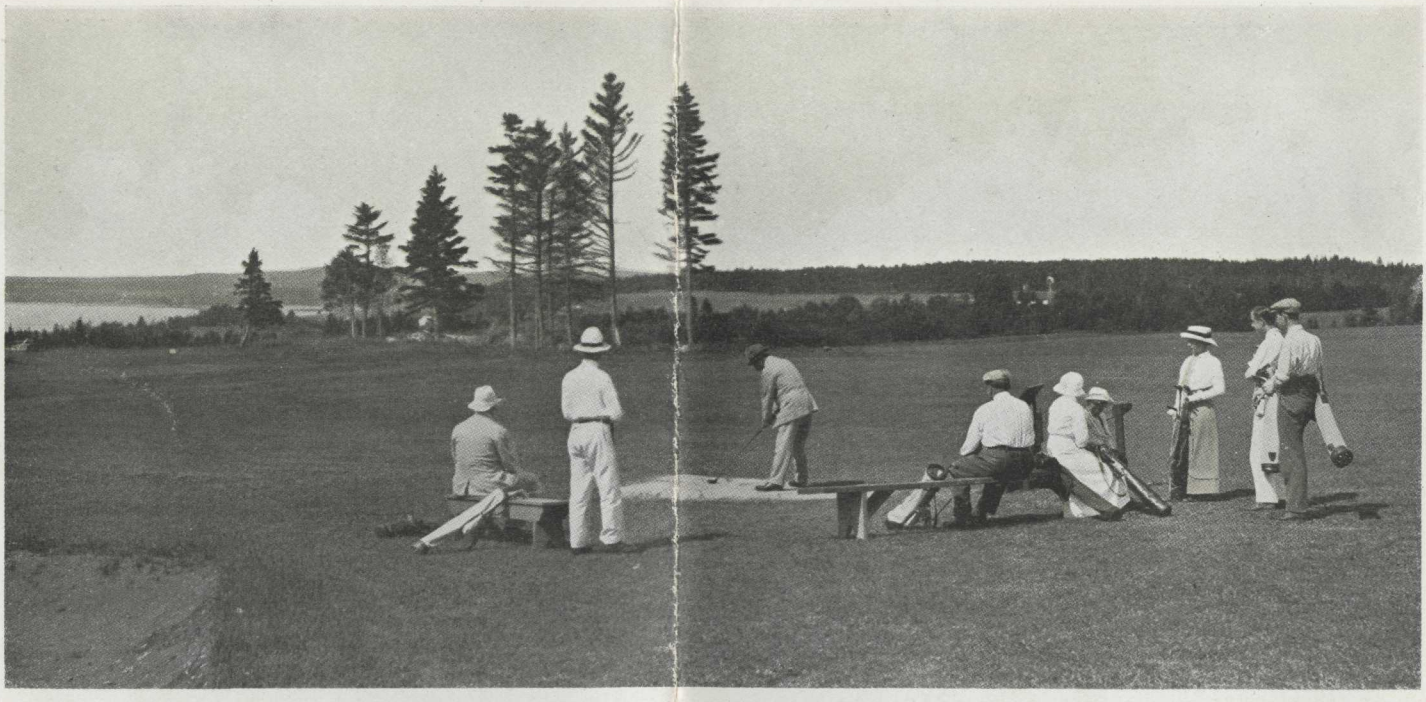

ST. ANDREWS IS CELEBRATED FOR THE BEAUTY OF ITS GOLF COURSE

GOLF at St. Andrews, on the 18-hole, 7,000-yard course, is a pleasure long to be remembered. For beauty of location these links are supreme, and lovers of the royal game find conditions here almost ideal for the enjoyment of this popular sport. The fees per season are $10.00 for gentlemen and $7.50 for ladies, while monthly and daily rates are equally moderate. The links are conceded to be the finest in North America, and second only to old St. Andrews, Scotland. There is also a 9-hole course. The most beautiful inland course can never compare with links such as one finds at St. Andrews, where the sea breezes keep one cool in the most strenuous game, and the golfer arrives at the last hole ready for another round. Golf is a game for old and young, and there is no golfer in the world who would not be delighted with this, the premier golf course in the Dominion of Canada.

Bowling may be enjoyed at St. Andrews on a well-kept, electric-lighted green, which has a splendid outlook. The green is in close proximity to the Algonquin Hotel, and is maintained in excellent condition throughout the summer season. The climate at this popular resort is so exhilarating that lovers of this great game can play it here with a zest and comfort that add additional enjoyment.

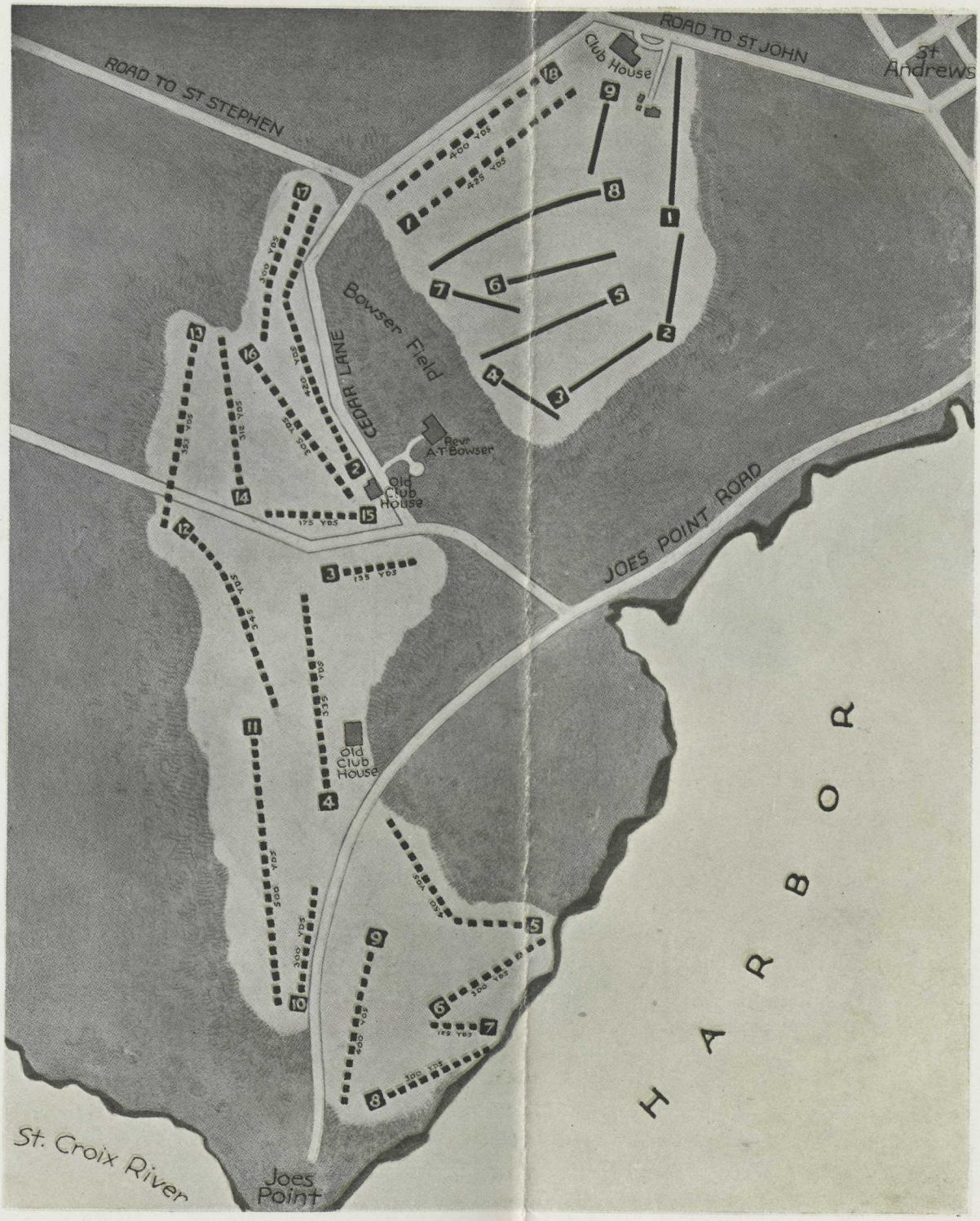

THERE are two courses on the St. Andrews golf links—one of eighteen holes and the other of nine holes. In the above plan the nine hole course is shown with solid lines, and the full course with dotted lines. The greens are well kept and the hazards well selected.

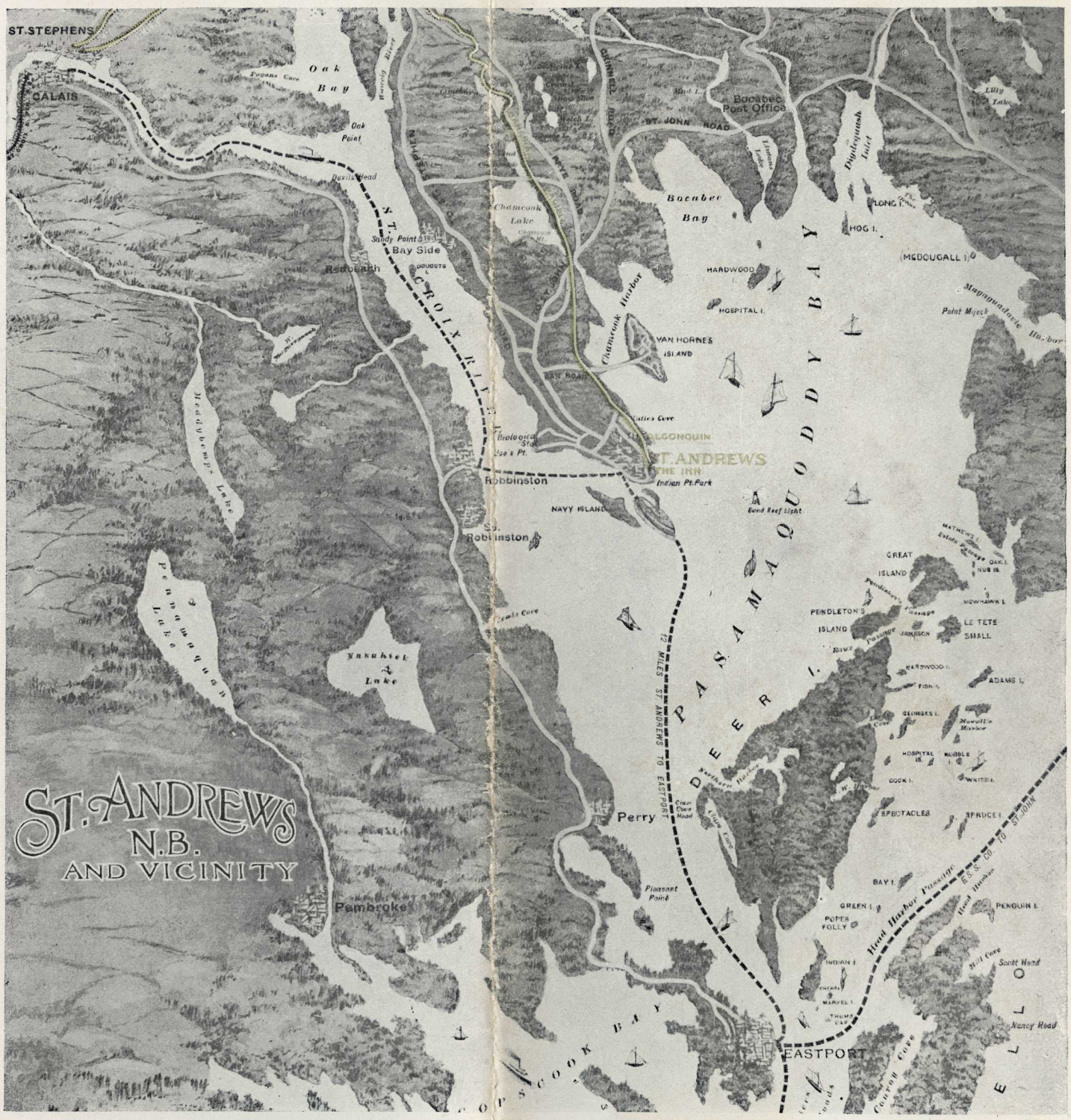

ST. ANDREWS N.B. AND VICINITY

IN the inland lakes and rivers in the vicinity of St. Andrews-by-the-Sea the fishing is excellent. There are about twenty lakes within a radius of fifteen miles. The fisherman can go to nearly all the best lakes and streams in the morning, returning in the evening. In the lakes, during June, land-locked salmon and lake trout may be readily taken with the fly. In July, August and September, in deep water, the same fish may be taken with line bait, or by trolling.

CANADIAN
PACIFIC

CANADIAN
PACIFIC
RAILWAY