SUGGESTIONS FOR YOUR SUMMER VACATION

Coast to Coast to or Through CANADA

1938

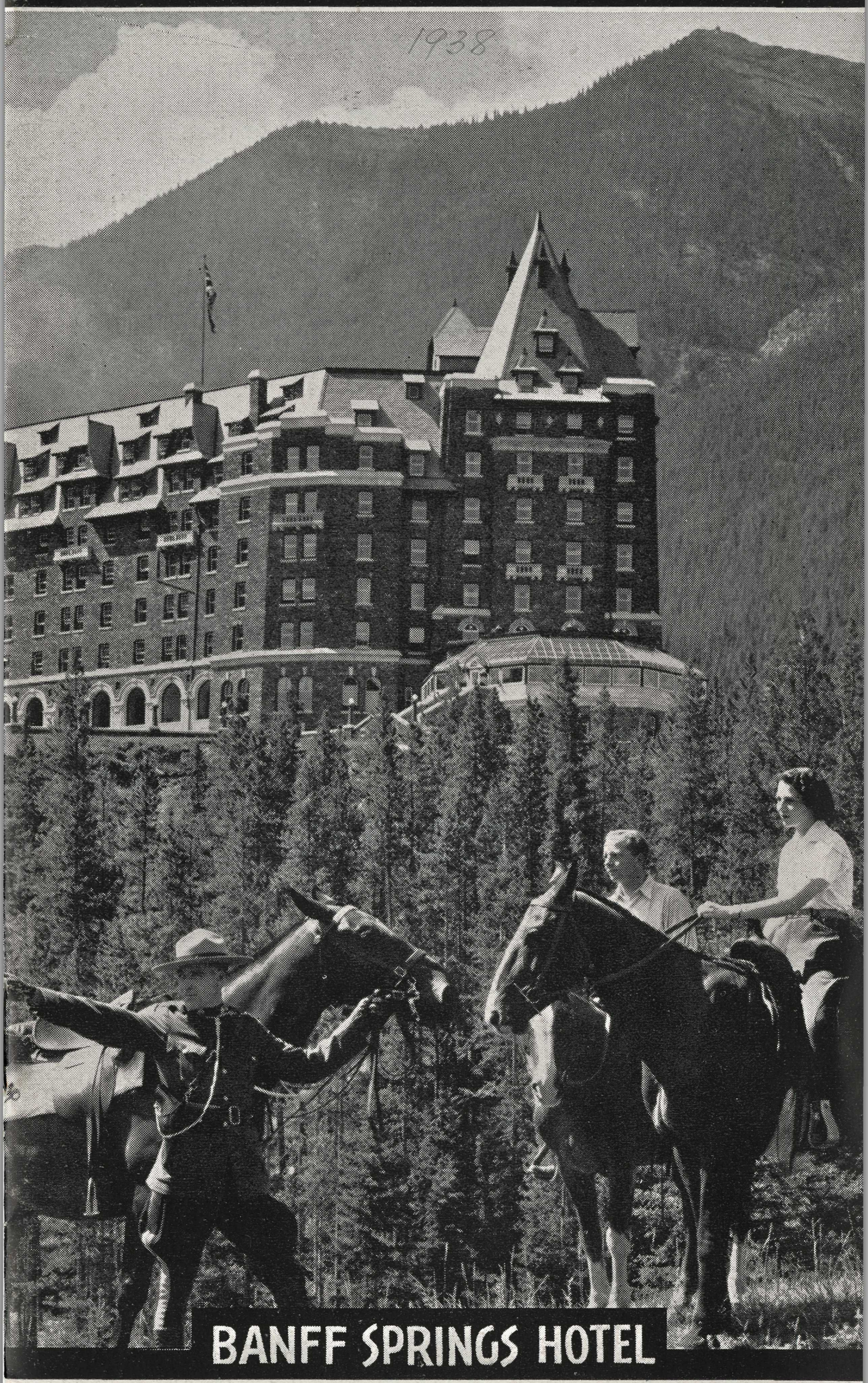

BANFF SPRINGS HOTEL

THOS. J. WALL

General Agent, Passenger Department

71 E. JACKSON BLVD., CHICAGO, ILLINOIS

Canadian Pacific

WORLDS GREATEST TRAVEL SYSTEM

To the CANADIAN ROCKIES

in Fast Canadian Pacific Trans-Continental Trains . . . Air-Conditioned

Climbing by train 1100 feet to this mountain paradise

● As your train carries you through the magnificent Canadian Rockies you'll be breathless with wonder at such spectacular beauty . . . an enchanted fairyland of snow-capped peaks, forests of spruce spicing the air with fragrance. Miles and miles of Alpine scenery that will be yours to explore!

AT HOME IN MILE-HIGH

Banff

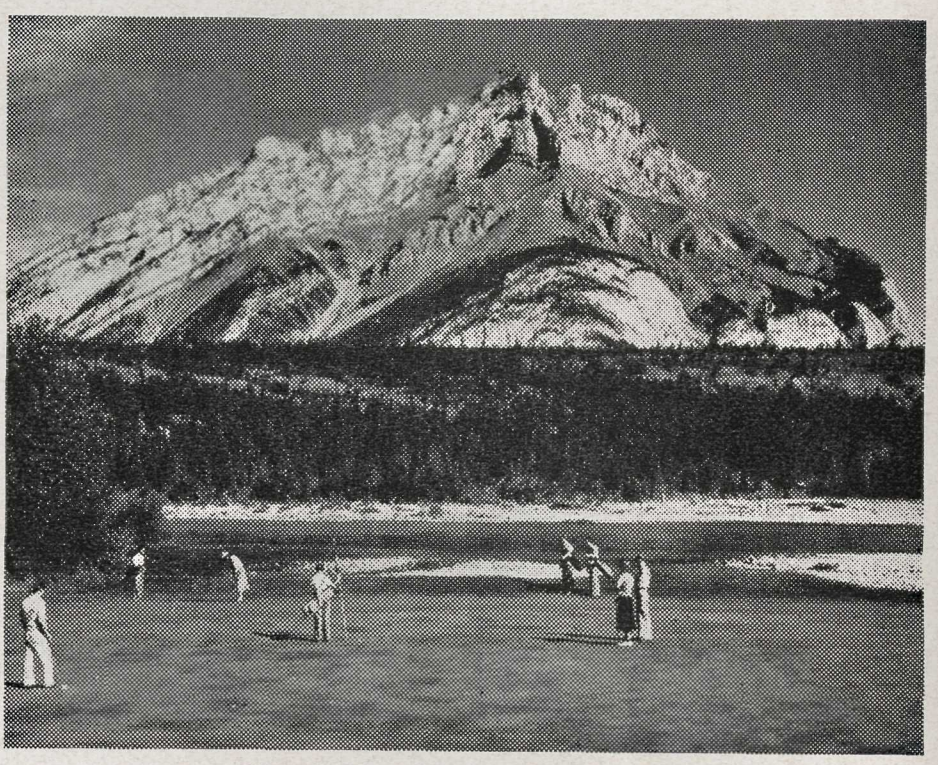

Banff's Mile-high Golf Course

● Top - of- the - world playground! Framed in the beauty of Canada's Alps . . with zestful mile-high air! Fresh and warm sulphur swimming pools, fascinating trails to ride and hike, tennis, fishing, dancing! And luxurious living at baronial Banff Springs Hotel . . . right in the heart of this Alpine heaven!

Lake Louise

● The rainbow spot of the Canadian Rockies! A lovely lake of aqua marine mirrors the great Victoria Glacier and brilliant poppies fringe its sunny shores. Here the gay Chateau Lake Louise is the gracious host to lovers of Alpine pleasures.

Emerald Lake Chalet

● Like a little Swiss village tucked away in the Alps with a rustic chalet . . . surrounded by cozy little lodges equipped for your comfort. You motor to Emerald Lake from Field through the fragrant forests. An inspiring setting for rest and play.

1938 25.00

Mountain Lodges

● Sturdily built cabins with central Chalets have been built by the Canadian Pacific so you can enjoy real Alpine life with comfort! At beautiful Lake O'Hara, Lake Wapta, and Yoho Valley. $5.00 per day per person, $31.50 per week, American Plan.

Hotel Vancouver

● Vancouver has so many attractions . . . Stanley Park, the Marine Drive, the Strait of Georgia . . . and other scenic beauties. You'll enjoy them thoroughly by making the beautiful Hotel Vancouver your headquarters . . . a delightful stop-over with rose-garlanded roof garden commanding magnificent views in every direction.

Empress Hotel, Victoria, B. C.

● Set in a charming bit of Old England, the garden city of the Pacific Northwest! The Empress Hotel, overlooking the Inner Harbor is the social center of Victoria . . . Canada's Evergreen Playground.

Mountain Climbing, Camping, Fishing, Motoring in the Heart of the Canadian Rockies

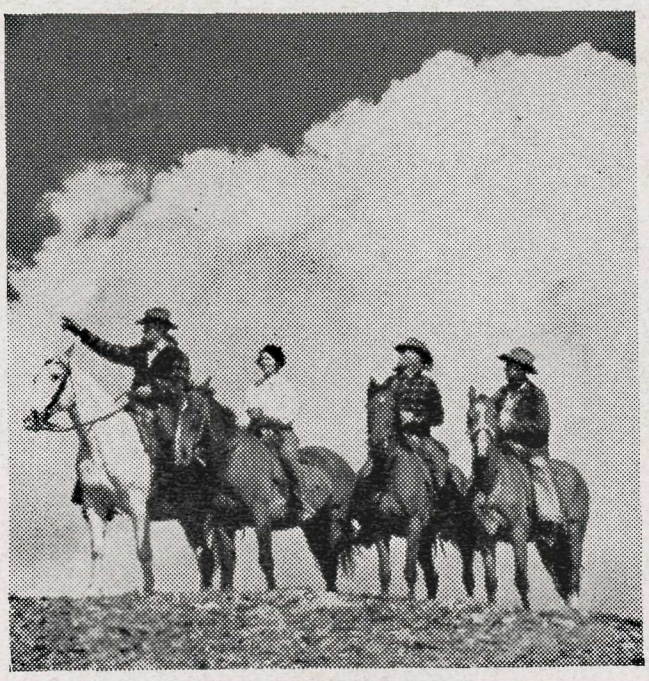

Trail Riding

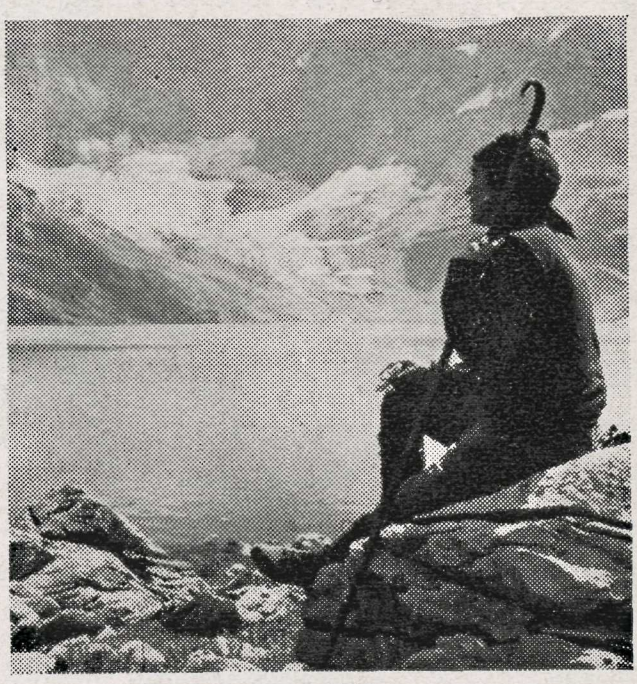

Trail Hiking

● Join the Trail Riders of the Canadian Rockies . . . the Trail Hikers band! Thrill to outdoor life at its peak! The joys of the open fire . . . hearty meals . . . the companionship of outdoor lovers from the four corners of the globe.

Canadian-Rockies All-Expense Tours

INCLUDING

Banff • Lake Louise • Emerald Lake

ORIGINATED as an aid to deflated pocketbooks, these low-cost all-expense tours are continued again in 1938 because so many found them the best possible introduction to the glorious Canadian Rockies. They have everything! You stop at famous Banff Springs Hotel, lovely Chateau Lake Louise and Swiss-like Emerald Lake Chalet—and receive the best of everything. You have time to play and rest: swim, hike, play tennis, dance, fish. And for the usual nominal fees, you can golf at Banff or ride at any of the resorts.

BARGAIN TOURS

4 COLORFUL DAYS—2 days at Banff, 2 days at Lake Louise, visit Emerald Lake—Canadian Pacific Hotels, including General Drive at Banff and Moraine Lake in the Valley of the Ten Peaks—all expenses..... **$57.00**

6 WONDERFUL DAYS—2 days at Banff, 2 days at Lake Louise, plus 1 day optional at Banff or Lake Louise, 1 day at Emerald Lake—Canadian Pacific Hotels, including General Drive at Banff and Moraine Lake in the Valley of the Ten Peaks—all expenses..... **$74.50**

BOTH TOURS BEGIN AT BANFF WESTBOUND AND FIELD EASTBOUND—JUNE 11th

Continuing daily through the summer season, last tour to be completed to conform with closing date of hotels, September 12. All tours include meals, accommodations with bath at Banff Springs Hotel and Chateau Lake Louise, and at Emerald Lake Chalet. Transportation from Banff to Field (or Field to Banff)—126 miles of thrilling motoring.

To figure total cost add rail fare from your city to Field, B. C., and cost of tour.

126 Miles of Thrilling Motoring

In big comfortable modern buses with tops that open up to the Alpine sunshine. The Great Divide, Kicking Horse River Pass, Cathedral Forest Glens, Mt. Stephen, Moraine Lake and Natural Bridge are just a few of the famous landmarks you visit.

It's Grand Adventuring!

Interesting booklets show complete itineraries with map of the whole region and give invaluable information. You will want to study it before making any other vacation plans. Write for it!

Open Observation Car—Rear of Solarium Lounge—Operated on Canadian Pacific Trains Through Canadian Rockies

CANADIAN PACIFIC

HOTELS

Owned and operated by Canadian Pacific Railway. European Plan unless otherwise noted.

●

SEASON 1938

Banff, Alta.—"Banff Springs Hotel." Open June 4 to September 12. SWIMMING in Fresh or Sulphur Outdoor Pools, 50 cents per person.

Calgary, Alta.—"Hotel Palliser." Open all year.

Digby, N. S.—"The Pines." American Plan. Open June 24 to September 14.

Emerald Lake, B. C. (near Field) —"Emerald Lake Chalet." American Plan. Open June 11 to September 12.

Halifax, N. S.—"Lord Nelson." Open all year.

Kentville, N. S.—"The Cornwallis Inn." American Plan. Open all year.

Lake Louise, Alta.—"Chateau Lake Louise." Open June 11 to September 12. SWIMMING in Fresh Water Outdoor Pool, 50 cents per person.

McAdam, N. B. — "McAdam Hotel." American Plan. Open all year.

Quebec, Que. — "Chateau Frontenac." Open all year.

Regina, Sask.—"Hotel Saskatchewan." Open all year.

St. Andrews, N. B.—"Algonquin Hotel." Season June 30 to September 6. American Plan.

Toronto, Ont.—"Royal York Hotel." Open all year. Subway between Station and Hotel.

Vancouver, B. C.—"Hotel Vancouver." Open all year.

Victoria, B. C.—"Empress Hotel." Open all year.

Winnipeg, Man.—"Royal Alexandra Hotel." Open all year. Covered passage between Station and Hotel.

Yarmouth, N. S.—"Lakeside Inn." American Plan. Open June 28 to September 8.

SPECIAL. For stay of 2 weeks or more 10% discount on room or suite rates. For stay of 4 weeks or more 20% discount on room or suite rates at Banff, Lake Louise, and Emerald Lake (Field).

MOUNTAIN LODGES

American Plan
Open June 18 to September 10
Radium Hot Springs
Lake Wapta — Lake O'Hara

Yoho Valley
Open July 1 to October 15
Mount Assiniboine Lodge
Rates on Application

TEA HOUSES CANADIAN ROCKIES

European Plan

Open June 11 to September 12
Plain of Six Glaciers — Moraine Lake
*Twin Falls — Lake Agnes
*Open June 18.

SUMMER 1938 TRAIN SERVICE

A Distinguished Service—All-Year-Round Chicago-Vancouver service providing compartments, drawing rooms, double bedrooms and sections, also lounge observation every day in the year between Moose Jaw and Vancouver. During summer season this service is augmented by the operation of Chicago-Banff and St. Paul-Vancouver sleeping cars.

OPEN OBSERVATION CARS through the Rockies.

AIR-CONDITIONED SOLARIUM LOUNGE, DINING AND STANDARD SLEEPING CARS, TOURIST SLEEPERS AND COACHES.

●

THE MOUNTAINEER

(Air Conditioned Throughout)

Sponsored by the Chicago & north Western, Soo Line and Canadian Pacific . . . serves the Canadian Rockies, including Banff, Lake Louise, Emerald Lake, the Yoho Valley . . . then on to Vancouver. Coordinated transcontinental train service provides through travel for the many who wish to enjoy the "CANADIAN ROCKIES" as a feature of their outing.

TRAINS — 1 AND 2

A service with refinement—between Montreal, Winnipeg, Calgary, Canadian Rockies and Vancouver—offering all classes of equipment on convenient fast schedules—every day in the year.

THE DOMINION

A merited service—between Montreal, Toronto and Vancouver, all classes of equipment — fast, daily year 'round schedule.

Taku Glacier

Through the Sheltered Inside Passages to

ALASKA

via CANADIAN PACIFIC

"Princess Liners"

The Canadian Rockies Enroute Via Canadian Pacific Railway

● It costs so little to see America's "Last Frontier" . . . land of strange and thrilling contrasts! Snow-capped peaks and giant blossoms that rival the blooms of tropic lands! Quaint old Indian settlements, veritable treasure houses of ancient lore and curios . . . and scenes of Gold Rush days. A delightful pleasure cruise 2,000 miles up and down the smooth Inside Passage, winding through mountain-hemmed, fjord-like waterways dotted with fascinating Alaskan towns.

The "Princess" Liners . . . during the summer months the Canadian Pacific assign three of its finest "Princess" Liners to passenger service to Alaska . . . trim, smart-looking in their color scheme of black hull, white deck housings—buff colored, maroon trimmed funnels raked like a battle cruiser's—sturdy, racy looking. Oil-burners and equipped with wireless . . . excellent dance floors . . . splendid orchestras . . . delicious cuisine. Barbers, lady hairdressers and valet service also available.

9-DAY PRINCESS CRUISES

Two Sailings Weekly from Vancouver at Season's Height

$95 Meals and Berth Included* From Vancouver, Victoria, Seattle . . . to Skagway and Return

*Except at Skagway

See Alert Bay, Prince Rupert, Ketchikan, Wrangell, Taku Glacier, Juneau, Skagway . . . enjoying delightful "June climate" all the way . . . and the pleasures of "ocean liner" life at modest cost! Deck games . . . dancing!

Special 11-Day Cruises, from $115

Via Sitka and Skagway, from Vancouver, June 22 and July 4

From Vancouver, Victoria or Seattle; meals and berth included except at Skagway.

SCHEDULE OF SAILINGS

ALASKA ROUTE

Leave Vancouver 9:00 p.m.	Leave Skagway 7:00 p.m.	Arrive Vancouver 9:00 a.m.
June 4, 11, 18, 29	June 9, 16, 23	June 13, 20, 27
July 2, 9, 13, 16, 20, 23, 27, 30	July 4, 7, 14, 18, 21, 25, 28	July 8, 11, 18, 22, 25, 29
Aug. 3, 6, 10, 13, 17, 20, 27, 31	Aug. 1, 4, 8, 11, 15, 18, 22, 25	Aug. 1, 5, 8, 12, 15, 19, 22, 26, 29
	Sept. 1, 5	Sept. 5, 9

PRINCESS CHARLOTTE sails from Vancouver June 22 and July 4 at 11:00 a.m. on special 11-day Cruises, visiting interesting and unusual ports and inlets . . . $115 up.

SHORT CRUISES TO NORTHERN BRITISH COLUMBIA

To quaint, picturesque spots . . . an out-of-the-way travel adventure. Four and one-half days . . . via Canadian Pacific "Princess Liners."

Round Trip from Victoria to Port Alice, $39

Round Trip from Vancouver to Prince Rupert, $36

Including Meals and Berth

See Campbell River, Englewood, Alert Bay, Port Hardy, Ocean Falls, Walker Lake Cannery, Butedale and Bishop Bay.

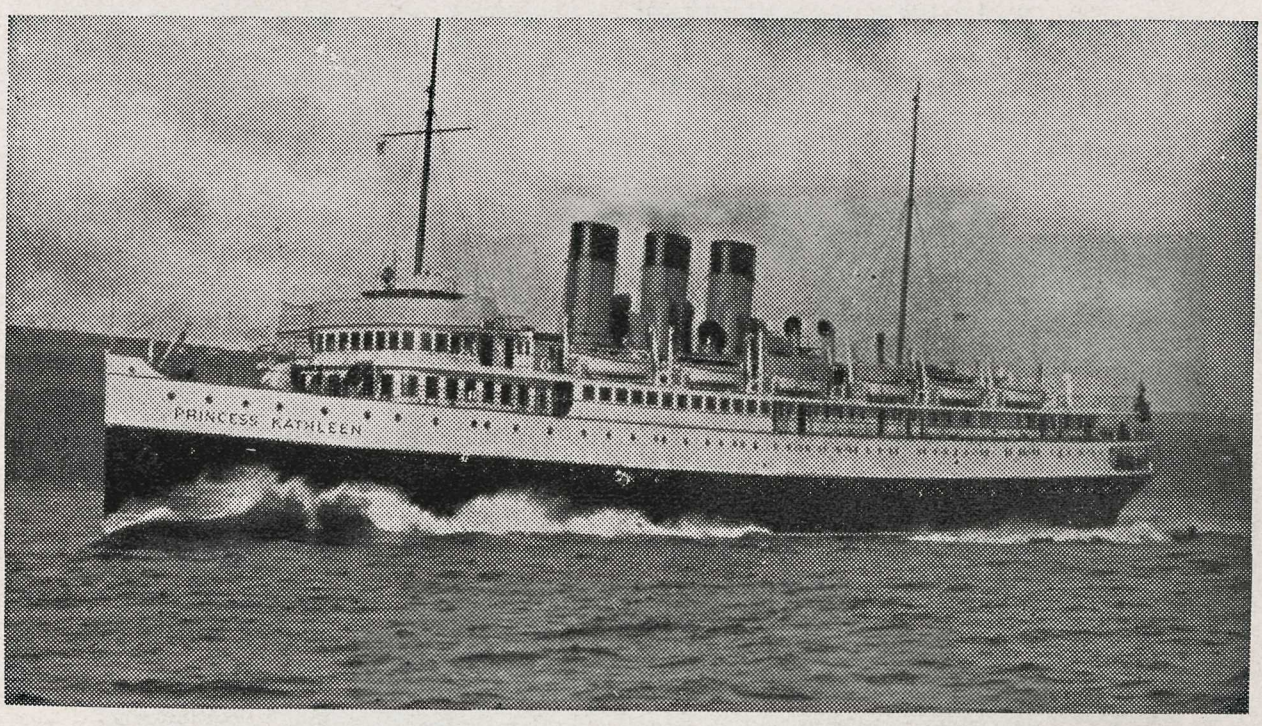

The North Pacific Coast to California

From North Pacific Coast points the journey may be continued to California, via rail or steamer. Delightful stopovers may be made at many interesting Pacific Coast cities and side trips to the great wonderlands of Mt. Rainier, Columbia River, Mt. Shasta, Crater Lake, Utah's National Parks, scenic Colorado or any of the numerous other western beauty spots, thus completing a trip of unparalleled interest.

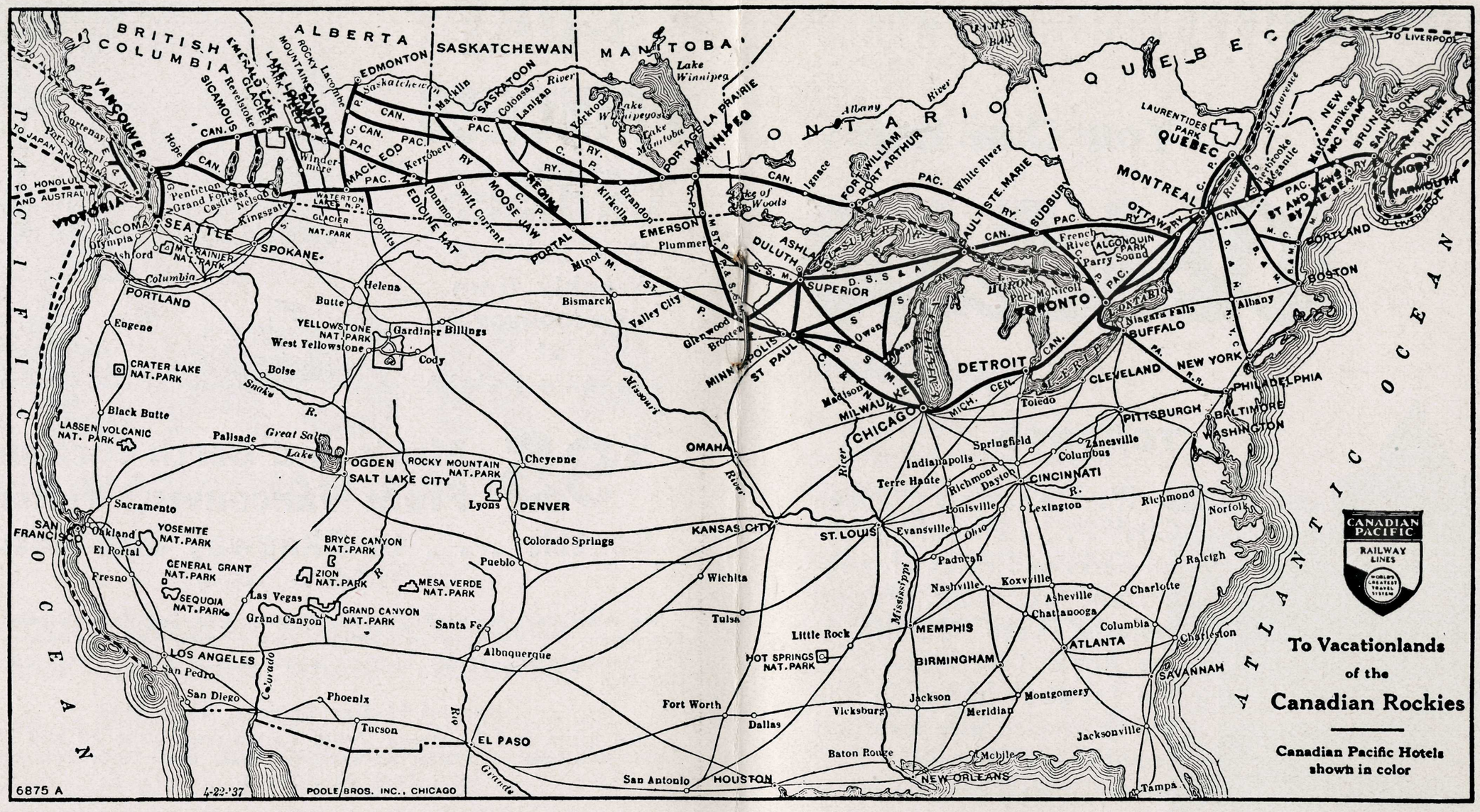

ITINERARIES MADE TO ORDER

The map shows the many diverse routes available over the Canadian Pacific Railway no matter whether one's destination be among the numerous famous resorts in the Rockies or through and beyond them to the North Pacific Coast, Alaska or California.

Many itineraries are available but all should include at least one or more days' stop-over at the popular Canadian Pacific Resort Hotels or mountain lodges enabling one to view the entire 600 miles of magnificent mountain scenery by daylight.

ALLURING ALL-EXPENSE HOLIDAY BARGAIN TOURS—4 and 6 Wonderful Days in the Canadian Rockies—126 miles of Alpine motoring, including General Drive at Banff. See page 4.

We shall be glad to prepare an itinerary to fit your individual requirements—naturally our experience makes it possible to tell you what to see and how best to see it in the time you have available and approximately the cost. Call or write us at address shown on cover of this folder; we shall be glad to send you literature and happy to assist you.

VARIATIONS IN ROUTES

With and Without Extra Charge

Optional Routes Without Extra Charge

The following optional routes are available, without additional charge, in connection with Pacific Coast round-trip tickets:

Via Winnipeg—Tickets should be routed "Via Emerson" instead of "Via Portal"—no additional charge when tickets are routed via Soo Line Canadian Pacific."

Tickets may be routed "Via Emerson" instead of Portal, Via Duluth, thence to St. Paul and Winnipeg—no additional charge when tickets are routed via Soo Line Canadian Pacific.

Tickets reading between Portal or Emerson and Vancouver are honored.

Via Main Line through Calgary and Banff, Alta.

Via Dunmore, Macleod and:

- Colvalli and Golden.
- Kaslo, Nakusp and Revelstoke.
- Nelson, Roseberry, Nakusp and Revelstoke.
- Nelson, West Robson, Nakusp and Revelstoke.
- Nelson, Midway, via Penticton and Merritt to Spence's Bridge.
- Nelson, Midway, via Penticton, Brodie and Hope.

Via Moose Jaw, Kerrobert, Wilkie or Macklin, and Wetaskiwin or Edmonton and Calgary, or via Moose Jaw, Kerrobert, Lacombe and Calgary.

Between Winnipeg and Edmonton, thence through Calgary, via Yorkton or Kirkella and Lanigan, or Regina and Bulyea, or Regina and Colonsay, also via Moose Jaw and routes shown in preceding paragraph.

Between Nelson and Sicamous, via Midway to Penticton, C. P. S., Okanagan Landing, thence Hope and points west optional. THESE ROUTINGS APPLY IN REVERSE DIRECTION.

Optional Routes on Extra Payment

Between Moose Jaw and Edmonton or Wetaskiwin, thence Calgary and points west via Regina and Bulyea or Colonsay, Saskatoon and Wetaskiwin, $1.45.

Between Portal or Emerson to Calgary and points beyond via Macleod, $3.75.

Between Portal or Emerson and Macleod and points west, via Calgary, $3.75.

VALIDATION

ALL PACIFIC COAST TICKETS MUST BE VALIDATED AT DESTINATION BEFORE COMMENCING RETURN JOURNEY.

THRILLING NORTHWOODS! OLD WORLD

You Can Enjoy

Eastern

Royal York Hotel—Toronto

TORONTO

● It's Canada's "Queen City" . . . a city of beautiful parks and miles of magnificent lake front. Facing majestic Lake Ontario is the Royal York Hotel . . . the largest hotel in the British Empire with luxurious facilities for travelers . . . at surprisingly modest rates.

French River

● Here is unspoiled northwoods and sporting territory! Streams and lakes hemmed in by fragrant pines. "Muskies," pike, bass and other game fish to challenge your skill! A snug bungalow camp . . . with a central Chalet for meals and social life. Swimming, golf, boating. And rates are low.

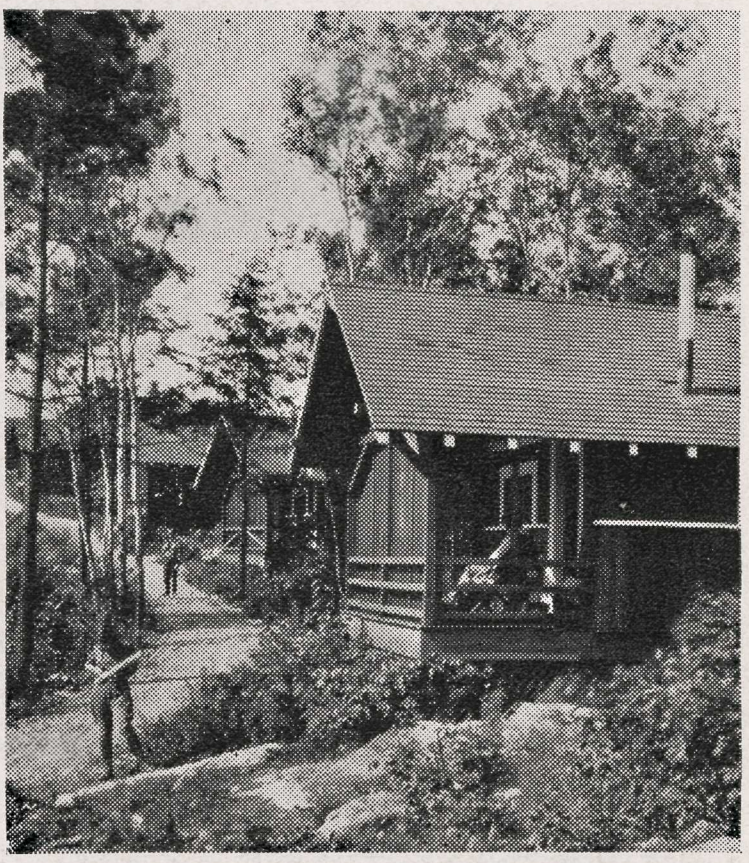

Cottage . . . French River

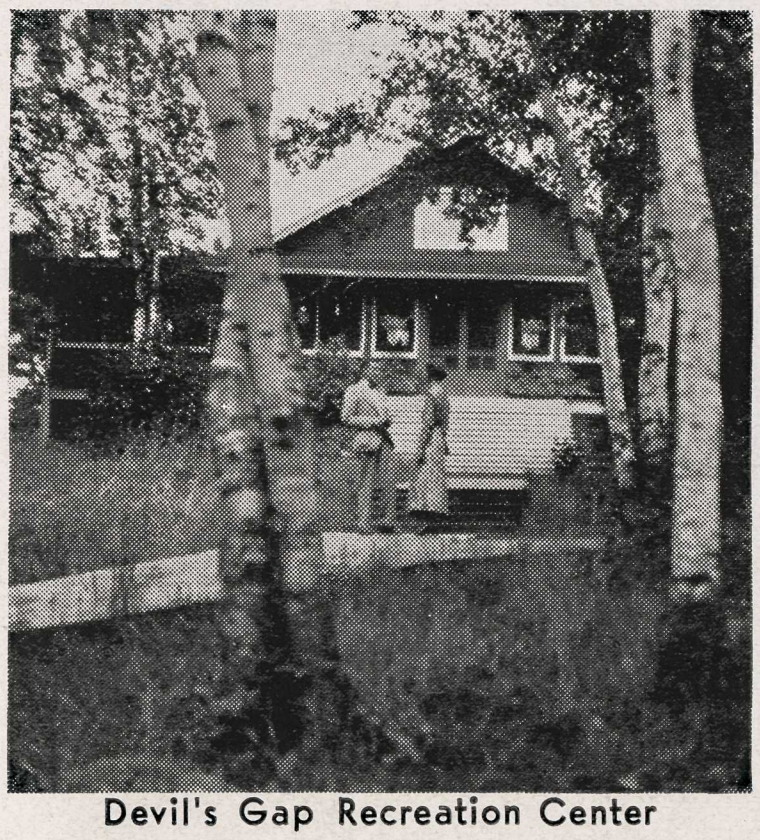

Devil's Gap Recreation Center

DEVIL'S GAP

● In the heart of the Lake of the Woods resort region . . . with a Canadian Pacific lodge and central Chalet to serve you. You can fish, swim, sail, play golf and tennis . . . in a region of impressive natural beauty. In air so clean and pure it's a happy escape for hay fever victims.

SCENES! SEASIDE PLAYGROUNDS!

Them ALL in

CANADA

MONTREAL

● If you've never been to Montreal you haven't discovered the Paris of America! Where French and English are spoken side by side. So cosmopolitan in atmosphere . . so scenically thrilling. The home of the McGill University, historic landmarks and other fascinating points of interest.

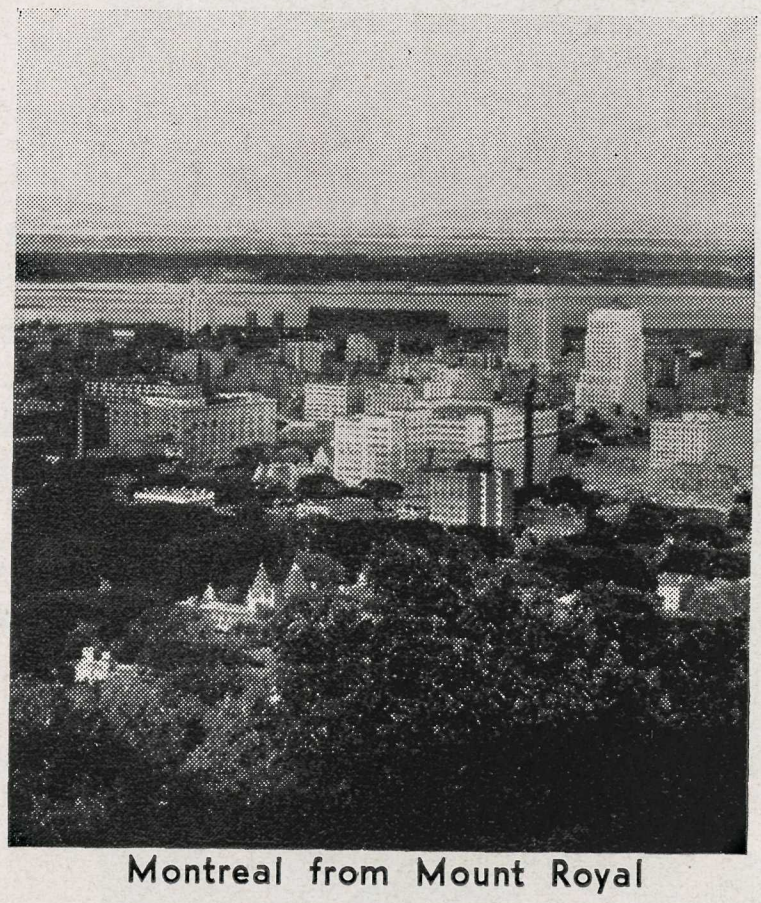

Montreal from Mount Royal

Quebec

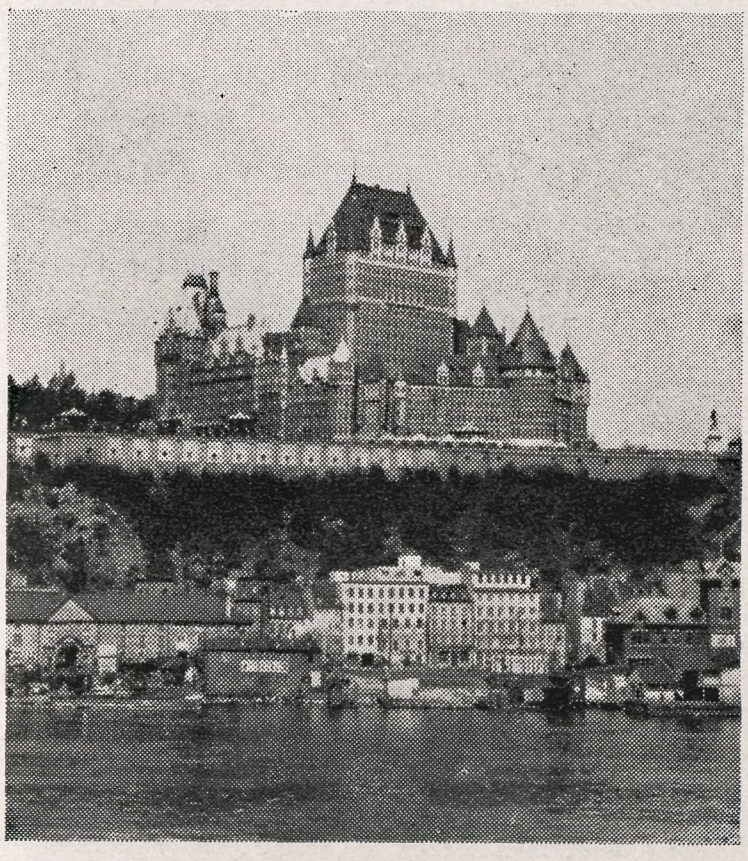

Quebec . . . Ancient and Modern

● So quaint, so old world, so French and hospitable is Quebec that it will charm you indefinitely! Curious old rambling streets, two-wheeled caleches, intriguing little shops filled with habitant handcraft. Of course you'll stay at the Chateau Frontenac, looking down on the broad St. Lawrence Seaway, dominating the scene like an ancient Norman castle.

St. Anne de Beaupre

● Just a short distance from Quebec is this world-famous shrine of healing where piles of crutches and gifts tell a dramatic story of the thousands who have sought cures. One of the highlights of your visit to Quebec is this pilgrimage made by thousands each year . . . a living monument to the deep religious faith of quaint Quebec.

Shrine at St. Anne

So Many Charming Seaside Pleasure Spots!

The Algonquin Hotel, St. Andrews-by-the-Sea

● St. Andrews-by-the-Sea, New Brunswick . . . just across the border from Maine, this refreshing seaside haven welcomes you with its picturesque Algonquin Hotel. Championship golf, sea bathing, deep sea and fresh water fishing, dancing to fill your days.

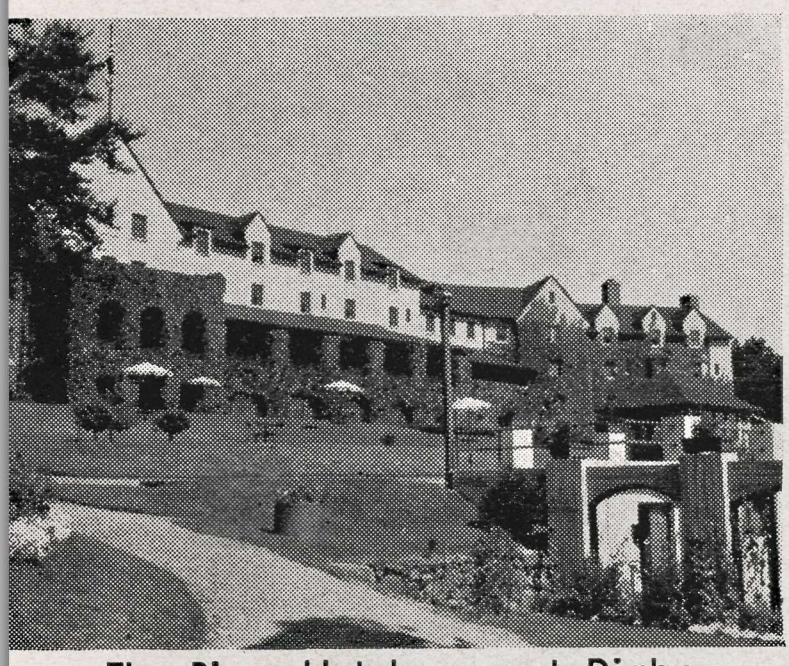

The Pines Hotel . . . at Digby

● The Pines at Digby . . . Nova Scotia's premier resort. A salt water pool for your daily "dips" . . . and just a few minutes away from the Digby Basin, fifty square miles of water that is the scene of many summer aquatic events. Live here in the Pines Hotel or one of its charming bungalow cottages.

Cornwallis Inn . . . Kentville

● Cornwallis Inn, Kentville, N. S. . . . your headquarters for an adventure into Evangeline Land, the storied country of Longfellow's heroine. See, too, the rolling Gaspereau Valley, Cape Blomidon, Cornwallis Valley . . . in the land of the Acadia.

Lord Nelson Hotel, Halifax

● Lord Nelson Hotel, Halifax . . . a handsome and modern hostelry facing the charming Public Gardens. So many historic landmarks to explore . . . a world-famous picturesque harbor renowned for gala aquatic events. Enjoy golf, swimming, deep sea and fresh water fishing here.

Lakeside Inn, Yarmouth

● Lakeside Inn, Yarmouth . . . into the quaint lovely atmosphere of this town of "wooden ships" and "iron men" blend the hospitable character of Canadian Pacific's attractive inn at the southeast tip of Nova Scotia just 240 miles from Boston. Golf, tennis, swimming, boating, fishing and interesting motor trips make it a popular place for a delightful summer by the sea.

The Romance of the Sea Lends Unforgettable Charm to the

Maritime PROVINCES

● Enjoy the zest of a vacation by the sea . . . the luxuries of modern living . . . the lure of your favorite sports . . . in lands mellow with ancient charm, where life still clings to the peaceful ways of unhurried, bygone days. In beautiful New Brunswick and Nova Scotia. And it's so easy to reach these picturesque ocean resorts. St. Andrews-by-the-Sea in New Brunswick is only a few minutes from Maine . . . by rail or motor. Yet what a different world you're in. Set snugly between the St. Croix River and Passamaquoddy Bay . . . with safe sea bathing in Katy's Cove . . . with the Bay of Fundy for sailing adventures.

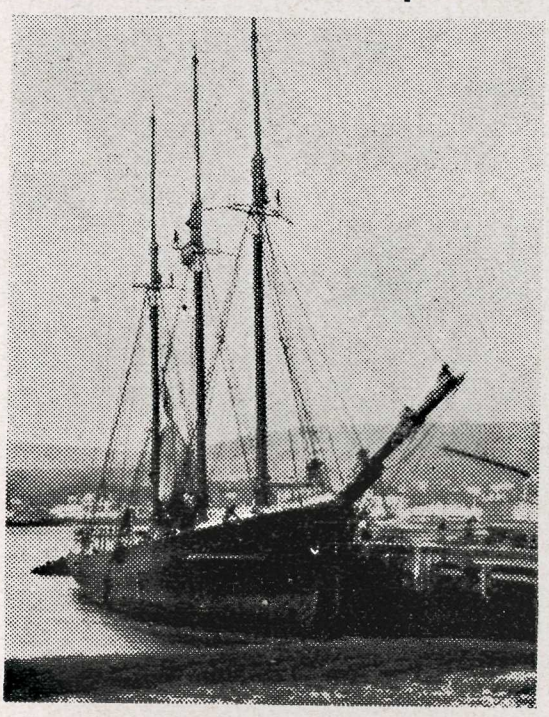

● With all its modern sports and gay attractions Nova Scotia has lost none of the charms of antiquity. The rugged outlines of sailing vessels dot its harbors. Century old trees transform the rolling Annapolis Valley into a fairyland of blossoms. There's the ancient Gaspereau Valley, Grand Pre with its mementos of Evangeline's touching romance. And historic landmarks from its southermost tip to the northern shores.

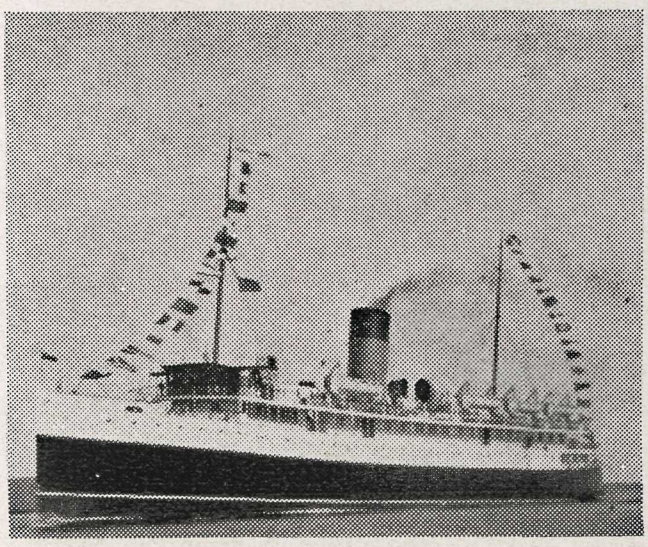

● By train or motor to Saint John then across the Bay of Fundy aboard the Canadian Pacific S. S. "Princess Helene" . . . and in a few short hours you're in this quaintly romantic seaside playground, Nova Scotia . . . for a holiday of happy days, swimming, yachting, playing golf or tennis . . . fishing in fresh water streams or trying your luck and your skill at landing deep sea monsters.

Sports . . . are so varied in the Maritime Provinces that you can be doing something different all the time . . . or concentrating on your favorite games, stimulated by the tang of sea breezes. You'll find excellent golf courses and tennis courts . . . smooth stretches of gleaming sands for refreshing "dips." Sailing and motor boating, too, on cool blue waters. Amid air so refreshing you'll be "in trim" for a gay evening of dancing to lilting orchestras, or a friendly game of bridge.

Fishing and Hunting

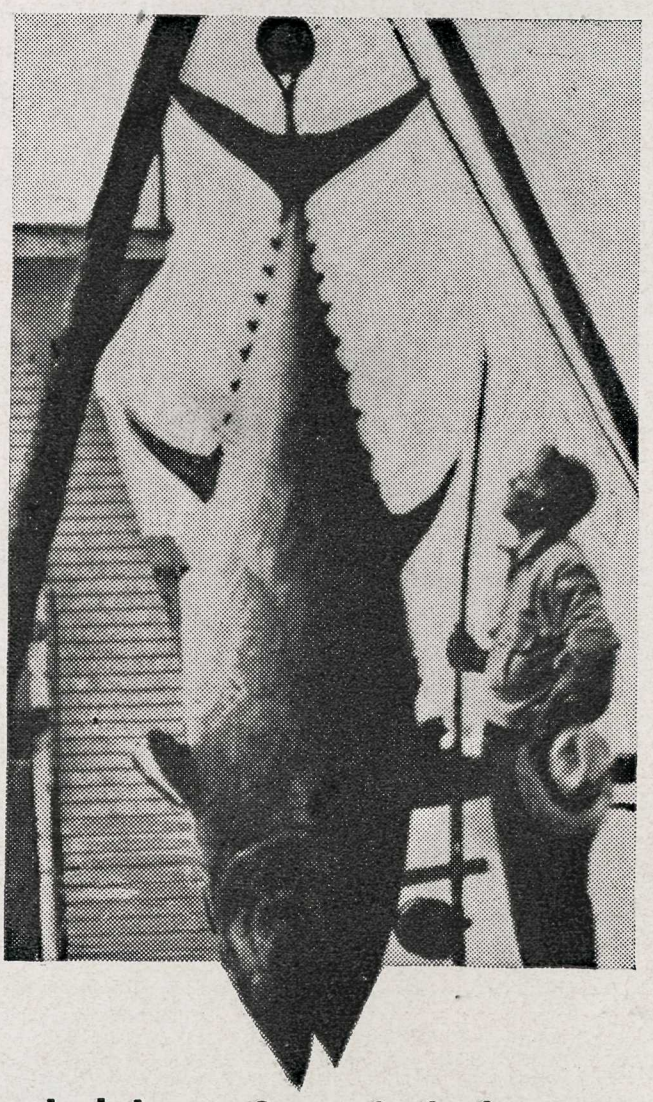

New Brunswick is famous for its salmon fishing and its streams are also well stocked with speckled brook trout, bass, landlocked salmon, black bass and other fish The salt water fisherman will find pollock aplenty and tuna in the Bay of Fundy.

And Nova Scotia? There's anything here from a mere two pounds of speckled trout to 956 pounds of monster tuna (the world's record!) No streams are leased to clubs or individuals so you can fish with freedom wherever you wish . . . . angling for trout, salmon and numerous other fish. Competent guides are available. So if fishing's your fun, you're sure of a great, good time.

There's really "big game" for hunters in the Maritimes . . . plenty of deer, black bear and game birds ranging through the forests of New Brunswick. And in wooded Nova Scotia moose and deer are well distributed. Wildcats, hares, fox and raccoons are numbered among the many species of small game found in goodly numbers. And all up and down the province you can fill your bag with ruffed grouse, woodcock, snipe, wild geese, black duck and other water fowl. So it's no wonder that anglers and huntsmen who always seem to find the best spots for their sports wait each year for the season to open in these Maritime Provinces.

Printed in the U. S. A., April 1938

SUGGESTIONS FOR YOUR SUMMER VACATION

Coast to Coast to or Through CANADA

CHATEAU FRONTENAC, QUEBEC

THOS. J. WALL

General Agent, Passenger Department

71 E. JACKSON BLVD., CHICAGO, ILLINOIS

Canadian Pacific

WORLDS GREATEST TRAVEL SYSTEM