The Chateau Frontenac

CANADIAN PACIFIC

The CHATEAU FRONTENAC

QUEBEC

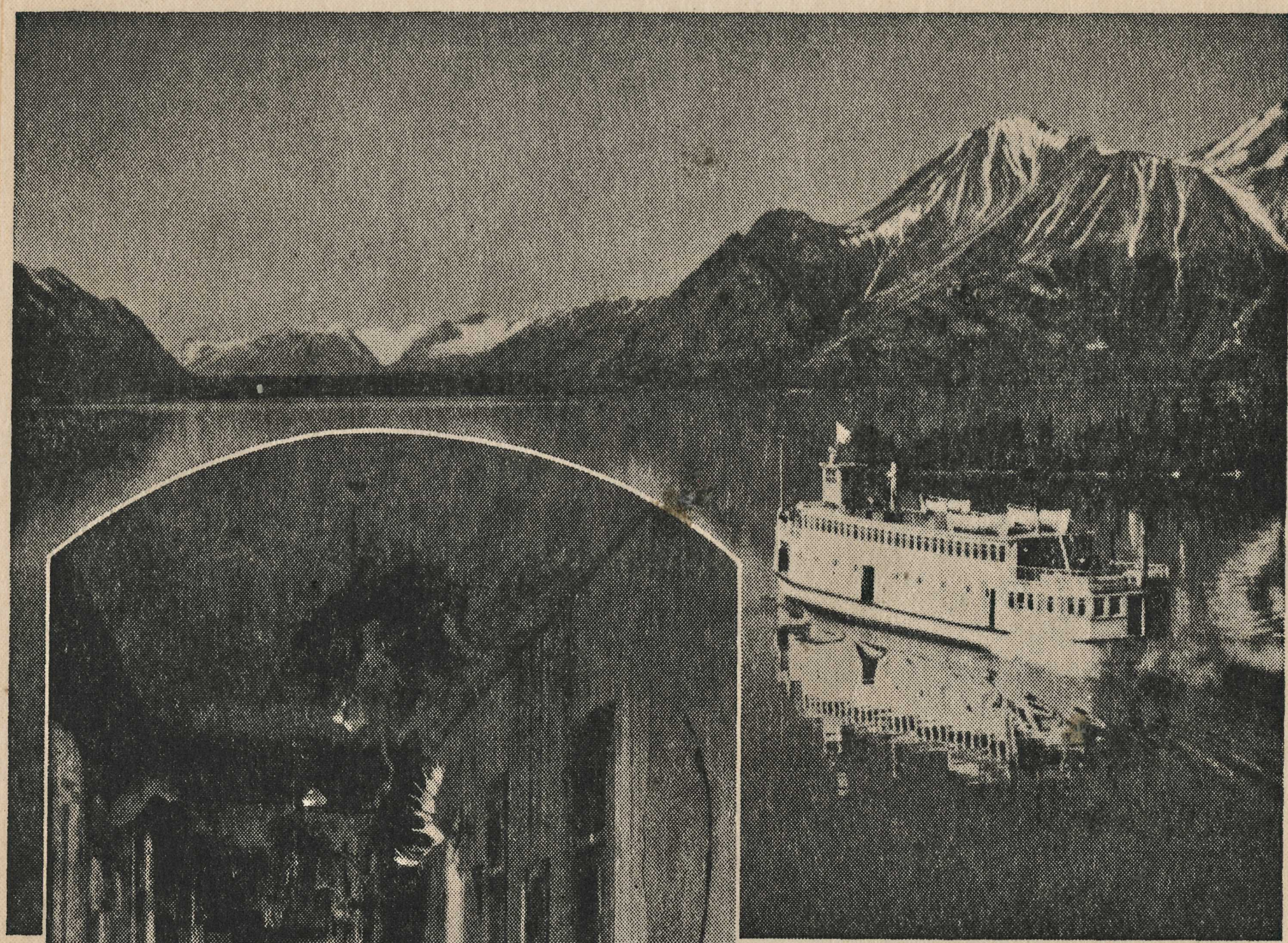

The gorgeous view from Atlin.

PHOTO BY G. M. TAYLOR

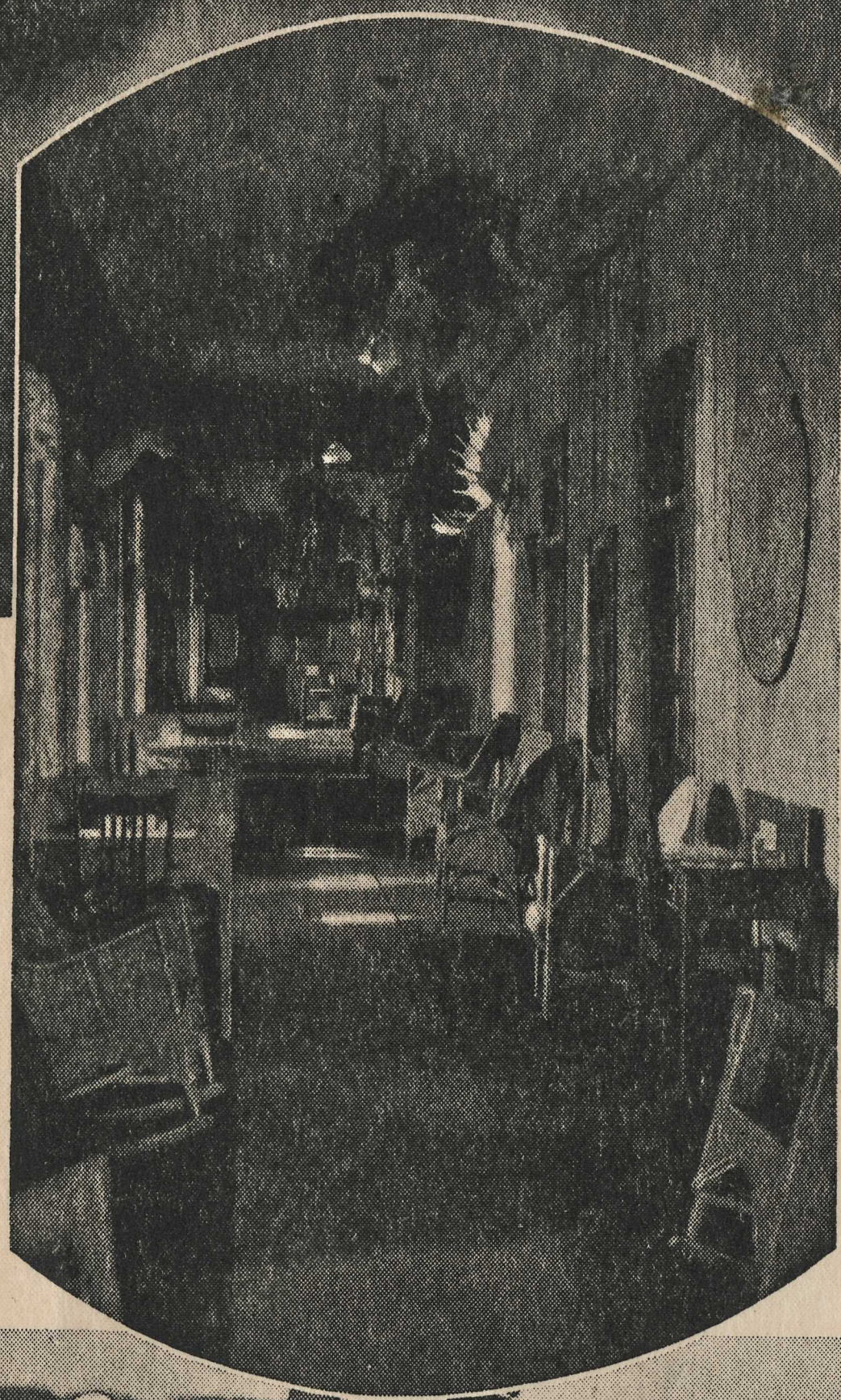

The interesting corridor of Atlin Inn.

A fisherman's paradise, Lake Atlin.

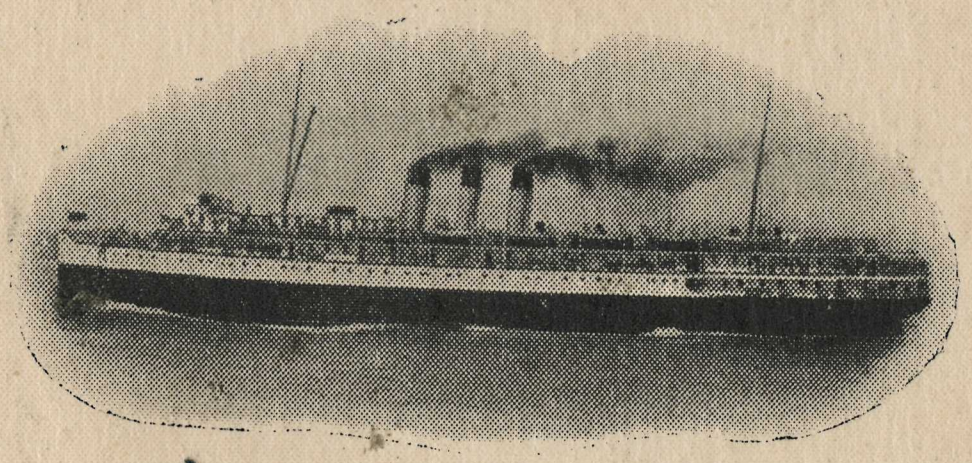

DINNER

HORS D'ŒUVRES VARIES

LOBSTER COCKTAIL

SALTED ALMONDS CELERY EN BRANCHE RIPE AND QUEEN OLIVES

CREAM OF TOMATO CONSOMME CLEAR

BAKED CHICKEN HALIBUT, POTATOES PARISIENNE

BOILED LEG OF MUTTON, CAPER SAUCE

MUSHROOM AND SWEETBREAD PATTIES BAKED CUMBERLAND HAM WITH SPINACH

PEACH FRITTER, CARAMEL SAUCE

PRIME RIBS OF BEEF, HORSERADISH ROAST DUCKLING, GOOSEBERRY SAUCE

BOILED, MASHED AND BROWNED POTATOES VEGETABLES IN SEASON

LETTUCE AND TOMATO SALAD

STEAMED MARMALADE PUDDING, WINE SAUCE DEEP FRUIT PIE

BOSTON CREAM PIE NEAPOLITAN ICE CREAM

RASPBERRY JELLY WITH WHIPPED CREAM

FRESH FRUIT NUTS AND RAISINS ASSORTED CAKE

IMPERIAL ROQUEFORT AND CANADIAN CHEESE

SALTED CRACKERS

CAFE NOIR

Invalids or Passengers on Diet Please Consult the Chief Steward for Specially Prepared Dishes

Special Salads served to your order

CANADIAN PACIFIC HOTELS

*THE PINES,	Digby. N.S.
*LAKESIDE INN,	Yarmouth, N.S.
CORNWALLIS INN,	Kentville, N.S.
*ALGONQUIN HOTEL,	St. Andrews-By-The-Sea, N.B.
McADAM HOTEL,	McAdam, N.B.
CHATEAU FRONTENAC,	Quebec, Que
PLACE VIGER HOTEL,	Montreal, Que.
ROYAL YORK HOTEL,	Toronto, Ont.
ROYAL ALEXANDRA HOTEL,	Winnipeg, Man.
HOTEL SASKATCHEWAN,	Regina, Sask.
HOTEL PALLISER,	Calgary, Alta.
*BANFF SPRINGS HOTEL,	Banff, Alta.
*CHATEAU LAKE LOUISE,	Lake Louise, Alta.
*EMERALD LAKE CHALET,	Field, B.C
HOTEL VANCOUVER,	Vancouver, B.C.
EMPRESS HOTEL,	Victoria, B.C.

*These hotels are open in Summer only.

PRINTED IN ENGLAND