1930

CANADIAN PACIFIC

The Expression of a Nation's Character

WORLDWIDE in scope, international in activities, the Canadian Pacific is pre-eminently the expression of a progressive nation's character.

Canadian Pacific rails extend from the Atlantic to the Pacific Ocean, webbing prairies and mountains, reaching out to cities, farms, forests, ranches and mines scattered over a million square miles.

Stupendous record in steel of the daring and genius of a young people who fifty years ago dreamed of transforming a virgin wilderness into a nation—and made their dream come true.

Canadian Pacific Steamships, on all seven seas—Canadian Pacific Telegraphs, carrying messages to world's end and back—Canadian Pacific Express, trusted bearer of goods to the farthest places, with money-orders of worldwide currency—Canadian Pacific Hotels, with guests from all the continents.

Gigantic symbol of the vision, enterprise and spirit of the people of Canada.

1. Hotel Vancouver; 2. Canadian Pacific Piers; 3. Canadian Pacific Station; 4. Burrard Inlet; 5. Stanley Park; 6. Hastings Street; 7. Granville Street; 8. The "Lions"; 9. Capilano Canyon; 10. North Vancouver.

The CITY

Vancouver, Canada's gateway port to the Orient and commercial metropolis of British Columbia, is situated on the shores of Burrard Inlet, a land-locked arm of the Pacific Ocean. Including its suburbs it has a population of about 250,000. It is a flourishing, rapidly growing city which, in the face of extraordinary business and industrial development, yet maintains an air of dignified beauty and rare charm. Its downtown section pulses with the rush and flow of modern business, its magnificent harbor is athrob day and night with the unceasing movement of rich traffic from East and West, but these somehow seem subordinate to the graceful sweep of the wide tree-lined streets and boulevards, the calm of lovely parks and beautiful suburbs, the artistry of stately residences and public buildings and the cultured life which centres therein.

The CLIMATE

Not the least among the advantages possessed by Vancouver is its climate. The mountains, whose snow-tipped peaks loom majestically to the west and north effectively protect the city from the northerly winds, and the Japanese Current sweeping around from Asia bathes its shores with pleasantly warm waters. As a result, Vancouver is an evergreen city, and it is usually possible to play golf and enjoy other forms of outdoor recreation and sport all the year through under favorable conditions.

POINTS *of* INTEREST

Vancouver offers a wealth of scenic attractions and other features of distinct interest. Stanley Park, a natural reservation of 1,000 acres within the city limits, is famous for the primitive unspoiled beauty of its giant trees and luxuriant foliage. The renowned Strait of Georgia, Capilano Canyon—a deep gorge spanned by a suspension bridge hung 200 feet above a rushing stream, Lynn and Seymour Canyons, Grouse Mountain with its panoramic view of the city and harbor, The Lions, Crown Mountain, Indian River Park, unsurpassed bathing beaches, the waterfront visited by ships from all parts of the world, the Oriental quarters, Shaughnessy Heights, entrancing motor-car and steamship excursions—these are but a few of Vancouver's many attractions and sightseeing inducements.

PRINTED IN CANADA

Hotel Vancouver

VANCOUVER, B.C.

OPEN ALL YEAR—ROOMS AND SERVICES—EUROPEAN PLAN

The Hotel Vancouver, an imposing modern edifice of fireproof construction throughout, occupies a commanding site overlooking the Strait of Georgia. In the high standard of its appointments and service it stands unsurpassed among hotels on the Pacific Coast.

Number of guest rooms, 521—409 with bath, 112 without bath.

The Spanish Grill Room, with its artistic decorations and atmosphere, provides an unusual setting for meals.

Afternoon tea in the Oval Room is a distinctive pleasure offered guests. This, together with the Tea Dance held each Saturday afternoon, occupies a prominent place in the social affairs of the city.

The Roof Garden is a delightful trellised retreat from which a magnificent view is afforded of Vancouver and its environs.

CONVENTION ROOMS

Seven public rooms are available for convention purposes. These afford ample space for large and small meetings and banquets, with adequate facilities for Committees, display of exhibits, etc.

DIRECTORY OF SERVICES

Lower Floor: Barber Shop, Ladies' Hairdressing Parlor, Spanish Grill Room, Dutch Coffee Room, Oak Room, Main Check Room, Telephones, Shoe Shine.

Office Floor: Ball Room, Main Dining Room, Private Dining Rooms, Oval Room, Ladies' Retiring Rooms, Library, Transfer Agent, Public Stenographer, News Stand, Rail, Sleeping Car and Steamship Ticket Office, Telegraphs, Telephones, Church Directory, Check Room.

First Floor: Children's and Servants' Dining Room, two Private Dining Rooms.

Roof Garden: On Fifteenth Floor.

Tavern: Beer and Ale not sold in the Hotel Vancouver, but may be obtained in licensed parlors in the city. Wines and Liquors may be purchased from Government Liquor Vendors.

House Physician in attendance.

PUBLIC SPACES, MEETING ROOMS, DINING ROOMS AND BANQUET ROOMS

Floors	Public Rooms	Area	Seating Capacities: Convention	Banquet	Dining
Lower	Spanish Grill	3,000 sq. ft.	...	500	300
	Oak Room	3,042 "	450	300	200
	Oak Room Gallery	1,200 "	150	100	75
Office	Dining Room	3,977 "	500	375	300
	Ball Room	6,800 "	1200	800	600
	Oval Room	3,200 "	400	275	200
	Italian Room	1,500 "	150	100	...
	Wedgewood Room	860 "	80	50	...
First	Private Dining Room	600 "	75	50	...
	Private Dining Room	300 "	45	30	...
	North—Ball Room Balcony	900 "	125	...	...
	West—Ball Room Balcony	450 "	50	...	...
	South—Ball Room Balcony	900 "	125	...	...

TRANSFER RATES, ETC.

(1) Between Hotel Vancouver and Railway Stations, distance ⅓ mile:
- By taxi-cab....50 cents a person
- By auto-bus....25 cents a person
- Trunks.....50 cents

(2) Between Hotel Vancouver and Steamship Docks, distance ⅓ mile:
- By taxi-cab....50 cents a person
- By auto-bus....25 cents a person
- Trunks.....50 cents

STREET CARS

Vancouver has an efficient street car system which affords an economical and convenient means of travel between the Hotel Vancouver and all points in the city.

PRIVATE CARS FOR HIRE

Latest model de luxe sedans and touring cars may be hired by guests at reasonable rates.

Rates include the hire of a competent, experienced chauffeur.

Drivurself Cars may be rented if desired.

CANADIAN PACIFIC
HOTELS
GREATEST TRAVEL SYSTEM

1. Hotel Vancouver; 2. Canadian Pacific Piers; 3. Canadian Pacific Station; 4. Burrard Inlet; 5. Stanley Park; 6. Hastings Street; 7. Granville Street; 8. The "Lions"; 9. Capilano Canyon; 10. North Vancouver.

The CITY

Vancouver, Canada's gateway port to the Orient and commercial metropolis of British Columbia, is situated on the shores of Burrard Inlet, a land-locked arm of the Pacific Ocean. Including its suburbs it has a population of about 250,000. It is a flourishing, rapidly growing city which, in the face of extraordinary business and industrial development, yet maintains an air of dignified beauty and rare charm. Its downtown section pulses with the rush and flow of modern business, its magnificent harbor is athrob day and night with the unceasing movement of rich traffic from East and West, but these somehow seem subordinate to the graceful sweep of the wide tree-lined streets and boulevards, the calm of lovely parks and beautiful suburbs, the artistry of stately residences and public buildings and the cultured life which centres therein.

The CLIMATE

Not the least among the advantages possessed by Vancouver is its climate. The mountains, whose snow-capped peaks loom majestically to the west and north effectively protect the city from the northerly winds, and the Japanese Current sweeping around from Asia bathes its shores with pleasantly warm waters. As a result, Vancouver is an evergreen city, and it is usually possible to play golf and enjoy other forms of outdoor recreation and sport all the year through under favorable conditions.

POINTS of INTEREST

Vancouver offers a wealth of scenic attractions and other features of distinct interest. Stanley Park, a natural reservation of 1,000 acres within the city limits, is famous for the primitive unspoiled beauty of its giant trees and luxuriant foliage. The renowned Strait of Georgia, Capilano Canyon—a deep gorge spanned by a suspension bridge hung 200 feet above a rushing stream, Lynn and Seymour Canyons, Grouse Mountain with its panoramic view of the city and harbor, The Lions, Crown Mountain, Indian River Park, unsurpassed bathing beaches, the waterfront visited by ships from all parts of the world, the Oriental quarters, Shaughnessy Heights, entrancing motor-car and steamship excursions—these are but a few of Vancouver's many attractions and sightseeing inducements.

CANADIAN PACIFIC
HOTELS

PRINTED IN CANADA

Hotel Vancouver

VANCOUVER, B.C.

OPEN ALL YEAR—ROOMS AND SERVICES—EUROPEAN PLAN

The Hotel Vancouver, an imposing modern edifice of fireproof construction throughout, occupies a commanding site overlooking the Strait of Georgia. In the high standard of its appointments and service it stands unsurpassed among hotels on the Pacific Coast.

Number of guest rooms, 521—409 with bath, 112 without bath.

The Spanish Grill Room, with its artistic decorations and atmosphere, provides an unusual setting for meals.

Afternoon tea in the Oval Room is a distinctive pleasure offered guests. This, together with the Tea Dance held each Saturday afternoon, occupies a prominent place in the social affairs of the city.

The Roof Garden is a delightful trellised retreat from which a magnificent view is afforded of Vancouver and its environs.

CONVENTION ROOMS

Seven public rooms are available for convention purposes. These afford ample space for large and small meetings and banquets, with adequate facilities for Committees, display of exhibits, etc.

DIRECTORY OF SERVICES

Lower Floor: Barber Shop, Ladies' Hairdressing Parlor, Spanish Grill Room, Dutch Coffee Room, Oak Room, Main Check Room, Telephones, Shoe Shine.

Office Floor: Ball Room, Main Dining Room, Private Dining Rooms, Oval Room, Ladies' Retiring Rooms, Library, Transfer Agent, Public Stenographer, News Stand, Rail, Sleeping Car and Steamship Ticket Office, Telegraphs, Telephones, Church Directory, Check Room.

First Floor: Children's and Servants' Dining Room, two Private Dining Rooms.

Roof Garden: On Fifteenth Floor.

Tavern: Beer and Ale not sold in the Hotel Vancouver, but may be obtained in licensed parlors in the city. Wines and Liquors may be purchased from Government Liquor Vendors.

House Physician in attendance.

PUBLIC SPACES, MEETING ROOMS, DINING ROOMS AND BANQUET ROOMS

			Seating Capacities		
Floors	Public Rooms	Area	Convention	Banquet	Dining
Lower	Spanish Grill	3,000 sq. ft.	....	500	300
	Oak Room	3,042 "	450	300	200
	Oak Room Gallery	1,200 "	150	100	75
Office	Dining Room	3,977 "	500	375	300
	Ball Room	6,800 "	1200	800	600
	Oval Room	3,200 "	400	275	200
	Italian Room	1,500 "	150	100	...
	Wedgewood Room	860 "	80	50	...
First	Private Dining Room	600 "	75	50	...
	Private Dining Room	300 "	45	30	...
	North—Ball Room Balcony	900 "	125	...	...
	West—Ball Room Balcony	450 "	50	...	...
	South—Ball Room Balcony	900 "	125	...	...

TRANSFER RATES, ETC.

(1) Between Hotel Vancouver and Railway Stations, distance ⅓ mile:
- By taxi-cab.....50 cents a person
- By auto-bus....25 cents a person
- Trunks.....50 cents

(2) Between Hotel Vancouver and Steamship Docks, distance ⅓ mile:
- By taxi-cab.....50 cents a person
- By auto-bus....25 cents a person
- Trunks.....50 cents

STREET CARS

Vancouver has an efficient street car system, which affords an economical and convenient means of travel between the Hotel Vancouver and all points in the city.

PRIVATE CARS FOR HIRE

Latest model de luxe sedans and touring cars may be hired by guests at reasonable rates:

Rates include the hire of a competent, experienced chauffeur.

Drivurself Cars may be rented if desired.

Hotel Vancouver

VANCOUVER, B.C.

Recreational Attractions and Facilities

GOLF—Guests of the Hotel Vancouver have the privilege of playing over the private 18-hole course of the Shaughnessy Heights Golf Club, and also over the 18-hole course of the Langara Golf Club, operated by the Canadian Pacific Railway. Both are beautiful sporting courses, excellently maintained. The Hastings Park Municipal Golf Course is also open to guests.

Shaughnessy Heights Golf Club
(6,450 yards)

Green fee per day	$1.50
Green fee on Sundays, holidays and Wednesday afternoons	2.00

Langara Golf Club
(6,385 yards)

Green fee per day	$ .50

Hastings Park Municipal Golf Course

Green fee per round	$ .25
Green fee per day	.50
Green fee per round, Saturdays, Sundays and holidays	.50
Green fee per day, Saturdays, Sundays and holidays	1.00

Guests affiliated with other golf clubs may also enjoy privileges on the 18-hole courses of the Burquitlam Golf and Country Club, the Jericho Golf and Country Club, the Quilchena Golf Club and other clubs situated in the vicinity of Vancouver.

TENNIS

Guests may play on the courts of the Vancouver Lawn Tennis Club, on the free courts in Stanley Park, and also on courts connected with the various golf clubs.

RIDING

Saddle horses may be obtained from any one of the numerous riding establishments in the city at reasonable rates.

HIKING

Vancouver and environs offer an attractive field for the hiker, many inviting rambles being possible, both long and short.

MOTORING

Luxurious private cars, with or without chauffeur, may be rented for long or short trips. Vancouver itself boasts of miles of splendidly paved streets and boulevards, and fine highways run out from the city to the north, south and east.

British Columbia, the Dominion of Canada's all-year playground, abounds in majestic coastal and mountain scenery of almost limitless variety. Many of the most beautiful districts are easily accessible by motor-car.

MOTOR BOATING, ROWING, CANOEING

Motor-boats, row-boats and canoes may be rented from various liveries in the city at reasonable rates. The waters in the vicinity of Vancouver allow the boating enthusiast full scope for his activities under highly favorable conditions.

SWIMMING

There are many excellent bathing beaches located both within the city limits and at the numerous resorts situated nearby. The waters are usually of a very agreeable temperature.

MOUNTAIN CLIMBING

Grouse Mountain, Crown Mountain, Hollyburn Ridge and The Lions offer attractive climbs within easy access of the Hotel Vancouver. Ordinary riding costume and heavy hob-nailed boots will suffice for all of these climbs. For further information, application should be made to the B.C. Mountaineering Club, Vancouver.

STEAMER TRIPS

Half-day and all-day excursions may be made by boat to any number of attractive places situated near Vancouver.

FISHING AND HUNTING

Anglers and hunters are afforded exceedingly wide range for their activities in the fishing waters and game haunts to which Vancouver is the natural gateway.

Sportsmen in quest of big game have a choice of grizzly, black and brown bear, big horn sheep, mountain goat, moose, caribou, elk (wapiti) and cougar, according to the district visited. Capable and experienced guides can be furnished, and all arrangements for a hunting trip made by outfitters in Vancouver.

The angler has also a wide choice of capital sport, British Columbia's fishing waters containing King or Tyee and Cohoe salmon, steelhead, rainbow, cut-throat and lake and Dolly Varden trout.

Hotel Vancouver

CANADIAN PACIFIC
Hotel VANCOUVER
VANCOUVER
BRITISH COLUMBIA

LOWER FLOOR

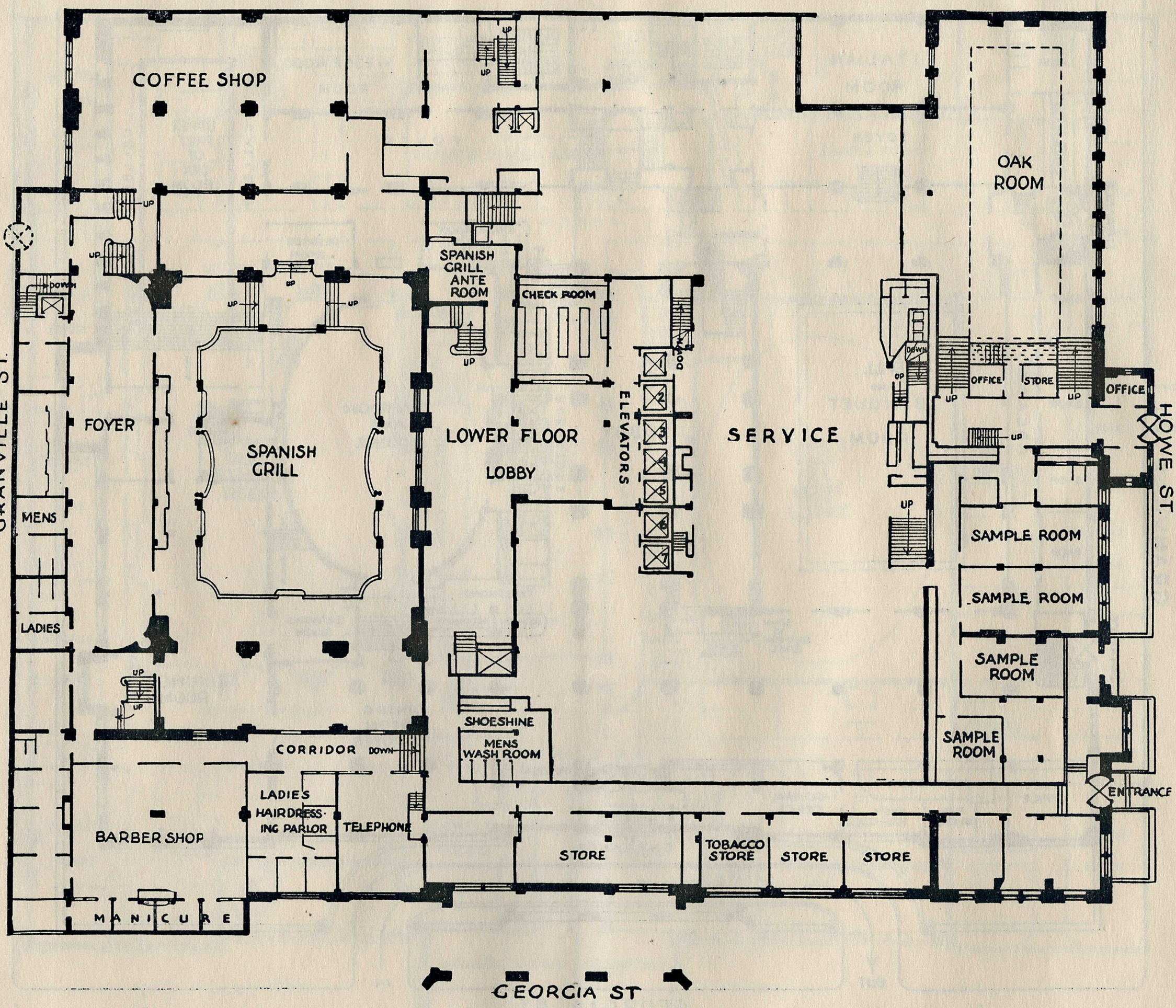

The distinctive Spanish Grill, Oak Room and Coffee Shop are features of the spacious Lower Floor. The Spanish Grill and Coffee Shop are reached by Elevators and stairways from the Office Floor Lobby, and also by an entrance from Granville Street. Also on this floor are the Barber Shop, Ladies' Hair-Dressing Parlor, Shoe Shine Stand, etc. Stairways from the Office Floor Lobby afford access to the Oak Room in addition to the entrance from Howe Street.

Hotel Vancouver

CANADIAN PACIFIC
Hotel VANCOUVER
VANCOUVER
BRITISH COLUMBIA

OFFICE FLOOR

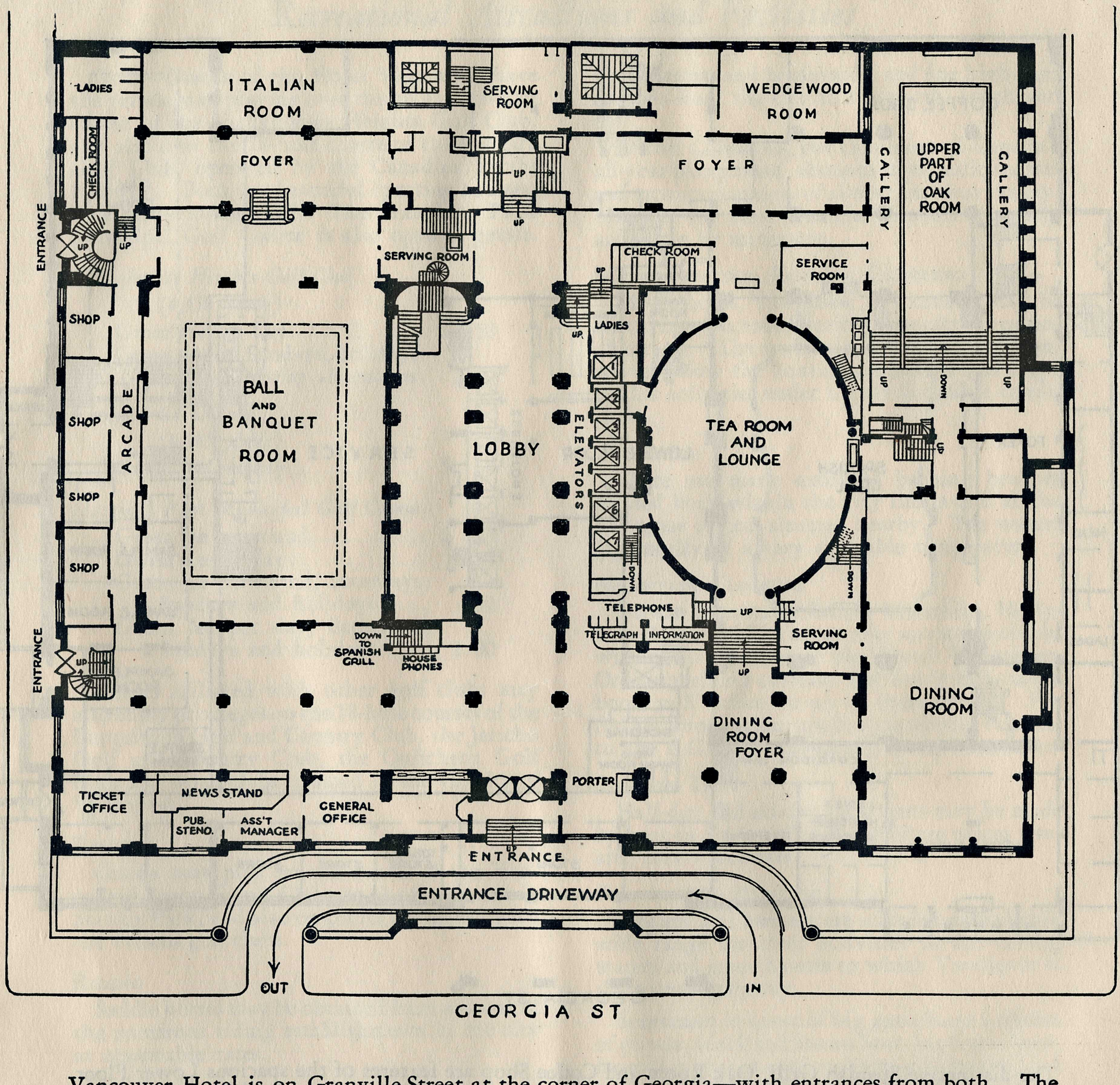

Vancouver Hotel is on Granville Street at the corner of Georgia—with entrances from both. The Office Floor provides extensive Lobby and Lounge spaces—with all the usual facilities and a Railway and Steamship Ticket Office.

In addition to the Main Dining Room, Tea Room and Banquet Rooms the Italian Room and Wedgewood Room are available for Conventions or Private Rooms.

Hotel Vancouver

CANADIAN PACIFIC
Hotel VANCOUVER
VANCOUVER
BRITISH COLUMBIA

FIRST FLOOR

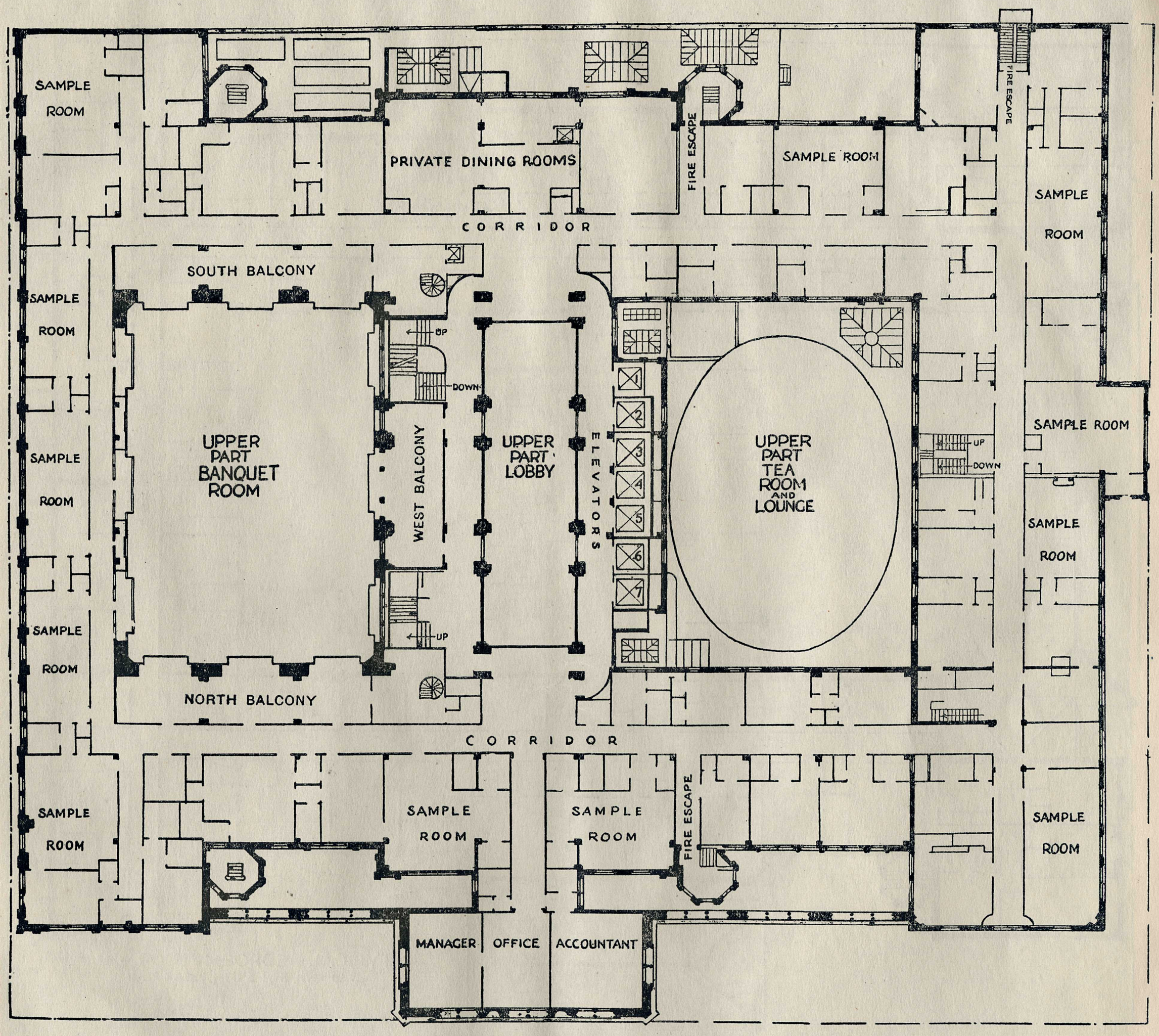

Commodious well-lighted Sample Rooms are arranged around all four sides of the hotel on the First Floor. Wide corridors lead to all Sample Rooms from the Elevators which are situated on the west side of the broad gallery overlooking the Office Floor Lobby.

There are Two Private Convention or Dining Rooms on this Floor.

Hotel Vancouver

CANADIAN PACIFIC
Hotel VANCOUVER
VANCOUVER
BRITISH COLUMBIA

TYPICAL BEDROOM FLOOR

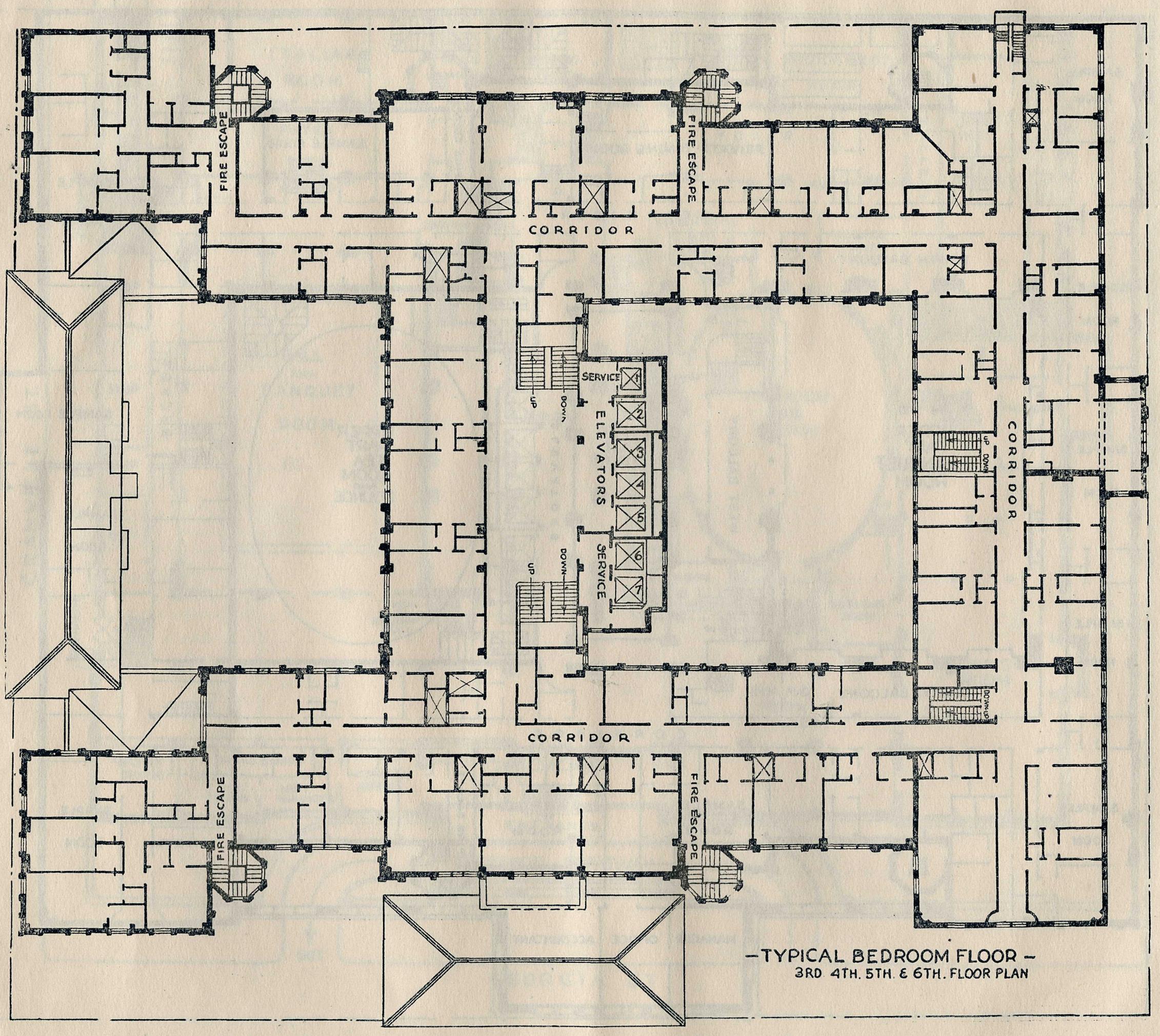

—TYPICAL BEDROOM FLOOR—
3RD. 4TH. 5TH. & 6TH. FLOOR PLAN

Brightness and unusual size lend distinction to the Guest Rooms, situated on the 3rd, 4th, 5th and 6th Floors. The compact structure of the hotel and the location of the Elevators in the very centre of each Floor bring every room within easy distance of the public rooms. Many of the Guest Rooms may be used en suite.

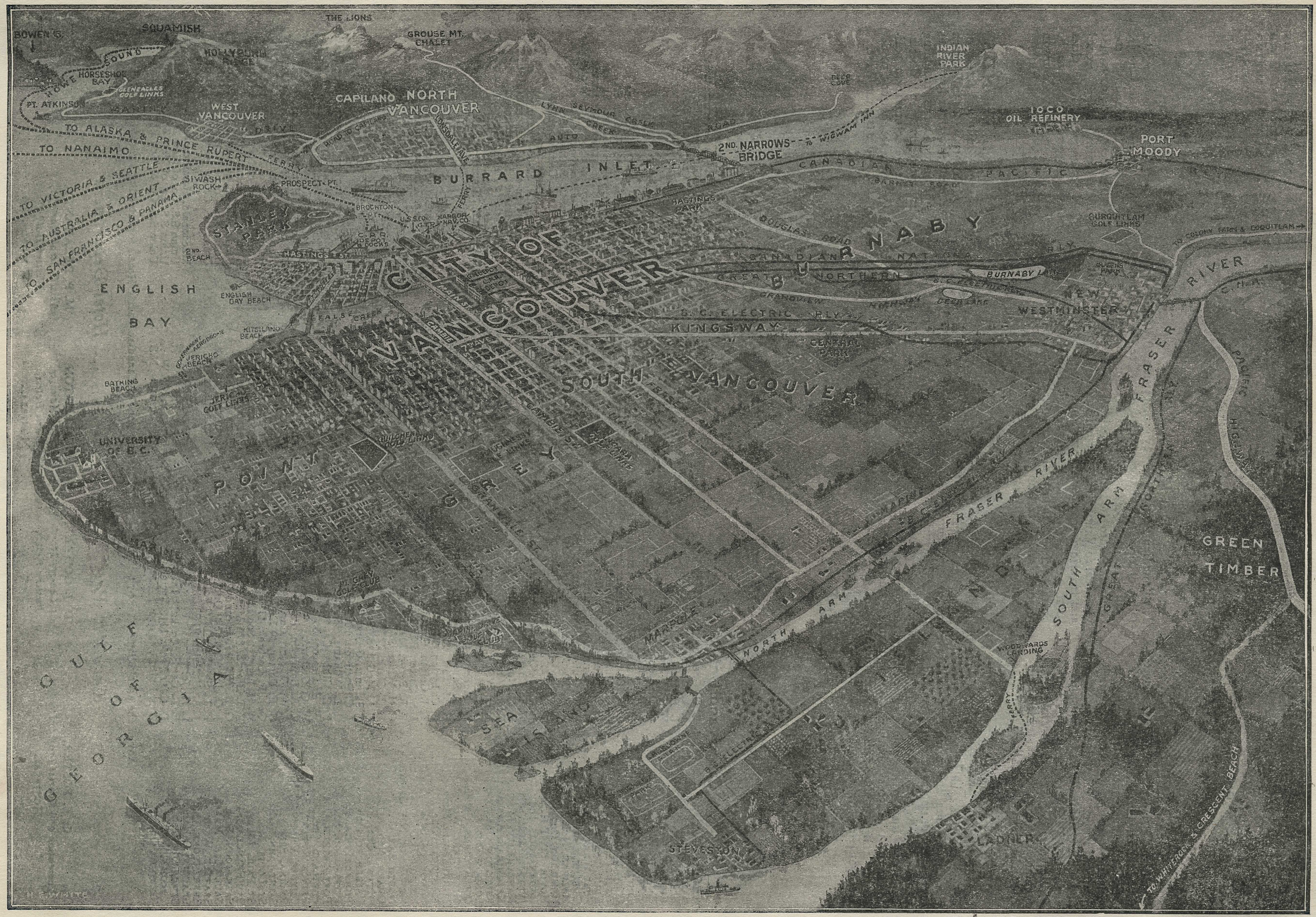

BOWEN IS.
SQUAMISH
THE LIONS
GROUSE MT. CHALET
HOLLYBURN RIDGE
HORSESHOE BAY
GLENEAGLES GOLF LINKS
PT. ATKINSON
WEST VANCOUVER
CAPILANO
NORTH VANCOUVER
INDIAN RIVER PARK
IOCO OIL REFINERY
PORT MOODY
TO ALASKA & PRINCE RUPERT
TO NANAIMO
TO VICTORIA & SEATTLE
TO AUSTRALIA & ORIENT
TO SAN FRANCISCO & PANAMA
SIWASH ROCK
PROSPECT PT.
BURRARD INLET
2ND. NARROWS BRIDGE
CANADIAN PACIFIC
STANLEY PARK
BROCKTON PT.
HASTINGS PARK
DOUGLAS ROAD
BURNABY
SURQUITLAM GOLF LINKS
TO COLONY FARM & COQUITLAM
CITY OF VANCOUVER
ENGLISH BAY
ENGLISH BAY BEACH
KITSILANO BEACH
JERICHO BEACH
BATHING BEACH
JERICHO GOLF LINKS
UNIVERSITY OF B.C.
POINT GREY
SOUTH VANCOUVER
B.C. ELECTRIC RLY.
KINGSWAY
CENTRAL PARK
NEW WESTMINSTER
FRASER RIVER
SOUTH ARM
NORTH ARM
GREAT NORTHERN
GREEN TIMBER
MARPOLE
SEA ISLAND
GULF OF GEORGIA
STEVESTON
LADNER
WOODWARDS LANDING
TO WHITEROCK & CRESCENT BEACH

FOUNDED 1880
THEN AS NOW
A CANADIAN
INSTITUTION

CANADIAN PACIFIC

CANADA'S NATIONAL ENTERPRISE

THE WORLD'S GREATEST TRAVEL SYSTEM

SERVING CANADA
BRIDGING TWO
OCEANS—LINKING
FOUR CONTINENTS—
SPANS THE WORLD

STEAMSHIPS

Canadian Pacific Steamships — two fleets which unite America east and west with other continents. Across the Atlantic to Europe with approximately 3 sailings a week (Empresses, Duchesses and other Cabin Class Steamships). Across the Pacific to Japan, China and Philippines (Empress Steamships, regular sailings). Connections to Australia and New Zealand.

RAILWAY

The Canadian Pacific Railway (comprising 20,409 miles of operated and controlled lines) reaches from Atlantic Ocean to Pacific Ocean, across Canada and into the United States. Main line from Montreal to Vancouver, 2,886 miles. Fast, frequent and luxurious transcontinental long distance and local passenger services, linking up all the important cities, industrial sections, agricultural regions and vacation resorts. Efficient and dependable freight service.

HOTELS

The Canadian Pacific operates the largest chain of hotels in Canada, numbering fourteen (including the Royal York Hotel at Toronto, largest hotel in the British Empire, opened June, 1929). Situated in large cities or at holiday resorts—others to be built. Also—nine Bungalow Camps in the Canadian Rockies and Ontario.

TELEGRAPHS

Canadian Pacific Telegraphs extend the entire length of the railway and also reach every point of importance in Canada away from it. 140,000 miles of wire. Also cable connections across both oceans and working radio arrangements.

EXPRESS

Canadian Pacific Express—travellers' cheques to suit all travelling arrangements, and good all over the world. Also a forwarding service for package merchandise, with world-wide connections — including an air express service.

CRUISES

Seven Famous Winter Cruises—

Round the World
South America South Africa
Mediterranean (2)
West Indies (3)

FARM LANDS

Several million acres of choice farm lands in Western Canada for sale at low prices and on long terms, including irrigated land in Alberta. Generous colonization policies that are helping to develop and settle the West.

ALL UNDER ONE MANAGEMENT

Canadian Pacific Agencies Throughout the World

Canada and United States

ATLANTA, Ga.	E. G. Chesbrough, 1017 Healey Bldg.
BANFF, Alta.	J. A. McDonald, C.P.R. Station.
BOSTON, Mass.	L. R. Hart, 405 Boylston St.
BUFFALO, N.Y.	W. P. Wass, 160 Pearl St.
CALGARY, Alta.	G. D. Brophy, C.P.R. Station.
CHICAGO, Ill.	T. J. Wall, 71 East Jackson Blvd.
CINCINNATI, Ohio	M. E. Malone, 201 Dixie Term'l Bldg.
CLEVELAND, Ohio	G. H. Griffin, 1010 Chester Ave.
DETROIT, Mich.	G. G. McKay, 1231 Washington Blvd.
EDMONTON, Alta.	C. S. Fyfe, C.P.R. Building.
FORT WILLIAM, Ont.	H. J. Skynner, 108 South May St.
GUELPH, Ont.	W. C. Tully, 30 Wyndham St.
HALIFAX, N.S.	A. C. MacDonald, 117 Hollis St.
HAMILTON, Ont.	A. Craig, Cor. King and James Sts.
HONOLULU, T.H.	Theo. H. Davies & Co.
INDIANAPOLIS, Ind.	J. A. McKinney, Merchants Bank Buildng.
JUNEAU, Alaska	W. L. Coates.
KANSAS CITY, Mo.	R. G. Norris, 723 Walnut St.
KETCHIKAN, Alaska	Edgar Anderson.
KINGSTON, Ont.	J. H. Welch, 180 Wellington St.
LONDON, Ont.	H. J. McCallum, 417 Richmond St.
LOS ANGELES, Cal.	W. McIlroy, 621 South Grand Ave.
MILWAUKEE, Wis.	F. T. Sansom, 68 East Wisconsin Ave.
MINNEAPOLIS, Minn.	H. M. Tait, 611 2nd Ave. South.
MONTREAL, Que.	F. C. Lydon, 201 St. James Street.
MOOSEJAW, Sask.	T. J. Colton, Canadian Pacific Station.
NELSON, B.C.	J. S. Carter, Baker & Ward Sts.
NEW YORK, N.Y.	F. R. Perry, Madison Ave., at 44th St.
NORTH BAY, Ont.	C. H. White, 87 Main Street, West.
OMAHA, Neb.	H. J. Clark, 727 W.O.W. Building.
OTTAWA, Ont.	J. A. McGill, 83 Sparks St.
PETERBORO, Ont.	J. Skinner, George St.
PHILADELPHIA, Pa.	J. C. Patteson, 1500 Locust St.
PITTSBURGH, Pa.	C. L. Williams, 338 Sixth Ave.
PORT ARTHUR, Ont.	F. C. Gibbs, Canadian Pacific Station.
PORTLAND, Ore.	W. H. Deacon, 55 Third St.
PRINCE RUPERT, B.C.	W. C. Orchard.
QUEBEC, Que.	C. A. Langevin, Palais Station.
REGINA, Sask.	J. W. Dawson, Canadian Pacific Station.
SAINT JOHN, N.B.	G. E. Carter, 40 King St.
ST. LOUIS, Mo.	Geo. P. Carbrey, 412 Locust St.
ST. PAUL, Minn.	W. H. Lennon, Soo Line, Robert & Fourth Sts.
SAN FRANCISCO, Cal.	F. L. Nason, 675 Market St.
SASKATOON, Sask.	G. B. Hill, 115 Second Ave.
SAULT STE. MARIE, Ont.	J. O. Johnston, 529 Queen St.
SEATTLE, Wash.	E. L. Sheehan, 1320 Fourth Ave.
SHERBROOKE, Que.	J. A. Metivier, 91 Wellington St. North.
SKAGWAY, Alaska	L. H. Johnston.
SPOKANE, Wash.	E. L. Cardle, Spokane International Ry.
TACOMA, Wash.	D. C. O'Keefe, 1113 Pacific Ave.
TORONTO, Ont.	Wm. Fulton, Canadian Pacific Bldg.
VANCOUVER, B.C.	F. H. Daly, 434 Hastings St. West.
VICTORIA, B.C.	L. D. Chetham, 1102 Government St.
WASHINGTON, D.C.	C. E. Phelps, 905 Fifteenth St., N.W.
WINDSOR, Ont.	W. C. Elmer, 34 Sandwich St. West.
WINNIPEG, Man.	C. B. Andrews, Main and Portage.

Europe

ANTWERP, Belgium	E. A. Schmitz, 25 Quai Jordaens.
BELFAST, Ireland	Wm. McCalla, 41-43 Victoria St.
BIRMINGHAM, Eng.	W. T. Treadaway, 4 Victoria Square.
BRISTOL, Eng.	A. S. Ray, 18 St. Augustine's Parade.
BRUSSELS, Belgium	G. L. M. Servais, 98 Blvd. Adolphe-Max.
COBH, Ireland	J. Hogan, 10 Westbourne Place.
GLASGOW, Scotland	W. Stewart, 25 Bothwell St.
HAMBURG, Germany	T. H. Gardner, Gansemarkt 3.
LIVERPOOL, Eng.	H. T. Penny, Pier Head.
LONDON, Eng.	C. E. Jenkins, 62-65 Charing Cross, S.W. 1. G. Saxon Jones, 103 Leadenhall St., E.C. 3.
MANCHESTER, Eng.	J. W. Maine, 31 Mosley Street.
PARIS, France	A. V. Clarke, 24 Boulevard des Capucines.
ROTTERDAM, Holland	J. Springett, Coolsingel No. 91.
SOUTHAMPTON, Eng.	H. Taylor, 7 Canute Road.

Asia

HONG KONG, China	G. E. Costello, Opposite Blake Pier.
KOBE, Japan	B. G. Ryan, 7 Harima Machi.
MANILA, P.I.	J. R. Shaw, 14-16 Calle David, Roxas Bldg.
SHANGHAI, China	A. M. Parker, 4 Bund.
YOKOHAMA, Japan	E. Hospes, No. 21 Yamashita-cho

Australia, New Zealand, etc.

J. Sclater, Traffic Manager, Can. Pac. Ry., for Australia and New Zealand.
Union House, Sydney, N.S.W.
A. W. Essex, Passenger Manager, Can. Pac. Ry., for New Zealand,
Auckland, N.Z.

ADELAIDE, S.A.	Macdonald, Hamilton & Co.
AUCKLAND, N.Z.	Union S.S. Co. of New Zealand (Ltd.)
BRISBANE, Qd.	Macdonald, Hamilton & Co.
CHRISTCHURCH, N.Z.	Union S.S. Co. of New Zealand (Ltd.)
DUNEDIN, N.Z.	Union S.S. Co. of New Zealand (Ltd.)
FREMANTLE, W.A.	Macdonald, Hamilton & Co.
HOBART, Tas.	Union S.S. Co. of New Zealand (Ltd.)
LAUNCESTON, Tas.	Union S.S. Co. of New Zealand (Ltd.)
MELBOURNE, Vic.	Union S.S. Co. of New Zealand (Ltd.), Thos. Cook & Son.
PERTH, W.A.	Macdonald, Hamilton & Co.
SUVA, Fiji	Union S.S. Co. of New Zealand (Ltd.)
SYDNEY, N.S.W.	Union S.S. Co. of New Zealand (Ltd.)
WELLINGTON, N.Z.	Union S.S. Co. of New Zealand (Ltd.)

Any of the agents listed above will be glad to make reservations at Canadian Pacific Hotels for intending guests.

Canadian Pacific . . . . . Hotel Department

C. B. FOSTER,	D. J. GOWANS,	A. ALLERTON,	M. P. DELAHANTY,	H. F. MATTHEWS,
Convention and Tourist Traffic Manager,	*Asst. General Manager,*	*General Manager,*	*Asst. General Manager,*	*General Manager,*
Eastern Hotels,	*Eastern Hotels,*	*Western Hotels,*	*Western Hotels,*	
MONTREAL.	MONTREAL.	MONTREAL.	WINNIPEG.	WINNIPEG.

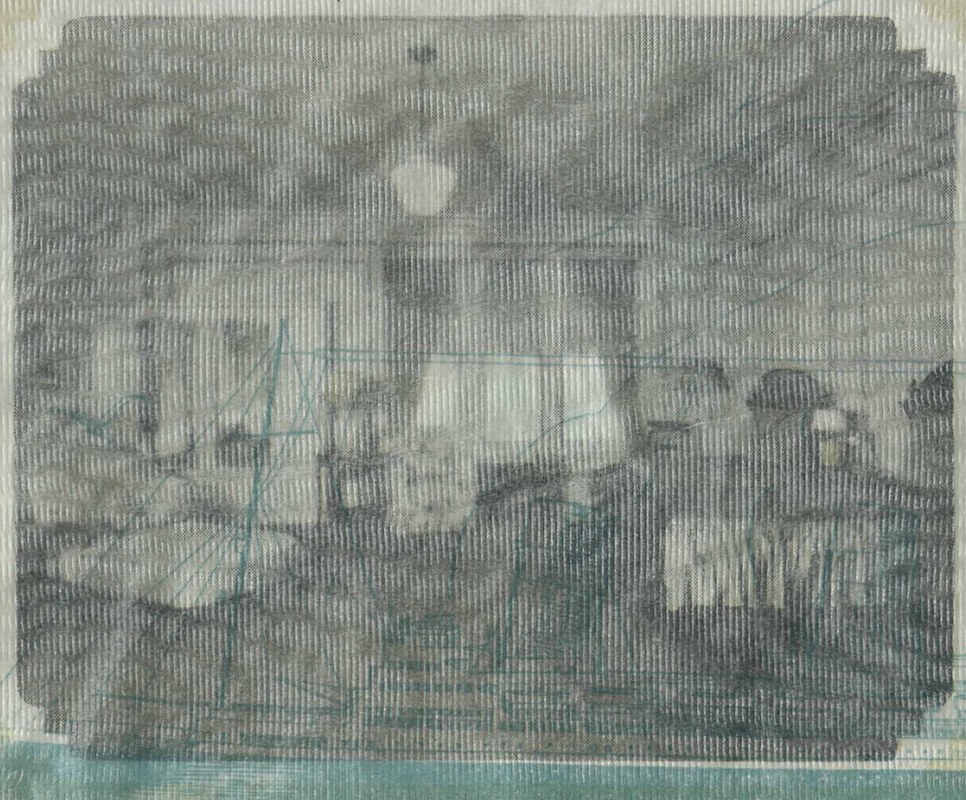

BED ROOM

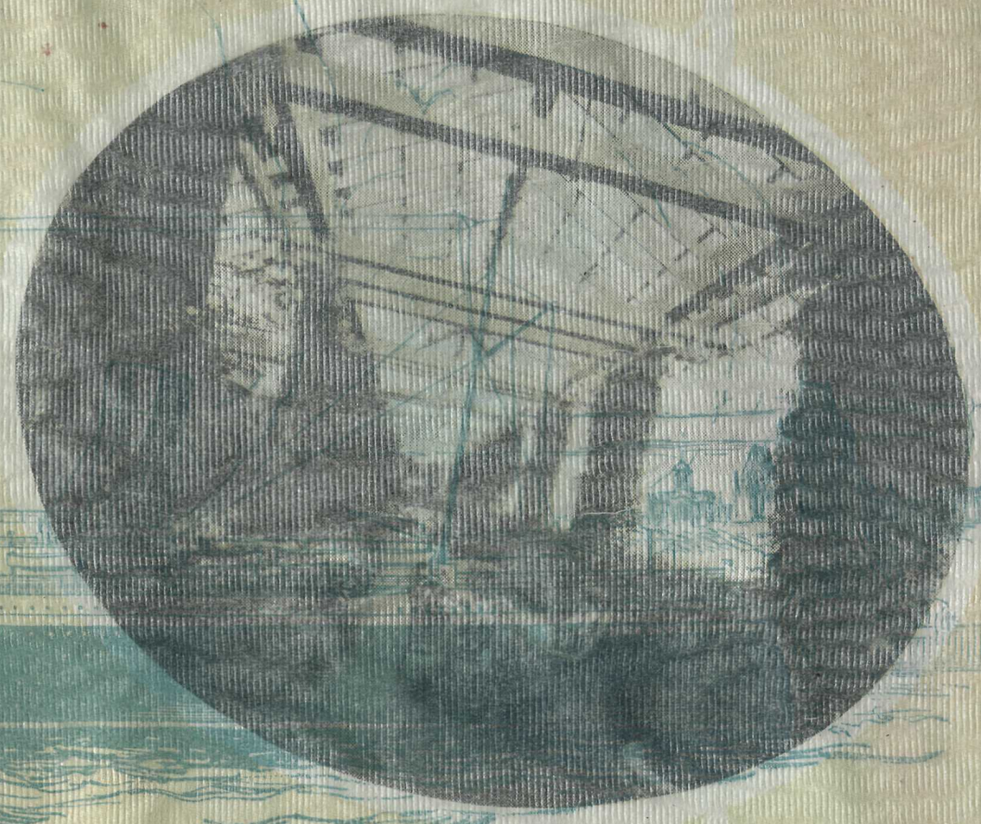

ROOF GARDEN

THE LOBBY

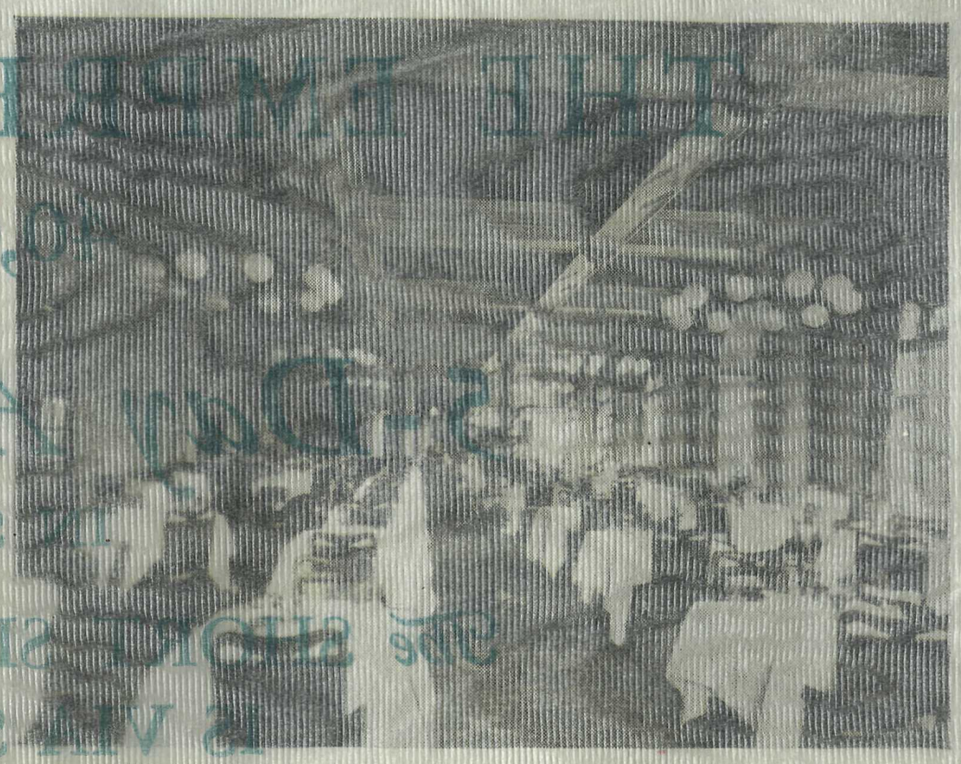

DINING ROOM

BALL ROOM

OVAL TEA ROOM

FOUNDED 1880
THEN AS NOW
A CANADIAN
INSTITUTION

CANADIAN PACIFIC

CANADA'S NATIONAL ENTERPRISE
THE WORLD'S GREATEST TRAVEL SYSTEM

SERVING CANADA
BRIDGING TWO
OCEANS—LINKING
FOUR CONTINENTS—
SPANS THE WORLD

STEAMSHIPS

Canadian Pacific Steamships — two fleets which unite America east and west with other continents. Across the Atlantic to Europe with approximately 3 sailings a week (Empresses, Duchesses and other Cabin Class Steamships). Across the Pacific to Japan, China and Philippines (Empress Steamships, regular sailings). Connections to Australia and New Zealand.

RAILWAY

The Canadian Pacific Railway (comprising 20,409 miles of operated and controlled lines) reaches from Atlantic Ocean to Pacific Ocean, across Canada and into the United States. Main line from Montreal to Vancouver, 2,886 miles. Fast, frequent and luxurious transcontinental long distance and local passenger services, linking up all the important cities, industrial sections, agricultural regions and vacation resorts. Efficient and dependable freight service.

HOTELS

The Canadian Pacific operates the largest chain of hotels in Canada, numbering fourteen (including the Royal York Hotel at Toronto, largest hotel in the British Empire—opened June, 1929). Situated in large cities or at holiday resorts—others to be built. Also nine Bungalow Camps in the Canadian Rockies and Ontario.

TELEGRAPHS

Canadian Pacific Telegraphs extend the entire length of the railway and also reach every point of importance in Canada—away from it, 140,000 miles of wire. Also cable connections across both oceans and working radio arrangements.

EXPRESS

Canadian Pacific Express travellers' cheques to suit all travelling arrangements, and good all over the world. Also a forwarding service for package merchandise, with world-wide connections including an air express service.

CRUISES

Seven Famous Winter Cruises
Round the World
South America South Africa
Mediterranean (2)
West Indies (3)

FARM LANDS

Several million acres of choice farm lands in Western Canada for sale at low prices and on long terms, including irrigated land in Alberta. Generous colonization policies that are helping to develop and settle the West.

ALL UNDER ONE MANAGEMENT

THE EMPRESS OF BRITAIN

40,000 TONS

5-Day Atlantic Flyer

IN SERVICE 1931

The SHORT SEA ROUTE to EUROPE

IS VIA ST. LAWRENCE

4 DAYS OPEN SEA

Canadian Pacific maintains several sailings weekly to and from Europe.

20,000 Ton Duchess Steamships.

Empress steamships to and from Japan, China, Philippines, have the quickest time across the Pacific.

Canadian Pacific Cruises Round the World, to South America, Africa, Mediterranean and West Indies.

Canadian Pacific Agencies Throughout the World

Canada and United States

ATLANTA, Ga.	E. G. Cheshrough, 1017 Healey Bldg.
BANFF, Alta.	J. A. McDonald, C.P.R. Station.
BOSTON, Mass.	L. R. Hart, 405 Boylston St.
BUFFALO, N.Y.	W. P. Wass, 160 Pearl St.
CALGARY, Alta.	G. D. Brophy, C.P.R. Station.
CHICAGO, Ill.	T. J. Y[illegible], 71 E[illegible]
CINCINNATI, Ohio	M. E. [illegible]lone, [illegible]
CLEVELAND, Ohio	G. H. Griffin, 1010 [illegible]
DETROIT, Mich.	G. G. McKay, [illegible] Washington Blvd.
EDMONTON, Alta.	C. S. Fyfe, C.P.R. Building.
FORT WILLIAM, Ont.	H. J. Skynner, 108 South May St.
GUELPH, Ont.	W. C. Tully, 30 Wyndham St.
HALIFAX, N.S.	A. C. MacDonald, 117 Hollis St.
HAMILTON, Ont.	A. Craig, Cor. King and James Sts.
HONOLULU, T.H.	Theo. H. Davies & Co.
INDIANAPOLIS, Ind.	J. A. M[illegible]ney, Merchants Bank Building.
JUNEAU, Alaska	W. L. Coates.
KANSAS CITY, Mo.	R. G. Norris, 723 Walnut St.
KETCHIKAN, Alaska	Edgar Anderson.
KINGSTON, Ont.	J. H. Welch, 180 Wellington St.
LONDON, Ont.	H. J. McCallum, 417 Richmond St.
LOS ANGELES, Cal.	W. McIlroy, 621 South Grand Ave.
MILWAUKEE, Wis.	F. T. [illegible], 68 East Wisconsin Ave.
MINNEAPOLIS, Minn.	H. M. Tait, 611 2nd Ave. South.
MONTREAL, Que.	F. C. Lydon, 201 St. James Street.
MOOSEJAW, Sask.	T. J. Colton, Canadian Pacific Station.
NELSON, B.C.	J. S. Carter, Baker & Ward Sts.
NEW YORK, N.Y.	F. R. Perry, [illegible] Madison Ave. at 44th St.
NORTH BAY, Ont.	C. H. White, 87 Main Street, West.
OMAHA, Neb.	H. J. Clark, 727 W.O.W. Building.
OTTAWA, Ont.	J. A. [illegible], 85 Sparks St.
PETERBORO, Ont.	J. Skinner, George St.
PHILADELPHIA, Pa.	J. C. [illegible], 1500 Locust St.
PITTSBURGH, Pa.	C. L. [illegible], 336 Sixth Ave.
PORT ARTHUR, Ont.	F. C. Gibbs, Canadian Pacific Station.
PORTLAND, Ore.	W. H. Deacon, 55 Third St.
PRINCE RUPERT, B.C.	W. C. Orchard.
QUEBEC, Que.	C. A. Langevin, Palais Station.
REGINA, Sask.	J. W. [illegible], Canadian Pacific Station.
SAINT JOHN, N.B.	G. E. Carter, 40 King St.
ST. LOUIS, Mo.	Geo. [illegible], 412 Locust St.
ST. PAUL, Minn.	W. P. [illegible], 360 Robert St.
SAN FRANCISCO, Cal.	F. L. [illegible], 675 Market St.
SASKATOON, Sask.	G. B. [illegible], 116 Second Ave.
SAULT STE. MARIE, Ont.	J. O. [illegible], Canadian Pacific Station.
SEATTLE, Wash.	E. L. Sheehan, 1320 Fourth Ave.
SHERBROOKE, Que.	J. A. [illegible], Wellington St. North.
SKAGWAY, Alaska	L. H. Johnston.
SPOKANE, Wash.	E. L. Cardle, Spokane International Ry.
TACOMA, Wash.	D. C. O'Keefe, 1113 Pacific Ave.
TORONTO, Ont.	Wm. Fulton, Canadian Pacific Bldg.

Europe

VANCOUVER, B.C.	F. H. Daly, 434 Hastings St. West.
VICTORIA, B.C.	L. D. Chetham, 1102 Government St.
WASHINGTON, D.C.	C. E. Phelps, 905 Fifteenth St., N.W.
WINDSOR, Ont.	W. C. Elmer, 34 Sandwich St. West.
WINNIPEG, Man.	C. B. Andrews, Main and Portage.
[illegible]	[illegible] Omni Jordaens.
[illegible]	[illegible] 23 Victoria St.
[illegible]	W. T. [illegible] 2 Victoria Square.
[illegible]	A. [illegible] 3 St. Augustine's Parade.
[illegible]	G. L. [illegible] 98 Blvd. Adolphe-Max.
[illegible]	J. Hogan, 10 Westbourne Place.
[illegible]	W. Stevens, 25 Bothwell St.
[illegible]	T. H. Gardiner, Commemarkt 3.
[illegible]	[illegible] Head.
[illegible]	[illegible] 65 Charing Cross, S.W. 1.
[illegible]	[illegible] 103 Leadenhall St., E.C. 3.
[illegible]	W. Maine, 21 Motley Street.
[illegible]	H. V. Clarke, 24 Boulevard des Capucines.
[illegible]	[illegible] Springett, Coolsingel No. 91.
[illegible]	H. Taylor, 7 Canute Road.
[illegible]	[illegible]
HONG KONG, China	G. E. Costello, Opposite Blake Pier.
KOBE, Japan	B. G. Ryan, 7 Harima Machi.
MANILA, P.I.	[illegible] Calle David, Roxas Bldg.
SHANGHAI, China	[illegible] Road.
YOKOHAMA, Japan	[illegible] Hospital, No. 21 Yamashita-cho
[illegible]	[illegible] Australia, New Zealand, etc.
[illegible]	[illegible] Australia and New Zealand.
[illegible]	A. W. Essex, Passenger Manager, Can. Pac. Ry., for New Zealand.
[illegible]	Auckland, N.Z.
ADELAIDE, S.A.	Macdonald, Hamilton & Co.
BRISBANE, Q.	Union S.S. Co. of New Zealand (Ltd.)
[illegible]	[illegible] Hamilton & Co.
[illegible]	[illegible] of New Zealand (Ltd.)
[illegible]	[illegible] of New Zealand (Ltd.)
FREMANTLE, W.A.	Macdonald, Hamilton & Co.
HOBART, Tas.	Union S.S. Co. of New Zealand (Ltd.)
MELBOURNE, Vic.	Union S.S. Co. of New Zealand (Ltd.)
PERTH, W.A.	Thos. Cook & Son.
SUVA, Fiji	Macdonald, Hamilton & Co.
SYDNEY, N.S.W.	Union S.S. Co. of New Zealand (Ltd.)
WELLINGTON, N.Z.	Union S.S. Co. of New Zealand (Ltd.)

Any of the agencies listed above will be glad to make reservations at Canadian Pacific Hotels for intending guests.

CANADIAN PACIFIC STEAMSHIPS

Canadian Pacific . . . . . Hotel Department

C. B. FOSTER,	D. J. GOWANS,	A. ALLERTON,	M. P. DELAHANTY,	H. F. MATTHEWS,
Convention and Tourist Traffic Manager,	*Asst. General Manager, Eastern Hotels,*	*General Manager, Eastern Hotels,*	*Asst. General Manager, Western Hotels,*	*General Manager, Western Hotels,*
MONTREAL.	MONTREAL.	MONTREAL.	WINNIPEG.	WINNIPEG.

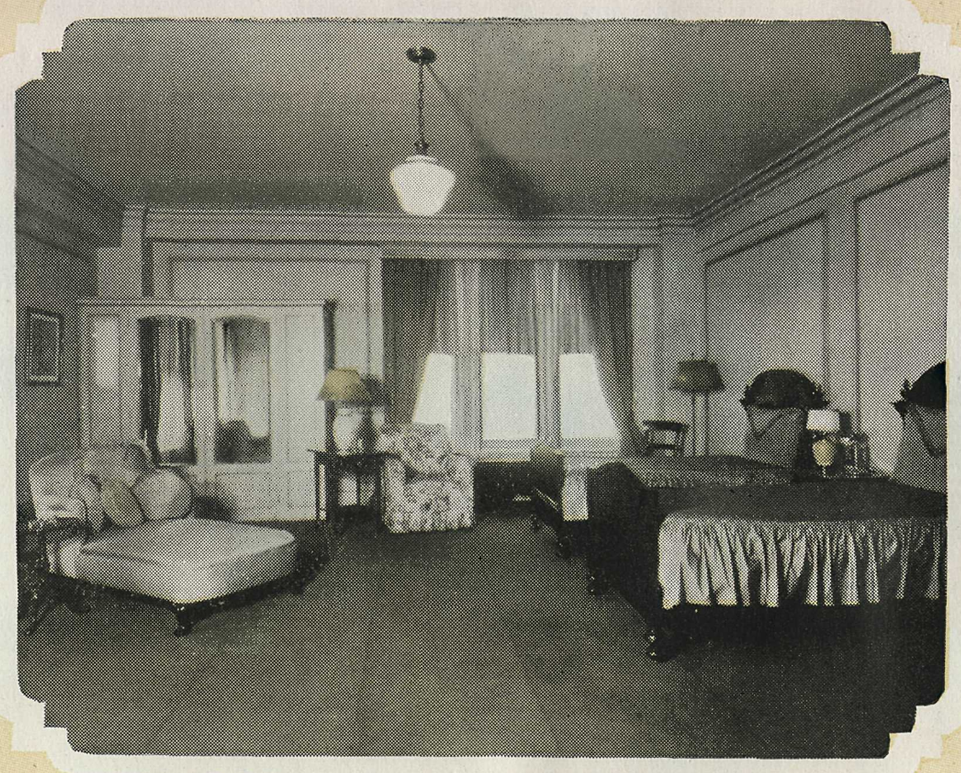

BED ROOM

ROOF GARDEN

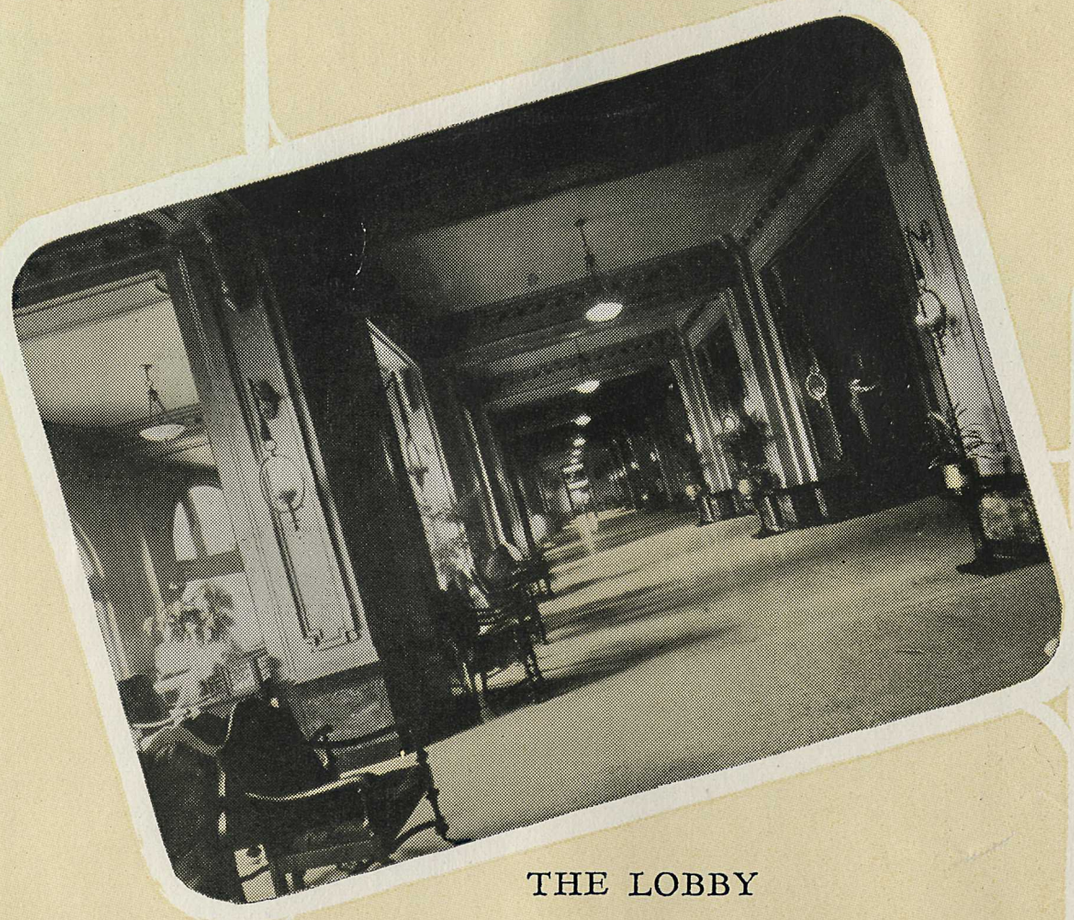

THE LOBBY

DINING ROOM

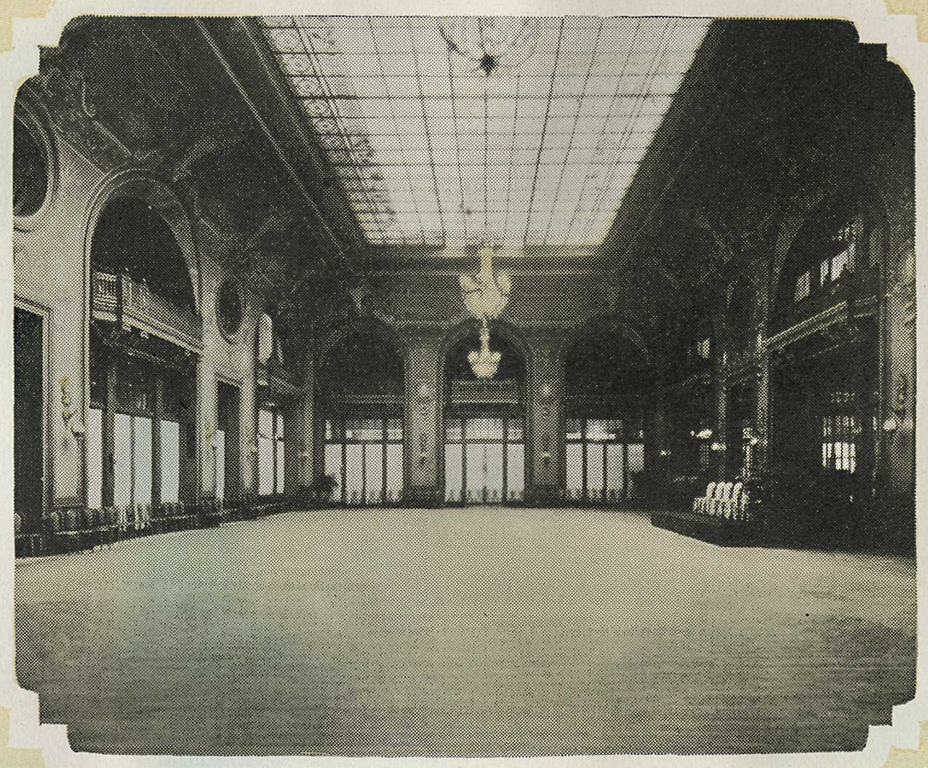

BALL ROOM

OVAL TEA ROOM

CANADIAN PACIFIC
HOTELS

The Place Viger
Montreal
QUEBEC

The Royal Alexandra
Winnipeg
MANITOBA

Hotel Palliser
Calgary
ALBERTA

Emerald Lake Chalet
Near Field
BRITISH COLUMBIA

The Royal York
Toronto
ONTARIO

Banff Springs Hotel
Banff
ALBERTA

Chateau Lake Louise
Lake Louise
ALBERTA

The Chateau Frontenac
Quebec
QUEBEC

The Algonquin
St. Andrews
NEW BRUNSWICK

Hotel Vancouver
Vancouver
BRITISH COLUMBIA

Hotel Saskatchewan
Regina
SASKATCHEWAN

The Empress
Victoria
BRITISH COLUMBIA