MAN - [1929]. 150

CANADIAN PACIFIC

The Expression of a Nation's Character

WORLDWIDE in scope, international in activities, the Canadian Pacific is pre-eminently the expression of a progressive nation's character.

Canadian Pacific rails extend from the Atlantic to the Pacific Ocean, webbing prairies and mountains, reaching out to cities, farms, forests, ranches and mines scattered over a million square miles.

Stupendous record in steel of the daring and genius of a young people who fifty years ago dreamed of transforming a virgin wilderness into a nation—and made their dream come true.

Canadian Pacific Steamships, on all the seven seas—Canadian Pacific Telegraphs, carrying messages to world's end and back—Canadian Pacific Express, trusted bearer of goods to the farthest places, with money-orders of worldwide currency—Canadian Pacific Hotels, with guests from all the continents.

Gigantic symbol of the vision, enterprise and spirit of the people of Canada.

Winnipeg from the air showing in centre Royal Alexandra Hotel with Canadian Pacific station adjoining.

The CITY

Winnipeg, situated at the confluence of the Red and Assiniboine Rivers, is the capital of Manitoba and the gateway to the fertile prairie-lands and fabulously rich mineral areas of the Canadian West. A village of only 215 souls in 1870, Winnipeg today is a prosperous, thriving city with a population in excess of 300,000. It is the financial, industrial and railway centre of the Mid-western Provinces and the greatest grain marketing centre of the world.

The wide range of Winnipeg's business and cultural activities, the beauty of its boulevards, many parks, public buildings and residences, and the friendly open-hearted nature of its citizens make it particularly attractive to the visitor. Its history, too, is more than usually appealing. Linked with its site are the names and deeds of the explorers, missionaries, fur-traders and railway builders who opened the North-West to civilization and settlement.

The CLIMATE

Winnipeg's climate is typically Canadian in its varied attractiveness. Each season has its own delightful qualities, but shares with the others a dryness of air that is very invigorating. Summertime brings long days of warm sunshine and cool breezes, Spring is a time of mild winds, blossoms and budding trees, the autumns are pleasantly brisk, and the winter season, perhaps the most enjoyable of all in Winnipeg, has a crisp tingling cold that sets eyes asparkle and sends the blood racing.

POINTS *of* INTEREST

Winnipeg possesses a wide range of attractions. It boasts of more than thirty parks, the principal ones being Assiniboine with fine tropical conservatories, zoo and driveways, and the Kildonan which has deep woods, rustic bridges and shaded picnic grounds. Among the city's fine public buildings are the Manitoba Parliament Buildings, Manitoba Agricultural College, the City Hall and the Law Courts. The gateway of Fort Garry, all that remains of the old centre of the fur-trade, Lower Fort Garry, the Grain Exchange, the "Countess of Dufferin"—the first locomotive to enter Winnipeg—the many golf courses, Seven Sisters Falls, and the beaches of Lake Winnipeg are among the many other interesting places in and near this great metropolis of the Canadian West. North and east of Winnipeg lies a magnificent virgin country, abounding in spectacular scenery and offering splendid opportunities for hunting, fishing and other sporting activities.

PRINTED IN CANADA

Royal Alexandra Hotel

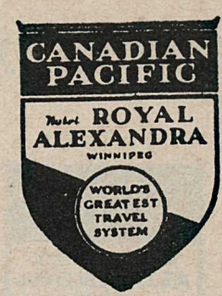

WINNIPEG, MAN.

OPEN ALL YEAR—ROOMS AND SERVICES—EUROPEAN PLAN

THE ROYAL ALEXANDRA HOTEL, a thoroughly modern and fireproof structure, is conveniently situated within a short distance of the business, shopping and theatrical districts of the city, and is adjacent to the Canadian Pacific Railway Station, with which it is connected by a passageway. The luxurious comfort of its spacious public and private rooms, and the perfection of its service and cuisine, make the Royal Alexandra an ideal stopping-place for visitors to Winnipeg.

NUMBER OF GUEST ROOMS—405, of which 220 have Private Baths.

PRIVATE SUITES—The Royal Alexandra has a number of luxurious Private Suites in addition to the magnificent Vice-Regal Suite, and many of the ordinary Guest Rooms may be arranged into suites of conveniently varying sizes.

GOLD ROOM—The exquisite refinement of the Gold Room affords a most delightful environment for rest and relaxation away from the noise and bustle of the city.

OAK GRILL ROOM—The baronial atmosphere of the Oak Grill Room affords a very attractive setting for meals and banquets.

CONVENTION ROOMS—The Public Rooms listed below are available for convention purposes. They afford ample, well-arranged space for large and small meetings and banquets, together with very adequate facilities for Committees, display of exhibits, etc.

DIRECTORY OF SERVICES

LOWER FLOOR—Coffee Shop (reached by covered corridor), Barber Shop, Wash-rooms, Manicure and Ladies' Hairdressing Parlor, Shoe Shine, Stores.

OFFICE FLOOR—Billiard Room, Motor-car Agent, Head Porter, Check Room, Church Directory, Main Dining Room, Tapestry Room, Oak Grill Room, Tea Room, Mail Box, News Stand, Private Dining Rooms Nos. 2, 4 and 8, Telegraphs, Telephones.

FIRST FLOOR—Vice-Regal Suite, Windsor Suite, Colonial Ball Room, Crystal Ball Room, Banquet Hall, Gold Room, Ladies' Dressing Room, Library, Lounge, Public Stenographer, Private Dining Room.

TAVERN—Beer and ale are not sold in the Royal Alexandra Hotel, but may be obtained in licensed parlors in the City. Wines and liquors may be purchased from Government liquor vendors.

HOUSE PHYSICIAN IN ATTENDANCE.

PUBLIC SPACES, MEETING ROOMS, DINING ROOMS AND BANQUET ROOMS

Floor	Public Rooms	Area	Seating Capacities: Convention	Banquet	Dining
Lower Floor	Coffee Shop	3,850 sq. ft.	..	200	100
Office Floor	Main Dining Room	9,650 " "	1,200	600	250
	Tapestry Room	1,829 " "	250	175	100
	Oak Grill Room	2,970 " "	350	225	125
	Private Dining Room No. 2	692 " "	75	30	30
	Private Dining Room No. 4	936 " "	100	82	45
	Private Dining Room No. 8	533 " "	40	14	14
First Floor	Crystal Ball Room	4,459 " "	1,000	500	200
	Colonial Ball Room	3,588 " "	500	300	150
	Banquet Hall	4,508 " "	900	450	200
	Windsor Suite	815 " "	75	40	40
	Vice-Regal Dining Room	756 " "	..	40	36

TRANSFER RATES, ETC.—Hotel adjoins Canadian Pacific Station, and is reached by a covered passageway.

TRUNKS—Twenty-five cents (25c.) for each trunk from Canadian Pacific station; fifty cents (50c.) for the first and twenty-five cents (25c.) for each additional trunk from Canadian National station.

STREET CARS—Winnipeg has an efficient street car system, which may be used to reach many points of interest in the city and suburbs.

MANITOBA MUSEUM OF MAN & NATURE
AUG 30 '71

Royal Alexandra Hotel

WINNIPEG, MAN.

RECREATIONAL ATTRACTIONS AND FACILITIES

Golf

Winnipeg has 16 private, 5 semi-private and 2 public golf courses, providing a wide range of sport for the enthusiastic golfer. Guests of the Royal Alexandra may play over the semi-private and public courses, and those who are members of recognized golf clubs may enjoy privileges on any of the private courses, including the St. Charles Country Club, Elmhurst and Winnipeg courses. Green fees vary from 50 cents to $2.00.

Tennis

Winnipeg boasts of an imposing number of privately-owned courts which are uniformly maintained in splendid condition.

Motoring

Many delightful drives may be taken both within and outside of Winnipeg. A fine road connects the city with the summer resorts on Lake Winnipeg, and other good roads lead to the farming districts of the Red and Assiniboine valleys.

Riding

Saddle horses may be hired at reasonable rates from several riding establishments in the city.

Parks

Winnipeg's 34 parks constitute an unrivalled sightseeing feature. Prominent among them is Assiniboine Park with a large conservatory where rare tropical plants bloom in profusion, a fine Zoo, scenic driveways, flower gardens and playgrounds.

Horse Racing

In Polo Park and Whittier, Winnipeg possesses two of the newest and most up-to-date race tracks in Western Canada. Fourteen days of racing are offered in both June and September and afford visitors to Winnipeg an opportunity to witness races of high order.

Bathing and Boating

Excellent facilities for bathing and boating are provided at Winnipeg Beach, which lies 49 miles north of the city. Good roads and frequent train service make this popular resort easily accessible. It is situated on the southwest shore of Lake Winnipeg, and has all the features that a modern summer resort offers. The long bathing beach is safe even for young children and there are up-to-date dressing-rooms for both men and women, moving-picture theatre, dance pavilion, merry-go-round, roller coaster, golf course, tennis courts, boat-liveries, etc., etc. Close to Winnipeg Beach lie the beautiful residential resorts of Matlock, Whytewold, Ponemah, Boundary Park and Sandy Hook, popular summering places for Winnipeg people.

Fishing and Hunting

Contrary to the general impression—which holds Manitoba to be flat and treeless—three-fourths of the province consists of wooded territory where good moose, caribou and deer-hunting may be had. The lakes, bays and rivers of the province also afford splendid wild-fowl shooting in season, being visited literally by millions of geese, ducks and other migratory birds on their way south in the Fall.

Manitoba has 19,000 square miles of waterways, and these provide anglers with opportunities for good sport. Winnipeg is the gateway to the famous trout lakes which lie in the 20,000 Islands' district, and nearby the city are other fishing waters offering a variety of game-fish, including trout, bass, pickerel and the Manitoba gold-eye, a rare edible treat.

Winter Sports

Winnipeg, with its dry cold days and nights, offers an almost perfect setting for winter sports, Visitors may enjoy the thrill of hurtling down Western Canada's longest Toboggan Slide at breath-taking speed, may witness horse-racing on the ice, exciting hockey games, and if so inclined, may take advantage of almost boundless opportunities for skiing, snowshoeing and skating afforded in the parks and outlying districts of the city.

Royal Alexandra Hotel

WINNIPEG, MAN.

CANADIAN PACIFIC
Hotel ROYAL ALEXANDRA WINNIPEG
WORLD'S GREATEST TRAVEL SYSTEM

LOWER FLOOR

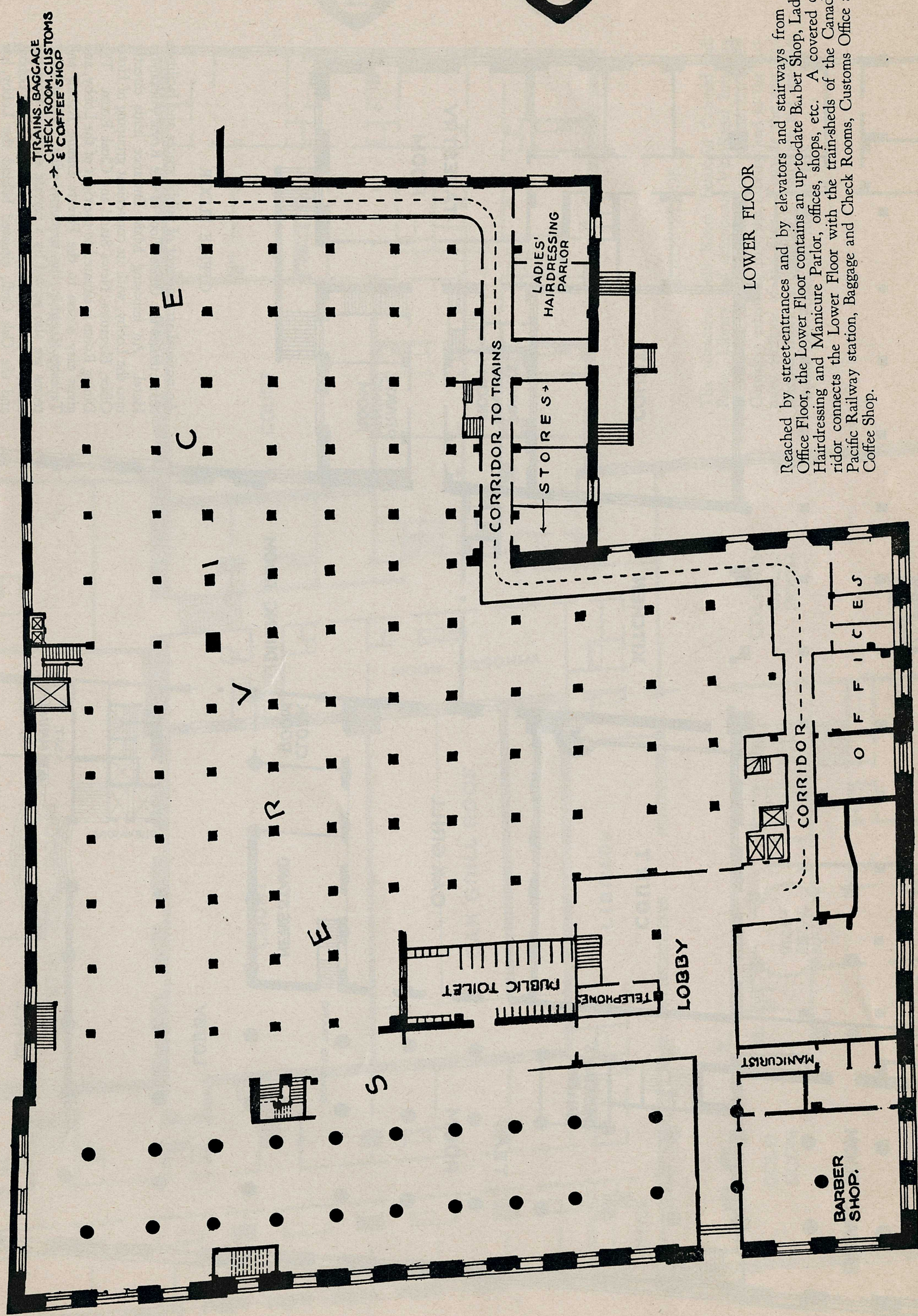

LOWER FLOOR

Reached by street-entrances and by elevators and stairways from the Office Floor, the Lower Floor contains an up-to-date Barber Shop, Ladies' Hairdressing and Manicure Parlor, offices, shops, etc. A covered corridor connects the Lower Floor with the train-sheds of the Canadian Pacific Railway station, Baggage and Check Rooms, Customs Office and Coffee Shop.

Royal Alexandra Hotel

WINNIPEG, MAN.

CANADIAN PACIFIC
THE ROYAL ALEXANDRA WINNIPEG
WORLD'S GREATEST TRAVEL SYSTEM

OFFICE FLOOR

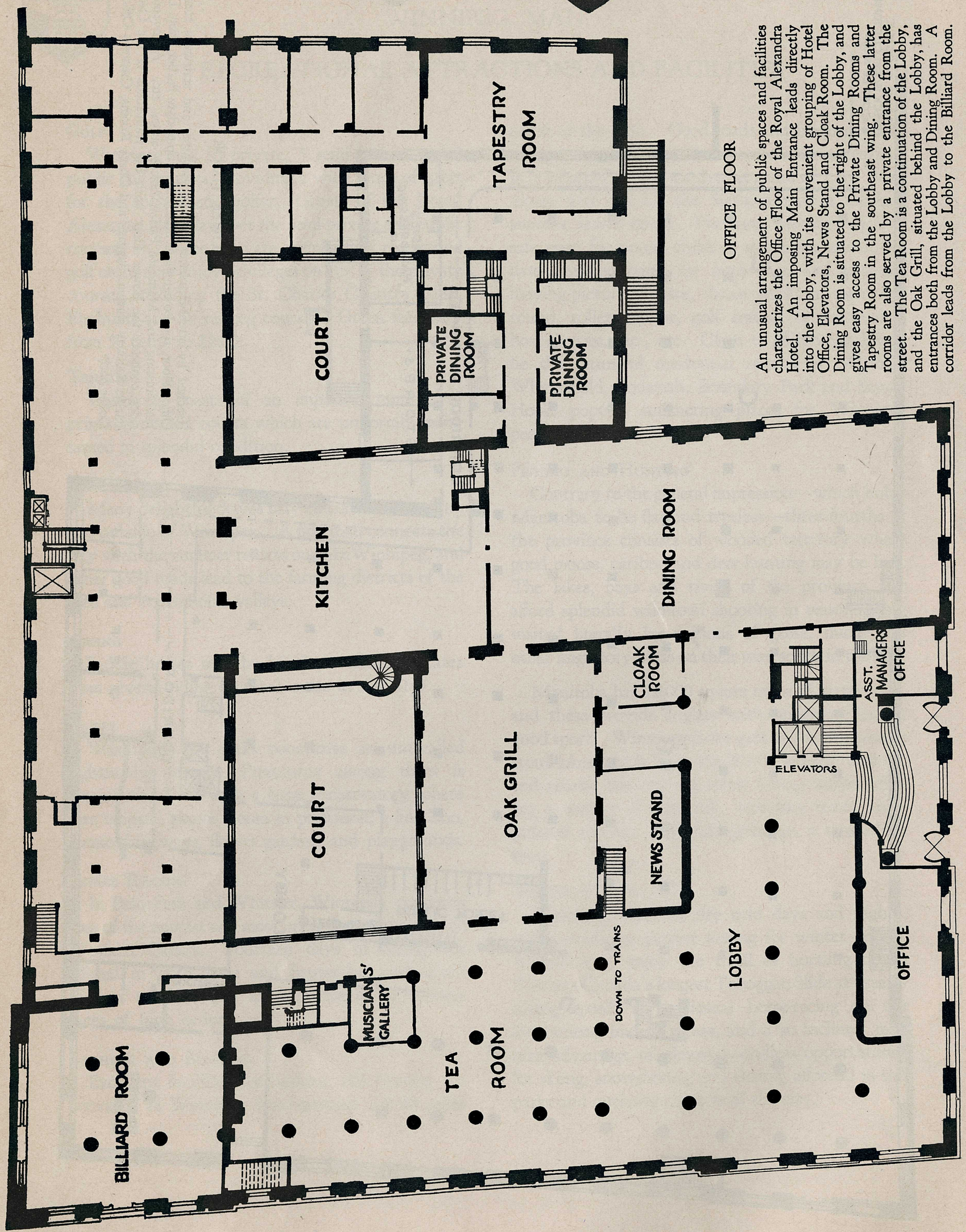

OFFICE FLOOR

An unusual arrangement of public spaces and facilities characterizes the Office Floor of the Royal Alexandra Hotel. An imposing Main Entrance leads directly into the Lobby, with its convenient grouping of Hotel Office, Elevators, News Stand and Cloak Room. The Dining Room is situated to the right of the Lobby, and gives easy access to the Private Dining Rooms and Tapestry Room in the southeast wing. These latter rooms are also served by a private entrance from the street. The Tea Room is a continuation of the Lobby, and the Oak Grill, situated behind the Lobby, has entrances both from the Lobby and Dining Room. A corridor leads from the Lobby to the Billiard Room.

Royal Alexandra Hotel

WINNIPEG, MAN.

CANADIAN PACIFIC
Hotel ROYAL ALEXANDRA WINNIPEG
WORLD'S GREATEST TRAVEL SYSTEM

FIRST FLOOR

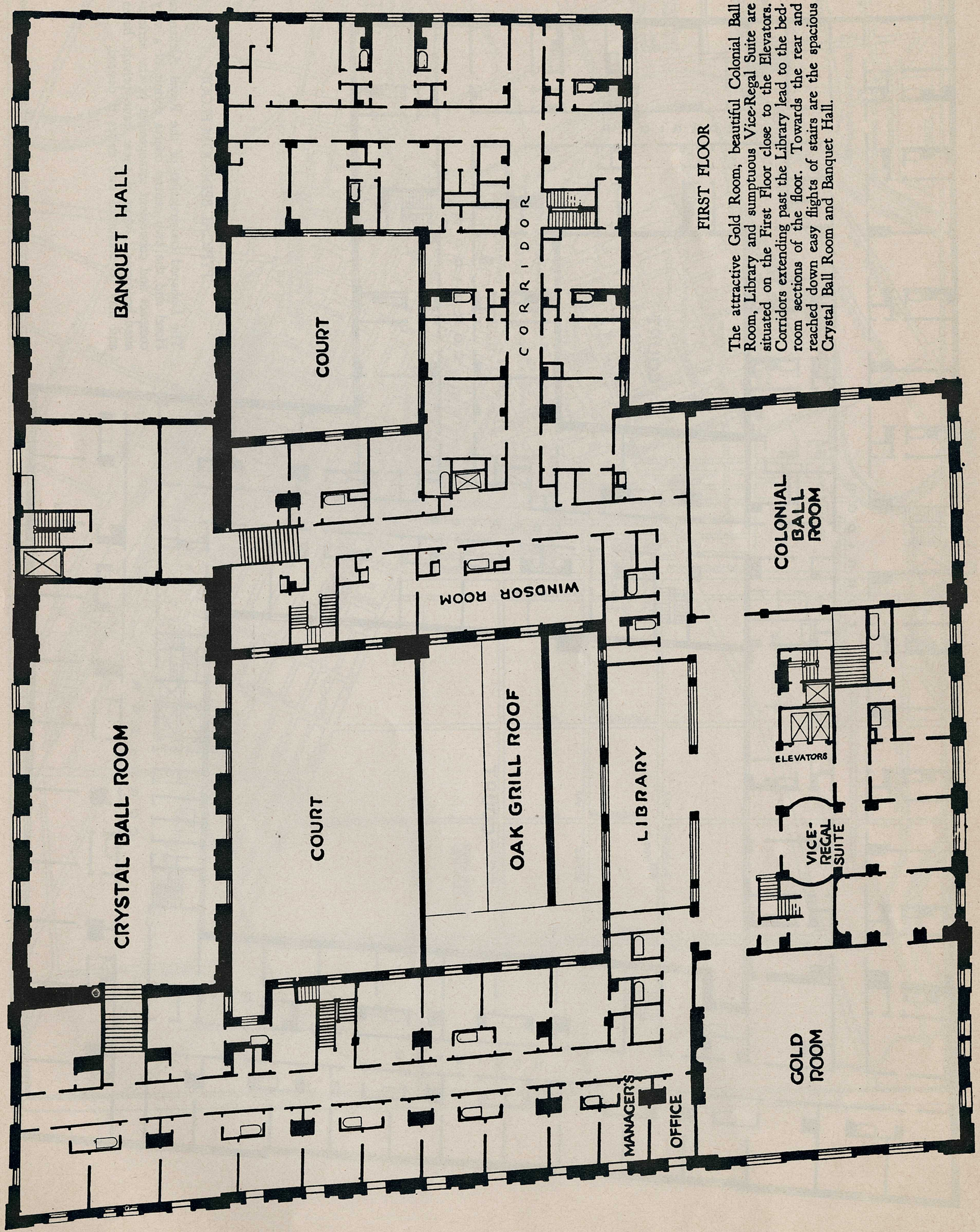

FIRST FLOOR

The attractive Gold Room, beautiful Colonial Ball Room, Library and sumptuous Vice-Regal Suite are situated on the First Floor close to the Elevators. Corridors extending past the Library lead to the bedroom sections of the floor. Towards the rear and reached down easy flights of stairs are the spacious Crystal Ball Room and Banquet Hall.

*R*oyal *A*lexandra *H*otel

WINNIPEG, MAN.

CANADIAN PACIFIC
Hotel ROYAL ALEXANDRA WINNIPEG
WORLD'S GREATEST TRAVEL SYSTEM

TYPICAL BEDROOM FLOOR

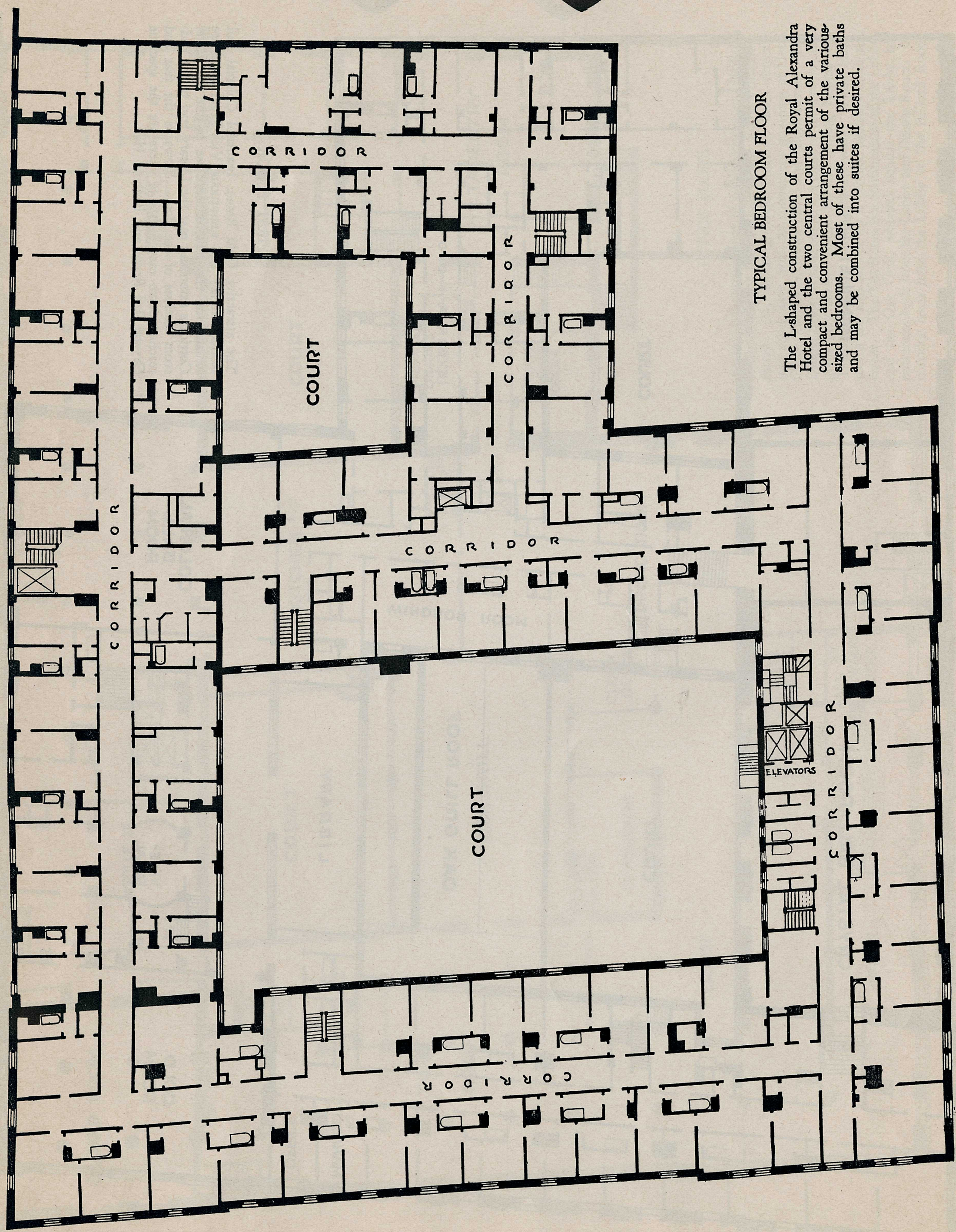

TYPICAL BEDROOM FLOOR

The L-shaped construction of the Royal Alexandra Hotel and the two central courts permit of a very compact and convenient arrangement of the various-sized bedrooms. Most of these have private baths and may be combined into suites if desired.

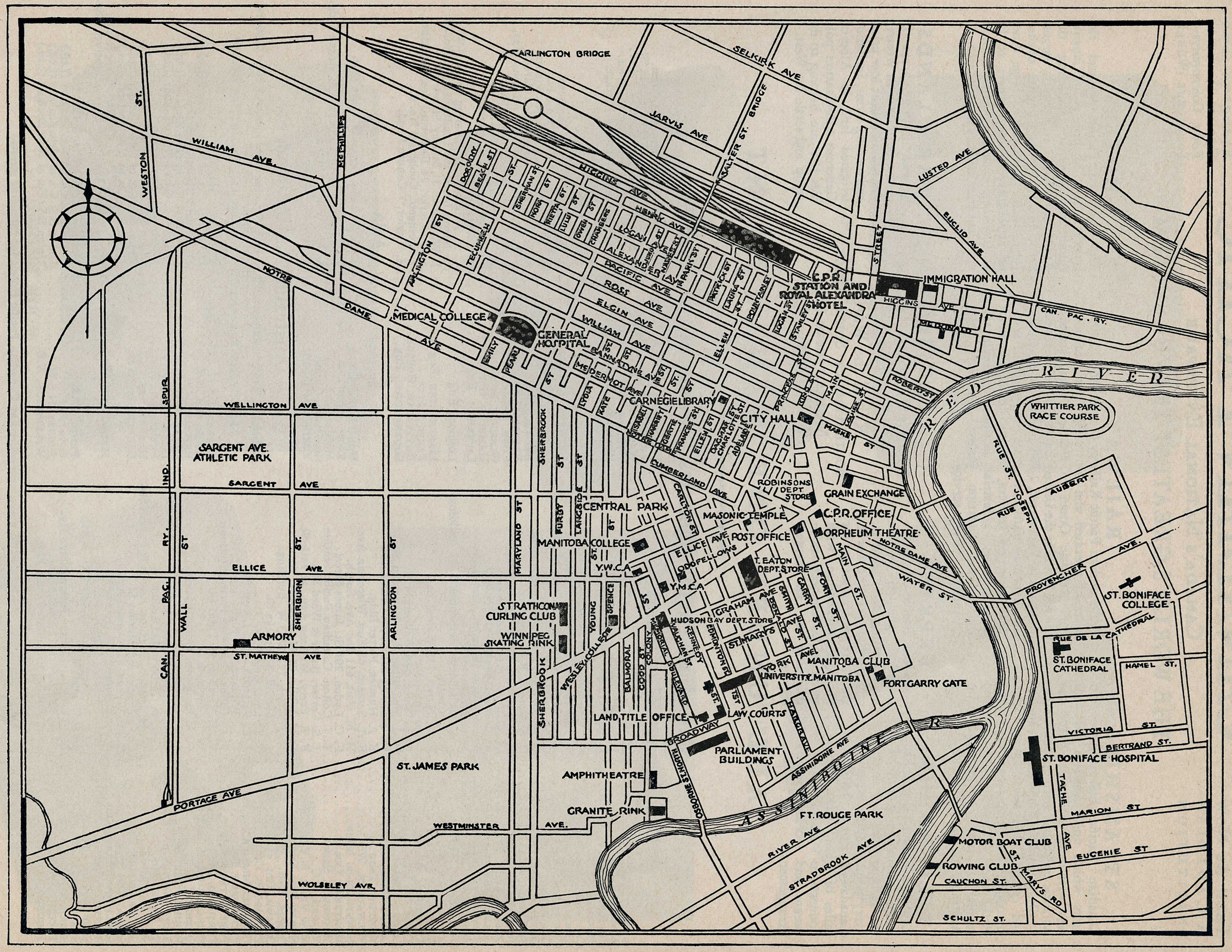

MAP OF WINNIPEG

FOUNDED 1880
THEN AS NOW
A CANADIAN
INSTITUTION

CANADIAN PACIFIC

CANADA'S NATIONAL ENTERPRISE

THE WORLD'S GREATEST TRAVEL SYSTEM

SERVING CANADA
BRIDGING TWO
OCEANS—LINKING
FOUR CONTINENTS—
SPANS THE WORLD

STEAMSHIPS

Canadian Pacific Steamships — two fleets which unite America east and west with other continents. Across the Atlantic to Europe with approximately 3 sailings a week (Empresses, Duchesses and other Cabin Class Steamships). Across the Pacific to Japan, China and Philippines (Empress Steamships, regular sailings). Connections to Australia and New Zealand.

RAILWAY

The Canadian Pacific Railway (comprising 20,409 miles of operated and controlled lines) reaches from Atlantic Ocean to Pacific Ocean, across Canada and into the United States. Main line from Montreal to Vancouver, 2,886 miles. Fast, frequent and luxurious transcontinental long distance and local passenger services, linking up all the important cities, industrial sections, agricultural regions and vacation resorts. Efficient and dependable freight service.

HOTELS

The Canadian Pacific operates the largest chain of hotels in Canada, numbering fourteen (including the Royal York Hotel at Toronto, largest hotel in the British Empire, opened June, 1929). Situated in large cities or at holiday resorts—others to be built. Also—nine Bungalow Camps in the Canadian Rockies and Ontario.

TELEGRAPHS

Canadian Pacific Telegraphs extend the entire length of the railway and also reach every point of importance in Canada away from it. 140,000 miles of wire. Also cable connections across both oceans and working radio arrangements.

EXPRESS

Canadian Pacific Express—travellers' cheques to suit all travelling arrangements, and good all over the world. Also a forwarding service for package merchandise, with world-wide connections — including an air express service.

CRUISES

Seven Famous Winter Cruises—
Round the World
South America South Africa
Mediterranean (2)
West Indies (3)

FARM LANDS

Several million acres of choice farm lands in Western Canada for sale at low prices and on long terms, including irrigated land in Alberta. Generous colonization policies that are helping to develop and settle the West.

ALL UNDER ONE MANAGEMENT

Canadian Pacific Agencies Throughout the World

Canada and United States

ATLANTA, GA.....K. A. Cook, 1017 Healey Bldg.
BANFF, Alta.....J. A. McDonald, C.P.R. Station.
BOSTON, Mass.....L. R. Hart, 405 Boylston St.
BUFFALO, N.Y.....W. P. Wass, 160 Pearl St.
CALGARY, Alta.....G. D. Brophy, C.P.R. Station.
CHICAGO, Ill.....T. J. Wall, 71 East Jackson Blvd.
CINCINNATI, Ohio.....M. E. Malone, 201 Dixie Term'l Bldg.
CLEVELAND, Ohio.....G. H. Griffin, 1010 Chester Ave.
DETROIT, Mich.....G. G. McKay, 1231 Washington Blvd.
EDMONTON, Alta.....C. S. Fyfe, C.P.R. Building.
FORT WILLIAM, Ont.....H. J. Skynner, 108 South May St.
GUELPH, Ont.....W. C. Tully, 30 Wyndham St.
HALIFAX, N.S.....A. C. MacDonald, 117 Hollis St.
HAMILTON, Ont.....A. Craig, Cor. King and James Sts.
HONOLULU, T.H.....Theo. H. Davies & Co.
INDIANAPOLIS, Ind.....J. A. McKinney, Merchants Bank Building.
JUNEAU, Alaska.....W. L. Coates.
KANSAS CITY, Mo.....R. G. Norris, 723 Walnut St.
KETCHIKAN, Alaska.....Edgar Anderson.
KINGSTON, Ont.....J. H. Welch, 180 Wellington St.
LONDON, Ont.....H. J. McCallum, 417 Richmond St.
LOS ANGELES, Cal.....W. McIlroy, 621 South Grand Ave.
MEMPHIS, Tenn.....E. A. Humler, Porter Bldg.
MILWAUKEE, Wis.....F. T. Sansom, 68 East Wisconsin Ave.
MINNEAPOLIS, Minn.....H. M. Tait, 611 2nd Ave. South.
MONTREAL, Que.....F. C. Lydon, 201 St. James Street.
MOOSEJAW, Sask.....T. J. Colton, Canadian Pacific Station.
NELSON, B.C.....J. S. Carter, Baker & Ward Sts.
NEW YORK, N.Y.....F. R. Perry, Madison Ave., at 44th St.
NORTH BAY, Ont.....C. H. White, 87 Main Street, West.
OMAHA, Neb.....H. J. Clark, 727 W.O.W. Building.
OTTAWA, Ont.....J. A. McGill, 83 Sparks St.
PETERBORO, Ont.....J. Skinner, George St.
PHILADELPHIA, Pa.....J. C. Patteson, 1500 Locust St.
PITTSBURGH, Pa.....C. L. Williams, 338 Sixth Ave.
PORT ARTHUR, Ont.....F. C. Gibbs, Canadian Pacific Station.
PORTLAND, Ore.....W. H. Deacon, 55 Third St.
PRINCE RUPERT, B.C.....W. C. Orchard.
QUEBEC, Que.....C. A. Langevin, Palais Station.
REGINA, Sask.....J. W. Dawson, Canadian Pacific Station.
SAINT JOHN, N.B.....G. E. Carter, 40 King St.
ST. LOUIS, Mo.....Geo. P. Carbrey, 412 Locust St.
ST. PAUL, Minn.....W. H. Lennon, Soo Line, Robert & Fourth Sts.
SAN FRANCISCO, Cal.....F. L. Nason, 675 Market St.
SASKATOON, Sask.....R. T. Wilson, 115 Second Ave.
SAULT STE. MARIE, Ont.....R. S. Merifield, 529 Queen St.
SEATTLE, Wash.....E. L. Sheehan, 1320 Fourth Ave.
SHERBROOKE, Que.....J. A. Metivier, 91 Wellington St. North.
SKAGWAY, Alaska.....L. H. Johnston.
SPOKANE, Wash.....E. L. Cardle, Spokane International Ry.
TACOMA, Wash.....D. C. O'Keefe, 1113 Pacific Ave.
TORONTO, Ont.....Wm. Fulton, Canadian Pacific Bldg.
VANCOUVER, B.C.....F. H. Daly, 434 Hastings St. West.
VICTORIA, B.C.....L. D. Chetham, 1102 Government St.
WASHINGTON, D.C.....C. E. Phelps, 905 Fifteenth St., N.W.
WINDSOR, Ont.....W. C. Elmer, 34 Sandwich St. West.
WINNIPEG, Man.....C. B. Andrews, Main and Portage.

Europe

ANTWERP, Belgium.....E. A. Schmitz, 25 Quai Jordaens.
BELFAST, Ireland.....Wm. McCalla, 41-43 Victoria St.
BIRMINGHAM, Eng.....W. T. Treadaway, 4 Victoria Square.
BRISTOL, Eng.....A. S. Ray, 18 St. Augustine's Parade.
BRUSSELS, Belgium.....G. L. M. Servais, 98 Blvd. Adolphe-Max.
COBH, Ireland.....J. Hogan, 10 Westbourne Place.
GLASGOW, Scotland.....W. Stewart, 25 Bothwell St.
HAMBURG, Germany.....T. H. Gardner, Gansemarkt 3.
LIVERPOOL, Eng.....H. T. Penny, Pier Head.
LONDON, Eng.....C. E. Jenkins, 62-65 Charing Cross, S.W. 1.
G. Saxon Jones, 103 Leadenhall St., E.C. 3.
MANCHESTER, Eng.....J. W. Maine, 31 Mosley Street.
PARIS, France.....A. V. Clarke, 24 Boulevard des Capucines.
ROTTERDAM, Holland.....J. Springett, Coolsingel No. 91.
SOUTHAMPTON, Eng.....H. Taylor, 7 Canute Road.

Asia

HONG KONG, China.....G. E. Costello, Opposite Blake Pier.
KOBE, Japan.....B. G. Ryan, 7 Harima Machi.
MANILA, P.I.....J. R. Shaw, 14-16 Calle David, Roxas Bldg.
SHANGHAI, China.....A. M. Parker, 4 Bund.
YOKOHAMA, Japan.....E. Hospes, No. 21 Yamashita-cho.

Australia, New Zealand, etc.

J. Sclater, Traffic Manager, Can. Pac. Ry., for Australia and New Zealand, Union House, Sydney, N.S.W.
A. W. Essex, Passenger Manager, Can. Pac. Ry., for New Zealand, Auckland, N.Z.

ADELAIDE, S.A.....Macdonald, Hamilton & Co.
AUCKLAND, N.Z.....Union S.S. Co. of New Zealand (Ltd.)
BRISBANE, Qd.....Macdonald, Hamilton & Co.
CHRISTCHURCH, N.Z.....Union S.S. Co. of New Zealand (Ltd.)
DUNEDIN, N.Z.....Union S.S. Co. of New Zealand (Ltd.)
FREMANTLE, W.A.....Macdonald, Hamilton & Co.
HOBART, Tas.....Union S.S. Co. of New Zealand (Ltd.)
LAUNCESTON, Tas.....Union S.S. Co. of New Zealand (Ltd.)
MELBOURNE, Vic.....Union S.S. Co. of New Zealand (Ltd.)
Thos. Cook & Son.
Harry Boyer, Passenger Representative, Can. Pac. Ry.
PERTH, W.A.....Macdonald, Hamilton & Co.
SUVA, Fiji.....Union S.S. Co. of New Zealand (Ltd.)
SYDNEY, N.S.W.....Union S.S. Co. of New Zealand (Ltd.)
WELLINGTON, N.Z.....Union S.S. Co. of New Zealand (Ltd.)

Any of the agents listed above will be glad to make reservations at Canadian Pacific Hotels for intending guests.

Canadian Pacific ..... Hotel Department

C. B. FOSTER,
Convention and Tourist Traffic Manager,
MONTREAL

D. J. GOWANS,
Asst. General Manager,
Eastern Hotels,
MONTREAL

A. ALLERTON,
General Manager,
Eastern Hotels,
MONTREAL.

M. P. DELAHANTY,
Asst. General Manager,
Western Hotels,
WINNIPEG.

H. F. MATTHEWS,
General Manager,
Western Hotels,
WINNIPEG.

GOLD ROOM

BALL ROOM

VICE-REGAL SUITE

THE LOBBY

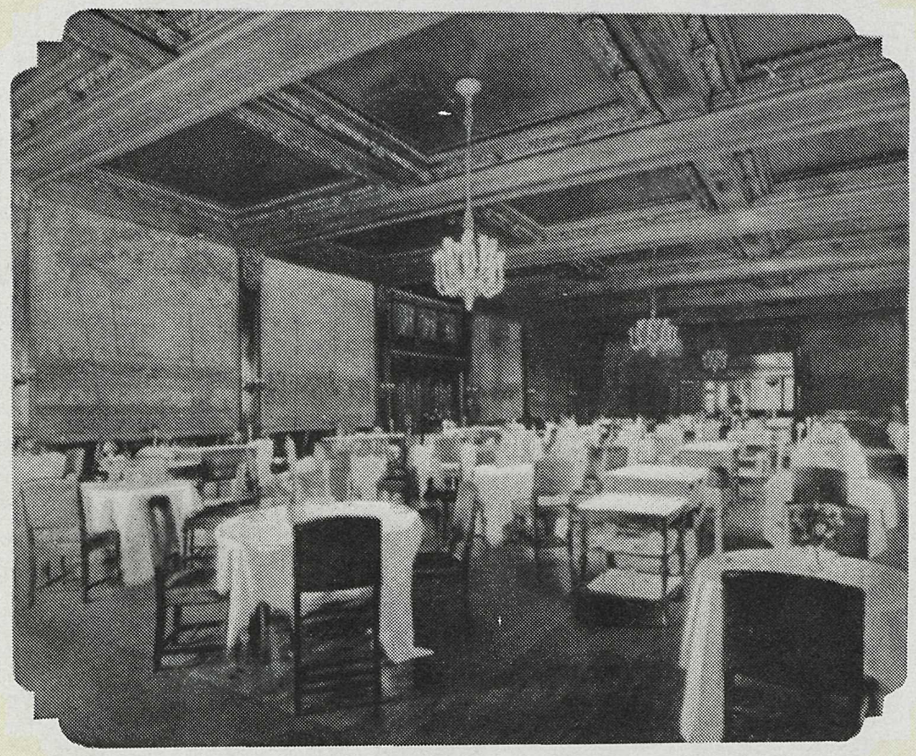

DINING ROOM

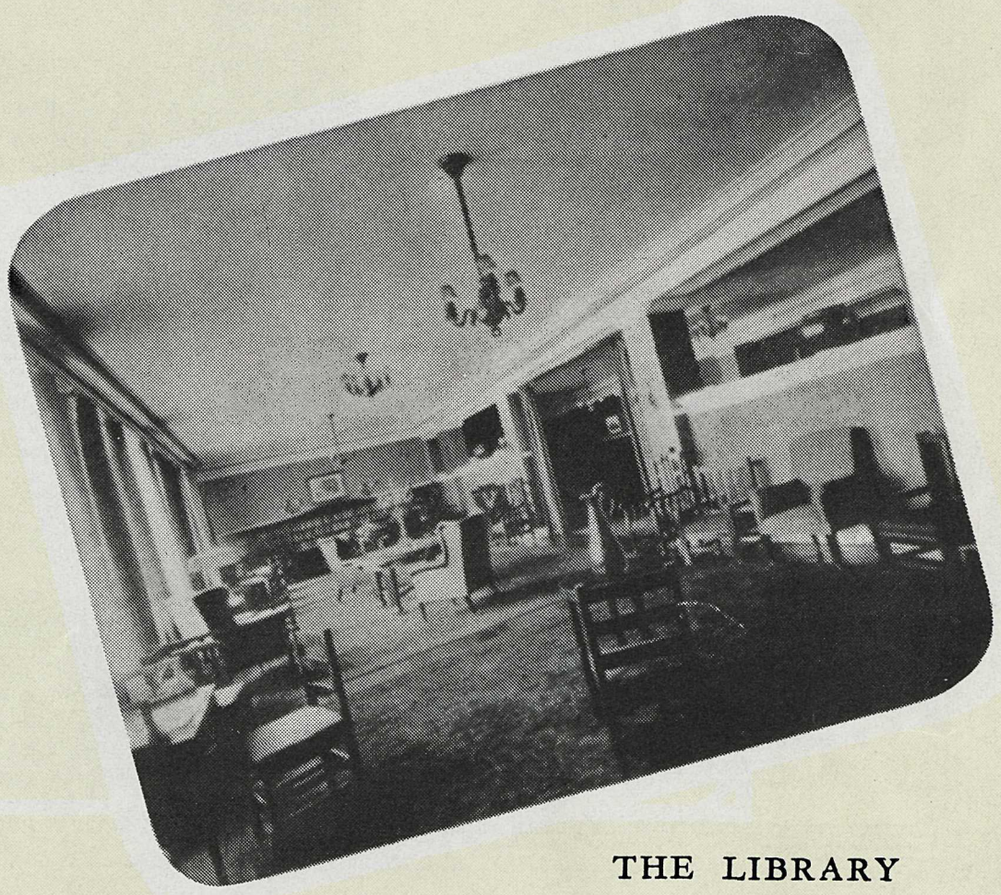

THE LIBRARY

The Place Viger
Montreal
Quebec

The Royal York
Toronto
Ontario

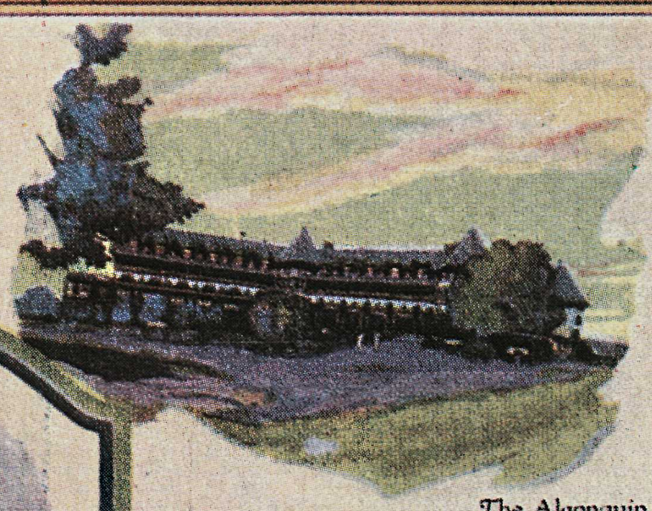

The Algonquin
St. Andrews
New Brunswick

The Royal Alexandra
Winnipeg
Manitoba

Banff Springs Hotel
Banff
Alberta

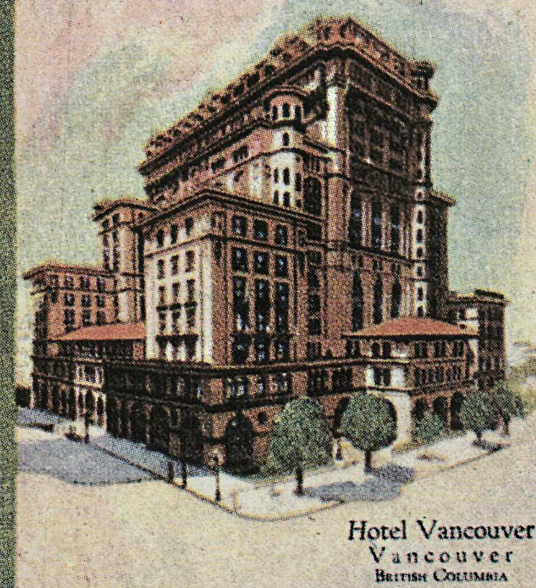

Hotel Vancouver
Vancouver
British Columbia

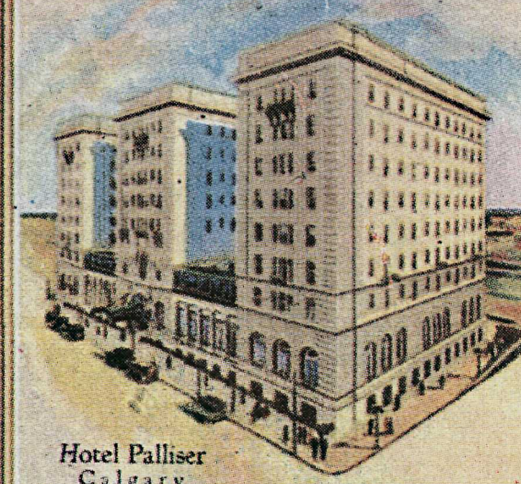

Hotel Palliser
Calgary
Alberta

Chateau Lake Louise
Lake Louise
Alberta

Hotel Saskatchewan
Regina
Saskatchewan

Emerald Lake Chalet
Near Field
British Columbia

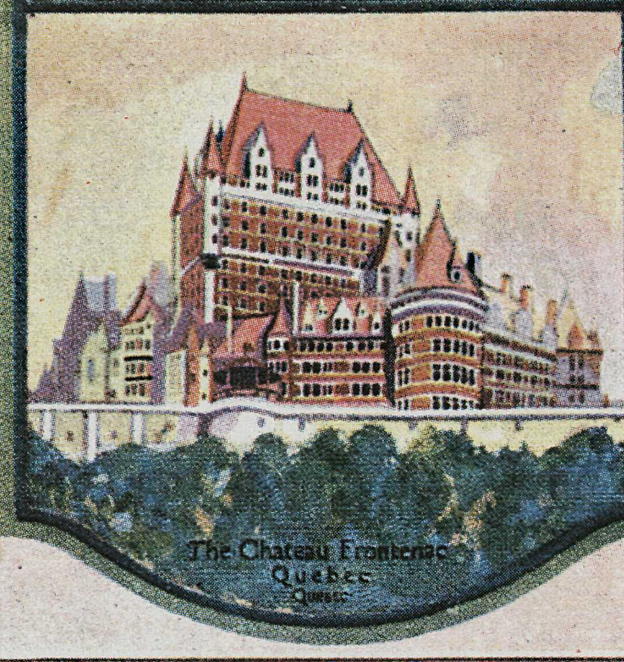

The Chateau Frontenac
Quebec
Quebec

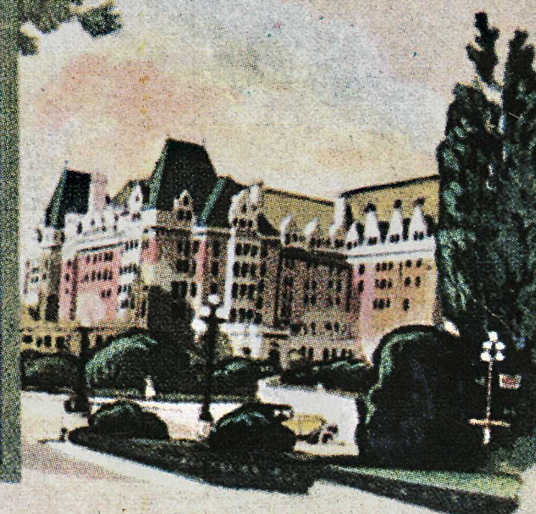

The Empress
Victoria
British Columbia