CRYSTAL

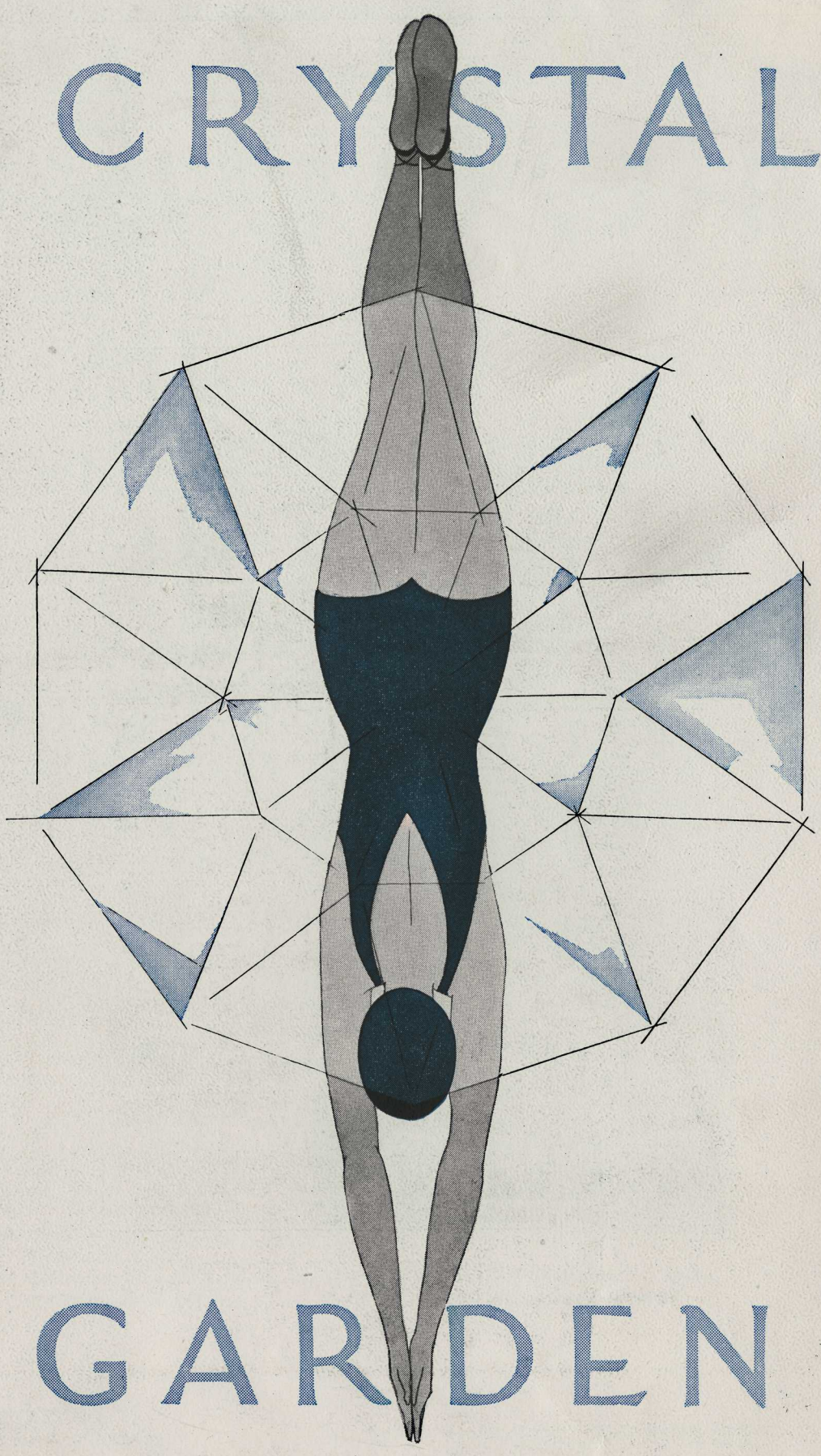

GARDEN

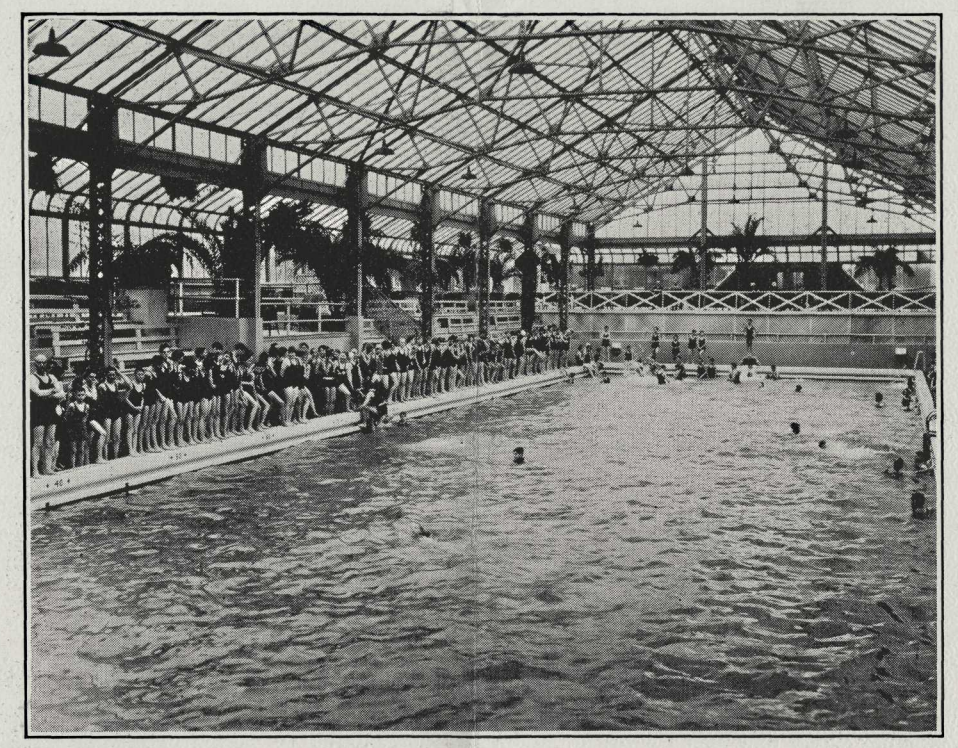

200,000 GALLONS OF

CRYSTAL-CLEAR SEAWATER

filtered · sterilized · warmed

changed every other day

RIDING HORSES

Riding is one of the favorite sports of Victoria... the forest roads and bridle paths along the foreshore are perfect for canters. Saddle horses may be secured at Crystal Garden.

SEASONABLE FEATURES

Carpet Ball Bowling
Badminton.

Lawn Croquet · Supper Dances

Theatrical Stage Productions

Banquets, Luncheons,
and
Private Parties Catered to.

CRYSTAL GARDEN POOL is the largest indoor swimming pool on the continent. . . and the loveliest. The great tank, 40 x 150 feet, is housed under a glass roof, and bowered in ferns and palms. By day it is bright with sun. . . by night it sparkles with a thousand lights.

The water is three to nine feet in depth. Small paddlers may splash safely in the shallows, champions dive boldly off the high platforms into the deep end. Famous swimming matches are held here and world-records lowered.

Freshly reconditioned this spring, the pool has all the modern scientific equipment, and all the luxurious comforts. . . vacuum cleaning system, wet gas chlorination sterilizing system, filter back-washing system, keeping the water pure, sweet and clear. The walls have been newly tiled. The dressing rooms are reconditioned and enlarged. There are showers and salt water baths. The tea gallery and promenade, the banquet hall, the ball-rooms ~~and the art gallery~~ have been refreshed. All in all, Crystal Garden wears a new dress and is full of new gaiety. In every way, it is designed and maintained to serve the most discriminating clientele.

DANCE

. . . where an atmosphere of fun and gaiety prevails.

After the swim, a turn on one of the two perfect dancing floors in Crystal Garden . . . to the music of orchestras who play the latest jazz with rhythm and fire.

Dancing: Every evening from 9 o'clock, except Sunday ~~and Monday~~.

Promenades are open every day from 9 a.m. to midnight. Admission, 10c.

Refreshments served on the promenades at all hours.

Concert Hall (Modern Stage Equipment) Seating 500, and Club Room for Private or Public Events, at Moderate Rates.

TELEPHONE: 2297

CRYSTAL GARDEN

701 DOUGLAS STREET, VICTORIA, B.C.

Crystal Garden Pool, showing the diving platforms at the deep end, the spectators' gallery, and an instructor giving a swimming lesson.

POOL SWIMMING

The entrance to Crystal Garden on Douglas Street, just across from the Empress Hotel.

LEARN TO SWIM

...*for health and safety*

DON'T LET another season go by without learning to swim. Until you know the delight of being able to swim you will never realize how much fun and physical fitness you have been missing. You can never tell when knowing how to swim will be of inestimable benefit, in saving your own life or that of a loved one.

Have you a few pounds to lose, or redistribute? Pool swimming does the trick better than any other exercise. Do you want to keep fit? Physicians say that swimming is the best health-builder there is. Make it a regular thing to swim at Crystal Garden Pool several times a week. It will pay you a dividend in both pleasure and health from the very beginning.

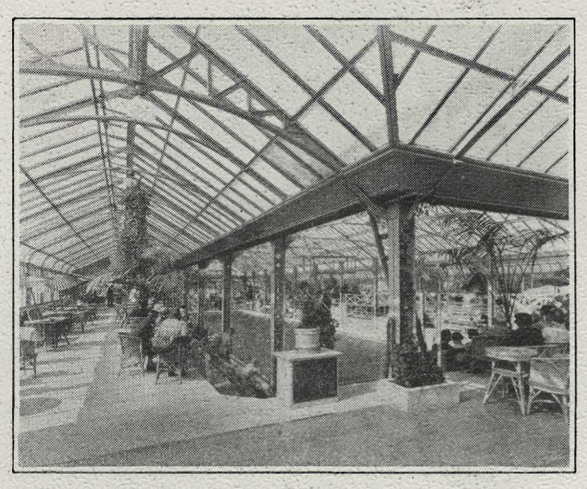

Tea above the swimming pool under the palms and sunshade of the promenade.

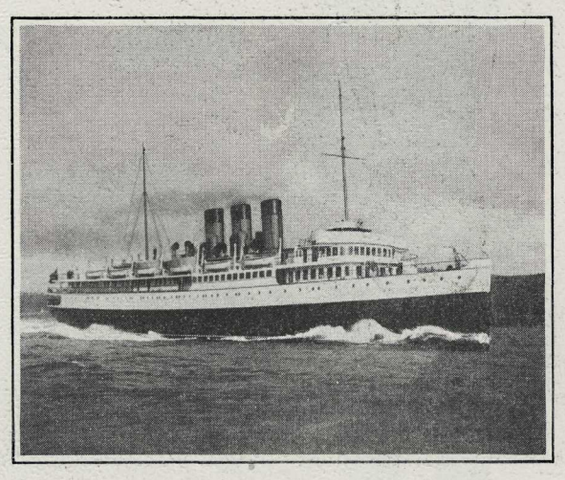

Princess Steamships provide a fast service between Victoria, Vancouver and Seattle.

Season Tickets

These tickets are good for the period of one year from the date of issue and give admission to the promenades. The prices are as follows:-

Children and Students, each, $10.00.

Adults, each, $15.00.

A reduction is made for more than one in a family buying season tickets.

Special "Learn to Swim" Days, Life-Saving Classes (Free Instruction), Private Swimming Lessons by appointment. Hot Sea Water and Turkish Baths.

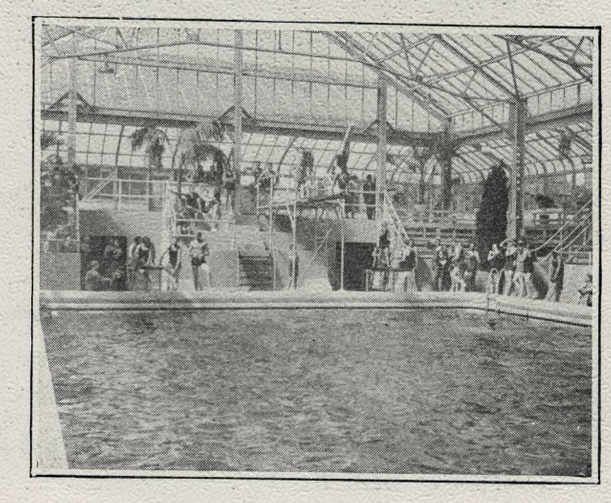

A friendly swimming match among a group of girls from Seattle.

TELEPHONE: 2297

CRYSTAL GARDEN

701 DOUGLAS STREET, VICTORIA, B.C.

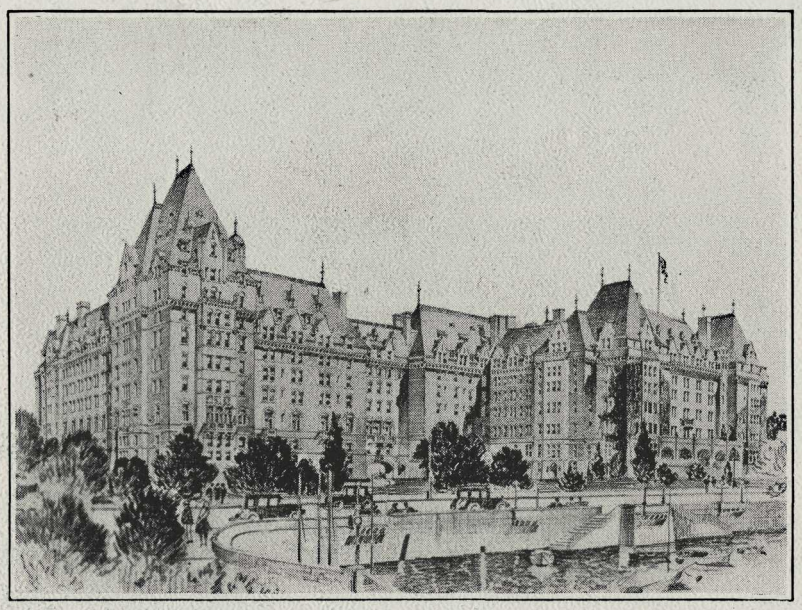

THE EMPRESS HOTEL

the rendezvous of Victoria Society

EXPERIENCED travellers class the Empress as one of the five greatest world-hotels; and indeed it is a meeting place for world travellers, bound out to the Orient, or home from the Seven Seas.

The Empress does not seem like a hotel, but rather like a big English country house. It is set in an eight-acre garden, full of rare varieties, with roses in bloom almost every day of the year. All through the hotel there is quiet... low English voices, restrained English manners, efficient English service.

Victoria is a city with a distinctive personality, so different from that of other coast cities that inevitably you find yourself advising your friends "Be sure to see Victoria". It is the centre of varied year-round recreations, golf, polo, tennis, riding, swimming, sailing, canoeing, fishing, hunting, camping.

Full information and reservations may be secured through any Canadian Pacific office, or write to

THE EMPRESS HOTEL,
Victoria, British Columbia.

PRINTED IN CANADA — 1929.

11-86-G