1941

Banff AND LAKE LOUISE IN THE Canadian Rockies

New ALL-INCLUSIVE RATE

FOR 7 DAYS OR LONGER

Canadian Pacific
HOTELS

Special "BANFF WEEK" Plan Gives You

A Luxurious Vacation Without Extravagance

AS LOW AS
$8.50 a Day Per Person
Double Occupancy.
(For stay of 7 days or longer)

This All-Inclusive Special Rate, available any week at Banff during season, includes room with bath . . . delicious table d'hôte meals . . . playing privileges on the championship golf course . . . warm sulphur and cool water swimming pools . . . tennis . . . and admission to golf club house, concert hall and ballroom.

Swimming in terrace pool at Banff Springs Hotel.

Fairways and greens alike are perfect on the 18-hole golf course. The silvery Bow River winds in and out, adding interest and zest to your game.

NOW you can come to Banff on your two-weeks vacation! You can thrill to the beauty of world-famous Banff Springs Hotel . . . and the inspiring grandeur of the Canadian Rockies . . . at no greater cost than would be required for a commonplace vacation! Two weeks to enjoy . . . a lifetime to remember!

Every day at this mountain paradise — a mile nearer heaven — is a new adventure in zestful living. Magnificent scenery greets the eye at every turn . . . towering peaks . . . the fresh green of deep, mysterious forests . . . dashing streams and placid turquoise lakes. Recreation is at its finest and gaiety is enhanced by congenial companionship. The bracing tang of the cool mountain air brings a new meaning to rest, and there is no hay fever . . . Banff is perfect!

Similar Rate at Lake Louise

The special All-Inclusive "Banff Week" rate is also available at Chateau Lake Louise, on the shores of the most beautiful of all glacial lakes.

Lake Louise Nature paints a glorious mural for diners at Chateau Lake Louise.

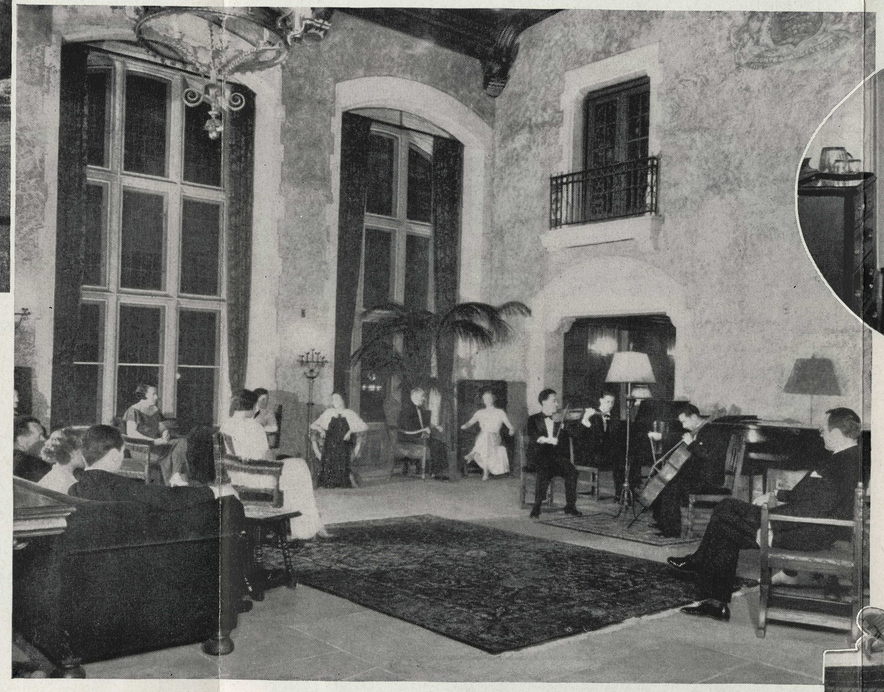

Concerts and Ballroom Concerts in stately Mount Stephen Hall and dancing to orchestras in the ballroom add to your pleasures at Banff.

Living quarters are the finest — attractive and comfortable. Banff Springs Hotel has 600 guest rooms and 38 de luxe suites for the accommodation of its guests.

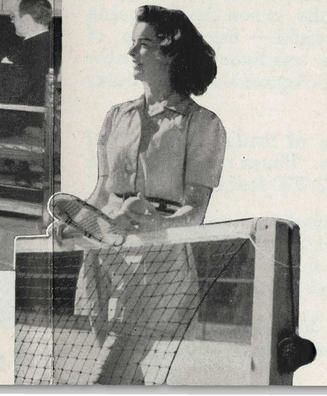

The fast, keen tennis courts are popular.

COLUMBIA ICEFIELD . . . EIGHTH WONDER OF THE WORLD

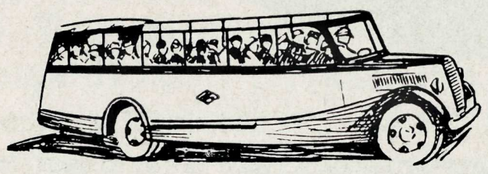

Visitors to Banff and Lake Louise now have an opportunity to see the Columbia Icefield — the ice-cap of the continent. The new Columbia Icefield Highway — America's spectacular drive—makes it possible.

Every mile is a succession of thrills, looking out over miles of timeless glaciers. These rivers of frozen splendor are estimated to be 2,000 feet thick.

Columbia Icefield is encircled by towering peaks, many of them among the tallest in the Canadian Rockies. The dark green of the forests makes startling contrast with the dazzling whiteness of the ice.

Tours over the Columbia Icefield Highway start from Lake Louise and the cost is moderate.

Columbia Icefield—scores of awe-inspiring glaciers in a sea of towering peaks.

CANADIAN PACIFIC PRINCIPAL AGENCIES

CANADA AND THE UNITED STATES

Atlanta, Ga.	W. A. Shackelford	950 C. & S. Nat'l. Bk. Bldg.
Banff, Alta. (Summer)	E. Officer	Canadian Pacific Station
Boston, Mass.	L. R. Hart	405 Boylston St.
Buffalo, N.Y.	W. P. Wass	22 Court St.
Calgary, Alta.	J. W. Dawson	Canadian Pacific Station
Chicago, Ill.	T. J. Wall	71 East Jackson Blvd.
Cincinnati, Ohio	L. P. Dooley	201 Dixie Terminal Bldg.
Cleveland, Ohio	G. H. Griffin	Union Commerce Bldg. (Arcade)
Dallas, Texas	P. G. Jefferson	1304 Kirby Bldg.
Detroit, Mich.	M. E. Malone	1231 Washington Blvd.
Edmonton, Alta	W. L. Mitchell	Canadian Pacific Building
Fort William, Ont.	H. Lyall Martin	108 South May St.
Guelph, Ont.	W. C. Tully	30 Wyndham St.
Halifax, N.S.	A. C. MacDonald	413 Barrington St.
Hamilton, Ont.	A. Craig	4 King St. West
Honolulu, T. H.	Theo. H. Davies & Co.	
Indianapolis, Ind.	A. C. Nieman	Merchants Bank Bldg.
Juneau, Alaska	V. W. Mulvihill	
Kansas City, Mo.	R. G. Norris	201-2 Waldheim Bldg.
Ketchikan, Alaska	Edgar Anderson	
Kingston, Ont.	J. H. Welch	180 Wellington St.
London, Ont.	H. J. McCallum	417 Richmond St
Los Angeles, Cal.	A. D. Macdonald	513 West Sixth St.
Milwaukee, Wis.	Wm. C. Giese	1014 Warner Theatre Bldg.
Minneapolis, Minn.	H. M. Tait	611 2nd Ave. South
Montreal, Que.	P. E. Gingras	Windsor Station
	F. C. Lydon	201 St. James St. W.
Moose Jaw, Sask.	R. G. West	Canadian Pacific Station
Nelson, B.C.	J. G. Watson	Baker and Ward Sts.
New York, N.Y.	J. E. Roach	Madison Ave. at 44th St.
North Bay, Ont.	R. Y. Daniaud	87 Main Street West
Omaha, Neb.	H. J. Clark	803 W. O. W. Bldg.
Ottawa, Ont.	J. A. McGill	83 Sparks St.
Peterboro, Ont.	T. G. M. Jamieson	343 George St.
Philadelphia, Pa.	E. A. Kenney	Fifth Floor, 1500 Walnut St. Bldg.
Pittsburgh, Pa.	W. N. McKendry	Koppers Bldg., 444, 7th Ave.
Portland, Ore.	W. H. Deacon	626 S. W. Broadway
Prince Rupert, B.C.	W. L. Coates	
Quebec, Que.	F. Fortier	Palais Station
Regina, Sask.	J. C. Pike	Canadian Pacific Station
Saint John, N.B.	C. E. Cameron	40 King St.
St. Louis, Mo.	G. P. Carbrey	418 Locust St.
St. Paul, Minn.	H. J. McCauley	4th and St. Peter Sts.
San Francisco, Cal.	S. E. Corbin	152 Geary St.
Saskatoon, Sask.	W. Fridfinnson	115 Second Ave.
Sault Ste. Marie, Ont.	L. V. Johnston	529 Queen Street
Seattle, Wash.	E. L. Sheehan	1320 Fourth Ave.
Sherbrooke, Que.	J. A. Metivier	91 Wellington St. North
Skagway, Alaska	L. H. Johnston	
Spokane, Wash.	E. S. McPherson	Old National Bank Bldg.
Toronto, Ont.	H. C. James	Canadian Pacific Building
Trois Rivieres, Que.	J. A. Tourville	1262 Notre Dame St.
Vancouver, B.C.	F. H. Daly	434 Hastings Street West
Victoria, B.C.	R. J. Burland	1102 Government St.
Washington, D.C.	C. E. Phelps	726, 14th Street, N.W.
Windsor, Ont.	W. C. Elmer	196 Ouellette Ave.
Winnipeg, Man.	E. A. McGuinness	Main and Portage

EUROPE

Belfast, Ireland	R. E. Swain	24 Donegall Place
Birmingham, England	G. W .Murrell	4 Victoria Square
Bristol, England	T. W. Thorne	Somerset Chambers, 34 Corn St.
Dublin, Eire	Thomas Cook & Son	118 Grafton St.
Glasgow, Scotland	C. L. Crowe	25 Bothwell St.
Liverpool, England	H. Taylor	Pier Head
London, England	G. A. Hobbs	Trafalgar Square, W.C. 2
	R. J. Harden	103 Leadenhall St. E.C. 3
Manchester, England	R. L. Hughes	43 Cross St.
Southampton, England	E. S. Spackman	Richmond House, Bassett Ave.

ASIA

Hong Kong	E. Hospes	Opposite Blake Pier
Kobe, Japan	S. H. Garrod	7 Harima-machi
Manila, P.I.	D. C. Miller	Marsman Bldg., Port Area
Shanghai, China	A. M. Parker	The Bund and Peking Road
Yokohama, Japan	B. G. Ryan	21 Yamashita-cho

AUSTRALIA, NEW ZEALAND, FIJI

Adelaide, S.A.		Macdonald, Hamilton & Co.
Auckland, N.Z.	A. W. Essex, Traffic Agent, Can. Pac. Ry.,	32-34 Quay St. Union S.S. Co. of N.Z. (Ltd.)
Brisbane, Qd.		Macdonald, Hamilton & Co.
Christchurch, N.Z.		Union S.S. Co. of N.Z. (Ltd.)
Dunedin, N.Z.		Union S.S. Co. of N.Z. (Ltd.)
Fremantle, W.A.		Macdonald Hamilton & Co.
Hobart, Tas.		Union S.S. Co. of N.Z. (Ltd.)
Launceston, Tas.		Union S.S. Co. of N.Z. (Ltd.)
Melbourne, Vic.,	H. F. Boyer, Freight and Passr. Agent C.P.R.,	59 William St. Union S.S. Co. of N.Z. (Ltd.)
Perth, W.A.		Macdonald, Hamilton & Co.
Suva, Fiji		Union S.S. Co. of N.Z (Ltd.)
Sydney, N.S.W.,	N. R. McMorran, Traffic Agent, Can. Pac. Ry.,	247 George St. Union S.S. Co. of N.Z. (Ltd.)
Wellington, N.Z.,	G. A. Glennie, Freight and Passr. Agent, C.P.R.	11 Johnston St. Union S.S. Co. of N.Z. (Ltd.)

For further information, reservations, etc., ask your travel agent or nearest Canadian Pacific office.

CANADA WELCOMES U.S. CITIZENS . . . NO PASSPORTS

Your Travel Dollar Goes Farther in Canada

Apply to:

Printed in Canada, 1941