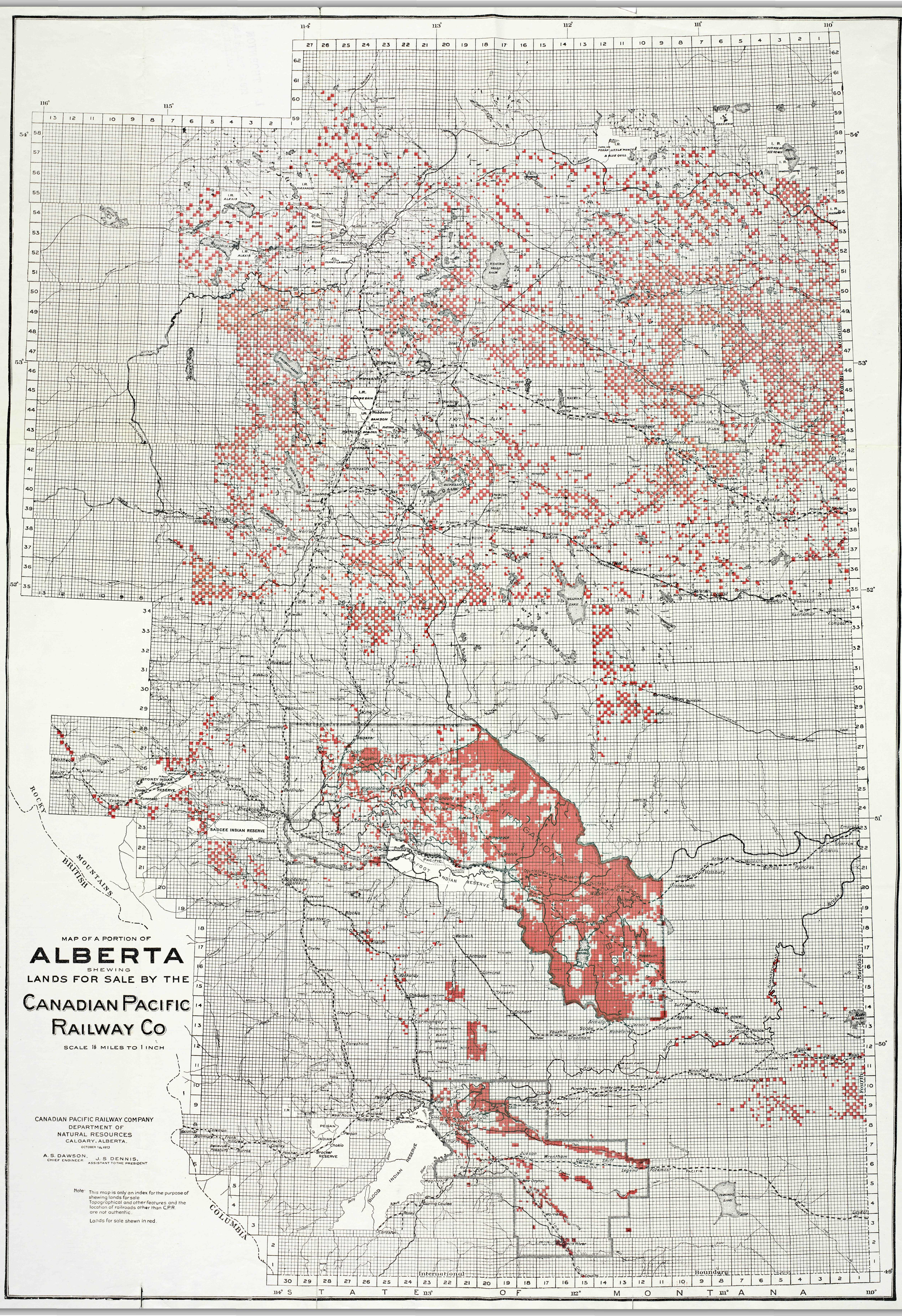
MAP OF A PORTION OF
ALBERTA
SHEWING
LANDS FOR SALE BY THE
CANADIAN PACIFIC
RAILWAY CO
SCALE 16 MILES TO 1 INCH
CANADIAN PACIFIC RAILWAY COMPANY
DEPARTMENT OF
NATURAL RESOURCES
CALGARY, ALBERTA.
OCTOBER 1st, 1913
A. S. DAWSON, CHIEF ENGINEER
J. S. DENNIS, ASSISTANT TO THE PRESIDENT
Note: This map is only an index for the purpose of shewing lands for sale
Topographical and other features and the location of railroads other than C.P.R. are not authentic.
Lands for sale shewn in red.
ROCKY MOUNTAINS
BRITISH COLUMBIA
IRRIGATION BELT
BLACKFOOT INDIAN RESERVE
BLOOD INDIAN RESERVE
PEIGAN INDIAN RESERVE
STONEY INDIAN RESERVE
SARCEE INDIAN RESERVE
Edmonton
Calgary
Lethbridge
Medicine Hat
Banff
Jasper
Wainwright
Vermilion
Lloydminster
Camrose
Stettler
Drumheller
Hanna
Oyen
Provost
Hardisty
Tofield
Leduc
Ponoka
Red Deer
Olds
Bow Island
Taber
Raymond
Cardston
Pincher
Coleman
Blairmore
Frank
Bellevue
Cowley
Lundbreck
Pincher Creek
Macleod
Claresholm
Nanton
Vulcan
Strathmore
Gleichen
Bassano
Brooks
Tilley
Suffield
Foremost
Milk River
Coutts
Sweetgrass
Cardston
Magrath
Raymond
Stirling
Warner
Lethbridge
Coaldale
Taber
Bow Island
Medicine Hat
Dunmore
Walsh
Lavoal
Maple Creek
Swift Current
Gull Lake
Shaunavon
Frontier
Eastend
Ponteix
Assiniboia
Gravelbourg
Mossbank
Moose Jaw
Regina
Weyburn
Estevan
Bengough
Moosomin
Yorkton
Melfort
Tisdale
Nipawin
Hudson Bay
Prince Albert
Battleford
Saskatoon
Kerrobert
Kindersley
Biggar
Rosetown
Humboldt
Watrous
Wynyard
Lanigan
Unity
Lloydminster
Wainwright
Vermilion
Lloydminster
Camrose
Stettler
Drumheller
Hanna
Oyen
Provost
Hardisty
Tofield
Leduc
Ponoka
Red Deer
Olds
Bow Island
Taber
Raymond
Cardston
Pincher
Coleman
Blairmore
Frank
Bellevue
Cowley
Lundbreck
Pincher Creek
Macleod
Claresholm
Nanton
Vulcan
Strathmore
Gleichen
Bassano
Brooks
Tilley
Suffield
Foremost
Milk River
Coutts
Sweetgrass
Cardston
Magrath
Raymond
Stirling
Warner
Lethbridge
Coaldale
Taber
Bow Island
Medicine Hat
Dunmore
Walsh
Lavoal
Maple Creek
Swift Current
Gull Lake
Shaunavon
Frontier
Eastend
Ponteix
Assiniboia
Gravelbourg
Mossbank
Moose Jaw
Regina
Weyburn
Estevan
Bengough
Moosomin
Yorkton
Melfort
Tisdale
Nipawin
Hudson Bay
Prince Albert
Battleford
Saskatoon
Kerrobert
Kindersley
Biggar
Rosetown
Humboldt
Watrous
Wynyard
Lanigan
Unity
International Boundary
STATE OF MONTANA
114° 113° 112° 111° 110°
116° 115°
54° 53° 52° 51° 50° 49°
Fourth Meridian