ARTHUR B. DIPLOCK & CO.,

Indent & Com. Merchts. & Gen. Agts.,
520 CORDOVA STREET, VANCOUVER, B. C.,
Sole Agents for J. Brinsmead & Sons' Pianos. Mander Bros.' Varnishes and Paints.
S. Arthur Chappell's Musical Instruments. Imperial Fire Extinguisher Co., Eng.
McCaw, Stevenson & Orr's Patent Glacier Window
Decoration.

ICHI BAN,
The Japanese Bazar,
(OPPOSITE C.P.R. OFFICES)
420 CORDOVA STREET, VANCOUVER, B. C.

REAL ESTATE. INSURANCE.
MONEY
TO LOAN.
DOUGLAS & HARGRAVES,
COR. CORDOVA & CAMBIE STREETS.

HENDERSON BROS.,
COMMISSION MERCHANTS AND DEALERS IN
HAY, FLOUR, FEED, FARM PRODUCE AND GENERAL SUPPLIES.
40 Cordova Street, Vancouver, B. C.

ROSS & CEPERLEY,
P. O. BLOCK,
VANCOUVER, B. C.
CITY AND SUBURBAN PROPERTY
INSURANCE.
C. P. R. Co.'s Lots
FOR SALE.
REAL ESTATE

JUNCTION HOTEL.
NEW WESTMINSTER JUNCTION.
All Trains stop and wait at the Junction.
R. B. KELLY, PROPRIETOR
EXCELLENT SHOOTING AND HUNTING IN THE NEIGHBOURHOOD.

E. S. SCOULLAR & CO.,
IMPORTERS AND DEALERS IN
Ranges, Parlor and Cooking Stoves,
AND
Galvanized Iron Cornices,
162 WATER ST.,
VANCOUVER, B.C.

J. CANNING,
518 CORDOVA STREET,
VANCOUVER.
DIRECT IMPORTER OF FRUIT,
WHOLESALE
AND
RETAIL.

R. MATHISON, JR
THE JOB PRINTER,
323 HASTINGS STREET,
NEAR POST OFFICE,
VANCOUVER, B. C.

The University of British Columbia Library

THE
CHUNG
COLLECTION

HUD PANY.

150 uver,

IMPORTERS AND DEALERS IN

GROCERIES, PROVISIONS,

Wines, Liquors, Cigars,

—AND—

General Merchandise.

LEASK & JOHNSON,

AGENTS & COMMISSION MERCHANTS.

510 CORDOVA ST., VANCOUVER, B. C.

Customs, Insurance and Ship Brokers, Forwarders, &c.

AGENTS: Anchor, Inman and State Steamship Lines. J. J. Taylor's Safes and Vault Doors (sole agency for Mainland.) Truro Condensed Milk and Canning Coy. Heintzman's Pianos. Remington Standard Type Writer. Anglo-Nevada Assurance. Corporation of San Francisco.

OFFICE OF THE CANADIAN ANTHRACITE COAL CO., VANCOUVER, B.C.

C. G. JOHNSON, NOTARY PUBLIC. A. O. LEASK.

Vancouver Brewery.

CHARLES DOERING, PROPRIETOR.

BREWER OF

BEER and PORTER

IN KEGS AND BOTTLES.

SCOTIA STREET, AND SEVENTH AVENUE.

VANCOUVER, B. C.

P. O. BOX, 85.

OPPENHEIMER BROTHERS,

COMMISSION MERCHANTS,

IMPORTERS OF

Groceries & Provisions, Tobacco & Cigars,

102 POWELL STREET, VANCOUVER, B. C.

ALSO

BUSINESS AND RESIDENTIAL LOTS

In all parts of the City for Sale on Liberal terms.

CORRESPONDENCE SOLICITED.

WM. BLACKMORE,

Architect and Superintendent,

OFFICE: 422 CORDOVA STREET,

OPPOSITE C. P. R. OFFICES.

P. O. BOX. 136.

A. C. MURCHISON. PROPRIETORS OF THE A. F. DERRAUCH.

Van. Soda Water Works,

WESTMINSTER AVENUE.

MANUFACTURERS OF

SARSAPARILLA. CLUB SODA.
LEMON SODA.
GINGER ALE. CHAMPAGNE CIDER.
AND SYRUPS.

PRIVATE FAMILIES SUPPLIED.

P. O. BOX, 127.

1st Vancouver directory

VANCOUVER CITY

DIRECTORY

1888

COMPILED FOR R. T. WILLIAMS

—BY—

THOMAS DRAPER,

—CONTAINING A—

Complete Business and General Directory of the City of Vancouver, B. C.

VICTORIA, R. T. WILLIAMS, PUBLISHER.
1888.

Stephen Lunsford
July 3, 1987

PREFACE.

Considering the expense and difficulties of publishing a separate Directory of this city every effort has been made that was possible, to insure accuracy, and being the first work of the kind undertaken in Vancouver, the indulgence of business people generally is requested, with the assurance that the next issue will no doubt be an improvement on this one. The price is reasonable, and we trust that it will be acceptable to the citizens generally.

BROAD STREET, VICTORIA, 1st March, 1888.

Entered according to Act of Parliament of Canada in the year one thousand eight hundred and eighty-eight, by R. T. WILLIAMS, in the office of the Minister of Agriculture at Ottawa.

VANCOUVER, B. C.

SITUATED on as extensive and wonderfully beautiful site for a large city, as it is possible for one to conceive. The contour of the land combined with the fact that the soil is of a light sandy nature, naturally affords excellent drainage, which is one of the many important advantages this growing place possesses. The general view from any stand point is magnificent, and presents to the eye a varied and beautiful sight. The more elevated portions overlook the extensive land locked harbor to the eastward, while to the westward is seen the roadstead of English Bay stretching far out towards the Gulf of Georgia. The scenery is grand in every particular and is sure to please the lover of mountain scenery or one seeking the many other varied and beautiful scenes that are in succession, as it were, in grand panoramic style placed before the delighted beholder. The peninsula portion or Coal Harbor frontage is that on which the greater part of this rapidly growing city is at present built, consisting of a very large area almost divided by an extensive Arm of the sea stretching inland from English Bay for a distance of nearly two miles. This placid water named "False Creek" is extensively used by mill owners for anchoring booms of logs in its secure land locked waters and for manufacturing and saw mill sites and the extensive works of the C. P. R. car shops and round houses. It is spanned by two bridges, one abutting on Westminster avenue while the other is the C. P. R. railway bridge connecting Vancouver proper with English Bay. The general progress of this city has been a surprise to many and her growth in the future, if it is to be judged by that of the past will be marvelous.

As early as 1882 the issue of the B. C. Directory for that year predicted to a great extent the future progress that Burrard Inlet would make and at this juncture the description then published is very applicable and will bear repeating.

From Williams' B. C. Directory 1882-3.

"Burrard Inlet, the principal harbor of the mainland of British Columbia, is situated some thirteen miles north of the entrance of Fraser river, having for land marks, Point Grey on the south and Point Atkinson on the north, on which latter a revolving light is placed. The Inlet is the chief centre of the great lumber interests of the New Westminster district. Of the different varieties of wood, which are converted into lumber here, we may mention the two which

make up the greater proportion, viz.: Douglas Fir (*abies douglassi*) and Cedar (*thuja gigantea*). The former, which has gained a world-wide fame, for its great strength and durability under all tests, is the staple article of the lumber trade on this coast, and is fortunately very abundant. This tree grows from one hundred to three hundred feet high, and reaches a diameter of eight feet or more. The principal ports of shipment are Australia, South America, China, Japan, Sandwich Islands and South Africa. Besides sawn lumber, spars form no inconsiderable part of the trade of this port. Until within the last few years no systematic attempt has been made to utilize, as a profitable industry, the vast number of fish found in these waters. Recently, however, manufacturies are being established for procuring the oil from herrings, oolachans and other fish which during the winter and spring months, give employment to quite a number of white men and Indians. But this industry is only in its infancy; and as salmon, halibut, cod, whiting, smelt and tom cod are to be found here in no inconsiderable numbers, with the increasing encouragement for new enterprises which must necessarily follow with increased population, the export of fish, fish oil and fish guano, will doubtless take a prominent part in the future trade of this port. Although Burrard Inlet has for years played no second part as an industrial portion of British Columbia, it has within the last year, received a new impetus, from the fact that the terminus of the Canadian Pacific Railway has been located here. The Inlet is twenty miles long from its mouth to the head of the North Arm, and twelve miles to the head of the South Arm; with a width, varying from one hundred and fifty yards to two and a half miles, affording safe anchorage, over a greater part of this area, for the largest ships afloat. Objection has been made to Burrard Inlet as a harbor of easy access, from the fact that the tide near its entrance marks as high as eight knots an hour, but this rate is only attained at its strongest ebb, and it is not an unusual thing for ships to come to anchor inside, aided by sail alone. The scenery of Burrard Inlet is very fine, and a trip up the harbor, especially if taken at the time of year (June) at which our observations were made, is one of varied interest. A range of mountains, their sides for the greater part of their elevation densely covered with the different varieties of forest trees peculiar to this northwest coast, skirts the northern shore throughout. Towering above the surrounding heights of this range are the twin peaks whose snow covered summits casting their shadows almost over Moodyville, form a beautiful back ground to that little hive of industry. On the south the country is comparatively level, and from the waters edge, as far back as the eye can reach, stands the almost inpenetrable forest, the ever changing colors of foliage, as the mountain breeze tosses it in and

out of the sunlight, presenting a picture of rare sylvan beauty. On coming through the narrow passage at its entrance, the harbor stretches to a width of two and a half miles. To our right is Coal Harbor with the town of *Granville on its eastern boundary, centrally situated, containing a number of general stores, hotels and churches, and occupying a level and beautiful spot connected by a good road with New Westminster. A quarter of a mile further on is the establishment of the Hastings Saw Mill Company, with its incessant rattle of machinery and clouds of escaping steam. Opposite, on the northern bank, stands the white cottages and simple church of the Indian (Catholic) Mission. Steaming on we pass, on the same side, the town of Moodyville, where again the buzz of saws, the hum of innumerable drums and pulleys, and the noise of shifting lumber as it sweeps down the inclines through the ports of the different ships, greets our ears. Three miles from *Granville, nestling among the green foliage which skirts the southern bank, is the village of Hastings, from which point a morning and evening line of stages carries the traveller across the narrow peninsula to New Westminster, nine miles distant. Passing Hastings, we almost immediately enter the second narrows, and four miles further on, we reach the North Arm of the Inlet, a stretch of water twelve miles long and from a quarter of a mile to two miles wide. Along the shores of the North Arm few signs of civilization are to be met with, and with the exception of one or two settlers near its mouth, this portion of the Inlet remains in its almost primitive wildness. On the 12th of June, 1792, Capt. George Vancouver on a voyage of discovery round the world, anchored his two ships—the British sloop of war, "Discovery," and armed tender, "Chatham"—in Birch bay and proceeded in open boats to explore the line of coast and waters to the north. Rounding Point Grey he sailed up the Inlet to within half a league of its head, where, anchoring his boats for the night, he took possession in the name of the British Government, calling it after Sir Harry Burrard of the navy. A new state of things is about to be inaugurated; and taking into consideration the fact, that a great city must necessarily mark the western resting place of the Canadian Pacific Railway, and the amount of trade and commerce which such a place will eventually create, and as Burrard Inlet, with all its natural advantages, its wealth of lumber and with an inexhaustable store of coal and iron within a few hours sail, has been chosen for this location, it may not be drawing too much on the imagination to picture its shores peopled with an eager and active population. Two miles from the mouth of the North Arm, we reach Port Moody, and looking back, an almost unbroken line of sight, reaches to the mouth of the harbor ten miles away."

*Since named Vancouver.

That which was written in 1882 has been realized to a great extent and is only a question of a very short time when the whole shore line of Burrard Inlet will be peopled with a vast population as before predicted and Vancouver will extend so that Hastings (George Black's) will be absorbed in the city proper just as the Hastings mill site has at the present time. The writer visited Vancouver when it was known as Granville and his visits have been yearly or more frequent since. Any one who has watched the progress of this prosperous port of Canada on the Pacific cannot fail to be impressed with her grand situation and every surrounding that help to make a great city. The time will come in a very few years when the farmers on the vast agricultural lands of the great prairie section will find an outlet in Vancouver. This fact added to a quarter of a million acres of Delta and other excellent lands at her very door, places her in a most enviable position amongst the cities of this great North West.

GENERAL PROGRESS.

There has been wonderful progress made throughout the city, as the large expenditure will prove. It has been estimated that during the past twelve months (1887) about $1,500,000 was expended in buildings, which is a most gratifying showing. The departure and arrival of passengers and the almost constant noise of the moving trains, both local and eastern, gives a busy appearance to Vancouver, leaving twice a day for New Westminster, *via* Port Moody. The distance by this route is about 25 miles, although in a direct line New Westminster is only about 10 miles distant. Under the following headings care has been used to do ample justice in describing the many industries and general points of interest in and about the city.

The City was incorporated April 6th, 1886, and was fast becoming a place of great importance when the unfortunate and disastrous fire occurred in the following June, devastating the entire city, leaving only three houses remaining, but since then by the enterprise and business energy of the citizens it has progressed with extraordinary rapidity, until to-day, within twenty months of its destruction, there now exists a city with an estimated population of 6,000 with over 1,000 houses, 40 miles of planked roads and sidewalks, a number of extensive brick warehouses (wholesale and retail) and offices, the electric light and gas works, a city hall, a very effective system of drainage, its water works under construction, a well organized and equipped fire and hook ladder brigade, two iron foundries, six saw mills all doing a lucrative business, soap works, lime kiln, three chartered banks and one private bank, a large number of well-appointed hotels,

several incorporated societies, five churches, including Episcopalian, Catholic, Presbyterian, Methodist and Baptist, a public school, several influential private schools, a public reading room and library, a well-appointed opera house, and amidst all this extraordinary commercial progress the citizens have found means and time to enjoy their leisure moments in the formation of rowing, cricket, football, chess and amateur dramatic clubs, all being largely supported, and a recreation ground. The corporation is now laying out an extensive park where one can enjoy the delightful climate and picturesque surrounding scenery. A site on Cambie street for the Jubilee Hospital has been purchased by the Council and shortly will be commenced a handsome structure worthy of the newly created city, at a cost of $25,000.

The medical officer of the Board of Health, Dr. J. M. Lefevre, in his fiscal report for the year 1887, shows conclusively that the climate of Vancouver is salubrious.

Amongst the principal brick buildings completed may be mentioned the Post Office Block on Hastings street, where the business of the post office is conducted, and also the real estate agency of Messrs. Ross & Ceperley; the Wilson Block on Cordova street, occupied by several commercial firms, the Tatlow Block, Mr. T. Dunns' store, Cordova street, the Innes Block, Hastings street, the Lady Stephen's Block, the London House on Cordova street, and Byrnes Block on Water street, the Bank buildings on Hastings St., the C. P. R. Hotel on Granville street, the Hamilton & Wulffsohn block occupied by the private banking firm of Bewicke & Wulffsohn, amounting in all to about 41, and others in course of erection. The following description of the various manufactories and incorporate societies with the numerous names in the directory—which is larger than that published in 1871, which embraced the entire province—will show more adequately the progress Vancouver has made since the calamity of 1886:

MAYOR AND COUNCIL.

Mayor—David Oppenheimer. Councillors—(ward one) Sam Brighouse, John M. Lefever, (ward two) John Dougall. Joseph Humphries, (ward three) Henry Bell-Irving, Robert Clark, (ward four) Richard H. Alexander, Joseph Mannion, (ward five) Isaac Oppenheimer, Robert Couth. City Clerk, Thos. F. McGuigan; Treasurer and Assessor, G. F. Baldwin; Auditor, John Devine; Engineer, J. P. Lawson; Coroner, Dr. McGuigan; Police Magistrate and City Solicitor, T. T. Black. Offices in City Hall, Powell Street.

The following loans have been contracted by the Council: $150,000 borrowed at 6 per cent., floated at par for street improvements, hospital, fire department and sewerage; $20,000 at 6 per cent. floated at par for constructing a driving park seven or eight

miles round the Inlet. To the present time $60,000 have been ex expended in streets and roads (40 miles of plankling), $10,000 in grading and gravelling, $25,000 in sewerage, $15,000 for the fire department, including building, engines, etc., and $5,000 for the City Hall.

The Council have voted $25,000 as a bonus for the erection of smelting works. Several applications are now being considered. The Council have also exempted from taxation for the period of thirty years the extensive works of the C. P. R., and for a period of ten years the Vancouver City Iron Works.

THE CITY'S ASSESSMENT.—The following information is taken from the report submitted to the Council February 6th, 1888, by the Assessment Commissioner, Mr. George F. Baldwin: Real property, $3,471,245; personal property, $204,660; total, $3,675,905. An increase of nearly $1,000,000 over last year. The population, as near as can be ascertained, is 6,085.

VANCOUVER WATER WORKS.---First survey December, 1885. Incorporated April, 1886. This company have just commenced the construction of the water works and the contract is given to Messrs. Keefer & McGillivray. Directors: Hon. J. W. Trutch, C. M G., Thos. Earle, John Irving, R. P. Rithet, D. M. Eberts; secretary-treasurer, J. W. McFarland; solicitor, D. M. Eberts, Esq.; chief engineer, G. A. Keefer, M. I. C. E.; resident engineer, H. B. Smith, C. E. Offices Alexander street, Vancouver. Capital stock $250,000. Water is being taken from Capilano river, 6¼ miles north of the first narrows of Burrard Inlet. At this point a dam 360 feet long and 15 feet above bed of river will be constructed, forming a magnificent reservoir. From the dam the water will be conveyed a distance of 2½ miles by a 22-inch steel rivetted main. This 22-inch pipe will connect with a 16-inch steel rivetted main which will carry the water to the first Narrows. The crossing of the Narrows will be effected by means of Ward's flexible cast iron pipes; two parallel rows twelve inches in diameter and 1½ inches thick will be laid on the bottom of the Inlet. A 16-inch steel-rivetted main will connect on the south side of the Narrows, which will carry the water across the Government Reserve and along the centre of Georgia street to Granville street, which will be the central point of distribution. The distributive system has been designed by Thos C. Keefer, C. E. C. M. G., the highest authority on waterworks in Canada and the United States, thus insuring a perfect fire and water service throughout the whole city, It is contemplated to lay, as a commencement, 8½ miles of distribution, and as many hydrants as may be desired. The elevation of the reservoir on Capilano river will be 417½ feet above high-water mark of Burrard

Inlet. The average level of the city is 100 feet above high-water mark, the extreme height south of False creek being 200 feet. The south mains will be capable of discharging three and-a-half millions of gallons daily in the centre of the city. It will thus be seen that a fire service unequalled anywhere in Canada or the United States will be provided. The water is of unexceptionable quality, being clear, cold and entirely free from any animal, vegetable or mineral impurities. The supply is unfailing, the river discharging, at lowest known water, 440,000,000 gallons daily. This magnificent scheme for the water supply of the Terminal City was originated by G. A. Keefer, M. I. C. E., and under his skillful supervision, assisted by Mr. H. B. Smith, C. E., the whole of the details of this great engineering undertaking have been successfully arranged. It is expected that water will he distributed throughout the city by the middle of June, 1888.

SEWERAGE.—The system of sewerage adopted in Vancouver is that generally known as the "Separate System," i. e., the sewers are constructed for the purpose of carrying the fluid and feculent waters from dwellings, and are not intended to convey surface or sub-soil waters, which can be more easily and cheaply disposed of by other means. In designing the work the future was not forgotten, but a thorough and comprehensive system for the whole city was adopted, of which the sewers now laid will, without alteration, ultimately become a part. The outlet and manholes are permanent works built in concrete. The sewers are of timber which will when necessary be replaced with vitrified pipe. The timber will last in all probability ten years, perhaps much longer. From the manner in which they have been constructed and laid, the sewers are perfectly water tight, while as regards the flow in them the principle of the egg-shaped sewer has been acted upon. Provision has also been made for automatically flushing them from end to end daily or oftener if necessary. The sewage is finally discharged into Burrard Inlet through a cast iron pipe, 360 feet long, at a point beneath the surface, and about 50 feet beyond extreme low water mark. The works were designed by Mr. E. Mohun, M. Con. Soc. C. E., under whose supervision they have been executed.

BOARD OF TRADE.—Office Carroll street. Incorporated November, 1887. David Oppenheimer, President; Thomas Dunn, Vice-President; John Devine, Secretary. About fifty members.

COUNTY COURT.---Hon. Mr. Justice McCreight; office City Hall. Registrar, C. G. Johnson, office Condova street west. Bailiff, R. Barker, office 230 Cordova street.

FIRE DEPARTMENT—Station, Water Street—President, F. Upham; Chief, J. H. Carlisle; Assistant Chief, J. G. Garvin; Foreman No. 1 Hose, R. Rutherford; No. 2, J. Matier; Engineer, A. M. Cameron; Secretary, Thos. Beckett; Treasurer, A. B. McKenzie: One steamer, by J. B. Ronald, of Ontario; capacity 40 gallons per minute; 2,500 feet hose, 4 hose carts, 21 hook, and ladders complete, with a span of horses. The station is a two-story frame building, 24x34, the hook and ladder adjoining. On the first floor is the Foreman's hall with sleeping accomodation for twelve men. Number of members, sixty. In connection with this hall it is proposed to have a library with the various papers for the use of members, and towards which Mr. David Oppenheimer has given a handsome gift of books. During the past 12 months the brigade have been called to seven fires and five false alarms, with numerous bush fires.

POLICE—Station and Office, Powell Street—Superintendent, J. M. Stewart; Sergeant, J. McLaren; Officers, V. W. Haywood, J. Abray; Special Officer, Havilock Fife. Cost of maintenance, about $6,000; receipts from fines, $3.500; average number of cases before the Magistrate, 70 per month; there are six cells in present building; it is proposed to build more commodious buildings for the staff, &c., during the present year.

AMUSEMENTS.

HART'S OPERA HOUSE—Situate on Carrol street, between Dupont and False creek, is capable of seating 800 persons; F. M. Hart, manager. The Rolling Rink, 60x120, is combined with the above, where 250 pairs of roller skates are always ready for hire. The Salvation Army also holds its nightly meetings in this building.

THE AMATEUR DRAMATIC CLUB—Membership about 100. Treasurer, Rev. H. F. Clinton; Secretary, J. M. T. Weaver.

THE CRICKET CLUB—With about 70 members. This club practises on the recreation ground between Beaty and Cambie streets of about 3½ acres presented to the city for the period of 10 years by the C. P. R. Mr. C. G. Johnson, secretary.

THE ROWING CLUB—Numbering about 63 members, are building for the coming season several first-class boats. The boat house is 36x56, the club room being beautifully and comfortably fitted up for the convenience of the members. H. Abbott, president; A. O. Leask, secretary.

BOATING—There is every facility for the inhabitants to enjoy this healthful recreation on the inlet and also on False creek. On the inlet Messrs. Shaw & Linton have a quantity of first-class boats for

hire at the rate varying from $1 to $1.50 per day, or 25 cents per hour.

BUGGY RIDING.—The various liveries supply at a moment's notice a very neat turn-out, second to none in the Province, at prices varying from $6.00 per day and $3.50 per half day, and for $3.00 one can enjoy for a day the pleasures of riding—$2.00 for half day.

BANKS.

THE BANK OF BRITISH COLUMBIA—Was the first bank established in Vancouver; Victoria being the head office for British Columbia. Manager in Vancouver, J. C. Keith. Capital, £500,000, in 25 000 shares of £20 each. This bank grants letters of credit and drafts on its branches in California, Oregon and British Columbia, and at the branches advances and discount are negotiated at current rates, and drafts on all parts of the world are issued.

BANK OF MONTREAL.—Established 1818. Capital all paid up. Head office at Montreal. Established in Vancouver August 1, 1887. Two-storey brick building on Hastings street. Manager in Vancouver, C. Sweeny. This bank has branches in various parts of Canada and issue circular notes and letters of credit for travellers available in all parts of the world.

BANK OF BRITISH NORTH AMERICA.—Established in Vancouver August 15th, 1887. C. E. Taylor, Manager. Paid up capital $5,000,000. Office corner Carroll and Cordova streets. Conducts a general banking business and also issue circular notes for travellers available in all parts of the world.

BEWICKE & WULFFSOHN have just commenced business in a handsome brick building on Cordova street, as Private Bankers, and in connection therewith a real estate business; also stock-broking, insurance agents, &c. This firm have correspondents and agencies in all the principal cities of England, Europe, &c., &c.

BREWERIES.

VANCOUVER BREWERY.—Charles Doering, proprietor. Situated on Scotia Street and Seventh Avenue Have lately erected a most substantial brewery; in fact the largest on the Pacific Coast, replete with machinery furnished by the Albion Iron Works, capable of brewing over 1,500 gallons a day. The cellars contain seven large vats holding 480 gallons each, with malt grinders, large granaries, five clearifiers and coolers and elevator and all the latest improvements required to carry on an extensive trade. The brewery also has a large bottling establishment in connection therewith.

MAINLAND BREWERY.—R. Riesterer, proprietor; situated on False Creek, is a building 30x60, and brews about 400 gallons daily.

CITY BREWERY.—Hastings St. West, facing the Inlet, has just been completed and is fitted up with all modern improvements in machinery and complete outfit for doing an extensive business.

CHURCHES.

EPISCOPALIAN—Dedicated to St. James, corner Gore avenue and Oppenheimer street. Rebuilt after the fire, at a cost of about $4,000, on ground presented by the C. P. R. Seating accommodation 250. Sunday school held in church. Rector, Rev. H. F. Clinton.

CATHOLIC CHURCH—Of Our Lady of the Holy Rosary; Richard street. Rev. Father Fay. Seating capacity over 200; average attendance 180.

PRESBYTERIAN—Oppenheimer street. Rev. T. G. Thomson, pastor. Seating accommodation 350. Sunday School, average attendance 112.

METHODIST CHURCH—Water Street. Pastor, Rev. E. Robson, President of the B. C. Conference. Seating capacity 250. Parsonage, Homer street.

BAPTIST CHAPEL—Westminster avenue. Rev. J. B. Kennedy, pastor. Seating capacity 150. Will shortly erect a larger Chapel, when the present one will be used as a school.

THE CEMETERY—Is about three miles from the city on the North Arm of the Fraser.

CUSTOM HOUSE.

Occupies offices in brick building at the corner of Granville and Hastings streets. Collector, J. M. Bowell; Chief Clerk, I. Johns; Statistic Clerk, A. H. Nesbitt; Chief Landing Waiter, Geo. C. Webster; Landing Waiters, J. Humphries, R. B. McDonald.

Statement of duties paid and value of goods imported for three months ending December, 31st, 1887, at Vancouver: Value of dutiable goods, $44,804.00; value of free goods, $37,854.00; duties collected, $11,760,93; value of exports, $109,115.00.

The quantity of transit passing over the C. P. R. causes an excessive amount of labor and attention to the small staff in the office. Number of vessels entered the harbor for 3 months ending September 30th, was 68.

COMPANIES.

THE VANCOUVER ELECTRIC ILLUMINATING COMPANY, LIMITED.—Offices, Alexander street. Incorporated January 20th, 1887. Capital Stock $35,000 in 1400 shares of $25 each. Sec.-Treas., pro tem, J. W. McFarland. F. V. Nicholls, Manager. This company have erected

a substantial brick building near Hastings street, between Carrol and Cambie, and have at present one boiler of 100 horse power driving one of Armington & Sims' high speed engines of 90 horse power. Two dynamoes (Edison), one for the municipal or high tension system of incandescent lighting for outside lamps, capable of maintaining 250 lights of 20-candle power each, 60 of which are distributed through the various streets, 30 on the wharf and the remainder by private consumers. The other dynamo (No. 10) is used exclusively for inside lighting and maintains 250 lights of 16-candle power each. These lights are all taken up and the company have on the road another No. 10 dynamo, so great is the demand for the electric light in this city.

DOMINION EXPRESS COMPANY.---Chief office, Toronto. W. S. Stout, Superintendent. Assistant superintendent in Vancouver, G. Ford. During the past twelve months the business has increased over 100 per cent. From each China vessel the average number of packages distributed over Canada and the United States are 150.

VANCOUVER GAS CO. (Limited)—G. L. Milne, M. D., President. Directors: A. A. Green, Victoria; C. D. Rand, Secretary-Treasurer; Engineer, W. Thomas. Capital $150,000. Brick building, Hastings street, 86x33. Length of pipes at present laid 12,000 feet; about three miles extra will be added during the coming year. Gas-holder capacity 33,000 feet. The quantity of gas capable of being supplied during the twelve months will be about ten million cubit feet.

VANCOUVER WHARFAGE AND STORAGE CO. (Limited)—Incorporated September 1886. Capital, $25,000, in 500 shares of $50 each. Trustees: James Leamy, chairman; Joseph Griffith, H. F. Keefer, J. O. Allen, E. McKendry. J. W. McFarland, Secretary-Treasurer; J. J. Blake, Solicitor. Bankers, Bank of British Columbia, Vancouver.

VANCOUVER SAN JUAN LIME CO. (Limited)—Office and works, Carrall street. Incorporated January, 1887. Capital stock, $30,000, in 600 shares of $50 each. Secretary, F. C. Cotton; President and Manager, R. W. Gordon. The lime is burnt on the premises and the rock imported from San Juan Island, United States.

FERRIES.

THE FERRY BOAT NELLIE TAYLOR—Runs between Vancouver and Moodyville, and can be hired for other places when required.

MOODYVILLE STEAM FERRY CO. (Limited)—Carrying mails to Moodyville. J. P. McPhaiden, Manager; offices, Moodyville. Runs ferries at stated times during the day. [See advertisement.] Fare, 25 cents.

HOTELS.

THE LELAND HOUSE.---(For view of this hotel see advertisement.) Is a three-story frame building occupying two lots on Hastings St. in close proximity to the wharves, railway depot, custom house and banks, having accommodation for 150 guests and is fitted up in first-class style. The proprietors have lately added the fine brick building opposite their present establishment. White labor only employed. Messrs. Prout & Insley proprietors.

THE DOUGALL HOUSE.-- John Dougall, proprietor. (For view of this hotel see advertisement.) Is a frame 3-story building situated on the corner of Cordova and Abbot streets, and can accommodate about 80 guests. This house is also fitted up in first-class style, with billiard hall, sample room and is lighted throughout by the electric light.

THE GOLD HOUSE.---Is centrally located on Water street, facing the Inlet; 3-story frame building accommodating 100 guests, with large sample, billiard and bath rooms and fire proof safe. Mrs. Gold, proprietress.

THE STAG AND PHEASANT.---On Water street, Charles Doering, proprietor, is a frame 2-story building and can accommodate over 50 guests. In connection with the house are two splendid billiard tables. This hotel is an excellent one and the service is good.

THE BURRARD HOUSE.---Corner of Carroll and Cordova streets, is a first-class hotel. John Burrard, proprietor.

THE GREYHOUND HOTEL.---Messrs. Cole & Muschamp, proprietors, on Water street, have every convenience of accommodating about eighty guests, with suits of rooms for large and small families. Travelers seeking quiet and comfort will find this an excellent hotel.

C. P. R. HOTEL.---A large stately building commanding a grand view of Vancover city, will shortly be opened to the public.

Amongst other prominent and well-appointed hotels are the Carter House on Water street, Lewis Carter, proprietor. The Brunswick on Hastings street, P. Carey, proprietor. Cosmopolitan, Cordova street. The Northern, on Hastings street. The Sunnyside Hotel, McGirr and McKinnon, proprietors, Water street, is a large comfortable hotel. The owners are old pioneers well known for their strict business integrity. The Tremont on Carrol street and the Pacific on Cordova street.

HOSPITAL.

The present hospital is a temporary frame building, with nine beds. Steward, Owen Hughes. Sir George Stephen offered $2,000 towards the Vancouver hospital if erected at the south end of Burrard

street, and the C. P. R. offered the site free. The Council, however, declined the offer, as the site was not considered suitable, and purchased ten lots in block 28, at $250 each, where a large and commodious hospital will shortly be erected.

NEWSPAPERS.

DAILY NEWS-ADVERTISER—Cotton & Gordon, proprietors. Published daily; well edited, and what may very correctly be termed a live energetic paper in every sense. Well-written articles and neat typographical work are the chief characteristics of the News-Advertiser.

VANCOUVER HERALD—Daily and Weekly editions. The Weekly Herald was the first paper printed and published in Vancouver. The first number was issued in January, 1886. The city was not then incorporated. The office was destroyed with the city in the great fire on the 13th June of the same year Arrangements were made to print a small weekly edition in the Columbian office, New Westminster, until a new plant and a building could be procured. It was not till the latter part of August that the building and plant were ready, and the first issue took place from the new office on the 3rd September. The Weekly Herald was continued up to 1st of June, 1887, when a daily edition was added. Both are now issued regularly from the Herald office, on the corner of Hastings and Cambie streets, Vancouver, B. C.

POST OFFICE.

Office, Hastings street; Postmaster, J. Miller; Assistant Postmaster, B. Miller; Money Order Clerk, A. Miller. Revenue of stamps increased during the past twelve months, $464. Average daily mail to eastern and other parts, 850 letters. Average distributed in city, 800 letters; 5 sacks papers. Money order business has increased during the twelve months fully 50 per cent.

PRINTERS.

HERALD OFFICE—Newspaper and jobbing work. [See Newsp'rs.]

MATHISON R., JUNR.—Established July 1886. Execute fine office, law and commercial printing.

NEWS OFFICE—Jobbing in all branches. [See Newspapers.]

PUBLIC READING ROOM.

On Cordova street, over T. Dunn's store, has lately been opened for members by subscription of 50 cents monthly. The daily and weekly papers from the east and British Columbia, with about twelve monthlies, are regularly received. A library of 400 volumes has been presented by the members of the Hastings' Institute. Ladies are admitted. A smoking room will shortly be added. Strangers are welcome.

SAW AND PLANING MILLS.

ROYAL CITY PLANING MILLS CO., VANCOUVER—A branch of the firm of the same name in New Westminster, situated on False creek, at south end of Carrall street. Mill building 310x66, boiler room 24x40, engine room 20x80, blacksmith shop 20x24. Machinery: One double rotary gang, saws 56 diam., one resawer, three trimmers, two planers, one shingle saw and jointer, one lath saw. Capacity, 40,000 feet lumber per day, 30,000 shingles, 10,000 laths; one engine, 50-horsepower, one engine 80-horsepower, four boilers, one dry kiln 24x36. One sash and door factory containing 19 machines, building 210x50; one warehouse 36x100; one boarding house 24x60. This company manufacture all kinds of building material and house furnishings, and employ 100 men. They contemplate adding more machinery in the spring to both sawmill and factory; a blower to carry the shavings from the planers to the burner being about the first to be put in.

COMMERCIAL MILLS, SASH AND DOOR FACTORY.—These mills have been in operation since 1886, and are owned by James Leamy and George F. Kyle, both gentlemen being well and favorably known throughout British Columbia, having resided in the Province for some years. The mills are situated on the south shore of False Creek, and the advantages for booming out logs at almost all stages of the tide, are unequalled by any mill on the coast. Besides carrying on a general sawing business and manufacturing all kinds of building material, this firm with its usual enterprise has started to erect a sash, door and blind factory on the opposite side of the creek and directly across the stream from the mill, the land having lately been purchased from the Canadian Pacific Railway Company, and at the present time all the foundations for factory, wharf and boiler house have been completed, besides a switch which runs from the main line of the C. P. R. directly in front of their building. This will enable them to load directly from the saws and machinery on to the cars, saving time. money and labor. The Commercial mill has during the short time it has been in operation obtained a far greater share of public patronage than that which usually falls to the lot of new companies, when brought into competion with those who have been longer established. This firm every week ship per rail to nearly all parts of the Northwest Territories and to the interior of British Columbia, all kinds of building material, bridge timber, shingles and doors. In connection with their mills, the enterprising members of this firm built and launched lately a steamer some 80 feet long which does all the towing of logs and scows necessary for their business. The tug "Mamie" is under the charge of Capt. E. E. Bridgeman,

The LELAND HOUSE 519-21-22-23-24 Hastings Street, Corner of Granville Street, Vancouver, B. C.

The "LELAND" is only three minutes walk from the Railway and Steamboat Depots. Telephone connection with the entire City and New Westminster. The interior appointments of the Hotel are second to none in the Province, and guests can rely on receiving every accommodation, courtesy and attention.

PROUT & INSLEY, Proprietors.

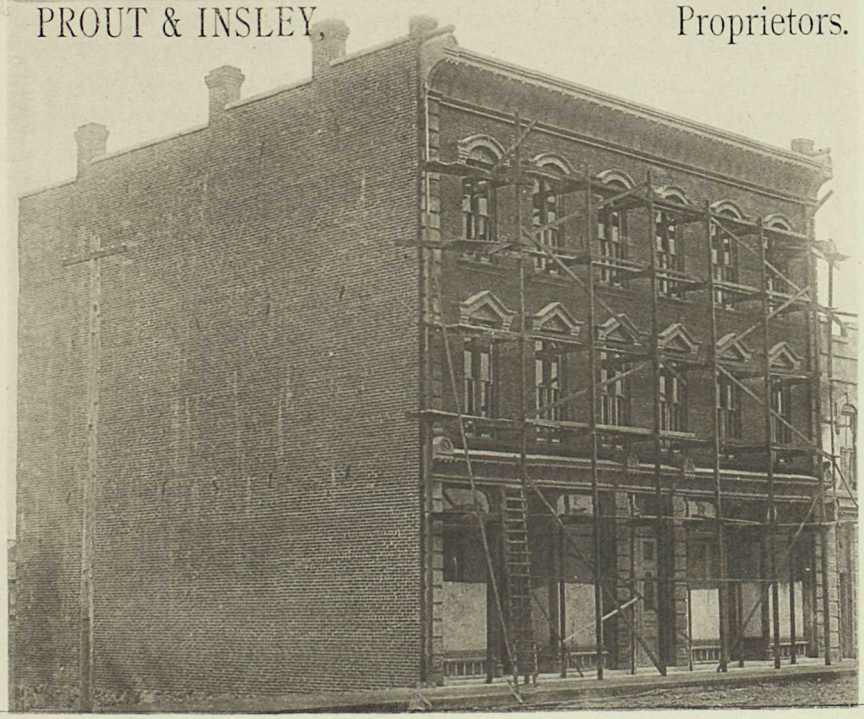

This fine Hotel consists of two large structures—one on each side of the street. One (the lower engraving) is a magnificently finished fire-proof block, and is fitted up specially for Travellers, Tourists, etc.

who has had considerable experience in the inland waters of British Columbia. The Commercial mills own some fine timber claims on the North Coast, from which point all their logs are cut and towed to the mills. The mills are supplied with all the latest and most modern improvements, as well as labor-saving machinery.

BRUNETTE SAW MILLS—Of New Westminster, have a branch office on Westminster avenue, carrying a full stock of all building materials manufactured at their mills. P. L. Gow, manager.

THE HASTINGS SAW MILL CO.—Mr. R. H. Alexander, manager. This company's chief business is mostly foreign shipping, principally to America, China and Australia. The outturn is above fifteen million feet annually, having a daily capacity of 75,000 feet. The mill gives employment to about 180 men, in addition to their logging camps—one in English Bay and two on Thurlow Island, about 130 miles distant. The machinery consists of one circular double 60-inch saw, one pony gang with 44-inch gate, lath and picket mill, one edger and two planers, &c., &c.

MOODYVILLE SAW MILL—Is situated at Moodyville and is the most extensive north of Puget Sound. New machinery is being erected which will increase the output over 25 per cent during the next year. In connection with the mill is an hotel, store, reading room and library and capacious dwellings for the employees. Machinery: One engine 500-horse power, 11 boilers, and lighted by ten electric (Brush) 20,000 candle-power and driven by water-power, large double circular saw, re-sawing, edging, lath, picket, planers, &c., &c. Employ 100 men, and about 100 employed at the logging camps and 30 longshoremen engaged in loading and unloading. The company has also a yard and wharf at Vancouver, on Water street, under the superintendence of M. Matheson. The mill is owned by Welch & Co., of San Francisco, and Welch, Rithet & Co. are their agents in Victoria, while Mr. B. Springer makes a most efficient manager at Moodyville.

VANCOUVER SAW AND PLANING MILLS.—Situated on False Creek at the foot of Granville street. Present building 40x100 feet with all the latest improvements in machinery for turning out rough and dressed lumber, mouldings, etc. Employ about thirty hands and shortly propose increasing the works and erecting more extensive boilers and machinery. Although only started in June, the increase of business necessitates this extension. McKay & Sweetman, props.

SHINGLE MILL.—G. F. Slater, manager. Situated on False creek. Capacity 35,000 shingles daily, and is constantly increasing and adding new machinery.

SCHOOLS.

PUBLIC SCHOOL.—Near corner of Oppenheimer and Jackson streets. Two-story frame building 70x40 feet with four spacious class rooms, built and furnished by the Government in January, 1887. Supported by a poll tax of $3.00; non sectarian; enrollment, 164 boys and 145 girls; average attendance 230. Professor Henry Pottmeyer, Principal; Alice Christie, first assistant; Margaret Hartney, second assistant; Maggie Murchy, Monitor.

PRIVATE SCHOOL.---Shenley House, Oppenheimer street, conducted by Miss Upton, assisted by the Rev. H. F. Clinton and several efficient lady teachers in the French and music classes.

STEAM SHIPS.

THE CANADIAN PACIFIC STEAM SHIP CO.—Run daily steamers (except Monday) between Victoria and Vancouver and Moodyville, leaving Victoria at 2 a. m., and returning daily (except Monday) from Vancouver on the arrival of the eastern express train.

STEAMER PREMIER—Leaves Vancouver each Monday and Thursday at 14 o'clock for Port Townsend, Seattle and Tacoma, returning from Tacoma each Tuesday and Friday at 14 o'clock. This fine steamer's registered tonnage is 602, with a crew of 70 hands, fitted up with all the most modern improvements and lighted throughout with the electric light. The business between the Sound and Vancouver has, within the past twelve months, increased over 50 per cent.

PACIFIC STEAM SHIP CO.'S STEAMERS—Arrive and depart weekly between Vancouver and San Francisco. The value of goods passing the Custom House by this route has doubled itself. The value of the United States goods in transit for one trip of the Mexico in June last amounted to $70,576.10.

CHINA STEAMERS.---Steamers on this route arrive and depart from Vancouver monthly. At present the steamer Parthia, 2,300 tons net register, the Abyssinia, 2,500 tons, the Port Victor, 2,500 tons, and the Port Augusta, 2,500 tons, are the only vessels on this newly established route. As the Australian trade is being developed a very large business is anticipated. The Parthia on her last outward trip (Nov. 10th) had a full cargo. The passenger traffic has been so great that in each trip both inwards and outwards accommodation was with difficulty found, and in one instance passengers were refused. The company are building three large steamers, 4,000 tonnage each, which when completed will be placed on this route. They will be fitted up with all the most modern improvements. Capt. Webber, Cordova street, is the acting agent in Vancouver.

THE CANADIAN PACIFIC NAVIGATION CO.---This company also run steamers from Victoria for New Westminster, Ladner's Landing and Lulu Island on Tuesdays, Thursdays and Sundays, at 7 o'clock, returning to Victoria Mondays at 12 o'clock, Wednesdays and Fridays at 7 o'clock; for Plumper's Pass from New Westminster Sunday at 7 o'clock, returning Monday at 3 o'clock. Steamers for Hope and way landings leave New Westminster every Wednesday; for Chilliwhack and way landings every Monday and Saturday at 7 a. m. The steamer Maude leaves Victoria for Alberni and Barclay Sound ports once a month.

NORTHERN ROUTE.---A steamer leaves Victoria twice a month for ports on the Northern Coast, from Alert Bay to Wrangle.

PORTLAND (OREGON) ROUTE.—The steamship Sardonyx leaves Victoria about twice each month for Portland direct. Head office, Victoria. Officers: Capt. John Irving, manager; F. W. Vincent, assistant manager; G. A. Carleton, general freight agent; Charles S. Baxter, general passenger agent; Geo. Pullinger, clerk; F. J. Stephen, clerk; A. J. Briggs, night agent; J. Griffiths, wharfinger; G. C. Harvey, delivery clerk.

STAGES.

A stage calls at the various hotels for passengers to and from the trains and boats. Also frequently from the railway station to False creek bridge. A stage from New Westminster arrives daily, and returns about 1 p. m. Fare, $1.00.

SOCIETIES.

A. O. U. W.—Granville Lodge No. 29 meets second and fourth Thursdays in each month, at Keefer's Hall. Elliot H. King, Recorder.

I. O. O. F.—Vancouver Lodge No. 8. Organized July, 1887. Meetings every Friday night in Masonic Hall, Cordova street, R. H. Holmes, Secretary.

K. OF L.—Shaftesbury Assembly. Meetings Saturday night at Sullivan's Hall, Cordova street.

KNIGHTS OF PYTHIAS.—Granville Lodge No. 3. Meetings every Wednesday evening at Keefer's Hall. John McAllister, C. C.

ST. GEORGE'S SOCIETY—Meetings first Monday of each month. John T. Adams, Secretary.

ST. ANDREW'S AND CALEDONIAN SOCIETY.—Established July, 1887. Meetings first Thursday in each month at Gray's Hall, Cordova street. M. L. Campbell, Secretary.

I. O. G. T.—Vancouver No. 10.—Meetings every Friday at Sullivan's Hall, Cordova street. Mr. Rounsefell, Secretary.

R. T. AND T.—Pacific Council, No. 4. Meetings every Monday at Sullivan's Hall, Cordova street. G. W. Phipps, Secretary.

MASONIC.—Mount Hermon, No. 7. Regular communications are held on the Saturday nearest full moon in each month at 7.30, in the Masonic Hall. J. Little, Secretary; J. Van Bramer, Treasurer.

Y. M. C. A.---J. M. Clute, President; W. C. Bell, Secretary. The Association numbers 110 members and have a well appointed reading room and offices in Hastings street.

WHITE CROSS ARMY.---Vancouver Branch. President, Reverend E. Robson; Vice Presidents, Reverends Thomson, Clinton and Kennedy; Secretary, T. C. Gray; Treasurer, Geo. Polly. Established 1887.

C. MORLEY,

—MANUFACTURER OF—

Soda Water, Lemonade, Ginger Ale, Bitters, &c.

ESSENCES OF PEPPERMINT AND GINGER AND ALL KINDS OF SYRUPS.

NEW WESTMINSTER, B. C. and VICTORIA, B. C.

VANCOUVER PROFESSIONAL CARDS.

BARRISTERS AND NOTARIES.

DRAKE, JACKSON & HELMCKEN

M. W. T. DRAKE, Q. C. R. E. JACKSON.
AND H. D. HELMCKEN.

OFFICE---Corner Richards and Cordova Streets

DENTISTS.

DR. T. F. QUINN

Dental Surgeon.

COR. CARRALL AND OPPENHEIMER STS.

Over the Bank of British North America.

REAL ESTATE.

F. C. INNES & CO.

Real Estate Brokers

AND INSURANCE AGENTS

Cordova Street, VANCOUVER.

SOLICITORS.

C. W. IRELAND

Cordova Street,

VANCOUVER, B. C.

CORNER CORDOVA AND ABBOTT STREETS

VANCOUVER, B. C.

New Building, with all appliances for Safety, Comfort, Luxury of Tourists and Travellers.

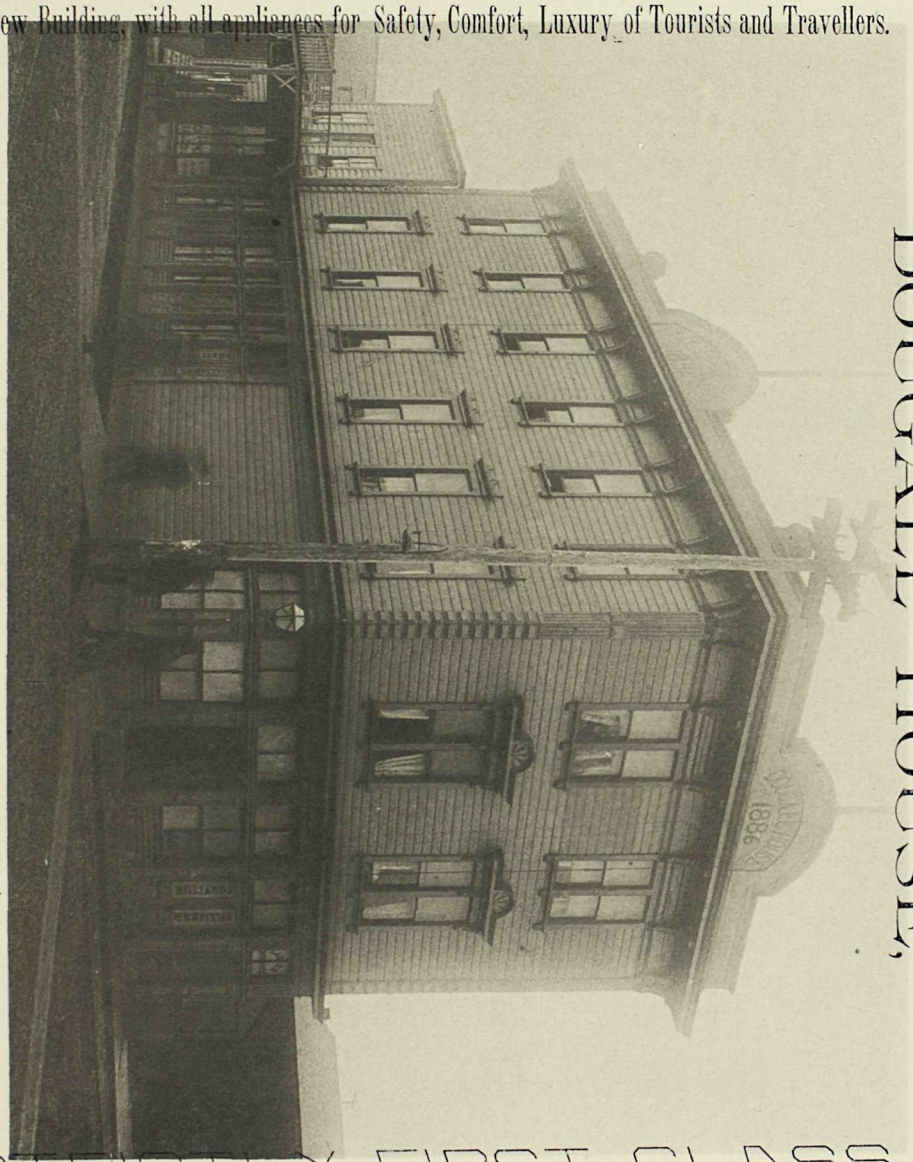

DOUGALL HOUSE,

JOHN DOUGALL, PROPRIETOR.

STRICTLY FIRST-CLASS.

American or European Plan.

Fires in all the Rooms. Sample Room for Travellers.

ADDITIONAL NAMES, REMOVALS, &C.

Allen, T. O., coal & com. agent, cor. Cordova & Abbott sts.
Bailey, C. S., photographer, 113 Carroll st., res. Westminster ave.
Barker, R., removed to 230 Cordova st.
Barnes & Roy., removed to 26 Cordova st.
Barr, Chas., prop. Fountain saloon ; read, B. Wrede, prop.
Bell-Irving H., removed to 338 Cordova st.
Bingham, F. V., photographer, 113 Carroll st., res. Brunswick hotel.
Blackmore, W., architect, removed to 422 Cordova st., res. Howe st.
Blake & Muir, solicitors, removed to 1 Oppenheimer st.
Bodington, Miss. music teacher, 1 Howe st.
Bradbury, S. F., Albion restaurant, 242 Water st.
Britannia hotel, prop. Grady, J. H., & Co., 173 Water st.
Brown & Watts ; read, Brown, C. L., groceries, 5 Oppenheimer st.
Bruce, Jas., prop. Eagle hotel, Westminster ave.
Cameron, Miss, dressmaker, cor. Powell st. and Gore ave.
Campbell, M. L., "the tobacconist," 126 Cordova st., res. West. ave.
Costello, M., prop. Eagle hotel ; read, Bruce, J., prop.
Cates, Chas., H., capt. SS. Rob. Kerr.
Cates, John, cook, SS. Rob. Kerr.
Chamberlin, C., builder, Cordova st.
Clowes, Mrs., dressmaker, 97 Cordova st.
Cornish, John, real estate broker, 422 Cordova st.
C. P. R. News agency, Henry, G. W., prop., 532 Cordova st.
Creighton, W. D., (A. Godfrey & Co.)
Cummings, R., prop. Globe saloon ; read, Swanson, F., prop.
Davidson Bros., jewellers, Diamond hall, Cordova st.
Davis, Wm., (Edwards & Davis.)
Doering & Blum, Vancouver brewery ; read, Doering, C., prop.
Dorman, J., engineer, Van. Electric Co., res. Pender st.
Dow, W. H., Retreat saloon, prop.; read, Johnson, J. B.
Dufour, W., removed to 51 Cordova st.
Edwards & Davis, groceries, 109 Carroll st.
Eggert & Co., watchmakers, removed to 228 Cordova st.
Fraser, Norman, Mrs. dressmaker 103 Oppenheimer st.
Gard, E., bar tender, Globe saloon.
Gilmore & Clark, clothiers, 26 Carroll st.
Godfrey, A., & Co., hardware (P.O. box 216), Wilson Block, Cordova st.
Godfrey, A. (A. Godfrey & Co.)
Grady, J. H., & Co., prop. Britannia hotel, 173 Water st.
Grauer, Jacob, City market, 186 Cordova st.

Graveley & Barker, Real estate agents (P.O. box 281.)
Greenburg, H., second hand store, 81 Cordova st.
Hardiman, T. R., picture dealer & decorator, 522 Cordova st.
Henry, G. W., C. P. R. news agency, 532 Cordova st.
Hewton, J. W., salesman (Peoples market.)
Hill & McKinnon, carpenters & builders, Oppenheimer st.
Hill, John B. (Hill & McKinnon.)
Holland, Jas. M. (Van. real estate), Cordova st.
Houston, J., engineer (electric), Greyhound hotel.
Jackson, J, W., watchmaker & jeweller, 128 Cordova st. ; res. False creek.
Johnson, J. B., prop. Retreat saloon, 69 Cordova st.
Johnson, P. J., bar tender (Gold house.)
Keefer & McGillivray, contractors, 118 Alexander st.
Maclean, M. A. & Co., real estate agents, Cordova st.
Masonick, I., tailor, removed to 17 Abbott st.
McKinnon, Thos. (Hill & McKinnon.)
McNeill, Mrs., Jeannie, private boarding house, 8 Cambie st.
Mohun, E., civil engineer, Westminster ave.
Mowat, A. J., accountant, Hastings saw mills ; read, Mouat, A. J.
Noland, E., prop. Pacific hotel, 224 Cordova st.
O'Neil, John, Palace restaurant, 224 Water st.
Ouellet, Geo. O , sewing machine manufacturer, 23 Carroll st.
Pacific Hotel, Noland, E., prop., 224 Cordova st.
Prest, T., real estate and insurance agent, 408 Cordova st..
Prout & Insley, props. Leland house, 522 Hastings st.
Scurry, H. T., barber, 25 Abbott st.
Smith & Kidd, variety store, 23 Abbott st.
Straube, E., photographer, 113 Carroll st. res. Brunswick hotel.
Stewart, D., prop. Peoples market, 118 Carroll st.
Tatlow, R. G. & Co., removed to 338 Cordova st.
Wulffsohn, J., (Bewicke & Wulffsohn), res. Sunset cottage, Hastings st. w.

RUSS HOUSE

Johnson St. — Victoria, B. C.

Half Block from Depot,

$1 per day and upwards, Newly Furnished throughout.
Three story brick building, fire proof safe.

Berryman & Bossi, - - - - Proprietors.

VANCOUVER CITY DIRECTORY.

Abbott,, H , gen. supt. west division C.P.R., res. Hastings st.
ABRAMS & MCKENZIE, furniture dealers, crockery, &c., Cordova st.
ABRAMS & MCLEAN, clothiers, Carroll st.
Abrams, John, (Abrams & McKenzie) res. Carroll st.
Abrams, John, Tremont hotel, prop., Carroll st.
Abray, J., police officer, res. Hastings st.
Adams, F. C., Mrs., Powell st.
Adams, H. T., Oppenheimer st.
ADAMS, JOHN S., professor of music, Hastings st
Adams, John S., Music and pianoforte gallery, Hastings st.
Adams, Miss, tailoress, (Murphy, Wm.)
Adams, Miss I., Private school, Hastings st.
Ahearn, M., carpenter, Park avenue.
Aiken. Robt., fitter, C.P.R.
Albut, A., butcher, Richmond house.
Alcock, A. J., laborer, C.P.R.
Alcock, T. C., carpenter, Hastings st.
Alcock, W. G. vet. surgeon, Hastings st.
Alcock, Misses, dressmakers, Hastings st.
Aldows, George, cook, R.C.P. mills.
Allan, G. L. Boot and shoe store, Cordova st.
Allan, James, brakesman, Royal hotel.
Allan, J. O., res. Burrard house
Allan, N., Edinburgh hotel, prop., Water st.
Allan, J., switchman, C.P.R.
Allan, W. D., clerk, (Allan, G. L.)
Allan, W. F., Hastings st.
Allen, Rich., millhand (R.C.P. mills.)
Allen, J., Switchman, C. P. R.,
Allen, T. O., Coal and Commission agent.
Alexander, F. W., clerk (T, Dunn & Coy) Cordova st.
ALEXANDER, R. H., manager, Hastings saw mills.
Alexander, R. H. H., 2nd foreman, Hastings saw mills.
Ambridge, W. F., Howe st.
Ammon, A., carpenter, Dupont st.
Anderson, Alfred, cook, (Walker & Swain).
Anderson, A., foreman, Daily news advertiser.
Anderson, A. T., printer, (News advertiser) res. Harris st.
Anderson, B., millhand (R.C.P. mills.)
Anderson, J., planer marker (Hastings saw mills.)

Anderson, T., logger, Seymour st.
Andrew, Thos., carpenter, Westminster avenue.
Andrews, J., hawker, Regina hotel.
Andrews, James, carpenter, Harris st.
Angus, R., clerk, C.P.R., Gen. supt. office.
Ansen, E., millhand (R.C.P. mills.)
Aptakar, H., Second-hand store, Abbott st.
Archer, S., Stag and pheasant.
Archer, W. C., clerk (Hudson bay co)
ARLINGTON HOTEL, Pinord, J., prop., Pender st.
ARKELL, HENRY, produce and commission agent, Cordova st.
Armstrong, John, machinist, C.P.R.
Armstrong, J., carpenter, (Northern hotel.)
Armstrong, J. W., patternmaker, C.P.R.
Armstrong, L. H. S., engine-cleaner, C.P.R.
Armstrong, Thos., laborer, (Northern hotel.)
Armstrong, W. H., road-maker, Oppenheimer st.
Ash, John, carpenter (Irving & Strahan.)
Askew, Chas., messenger, Hudson bay coy.
Astell, J., blacksmith helper, C.P.R.
Astell, J. S., engine-cleaner, C.P.R.
Astell, S., carpenter, C.P.R.
Atherton, C. H., secy. to master mechanic, C.P.R.
Atkin, Frank, laborer (Royal hotel.)
Atkinson, Peter, miller, Westminster avenue.
AUSTIN, JOHN, Bridge hotel, proprietor, Westminster avenue.
Babbington, J. B., estate agent, 10th avenue.
Backley, H., clerk, C.P.R.
Bailey, Professor, dancing master, Hastings st.
Baker, Frank, stevedore, Alexander st.
BALDWIN, G. F., city treasurer, Westminster avenue.
Balfour, R., bridge inspector (Burrard house.)
Ball, Wm., glazier (R.C.P. mills.)
Ballan, J., carpenter, C.P.R.
Ballinger, Wm., laborer, Pender st.
Balloon, H. G., carpenter, Hastings st.
Balmain, J., carpenter, C.P.R.
Baly, W., brakesman, C.P.R.
Banham, A., butcher (Van Volkenburg Bros.)
BANK B. N. AMERICA, C. E. Taylor, manager, Carroll st.
BANK OF BRITISH COLUMBIA. J. C. Keith, manager, Hastings st.
BANK OF MONTREAL, C. Sweeny, manager, Hastings st.
BAPTIST CHAPEL, Westminster ave., Rev. Jas. B. Kennedy, pastor.
Barker, Ernest E. real estate agent, Georgia st.

Barker, J. A., tinsmith, C.P.R.
BARKER, ROBT., real estate agent, Abbott st.
Barker, Robt., plasterer, The beach.
Barker, W. J., Hastings st.
BARNES & ROY, Pork market, Water st.
Barnes, Charles (Barnes & Roy), Water st.
Barnes, Geo., Carroll st.
Barnett, Jno., sub contractor, Cleveland hotel.
Barnett, Thos. E., foreman repairing shop, C.P.R.
Barnhart, B. A., pass. conductor, C.P.R.
Barr, Charles, Fountain saloon, prop., Cordova st.
Barrington, A., millhand, (Hastings saw mills.)
Barron, E., carpenter, Granville hotel.
Barthel, Herman, manager, Gambrinus' saloon, Water st.
Barthel, J., stone mason, Cleveland hotel.
Battison, Wm., millhand (Leamy & Kyle.)
Baxter, James, blacksmith, Richmond house.
Bayley, Thos., millhand (Leamy & Kyle.)
BEATTIE, A. M., auctioneer and estate agent, Cordova st.
Beatty, J. J., tinsmith, Columbia avenue.
Beatty, John, lumberman, Abbott st.
Beatty, T. J., bridge builder, Powell st.
Beatty, Wm., laborer, Winnipeg hotel.
BEAUMONT, ALFRED, Palace restaurant, prop., Water st.
Beaven, Thos., laborer, Homer st.
Beaven, W. J., clerk, Bank of Montreal.
BEAVIS, WM., blacksmith and carriage maker, Hastings st.
Beck, A. E. law student (J. Boultbee) res. Dougall house,
Beckett, Thos,, painter and secy. fire brigade, Regina hotel
Beckingsale, D. L., M.D., surgeon, res.Cambie st.
Beckwith, C., repairer, C.P.R.
Behnsen, C. L., manager (Kurtz & Co.), Abbott st.
Belanger, L., carpenter, Trounce alley.
Bell, F. G., (H. A. Berry & Co.), res. Carroll st.
Bell, J., laborer, C.P.R.
Bell-Irving, H., civil engineer, Cambie st., res. Alex. st.
Bell, L. M., stat. engineer, C.P.R. hotel.
Bell, Robert, carpenter, Prior st.
Bell, W. C., carpenter, Pender st.
Belond, L. G., manager Vancouver soap works, Prior st.
Bennet, M., Japanese goods emporium, Cordova st.
Bennett, G., painter, C.P.R.
Bennie, T., brakesman, C.P.R.
Benson, R., cigar maker (Kurtz & Co.)

BERRY, H. A., & COY., truck and dray, Cordova st.
Berry, H. A. (Berry, H. A., & Coy.) res. Harris st.
Bevan, W. J., Montreal bank.
BEWICKE & WULFFSOHN, bankers and Financial agents, Cordova st.
Bewicke, P. H. (Bewicke & Wulffsohn) res. Sunset cot., Hastings st., w.
Biejere, A., loghauler, Hastings saw mill.
Biggar, D., millhand, R.C.P. mills,
Biggar, D. R., teamster (H. A. Berry & Co.)
Bingham, Wm., engine cleaner, C.P.R.
Bissell, F., clerk, Horne block, Cordova st.
Bizala, teamster (J. Scuitto.)
Black, A. S., clerk (Corbould & McColl) Cordova st.
Black, E. A., carpenter, Oppenheimer st.
BLACK, T. T., police magistrate and city solicitor, res. Seymour st.
BLACKMORE, WM., architect and builder, Homer st.
BLAIR & GERMAIN, proprietors, Terminus saloon, Water st.
Blair, Wm. (Blair & Germain) Water st.
BLAKE & MUIR, solicitors, Cordova st.
Blake, J. J. (Blake & Muir) res. Richard st.
Blake, J., stevedore, Abbott st.
Blake, J. P., baker and confectioner, Carroll st.
Blake, Thos., laborer, C.P.R.
Blanchard, Grace, chambermaid, Dougall house.
Block, A. J., fitters assistant, C.P.R.
Blomquist, A. J., sign writer, Trounce alley.
Blomquist, F. M., sign writer, Trounce alley.
Blum, L. (Doering & Blum), Vancouver brewery
Blyth, Allan, Winnipeg hotel, proprietor, Water st.
Blyth, Henry, do.
BODEGA SALOON (MacPherson, A. J., proprietor) Carroll st.
BODINGTON, Dr., physician & surgeon, office Cordova st., res. 1 Howe st.
BODWELL, E. V,, real estate broker, Cambie st., res. Homer st.
Bodwell, F. V., clerk, C.P.R.
BOEHLOFSKY, F. A., International restaurant, prop., Cordova st.
BOLE, W. NORMAN, Q.C., M.P.P., barrister, Cordova st.
Bollenger, Wm., boiler maker assistant, C. P. R.
Bolson, A. G., carpenter, Richmond House.
BOLTON, CHARLES M., Consulate, U. S., Bay View block, Cordova st.
Bone, John, carpenter, Carter House.
Bontole, J., carpenter, St. Charles' Hotel.
Bonseil, Chas., machinist, Sunnyside Hotel.
BOUCHER, F. D., contractor and builder, Richard st.
Bouillon, Fred., band saw man, R. C. P. mill.
Bouillon, Joseph, carpenter, Hastings st.

Bouillon, Miss M., dressmaker, Hastings st.
BOULTBEE, J., barrister, cor. Cordova and Abbott sts. res. Oppenh'r st.
Boultbee, W., apprentice, C. P. R.
Boutte, J., carpenter, St. Charles' Hotel.
BOWELL, J. M., collector of customs, res. Home st.
Boyd, G. L., carpenter, Trounce Alley.
Boyd, T. H., contractor, res, Burrard House.
Bradbury, F. teamster, Sunnyside Hotel.
Brash, W., (Campbell & Brash) Cordova st.
Brennan, W., laborer, Cleveland Hotel.
Brereton, C, J., carpenter, Howe st.
Brethour, C., moulder, Central Hotel.
Brewer, W. J., carpenter and builder, Carroll st.
Brick, J. W., millhand, R. C. P. mills.
BRIDGE HOTEL, Austin John, prop., Westminster ave.
Bridges, J., striker, C. P. R.
Bridgman, E. C., mariner Westminster ave.
BRINE, A. J., dry goods, Cordova st.
Brine, George, salesman (A C Thicke) Cordova st.
BRITTON & MCFARLANE, bakers and confectioners, Granville st.
Britton, E. C., Britton & McFarlane.
Broad, S. V., American restaurant, White Swan, Seymour st,
BROCK, J. A. & CO., photographers, Cordova st.
Brockie, A., (Jackson & Brockie.)
Broday, I., millhand, R. C. P. mills.
Brouillet, A., carpenter, R.C.P. mills.
BROWN & WHITE, drygoods, Albion house, Carroll st.
BROWN, D. E., District Freight and Passenger agent, C.P.R.
Brown, C. L., (Watts and Brown.)
Brown, D., millhand, R,C.P. mills.
BROWN, E A., boarding house, Granville st.
Brown, G. M. L., ticket agent, C. P. R.
Brown, Henry, organist, Oppenheimer st.
Brown James, millhand, Hastings saw mills.
Brown, Jas., logger, Richmond house.
Brown, James, striker, C. P. R.
Brown, John, engineer, Columbia ave.
Brown, John, day watchman, Hastings saw mills.
Brown, John, stone mason, Seymour st.
Brown, Joseph, second hand clothier, Cordova st.
Brown, Picton C., Brown's market, Carroll st.
Brown, W. A., carpenter, Water st.
BROWN, WM., editor Evening Herald.
BRUNETTE SAW MILLS, Gow, D. L., manager, office Westminster ave.

Brunswick Hotel, P. Carey, prop., Hastings st.
Brymner, G. D., accountant, Bank of Montreal, res. Richard st.
Bryson, C. G., clerk, (Russel, McDonald & Co.), Harris st.
Buckley, E. C., electrician, res. Burrard house.
BUNKER, ALFRED, groceries & provisions, cor Hastings & Granville st.
Bunning, D., carpenter, Union hotel.
Bunston, Chas., tinsmith, (R. E. Dodds.)
Burnaby, Mrs., waitress, Tremont hotel.
Burk, Wm., watchman, customs.
Burns, C., foreman, saw mill, R. C. P.
BURRARD HOUSE, Martin, Wm., prop., Cordova st.
Busbridge, Geo, butcher, (VanVolkenburg Bros.)
Byers, W. A., carpenter, Royal hotel.
Byshe, F. W., shaving parlor, Carroll st.
Cadigan, Jas., striker, C. P. R.
Caldwell, J. A., millhand, Leamy & Kyle.
Calhoun, W. A., compositor, Daily News-Advertiser.
Callister, J., builder, Hastings st.
Callow, John, carpenter, Oppenheimer st.
Calori, A., restaurant keeper, Powell and Alexander sts.
Cambie, H. J., engineer in charge, C. P. R.
Cameron, A., clerk, freight and passenger, C. P. R.
Cameron, A. B., res. Edinboro' house.
Cameron, A. M., engineer, fire brigade; res. fire hall.
Cameron, J. W., (McDonald & Cameron) Brunswick house.
Cameron, J. W., engineer, R. C. P. mills.
CAMPBELL & BRASH, saloon, Campbell's corner, Cordova st.
Campbell & Martin, bakers and confectioners, Abbott st.
Campbell, C., millhand, R.C.P. mills.
Campbell, D. G., (Campbell & Martin.)
Campbell, D., teamster, (Queen Bros.)
Campbell, G. W., shipping clerk, R.C.P. mills.
Campbell, Hugh. teamster, (H. A. Berry & Co.)
Campbell, James, (Campbell & Brash), Cordova st.
Campbell, J., carpenter, Richard st.
Campbell, J. A., carpenter, Westminster avenue.
Campbell, J. W., fitter's assistant, C.P.R.
Campbell, M. L., accountant, (R. Couth & Co.,) res. Westminster ave.
Campbell, M. S., (R. Couth & Co.)
Camps, H., millhand, (Hastings Saw Mills.)
Canadian Pacific Railway, boarding house, Granville st.
CANADIAN PACIFIC RAILWAY HOTEL, Granville st.
CANADIAN PACIFIC RAILWAY, offices, Cordova st.
CANNING, J., fruit merchant, Bay View, Cordova st., res. Pender st.

Carey, P., Brunswick Hotel, prop., Hastings st.
Cargill, W. & J. J., Tattersalls Livery stables, Trounce alley
Cargill, J. J., (W. & J. J. Cargill), res. Dunlevy ave.
Cargill, W., (W. & J. J. Cargill), res. Dunlevy ave.
Carlisle, J. H., chief Fire Brigade.
Carmichael, D., carpenter, Hastings st.
Carnahan, J., teamster, Westminster avenue.
Carrie, Thos., salesman (Tye & Co.)
Carriere, Joseph, carpenter, Richard st.
Carter, C. H., tallyman (Hastings saw mills.)
CARTER HOUSE, Lewis Carter, proprietor, Water st.
Carter, John L., accountant (Carter house.)
CARTIER, H. J., watchmaker and jeweller, Carroll st.
Cartwright, J. proprietor Richmond house, Carroll st.
Cary, Geo., contractor, Hastings st.
Case, W. S., carpenter, Pender st.
Casey, J., bar tender, Bodega saloon.
Cash, S. A., car foreman, C.P.R.
Casher, Charles, tinsmith, Park avenue.
Castile, John, contractor and carpenter, False creek.
Castile, W. H., carpenter, False creek.
Castile, W,, carpenter (Richmond house.)
Cates, L., baker (Britton & McFarlane.)
CATHOLIC CHURCH, Richard st. (Rev. Father Fay.)
Caulfield, E., foreman (Hastings saw mills.)
Caulfield, P., 2nd engineer (Hastings saw mills.)
Causer, H., waiter, Granville st.
CENTRAL HOTEL, Quann, Thos., proprietor, Cordova st.
Ceperley, H. T. (Ross & Ceperley), res. Hastings st.
Chafey, W., carpenter (Hastings saw mills.)
Chapman, —, laborer (Union hotel.)
Charleston, D. B., C.P.R.
Charlton, Wm., carpenter, Jackson avenue.
Chase, Geo., foreman upholsterer (Hart, F. W.)
Chase, John, cabinetmaker (Dougall house.)
Chase, W. H., foreman (Leamy & Kyle.)
CHESLEY, C. H., mechanic, Westminster avenue.
Chipchase, R., carpenter (Greyhound Hotel.)
Chipman, G. F., clerk (Hudson bay coy.)
Choate, E., bridge inspector, C.P.R.
Christian, S., clerk, C.P.R.
Christian, S. V., clerk freight and passenger department, C. P. R.
Christie, Alice, Miss, teacher public school, res. Oppenheimer st.
Christie, John, waiter (Dougall house.)

Cinnamon, D., fitter, C.P.R.
CITY CLERK, T. F. McGuigan, City Hall, res. Cordova st.
CITY ENGINEER and Surveyor, J. P. Lawson, City hall, res, Powell st.
CITY HALL, Powell st.
CITY SOLICITOR, T. T. Black, res. Seymour st.
CITY TREASURER and Assessor, G. F. Baldwin, city hall, res. West. av.
CITY BREWERY, The, Hastings st. west.
CITY HOTEL, The, Desautels & Fairon, Powell st.
City Wharf, A. C. Thicke, Lessee.
Clair, G. clerk, (Kirchberg & Landsberg), Cordova st.
Clark, F. S., clerk, (Cowderoy Bros.,) res. Richard street.
Clark, D., assistant, Hayes & McIntosh.
Clark, G., millhand, Hastings saw mills.
Clark, R., alderman, (Gilmour & Clark.
Clark, T. W., produce and commission merchant, Oppenheimer st.
Clark, Mrs. T. W., berlin wool and fancy goods, Cordova st.
Clarkson, J., painter, Pender st.
Clandening, James, contractor, Westminster ave.
Clandening, John, journeyman, Westminster avenue.
Clegg, B., striker, C.P.R.
Clements, A., timekeeper, C P.R.
CLEMENTS, Capt., shipping agent, Alexander st.
Clements, John, building superintendent, C.P.R.
CLEVELAND HOTEL, J. Johnston, proprietor, Water st.
Cliff, A. A., checker, C.P.R.
CLINTON, Rev. H. F., rector St. James' episcop. ch., Oppenheimer st.
Clinton, C. E. F., clerk, C P.R., Oppenheimer st.
Close, John, carpenter, Dupont st.
Close, Mrs., dressmaker, Dupont st.
Clough, Geo., assistant storekeeper (Hastings saw mills.)
Clough, M. E., Mrs., Carroll st.
Clowes, John, carpenter (R.C.P. mills.)
Clute, J. S., & Co., dry goods, Hastings st.
Clute, J. M. (J. S. Clute & Co.), res. cor. Hastings st. and West. avenue
Clutterbuck, F., fireman, C.P.R.
Clutie, O., millhand (R.C.P. mills.)
Cochrane, W. B., axeman, C.P.R.
Codling, Joseph (Storer & Codling.)
COHEN, J., Cosmopolitan hotel, cor. Cordova and Abbott sts.
COLE & MUSCHAMP, props. Greyhound hotel, Water st.
Cole, H. (Cole & Muschamp), Water st.
Coles, F. N., secy. gen. supt., C.P.R.
Collins, C., teamster, Westminster ave.
Colliss, W., screw turner (R.C.P. mills.)

COMMERCIAL MILLS, Leamy & Kyle, props., Carroll st.
Compton, Thos., striker, C. P. R.
Condell, T. H., financier, cor Homer and Cordova sts.
Conderu, Hugh, notion store, Westminster ave.
Conlombe, Chas., carpenter.
Connacher & McMillan, wholesale fruit and provisions, Cordova st.
Connacher, Rob. (Connacher & McMillan.)
Connell. W., bar tender (Leland house.)
Conner, S. R., teamster.
Connon, Harry E., agent, C.P.R.
Cook, Alf., painter, Oppenheimer st.
Cook, Ed., contractor, Hastings st.
Cook, Jas., fitters' assistant, C.P.R.
Cook, R. H., carpenter, False creek.
COOK, W. S., truck and dray stables, Dupont st.
Coombs, Ed., laborer, 6th ave.
Cooney, D. G., millhand (R.C.P. mills.)
Cooper, W. A., painter, res. Trounce alley, Hastings st.
CORBOULD & MCCOLL, barristers and solicitors, Cordova st.
Corbould, G. E. (Corbould & McColl), Vancouver.
Cordiner, F., blacksmith, (Hastings saw mills.)
Cordiner, P., blacksmith (Hastings saw mills.)
Cornish, R. J., clerk, C.P.R. pay roll department.
"Coroner," Dr. McGuigan, W. J., Wilson's block, Cordova st.
COSMOPOLITAN HOTEL, J. Cohen, prop., Cordova st.
Costello, J., clerk, Eagle hotel.
Costello, M., prop. Eagle hotel, Westminster ave.
Costello, M., messenger (J. Sehl.)
Coster, A., boot shiner, Cordova st.
Cote, F., boom tender (Hastings saw mills.)
Cotton & Gordon, props. Daily news advertiser.
Cotton, F. C. (Cotton & Gordon.)
Coughlin, N., carpenter, C.P.R.
Coughlin, T., fireman, C.P.R.
Coughtrey, A. R., butcher (Van Volkenburg Bros.)
Coulligan, Frank, painter (Northern hotel.)
COUPLAND, J., produce merchant, Pender st.
COUTH, R., & COY., coal and produce merchants, Harris st.
Couth, R. (R. Couth & Coy.), res. Westminster ave.
COWDEROY BROS., dry goods and groceries, London house and Grant's [block, Cordova st.
Cowderoy, J. J. (Cowderoy Bros.), Cordova st.
Cowderoy, Wm. (Cowderoy Bros.), res. Alexander st.
Cox, G., master mariner, cor. Oppenheimer st. and Carl ave.
Crabb John, messenger, Bank B. C.

Craig, R., carpenter (R.C.P. mills.)
Crandal, Miss, dry goods and fancy store, Westminster ave.
Crandal, N., millhand (R.C.P. mills.)
Crauford, Joseph (Van. shingle mills.)
Crauford, Thos (Van. shingle mills.)
Crawford, T., watchman, C.P.R.
Crawley, James, foreman (Cleveland hotel.)
Crees, L., millhand (Hastings saw mills.)
Crocker, Hugh G. (J. Sehl), res. cor. Powell st, and Westminster ave.
Crook, Chas., fireman, res. Hambrook B. house.
Crook, J., engine cleaner, C P.R.
Crosbie, F., foreman sewers, (Cleveland hotel.)
Crotteau, Eugene, clerk (Vancouver wine coy.), Cordova st.
Crow, John, cigar maker (Kurtz), Abbott st.
Crown, J. N., waiter, Greyhound hotel.
Crumer, W. H. carpenter (White swan hotel.)
Cullan, Wm., laborer, Hastings st.
CUMMINGS, R., Globe saloon, Cordova st.
Currie, Henry, laborer, C.P.R.
Curry, M., laborer, Seymour st.
Curtis, Geo., painter, C.P.R.
CURTIS, JOHN, saloon and general store, Pender st.
CUSTOM HOUSE, cor. of Granville and Hastings sts.
Dale, J., carpenter, (Edinboro' house.)
Dale, G. P., laborer, C.P.R., Cordova st.
Dana, A. J., assistant purchasing dept., C,P.R.
Dansereau, L., clerk (F. X. Martin.)
Darrell, R., millhand (Hastings saw mills.)
Davey, E., plasterer, Beattie st.
Davidson, J. R., Mrs., Private boarding house, Abbott st.
Davies, Wm., machinist, C.P.R.
Davis, J., millwright (Granville hotel.)
Davis, W. J., stone mason, Hastings st.
Davis, W , pass. conductor, C.P.R.
De Domeng, C., fitter, C.P.R.
De Jardin, J., millhand (Hastings saw mills.)
De Jardin, T., laborer (Gambrinus' saloon.)
De Witt, J. W., brewer (City brewery.)
De Witt, John, carpenter (Greyhound hotel.)
Deacon, G., car repairer, C.P.R.
Dell, E , carpenter, Powell st.
Dell, W., lumberman, Powell st.
Dempsey, John, sawyer (Hastings saw mills.)
Derraugh, A. F. (Murchison & Derraugh) Westminster ave.

Desautels & Fairon, props. City hotel, Powell st.
Desautels, R. G. (Desautels & Fairon.)
Des Busary, Jas., machinist, C.P.R.
Desormiers, Chas., Dupont st.
Devine, H. T., photographer (Brock & Co.), Cordova st.
DEVINE, JOHN, accountant and general agent, Cordova st.
Dickson, Chas., bricklayer (Northern hotel.)
Dickson, R. D., cook (Burrard house.)
Dillen, Chas. millhand (Leamy & Kyle.) [Cordova st.
DIPLOCK, A. B., & COY., indent and com. merhts. and agents, Bay view,
Discombe, J., assist. chef. (Gold house.)
Disney, E., carpenter, Harris st.
Dixon, R., caretaker, Richard st.
Dodds, R. E., hardware and stoves, Carroll st.
Doering, Chas., prop., Stag and Pheasant, Water st.
Doering & Blum, Van. brewery, Seotia st.
Doig, Jas., freight conductor, C.P.R.
Doig, Wm., section foreman, C.P.R.
DOMINION EXPRESS COY., offices railway station.
Dorman, J., engineer, (electric), C. P. R.
Dougall, A. M., clerk, C. P. R., gen. supt. office.
Dougall, F., machinist improver, C. P. R.
DOUGALL HOUSE, Jno. Dougall, prop., Cordova st.
Dougall, Jno., Jr., Dougall House.
DOUGLAS & HARGRAVES, real estate, cor. Cambie and Cordova sts.
Douglas, D. F. (Douglas & Hargraves.)
DOUGLAS, J. C., real estate agent, Abbott st.
Douglas, Robt., express driver, (Cargill Bros.)
Dow, W. H., the Retreat saloon, Cordova st.
Dowling, F. W., night telegraph operator, C.P.R.
Downie, Wm., assist. supt., C.P.R. [Richard st.
DRAKE, JACKSON & HELMCKEN, barristers, solicitors and notrary publics
Dryden, T. K., carpenter.
Dubberley, J., C.P.R.
Dubberley, J., messenger, (Canning, J.) res. Seymour st.
Dudgeon, Robt., clerk, (A. M. Beattie,) res. Hastings st.
Dufour, W., auctioneer, Water st.
Dufresne, Fred. barber, (palace baths) Cordova st.
Duguid, J. S., contractor and carpenter, (Carter house).
Duhamel, C., laborer, C.P.R.
Duhamel, F., striker, C. P. R.
Duhamel, H., St. Charles hotel, prop., Pender st.
Duhamel, J., clerk, (St. Charles hotel.)
Dumper, J., tinsmith, Granville hotel.

Dunbar, James, stonemason, Hastings st.
Dunmore, G. R., laborer, Oppenheimer st.
DUNN, THOS. & CO., hardware, Cordova st.
Dupre, C., logger, Westminster ave.
Duvall, J., turner, (Regina hotel).
Eagan, Mrs., laundry, Hastings st.
Edgar, John, (Woodaman & Edgar.)
Eckstein, V., engine cleaner, C. P. R.
EDINBURGH HOTEL, N. Allan, prop., Water st.
Edwards, A. J., master mariner, Hastings st., cor. Westminster ave.
EDWARDS, E. D., grocer and provision merchant, Carroll st.
EGGERT, Jules, watchmaker and jeweller, Water st.
Elliott, Fred, ship's carpenter, (Leamy & Kyle.)
Elliott, F., clerk, freight and pass. dept., C.P.R.
Elliott, H. G., ship's carpenter, (Leamy & Kyle.)
Ellis, Charles, barber, (Byshe, F. W.)
Ellis, J. res. Granville hotel.
Ellison, R., lath puller, (Hastings saw mill.)
Ellison, Wm., laborer, Westminster avenue.
England, James, clerk, (Master Mechanic's office), C.P.R.
Engler, Arthur, laborer, (Gambrinus saloon.)
EPISCOPALIAN CHURCH Oppenheimer st., Rev. H. F. Clinton, rector.
Erickson, John, manager, (J. Curtis,) Pender st.
Errington, J., millhand, (R.C.P. mills.)
EVANS, DAVID, merchant tailor, Cordova st.
Evans, E. W., compositor, (Daily News-Advertiser.)
Evans, W., loco. engineer, (room 2, Club saloon.)
Evans, W. H., engineer, C.P.R.
Everall, G., laborer, (Richmond house.)
Ewing, Wm., watchman, C.P.R.
Fagan, J. E., clerk, C.P.R
Fagan, J. S., clerk, C.P.R, gen supt. office.
Fairon, A., (Desautels & Fairon.)
Falley, Chas., millhand, (R.C.P. mills.)
Far, J. A., carpenter, (R.C.P. mills.)
Farmer, J. D., car cleaner, C.P.R.
Fawcett & Co., butchers, Water st.
Fawcett, R., (Fawcett & Co.,) Water street.
Fay, rev. father, Patrick, Richard st.
Ferguson, A. G., capitalist, Hastings st.
FERGUSON, R. C., supt. Royal city planing mills.
Ferguson, R., watchmen, (R.C.P. mills.)
Fernham, Frances, tobacco and fruit store, Cordova st.
Fife, Havilock, special police officer, res. Westminster ave.

Findlay, P. P., carpenter, Jackson st.
Finley, Jas., (Van shingle mill.)
Fisher, G. B., carpenter, R.C.P. mills.
FISHER, GEO., house and sign painter, Oppenheimer st.
Fisher, T., carpenter, Westminster ave.
Fitzpatrick, T., laborer, Powell st.
Fleming, A., painter, Cordova st.
Fleming, G. W., watchman, C.P.R.
Fleming, Rich., clerk, (Regina Hotel,) res. Pender st.
Fletcher, J., book-keeper, (Daily and Weekly Herald.)
Fletcher, Geo., tailor, (Wm. Murphy.)
Flett, John, machinist, C.P.R.
Flett, A., apprentice, C.P.R.
Flett, J., brass finisher, C.P.R.
Foley, Mrs., restaurant, Regina hotel.
Foley, Wm., teamster, (T. J. Janes.)
Follis, G. E., contractor, Richard st.
Ford, G., supt. Dominion express, res. Richard st.
Forrest, A. B., yard master, C.P.R.
Forrest, John, laborer, (Union hotel.)
Forrest, W. H., clerk, C.P R.
Fortin, G., painter, Westminster ave.
Fortin, W., painter, Westminster ave.
Foster, F., painter's assistant, C.P.R.
Foster, W., upholsterer, (F. W. Hart.)
Foster, Wm. A., train despatcher, C.P.R.
Foster, W. A., upholsterer, Alexander st.
Fox, ——, mason, (Richmond house.)
Fragerstrom, H., waiter, (Gold house.)
Franks, Z., fruit store, Carrol st.
FRASER & LEONARD, machinery, and general agents, Cambie st.
Fraser, A. C., logger, Hastings st.
Fraser, C., brakesman, C. P. R.
Fraser, G. A., (Fraser & Leonard,) res. Homer st.
Fraser, Geo., carpenter, Oppenheimer st.
Fraser, Norman, drayman, Trounce alley.
Fraser, R., clerk, (E D. Edwards.)
Frazer, James, iron moulder, Powell st.
Frederick & Maud, produce and commission merchants, Trounce alley.
Freeman, T. J., res. Harris st.
Frolander, N. carpenter, (Hastings saw mills.)
Frome, J. F., car repairer, C.P.R.
Frost, W., engine cleaner, C.P.R.
Fry, J. D., groceries, Hastings st.

Fullerton, J., engine cleaner, C. P. R.
Fulton D., teamster, (Brunswick hotel.)
Funge, A., contractor, Granville st.
Funk, James, laborer, Gambrinus saloon.
Funston, W. H., carpenter, 6th ave.
Gab, Thos., employee, C.P.R.
Gagnon, Alex., cabinet maker, (Hart, F. W.)
Gagnon, F., edgerman, (Hastings saw mills.)
Gagnon, W., millhand, Hastings saw mills.
Galley, W. H., manager, Tye & Co., Powell st.
Galligher, ——, carpenter, Westminster ave.
Gamble, John, carpenter, Howe st.
GAMBRINUS SALOON, Barthel, Hermon, manager, Water st.
Gander, Jas., eng. turner, C.P.R.
GARDEN & HERMON, dominion and provinc. land surveyors, Cambie st.
Garden, James F., (Garden & Hermon), res. Cordova st.
Gardner, F., ship's carpenter, George st.
Gardner, W. W., planer manager, (R.C.P. mills.)
Garrioch, C. R. T., bookkeeper, (Leamy & Kyle.)
Garvin, J. G., assist. chief Fire brigade, res. Dupont st.
Gass, Fred., (Van. shingle mills.)
Gates, O. H., carpenter, Granville st.
Geary, G. H., carpenter, Hastings st.
Geddes, D., (Revesback & Geddes.)
GENDRON, MRS. J., milliner and dressmaker, Water st.
Gendron, F., apprentice, C.P.R.
Gendron, J., clerk, Water st.
George, Wm. F., clerk, C.P.R.
Germain, James, (Blair & Germain,) Water st.
Gerrard, A., carpenter, Harris st.
Gibbs, Arthur, carpenter, (St. Julian hotel.)
Gibson, F. J. P., clerk, (Capt. Webber,) Richard st.
Gibson, J., engine turner, C.P.R.
Gibson, Moses, hotel proprietor, "Queens," Water street.
Giddings, H., carpenter, (Vancouver Brewery.)
Gilpert, A., laborer, (Union Hotel.)
Gilbert, George, machinist improver, C. P. R.
Gilbert, George, carpenter, Westminster avenue.
Gilbert, G. F., carpenter, False creek.
Giles, E. D., plasterer, Seymour st.
Gill, A., car repairer, C.P.R.
Gill, J., car repairer, C. P. R.
Gillespie, J. H., lumberman, cor. Powell and Westminster ave.
Gillis, A., messenger, customs.

Gillis, J., contractor, Barnard st.
Gilmour & Clark, clothiers, Carrall st.
Gilmore, J. E., res. Burrard house.
Gilmore, W., machinsts, cor. Carrol and Oppenheimer st.
Gilroy, N., steward, (Hastings Saw mills.)
Girins, S , carpenter, Westminster ave.
Girer, J R., carpenter, (St. Charles hotel.)
Gladwin, F., millhand, (R.C.P. mills.)
Glenen, Wm., teamster, Dunsmuir st.
Glover, W. V., painter, Westminster ave.
Godin, A., millhand, (R.C.P. mills.)
GOLD HOUSE, Mrs. Emma Gold, prop., Water st.
Gold, Ed., clerk, (Gold House.)
Goldstein, A., second hand store, Cordova st.
Goldstein, M., tobacco and fruit store, Carroll st.
Goodfellow, H., laborer, Powell st.
Goodmurphy, Fred, tinsmith, (McLellan & McFeely.)
Goodwin, W. C., tinsmith, C.P.R.
Gordon & Stables, carpenters, (Union hotel.)
GORDON, G. R., clothier, boots and shoes, Carroll st.
Gordon, R. W., manager San Juan Co., Carroll st. res. 8th avenue.
Gordon, Robt., Gordon & Stables, (Union Hotel.)
Gordon, Robt., springmaker, C.P.R.
Gorman, P., Pulman saloon, prop., Water st.
Gosse, Rich., carpenter, Cambie st.
GOULDING, E. C., solicitor, Abbott st., res. Dunsmuir st.
Gow, D. L., manager Brunette saw mills, Westminster ave.
Gow, John A., teamster, (J. Palmer.)
Gowler, J., laborer, C.P.R.
Grady, J. H., laborer, Pender st.
Grafton, C., apprentice, (McLennan & McFeely.)
Graham. Hugh, carpenter, Harris st.
Graham, Thos., laborer, Alexander st.
Grant, A., brakesman, C. P. R.
Grant, E. J., clerk, (Drake, Jackson & Helmcken. res. Home st.)
Grant, Geo., carpenter, Howe st.
Grant, John, carpenter, Howe st.
Grant, F. T., painter, (Richmond house.)
Grant, J. A., millhand, (R.C.P. mills.)
Grant, Robt., merchant, Cordova st.
Grant, R., car repairer, C. P. R.
Grant, Wm., manager Campbell's corner, res. Richard st.
Granville & Co., real estate agents, Cordova st.
GRANVILLE HOTEL, R. Campbell, prop. Water st.

GRANVILLE, FRANK, (Granville & Co.) Cordova st.
Granville, F. W., Hastings st.
GRASSIE, W. H., watchmaker and jeweller, Cordova st.
Graves, H., brakesman, C. P. R.
Gray, Chas., cook, C.P.R. boarding house.
Gray, John, painter, res. Greyhound hotel.
Gray, T. C., timekeeper, C.P.R.
Gray, T. W., manager, (Leamy & Kyle.)
GRAY'S HALL, Cordova st.
Greaves, A., loco. engineer. (Room 2, Club saloon.)
Green, A. R., assistant engineer, C. P. R.
Green H., millwright, C. P. R.
Green, J. A. Alexander st.
Green, R. E., accountant, Water st.
Greenbarge, H., clothier, Cordova st.
Greer C. T., milk ranch, Westminster road.
Greer, Wm., carpenter, C.P.R.
Gregory, A., bookkeeper (F. W. Hart.)
Gregory, Sydney, salesman, (Tye & Co.)
Greir, James W., job compositor, (Daily News-Advertiser.)
Grey, John Kempson, Hartney block.
GREYHOUND HOTEL, Cole & Muschamp, proprietors, Water st.
Gribble, C. H., architect, Westminster avenue.
Griffiths, A. F., foreman, (Leamy & Kyle.)
Griffiths, E. W., carpenter, C.P.R.
Groh, Henry, tailor, Gambrinus saloon.
Gunn, John W., reporter, Evening Herald.
Guyne, W., laborer, Cleaveland hotel.
Hach, Charles, manager, Jacob Sehl, Cordova st.
Hackett, Hugh, carpenter, (R. C. P. mills.)
Hague, ——, tinsmith, (McLennan & McFeeley.)
Hall, J. P., general store, Water street.
Hall, G., machinist, (Sunnyside hotel.)
Hall, Guy, apprentice, C.P.R.
HALL, J. O., photographer, (Vancouver Photo co.) Cordova st.
Hall, J. Z., (Shannon & Hall,) Water st.
Halson, A. C., Alexander st.
HAMBROOK, A., boarding house keeper, Oppenheimer st.
Hamilton. L. A., assistant land commissioner, res. Granville st., C. P. R.
Hanafin, James, blacksmith, Cordova st.
Hanafin, Mrs., milliner and dressmaker, Cordova st.
Hanbury, Herbert, machinist, C. P. R.
Hancox, E., carpenter, C. P. R.
Hancox, James, carpenter, C.P.R.

Haney, Ross, 1st watchman, (Hastings saw mills.)
Hardy, George, teamster, (H. A. Berry & Co.)
Hargraves, W. C., [Douglas & Hargraves.]
Harold, T., patternmaker, C. P. R.
Harper, John, carpenter, (Regina hotel.)
Harris, G. P., carpenter, (Vancouver Brewery.)
Harrison, Mrs., private boarding house, West. aveuue.
Harrison, Robt., nurseryman, West. avenue.
Harrison, Wm., blacksmith (J. Mitchell.)
HARRISON, W., B, C. book store, Cordova st.
Hart, A., A. upholsterer (Hart, F. W.)
Hart, A., carpenter (Tremont hotel)
HART, F. W., furniture dealer, grocery, &c., Cordova st.
Hartley, A., blacksmith (J. McAllister.)
Hartman, J., 2nd watchman, (Hastings saw mills.)
Harvey, J. S., clerk, C.P.R., pay roll department.
Harvey, J, W., tallyman, (R.C.P. mills.)
Harvey, R. G., clerk, Bank of B. C.
Harvey, T. W., clerk, Daily News-Advertiser.
HASTINGS SAW MILLS, R. H. Alexander, manager.
Hatch, James, tinsmith (E. S. Scoular), Prior st.
Hawkins, Wm., carpenter (Regina hotel.)
Hawkins, Z., carpenter, Regina hotel.
Hawley, C. M., harnessmaker, Hastings st.
Hawley, G., engine cleaner, C.P.R.
Hay, John M., bookkeeper (Rand Bros.)
Hayden, I. J., & Co., dry goods and groceries, Water st.
HAYES & MCINTOSH, Mainland market, Cordova st.
Hayes, Geo. (Hayes & McIntosh), Cordova st.
Hayes, Geo., saloon keeper, res. Hastings st.
Haywood, W. C., cashier and accountant (Rand Bros.)
Haywood, V. W., police officer, res. Richard st.
Hazzard, C., blacksmith, C.P.R.
Hemsley, Geo., painter, Keefer st.
HENDERSON BROS., commission merchant, Cordova st.
Henderson, C. W., clerk, C.P.R.
Henderson, Isaac (Henderson Bros.), Cordova st.
Henderson, John B. (Henderson Bros.), res. Alexander st.
Henderson, S., chief pay roll clerk, C.P.R.
Hennessey, Thos., fireman, C.P.R.
Hennigen, Robt., laborer (Gambrinus' saloon.)
Herman, Peter, laborer, Gambrinus' saloon.
Hermon, E. B. (Garden & Hermon), res. Cordova st.
Hermon, E. P., financier (Dougall house.)

Herward, S., millhand (Hastings saw mills.)
Heuston, J. W., salesman, Peoples' market.
Hiatt, L., Hastings st.
Hill, John, teamster (Van. planing mills), False Creek.
Hill, J. B., contractor and builder, Dunsmuir st.
Hillman, R., bar tender (Gold house.)
Hintsel, O., cook, Stag and pheasant.
Hirschberg, M. H., bookkeeper (Daily News-Advertiser.)
Hoare, Joseph, carpenter, Granville st.
Hobson, C. G., Westminster avenue.
Hobson, Jno., carpenter, C.P.R.
Hobson, W., apprentice, C.P.R.
Hodgins, G. S., loco. foreman, C.P.R.
Hodgson, A., sign painter, Oppenheimer st.
Hodson, Miss, milliner (Brown & White.)
HOFFAR, N. S., contractor and builder, Hastings st.
Hogg, Wm., shoemaker, Richard st.
Hogg, Wm., lampman, C.P.R.
Holmes, R. H., carpenter (Richmond house.)
Holeman, —, financier, res. Howe st.
Holland, James M. manager Van. real estate exchange, Cordova st.
Hood, G. F., carpenter (St. Julien hotel.)
Hooper, E., joiner, Cambie st.
HOOPER, T., Vancouver harness shop, Oppenheimer st.
Horne, J. W., real estate, Cordova st., res. The Leland house.
Hosker, E. J., engineer, C.P.R.
HOSPITAL, The, Hughes, Owen, steward, Powell st.
Howell, A., wood machineman, C.P.R.
Howison, Chas., millhand (R.C.P. mills.)
Howley, Geo., C.P.R. (Edinboro' house.)
Howsby, Chas., engineer (Leamy & Kyle.)
Howse, Mrs., Hastings st.
Huckman, G., chef. (Gold house.)
HUDSON BAY COY., G. W. Weeks, manager, Cordova st.
Hughes, Owen, steward, hospital, Powell st.
Hughes, R. C., carpenter [Queen's hotel.]
Hume, James [Murray & Hume.]
Humphries, H., tallyman, R.C.P. mills.
Humphries, J., landing waiter customs, res. Water st.
Hunter, E. E., 2nd carpenter, R.C.P. saw mills.
Hunter, R., carpenter, Hastings saw mills.
Hurleman, J., machinist, C.P.R.
Hutson, James, plasterer, Alexander st
HYMAN, W., & SONS, cloth'g. and gent.'s furnish., cor. Carroll & Water sts.

Hutton, Geo., watchman, Customs.
ICHI BAN (G. Taylor, man.), Japanese store, Cordova st., op. C.P.R. offics.
INNES, F. C., & COY., real estate brokers, Cordova st., w.
Innes, F. C. (Innes, F. C., & Coy.), res. Hastings st.
Innes, H. M., accountant, Bank B.N.A., res. Carroll st.
Insley, J., manager, Leland house.
INWOOD, GEO,, stationery and candy, Pender st.
IRELAND, C. W. barrister and solicitor, Cordova st.
IRVING & STRAHAN, cabinet manufacturers, Seymour st.
Irving, Wm. (Irving & Strahan), Seymour st.
Irving, Wm., millhand (Leamy & Kyle.)
Irwin, J. J., carpenter, Hastings st.
Irwin, W., millhand (Hastings saw mills.)
I X L Clothing Coy., Kirschberg & Landsberg, props., Cordova st.
Jackman, T., clerk (Dougall house.)
JACKSON & BROCKIE, West End hotel, cor. Hastings and Howe sts.
Jackson, G., laborer (Cleveland hotel.)
Jackson, John (Jackson & Brockie.)
Jackson, J., laborer (Union hotel.)
Janes, T. J., feed and grain store, Westminster ave.
Jeffreys, A., millhand (Hastings saw mills.)
Jiszkowicz, Charles T., watchmaker and jeweller, Carrol st.
Johns, Archibald, clerk, False creek.
Johns, Isaac, deputy collector customs, res. Westminster ave.
Johnson, A., stone mason (Stag and pheasant.)
JOHNSON, C.G., deputy registrar, county court, office Cordova st. w., res. [Hamilton st.
Johnson, E., contractor, [Granville hotel.]
Johnson, F. B., res. Hamilton st.
Johnson, G., laborer, [Gambrinus' saloon.]
Johnson, I., tinsmith (McLennan & McFeely.)
Johnson, John, prop. Cleveland hotel, Water st.
Johnson, J., carpenter, Cordova st.
Johnson, Lacey R., master mechanic C.P.R.
Johnson, M., millhand (R.C.P. mills.)
Johnson, Robt., millhand, R.C.P. mills.
Johnson, R., lumberman, Columbia ave.
Johnson, W., blacksmith (Richmond house.)
Johnson, W. W., millhand (R.C.P. mills.)
Johnston & Tyson, clothiers, Carroll st.
Johnston, A. G. (Johnston & Tyson), res. Westminster ave.
Johnston, James, Westminster ave.
JOHNSTON, J. C., boot and shoe store, Cordova st.
Johnston, J. C. (Johnston & Tyson) res. Westminster ave.
Johnston, John, prop. Cleveland hotel, Water st.

Johnston, Thos., carpenter (Queen's hotel.)
JOHNSTONE & HAYDEN, props. Jubilee saloon, Water st.
Johnstone, A., teamster (H. A. Berry & Coy.)
Johnstone, Alex. (Johnstone & Hayden) res. False creek.
Johnstone John, bar tender, Jubilee saloon, Water street.
Johnstone, Wm., laborer, Seymour st.
Johnstone, W. E., carpenter, Homer st.
Jones, G. J., & Coy., boot and shoemakers, cor. Carroll and Opppen-[heimer sts.
JONES, H. A., & COY., estate and steam ships' agents, Cordova st.
Jones, C. H., sail and tent maker, Hastings st.
Jones, Jno., laborer, C.P.R.
Jones, Reginald, barrister-at-law (Drake, Jackson & Helmcken), res.
Jones, Samuel, laborer, Gambrinus' saloon. [Howe st.
Jopson, James, caretaker, Hastings st.
Joseph, C. A., tailor (Leask & Morrison.)
Joss, James, laborer, Cordova st.
Joyce, A., laborer, Oppenheimer st.
Kappler, J., brewer, (Vancouver brewery.)
Kay, J. B., machinist, C.P.R.
Keann, J., screw turner, [Hastings saw mill.]
Kearney, J. A., assistant, [Abrams and McLean,] Carroll st.
Keating, Thos., freight conductor, C.P.R.
KEEFER'S HALL, Alexander st.
Keefer, H. F., contractor, Alexander st., res. Westminster ave.
Keenan, Wm., fireman, C.P.R.
Keisbraum, Louis, butcher, (VanVolkenburg & Bro.)
KEITH, J. C., manager, Bank of B. C., res. bank buildings, Hastings st.
Kelly, W., fireman, (Hastings saw mills.)
Kelly, Robt., prop. skating rink.
Keller, F. G., cornice galv. iron maker, (Stag and Pheasant hotel.)
Kellough, John, carpenter and builder, Prior st.
Kelstrup, C., painter's assistant, C. P. R.
Kemp, Jas. Sr., Powell st.
KEMP, J. A., carpenter and builder, Oppenheimer st.
Kennedy, Jno., engineer, C.P.R.
KENNEDY, J. B., Rev., pastor Baptist chapel, res. Cambie st.
Kennedy, R., insurance agent, (Leland House.)
Kennedy, Robt., millhand, (Leamy & Kyle.)
Kennedy, Thomas, fireman, C.P.R.
Kennedy, W., machinist improver, C.P.R.
KENT & TALCOTT, hotel proprietors, Bay view house, Cordova st.
Kent, Wm. F., hotel prop., (Bay View house.)
Kerby, J., brakesman, C.P.R.
Kerr, John, laborer, (Regina hotel.)

Kerr, T., clerk, (Tye & Co.,) res, Seymour st.
Kerr, T., compositor, (Herald office.)
Kersey, Henry, carpenter, Alexander st.
Kiefer, Chas., saw grinder, [Grambrinus saloon.]
Kimm, J. M., contractor, [Sunnyside hotel.]
King, D. H., clerk, (A. Bunker.) res. Leland house.
King, Elliott H., [Vancouver Wine co.,] res. Westminster avenue.
King, J., moulder, [Richmond house.]
King, M., carpenter, [Royal hotel.]
King, Wm. shipwright, Westminster ave.
Kinnear, Geo., signalman, C.P.R.
Kirschberg & Landsberg, I. X. L. clothing store, Cordova st.
Knowdell C., blacksmith, C.P.R..
Knowdell, V., carpenter, C.P.R.
KNOX, WM. M., accountant and collector, Cambie st.
Kyle, Andrew, (Dunn & Co.)
Kyle, Geo. F., [Leamy & Kyle.]
KURTZ & CO., cigar manufacturers, cor. Abbott and Water sts.
Lacroix, G., general market, cor. Cambie and Cordova sts.
Lafond, A., barber and jeweller repairer, Oppenheimer st.
Lahey, B., bar-tender, Granville hotel.
Laing, C., tallyman, (Hastings saw mills.)
Lamb, David, carpenter, Barnard st.
Lamont, H., manager, Dougall restaurant.
Lancaster, James, laborer, (Richmond house.)
Lancing, J., laborer, Cleveland hotel.
Landrith, W., cabinet maker, (Abrams & McKenzie.)
Landsberg, F., [Kirschberg & Landsberg,] res. Westminster ave.
Lang, Arthur, clerk, res. Powell st.
Lange, G. B., bar tender, Gambrinus saloon.
LANGIS, DR. H. E., physician and surgeon, Wilson block, cor Abbott [and Cordova sts.
Langley, Harry, bricklayer, (Northern hotel.)
Lapoint, C., carpenter, (City hotel.)
Lapoint, P. A., carpenter, (Hastings saw mills.)
Larson & McDonald, prop's Union hotel, Abbott st.
Larson, P., (Larson & McDonald.)
Larwell, A., res. Burrard house.
Larwell, G. H., res. Burrard house.
Lasher, Geo., firemen, C.P.R.
Lavay, A., log turner, (Hastings saw mills.)
Lavoie, I., laborer, res. St. Charles hotel.
Lavoie, W., laborer, res. St. Charles hotel.
Law, D., carpenter, C.P.R.
Lawn, Wm., mason, res., Burrard house.

Lawrence, G., laborer, Westminster, ave.
Lawrence, G., moulder, (R.C.P. mills.)
Lawrence, J. carpenter, (R.C.P. mills.)
LAWSON, JOHN P., city engineer and surveyor, res. Powell st.
Laydon, Darby, agent.
Layfield, J., carpenter, [Edinboro' hotel.]
Leahy, L., laborer, [Central hotel.]
LEAMY & KYLE Commercial mills, Carrol st.
Leamy, James, [Leamy & Kyle,] Vancouver.
LEASK & JOHNSON, agents and commission merchants, Cordova st. wst
LEASK & MORRISON, merchant tailors, Cordova st.
Leask, A. O., [Leask & Johnson], res, Richard st.
Leask, J., accountant, land department, C.P.R.
Lebourdais, J. H., car repairer, C.P.R.
Lee, T. H., foreman San Juan co., Carroll st.
Lefevre & Robertson, doctors, physicians and surgeons, Cambie st.
Lefevre, Dr., [Lefevre & Robertson,] res. Cordova st., office Cambie st.
LELAND HOUSE, Wm. Prout, prop., Hastings st.
LeLievre, Chas., bartender, (Stag and Pheasant.)
Leonard, W. L., (Fraser & Leonard)
Leonard, R. E., brickmason, Harris st.
LEPAGE, L., (Burrard house.)
Lepointe, P., carpenter, Powell st.
Levy, J., restaurant, prop. "Cosmopolitan," Abbott st.
Lillie, T. W., Northern hotel, prop., Hastings st.
Lindsay, Miss E., tailoress, (Leask & Morrison.)
Lindsay, J., res Burrard house.
Linehan, D. J., barber, (Palace baths,) Cordova st.
Linton, Andrew, (Shaw & Linton,) Carroll st.
Liston, R., laborer, Gambrinus saloon.
LITTLE, FRED G., Club saloon prop., Carroll st.
Little, M., coppersmith, C.P.R.
Little, James, fireman, C.P.R.
Livingstone, Wm., carpenter, Regina hotel.
Lloyd & McCoskery, Tremont saloon, Carroll st.
Lloyd, Irving, res. Oppenheimer st.
Lloyd, W. E., (Lloyd & McCoskery.)
Locke, J. P., police, C. P. R.
Lockerby, G., machinist, Westminster ave.
Long, D. E., millwright, (R.C.P. mills.)
LORD, VICTOR, manager Arlington hotel, Pender st.
Lott, E., brakesman, C.P.R.
Loutit, J. J., chief clerk freight department, C.P R.
Love, J., tinsmith assistant, C.P.R.

Lovelace, Mrs., St. Julian restaurant, Cordova st.
Low, J., fitter, C.P.R.
Low, J. H., mechanic, Dunsmuir st.
Lucas, ——, plasterer, (Union hotel.)
Luff, S., carpenter, Seymour st.
Lynn, Wm., miner, [Regina hotel.]
MacCrimmon, A F., carpenter, (Cabinet hotel.)
MacDonald, D. L., freight conductor, C.P.R.
MACPHERSON, A. J., Bodega saloon, Carrol st.
Macey, Samuel, plasterer, Hastings st.
Mackay, D., architect, Horne block, Cordova st.
Mackenzie, John, stonemason, (Carter house.)
Mackie, W., logger, (Richmond house.)
Mackintosh, Wm. D., clerk, C.P.R.
MacLean, M. A., res. Oppenheimer st.
Maddans, Charles, cook, C.P.R.
Madigan, Jno., brakesman, C. P. R.
MAGER BROS, ornamental plasterers, Carroll st.
Mager, N., (Mager Bros.)
Mager, Phillip, (Mager Bros.)
Magladry, J., sawyer, (R.C.P. mills.)
Mainland Brewery, Riesterer, R., prop., False Creek.
Major, E., Jackson avenue.
Major, N., plasterer, Harris st.
Major, P., plasterer, Harris st.
Major, Robt., clerk, (R. Barker,) res. Jackson avenue.
Mallandine, E. Jr., architect, cor. Hastings st. and Columbia avenue.
Manning, W. J., carpenter, 6th ave.
Mannion, Jos., alderman, res. Oppenheimer st.
Manuel, Mrs., restaurant keeper, Sunnyside hotel.
Marks, Samuel, res. Burrard house.
Markes, W., The People's market, Cordova and Carroll sts.
Marmette, P., draughtsman, C. P. R.
Maroney, J., stone cutter, Carroll st.
Marriott, Ed., butcher, (VanVolkenburg & Bro.)
Marsh, F., carpenter, Westminster ave.
Marsh, Wm., carpenter (Queen's hotel.)
Marshall, R. K., carpenter (Central hotel.)
Marshall, J. (Paul & Marshall.)
Marshall, W. C., expressman.
Martin, A., waiter (Dougall house.)
Martin, E. R., clerk (Burrard house), Cordova st,
MARTIN, F. X., groceries and provisions, Cordova st., res. West. ave.
Martin, Geo., caretaker, C.P.R.

Martin, H. W., telegraph department, C.P.R.
Martin, Milton, clerk (F. X. Martin), res. Westminster ave.
Martin, P. (Campbell & Martin.)
Martin, Wm., prop. Burrard house, Cordova st.
Mashiter, Wm. (I. J. Hayden & Coy.), Water st.
Mason, Wm., stair maker, Westminster ave.
Mason, Hamilton, milk ranch, 10th avenue.
Masonick, J., tailor, Carroll st., res. Alexander st.
Masters, Thos., carpenter, C.P.R., Homer st.
Matheson, Peter, prop. Star hotel, Cordova st.
Matheson, M., bookkeeper, Moodyville saw yard, Water st., res. Cor-
MATHISON, R., Jun., job printer, Hastings st. [dova st.
Matier, J., carpenter (Tremont hotel.)
Matthews, R. J., barber Cordova st.
Mattock, H., gardener, Dunsmuir st.
Maxer, Jno., teamster, False creek.
May, John, carpenter, Prior st,
May, Wm., cabinetmaker (F. W. Hart.)
May, W. H., butcher (Hayes & McIntosh), Water st.
Mayne, C., carpenter (R.C.P. mills.)
Mayne, J., machine hand (R.C.P. mills.)
Mayne, Wm., carpenter, Powell st.
MAYOR, The, David Oppenheimer ; office, City hall ; res. Leland house.
McAlister, Alex., boot and shoe repairer, Carroll st.
MCALISTER, JOHN, blacksmith, Powell and Alexander sts.
McAlister, R., blacksmith, C.P.R.
MCALPIN, D. L., M.D., chemist and druggist, Cordova st.
McAlpin, John, assistant [McAlpine, D. L.,] Cordova st.
McAskill, N. (Robt. Couth), Dupont st.
McBraye, P., carpenter (Hastings saw mills.)
McCallum, C., bookkeeper (Regina hotel.)
McCammon, C. L., civil engineer, res. (Burrard house).
McCann, John, carpenter, (Greyhound hotel.)
McCarthy, M., brakesman, C.P.R.
MCCARTNEY, ALLAN E., architect, Cordova st., res. Powell st.
MCCARTNEY, F. C., chemist and druggist, cor. Water and Abbott sts.
McClenathen, A., carpenter, Oppenheimer st.
McColl, A. J., (Corboult & McColl,) Vancouver.
McConnell, A. W., contractor, Hastings st.
McConnell, G. S., builder, Hastings st.
McConnell, Jas., millhand, (R.C.P. mills.)
McCoskery, ——, (Lloyd & McCoskery.)
MCCOSKRIE & CO., architects and engineers, Cordova st.
McCoskrie, E., (McCoskrie & Co.)

McCoskrie, E., Jr., (McCoskrie & Co.)
McCrae, D., cabinetmaker, (Abrams & McKenzie.)
McCraney, H. P., contractor, res. Burrard house.
McCreery, J., checker, C.P.R.
McCuaig, D. A. (Fawcett & Coy.)
McDiamid, D., gardener, False creek.
McDonald & Cameron, contractors, Hastings st.
McDonald & Kirke, Misses, private boarding house, Water st.
McDonald, A. (Larson & McDonald.)
McDonald, A., fitter, C.P.R.
McDonald, A. J., carpenter (Hastings saw mills.)
McDonald, B., millhand (Leamy & Kyle.)
McDonald, Dan., bar tender, Regina hotel.
McDonald Donald, teamster (Cleveland hotel.)
McDonald, D. G., stone cutter, Carroll st.
McDonald, D. H., contractor, Richard st.
McDonald, D. J., contractor, box 4, P.O.
McDonald, James (Russell, McDonald & Co., Cordova st.)
McDonald, James (F. McDonald & Cameron.)
McDonald, James G., contractor (Stuart house.)
McDonald, Joseph, carpenter, Westminster ave.
McDonald, Joseph, expressman, Westminster ave.
McDonald, R. B., landing waiter, Customs.
McDonald, Robt., (R.C.P. mills), res. Alexander st.
McDonald, Thos., agent, Pender st.
McDonnell, Geo., brakesman, C.P.R.
McDougall, D., stat. engineman, C.P.R.
McDougall, E., messenger, C.P.R. pay roll department.
McDougall, E. C., plasterer (Leland house.)
McDowell, H., & Coy, chemists and druggists, Cordova st.
McDowell, S., fitter, C.P.R.
McFarland, D. A., Vancouver brick coy., Cambie st., res. Gore ave.
McFarland, J. W., secy. Van. water works, res. Dunlevi ave.
McFarlane, J. F. (Britton & McFarlane.)
McFarlane, L. E., baker, Granville st.
McFaul, H., Jubilee restaurant prop., cor. Abbott st. and Trounce alley.
McFee, James, electrician (Northern hotel.)
McFeely, E. J. (McLennan & McFeely), res. Cordova st.
McGay, J., carpenter (Tremont hotel.)
McGarrigle, E. J., painter, cor. Dunsmuir and Hamilton sts.
McGhie & McLuckie, carpenters, Richard st
McGhie, J. B. (McGhie & McLuckie.)
McGibbon, C., steam fitter, C.P.R.
McGirr, William (McKinnon & McGirr.)

McGirr, Wm., carpenter, Hastings st.
McGirr, W. J., collector (Rand Bros.)
McGregor, John, real estate agent, cor. Cordova and Cambie sts.
McGuigan & Langis, physicians and surgeons, 4, 5 and 6 Wilson block, Cordova st.
McGuigan, T. F., city clerk, res. Cordova st.
McGuigan, Dr. W. J., physician and surgeon, Wilson block, Cordova st.
McHardy, Jno. (C.P.R), Jackson ave.
McInnis, Angus, contractor, Dupont st.
McIntosh, Wm. A. (Hayes & McIntosh), Cordova st.
McIntyre, M., millhand (Leamy & Kyle.)
McIver, M., carpenter, C.P.R.
McKarracher, J., fitter, C.P.R.
McKay & Sweetman, Van. planing mills, False creek.
McKay, C., carpenter, Harris st.
McKay, Hugh, teamster (H. A. Berry & Co.)
McKay, Jessie (Van. planing mills.)
McKay, John (Van. planing mills.)
McKay, J., teamster (Cleveland hotel.)
McKay. John (McKay & Sweetman.)
McKee, Hugh, wheel pressman, C.P.R.
McKee, cabinetmaker (Hart, F. W.)
McKenzie, Alex., freight conductor, C.P.R.
McKenzie, A., bar tender, Cosmopolitan hotel.
McKenzie, A. D. (Abrams & McKenzie), res. Westminster ave.
McKenzie, D., teamster (Hastings saw mills).
McKenzie, John L., carpenter (Tremont hotel.)
McKenzie, J. R., blacksmith, C.P.R.
McKeown, Jas., expressman, Water st.
McKinlay, John, laborer (Gambrinus' saloon)
McKinnon, Ewen, millhand (R.C.P. mills.)
McKinnon & McGirr, proprietors of Sunnyside hotel, Water st.
McKinnon, Wilson (McKinnon & McGirr.)
McLain, Ed., carpenter (Central hotel.)
McLannon, Wm., laborer (Globe saloon.)
McLaren, John, sergt. police, res. Richard st.
McLean, Angus, carpenter (Northern hotel.)
McLean, D., millhand (R.C.P. mills.)
McLean, D. J. (Abrams & McLean), Carroll st.
McLean, John (Van. shingle mills.)
McLean, J. B., teamster, Powell st.
McLean, M. G., manager (VanVolkenburg & Bros.), res. Homer st.
McLennan & McFeely, iron cornice manufacturers, Cordova st.
McLennan, F., Cabinet saloon, proprietor, Water st.
McLennan, John, Cabinet saloon, Water st.

McLeod, A., baker (J. Scuitto.)
McLeod, James, salesman, (Wilson, G. J.)
McLeod, J., millhand (R.C.P. mills.)
McLuckie, J. (McGhie & McLuckie), Greyhound hotel.
McManus, F., engineer, C.P.R.
McMartin, Isaac, carpenter (Carter house.)
McMillan, John H., laborer, Beattie st.
McMillan, W. J. (Connacher & McMillan.)
McMullen, John, lather, Carter house.
McNabb, A., engineer, C.P.R.
MCNAUGHTAN, D., tobacconist, Cordova st.
McNaughton, P., bookkeeper (Hayes & McIntosh.)
McNeill, A., carpenter (Richmond house.)
McNeill, R., carpenter (Central hotel.)
McPhail, J., proprietor Northern hotel, Hastings st.
McPhalon, D. J., carpenter, Harris st.
McPherson, D., mechanic, Prior st.
McPherson, E., Hastings st.
McRae, D., teamster (R. Couth.)
McRae, J., millhand (Hastings saw mills.)
McRae, J., laborer, Westminster ave.
McTague, H., upholsterer (Abrams & McKenzie.)
McVety, J., carpenter, C.P.R.
Mee, R., engineer, C.P.R.
Meier, Wm., Germania saloon, Powell and Alexander sts.
MELHUISH, G., wholesale tea and coffee merchant, Cordova st.
MELLON, H. A., marine surveyor and estate agent, Cordova st., w.
Melmoth, R., marker, (Hastings saw mills.)
MELVIN, J. G., watchmaker and jeweller, Water st.
Menzie, I. A., carpenter, Westminster avenue.
Merrifield, A., sawyer, (Hastings saw mills.)
Messenger, S. (Carter house.)
Metayes, J., carpenter, (City hotel.)
METHODIST CHURCH, Water st., Rev. E. Robson, pastor.
Metz, John, agent Frederick & Maud, Trounce alley.
Middlebrooke, J., architect, res. Homer st.
Middleton, John, ostler, (Cargill Bros.)
Middleton, W., millhand, (Leamy & Kyle.)
Miles, John, bartender, (Germania.)
Miles, J. C., fitter, C.P.R.
Millar, S., doctor in medicine, Hastings st.
Miller, Miss A., money order clerk, post office, Hastings st.
Miller, B., assistant postmaster, Hastings st.
Miller, F., carpenter, [Hastings saw mills.]

Miller, H., cabinet maker, [Jacob Sehl.] Cordova st.
MILLER, J., postmaster, Hastings st.
Miller, John, clerk, U. S. consulate, Cordova st.
Miller, J. P., Mrs., Richard st.
Miller, Misses, decorative art store, Cordova st.
Miller, W. O., chief train dispatcher, C.P.R.
Miller, W. J., carpenter, Dunsmuir st.
Millington, Chas. E., blacksmith, (Beavis).
Millington, E., laborer, Alexander st.
Millington, J. V., foreman, Cargill Bros.
MILLS, J. R., boot and shoe store, Cordova st.
Milross, W. T., painter, cor. Powell st. and Westminster ave.
Mitchell, H., clerk, (Ontario grocery.)
MITCHELL, J., blacksmith, Water st.
Mitchell, T., brakesman, C. P. R.
Mitchell, T. E., bookkeeper, (B. L. Wood.)
Mizony, R. T., restaurant keeper, Cordova st.
Mohun, ——, civil engineer, Westminster avenue.
Monteith, ——, bookkeeper, res. Burrard house
Montgomery, H., millhand, (R.C.P. mills.)
Montgomery, James, blacksmith, (R.C.P. mills.)
Moodyville Lumber Yard, Water st., M. Matheson, manager.
Mooney, L., gang saw filer, (Hastings saw mills.)
Moore, F. G., musician, Brunswick hotel.
Moore, H. G , general store, Cordova st.
MOORE, MRS., boarding house, Columbia avenue.
Moore, Mrs., Westminster avenue.
Moore, Robt., millhand, (Leamy & Kyle.)
Moorman, Chas., gardner, False creek.
Moran, J., carpenter, C.P.R.
Moreland, F., sub. contractor, Cleveland hotel.
Morin, A., carpenter, Dunsmuir st.
Morgan, S., millhand, (Hastings saw mills.)
Morrell, C. C., agent Standard Oil Co., cor. Cordova and Cambie sts.
Morris, Wm., apprentice, C.P.R.
MORRISON, JAMES, general agent, Water st., res. Hastings st.
Morrison, W. J., telegraph operator, (White Swan.)
Morrow, Emma, waitress, Granville hotel.
Morrow, G. L., clerk, C.P.R.
Mortimore, Sydney, tailor, (David Fvans.)
Mortimore, W. H., tailor, (G. Symons), res. Hastings st.
Morton, D., engineer, C. P. R.
Mowat, A. J., accountant, (Hastings saw mills.)
Moulding, Wm., blacksmith, C. P. R.

Mozley, H. L., barber, Carroll st.
Muir, A. C. (Blake & Muir), 3 Cordova st.
Muir, D., freight conductor, C.P.R.
Muir, W. C. street contractor, Seymour st.
Mulhall, J. J., chief clerk, C.P.R., Gen. supt. office.
Muller, H. G., cabinetmaker (J. Sehl.)
Mumford, H., clerk (R. Couth & Co.)
Munro, D., wharfinger, C.P.R.
Munro, D. A., printer, Herald office.
Munro, W. D., expressman (Leland house.)
Munro, John, sup. C.P.R.
Munronie, J., stone mason (Carter house.)
Munzos, C., millhand (Hastings saw mills.)
MURCHESON, MISS, dressmaker, Wilson block, Cordova st.
Murcheson, D., brakesman, C.P.R.
MURCHISON & DERRAUGH, Van. soda water works, Westminster ave.
Murchison, A. C. (Murchison & Derraugh), Westminster ave.
Murchy, Miss, teacher, Public school, Oppenheimer st.
MURPHY, WM., merchant tailor, 9 Cordova st.
Murray & Hume, props. Regina hotel, Water st.
Murray, C. W., bookkeeper (R.C.P. mills), res. Harris st.
Murray, G., laborer (Globe saloon.)
Murray, John, ostler (Revesbach & Geddes.)
Murray, J. W., carpenter, R.C.P. mills.
Murray, J. A. (Murray & Hume), Water st.
Muschamp, E. (Cole & Muschamp), Water st.
MUSSENDEN, C. D., Van. laundry, Powell st.
Mussenden, Chas., lumberman, Powell st.
Mutrie, Henry, blacksmith, Oppenheimer st.
Myers, Mrs., prop. Northern hotel, Hastings st.
Myles, J. C., machinist, C.P.R.
Myles, Robt. J., dry goods, Hastings st.
Myles, W. E., carpenter, Hastings st.
Nahu, C., lath sawyer (Hastings saw mills.)
Neelands, H. G., miller, Dupont st.
Neelands, T. F., checker, C.P.R.
Neelands, W., logger (Richmond house.)
Neil, D., butcher (VanVolkenburg), res. Union hotel.
Neill, P. O., carpenter (Edinboro' hotel.)
Nelson, A., planer (Hastings saw mills.)
Nelson, A., carpenter (Greyhound hotel.)
Nelson, Carter (Van. brick coy.), res. Esquimalt.
NELSON, CHAS., chemist and druggist, Wilson block, 112 Cordova st.
Nelson, L., shoemaker, Cambie st.

Nelson, W., fitter's assistant, C.P.R.
Nesbitt, A. H., statistic clerk, Customs, res. Hamilton st.
Nesbitt, T., logger (Granville hotel.)
Newton, H. J., clerk (Hastings saw mills.)
Newton, John, butcher, [W. Markes.]
Nicholls, F. V., electrician (Van. Electric coy.)
Nicholson, M., carpenter, Abbott st.
Noble, James, stone cutter (West End hotel.)
Norris, Levi, log hawler (R.C.P. mills.)
NORTHERN HOTEL, Mrs. Myers, prop., Hastings st.
Norgewian Fishing Co., Spence, R., Carroll st.
Nunamaker, B., teamster (R. Couth.)
Nunn, W., milkman, [H. Mason.]
O'Brien, Jas., laborer (Cleveland hotel.)
O'Brien, Jas., laborer, C.P.R.
O'Connor, M. C., barber (Palace baths), 63 Cordova st.
O'Dwyer, D. M.. blacksmith, Powell st.
O'Farrell, J., mail agent (room 4, Club saloon.)
O'Hagan, H., merchant tailor, Bay view, Cordova st.
O'Neil, J., engineer, C.P.R.
O'Rorke, P., laborer (Central hotel.)
Oben, P., builder, Seymour st.
Occidental & Oriental Iron Works Coy., John Taylor, manager, Alexander st.
Ogle, T. S., machinist, C.P.R.
Oldenburg, A., draughtsman (Edinboro' house,)
Oldfield, J. W.. carpenter, cor. Oppenheimer st. and Westminster ave.
Olivant, Jno., fitter, C.P.R.
Oliver, A., salesman (J. Scuitto.)
OPPENHEIMER BROS., importers and commission merchants, Powell st.
Oppenheimer, Isaac (Oppenheimer Bros.)
OPPENHEIMER, DAVID, "The Mayor" (Oppenheimer Bros.)
Orr, Charles, teamster (Cleveland hotel.)
Otton, John, teamster (Mainland brewery.)
Ouderkirk, H. G., carpenter, Hastings st.
Ouillett, Geo., sewing machine agent, Carroll st., res. Seymour st.
Owens, J., brakesman, C.P.R.
Paker, S., clothier, Abbott st.
Painton, F. J., music teacher, Perry's book store, Water st.
Painter, H. J., carpenter, Westminster avenue.
Pairn, Jno., pass. conductor, C.P.R.
PALMER BROS., coal and wood merchants, Dupont st.
Palmer, J. W. (Palmer Bros.)
Palmer, Geo., brakesman, C.P.R.
Palmer, R. (Palmer Bros.)

Pargidon, Wm., waiter (Burrard house.)
Parker, A., civil engineer, Park ave.
Parker, A., painter, C.P.R.
Parker, Miss, S., law clerk (J. Boultbee), Bridge hotel.
Parkett, Thos., carpenter, Seymour st.
Parson, John, mariner (Union hotel.)
Parson, John, carpenter (Union hotel.)
Parsons, Jos., carpenter, (Union hotel.)
Patterson, H. A., logger (Northern hotel.)
Patterson, J. E., trimmer (R.C.P. mills.)
Paul & Marshall, plumbers and gasfitters, 50 Water st.
Paul, J. (Paul & Marshall.)
Payne, J. R., plasterer, Oppenheimer st.
Peake, S. J., compositor (Daily news-advertiser.)
Peck, E. J., machinist, C.P.R.
Percival, J. A., carpenter, Alexander st.
Perkins, W., millwright (Northern hotel.)
Perkins, W., engineer (Hastings saw mills.)
Perron, C., millhand (R.C.P.)
Perry, A. C., staioner and fancy goods, Water st., res. Stewart house.
Peterson, C. J. draughtsman (Gambrinus' saloon.)
Phillips, C., millhand, R.C.P. mills.
Physick, Thos., boilermaker, C.P.R.
Picardi, John (Picardi & Vennelli.)
Picken, J., carpenter, Powell st.
Picken, R., St. Julien hotel, 95 Cordova st.
Pickering, W., clerk, C.P.R.
Pickett, James, miner (Richmond house.)
Pierce, W., tallyman (Leamy & Kyle.)
Pinord J., prop. Arlington hotel, Pender st.
Pirrie, Wm., clerk, C.P.R. (Carter house.)
PITKIN, H., seed agent (Sutton & Sons), Cambie st.
Pitman, Wm., carpenter (Van. planing mills.)
PITT, R. D., real estate and insurance agent, Jubilee block, Abbott st.
Plant, F., teamster, Alexander st.
Pleace. A., tallyman [Hastings saw mills.]
Pledger, R., messenger, Bank of Montreal.
Plum, Charles, journeyman baker, (J. P. Blake).
Pollay, G., millhand, (R.C.P. mills).
POLICE MAGISTRATE, T. T. Black, res. Seymour st.
Police station, Powell st.
Polle, R., wood machine man, C.P.R
POLLOCK, J., carriage builder, Powell and Alexander sts.
Pommery, Wm., cabinet maker, (Hart, F. W.)

"Port Warden," Thain Murray, res. Powell st.
Porter, T., laborer, (Globe saloon.)
Porter, Wm., real estate agent, Dunsmuir st.
POST OFFICE Hastings st., J. Miller, postmaster.
Potts, T., laborer, (Royal hotel.)
Powe, Ed., apprentice, C. P. R.
Powe, Wm., Carpenter, C.P.R.
Powe, Wm., blacksmith, C.P.R.
Powells, John, Hastings st.
POWIS, JOHN, Insurance agent, Hastings st.
PRESBYTERIAN CHURCH, Oppenheimer st., Rev. T. G. Thomson, pastor.
Prattey, G., laborer, C. P. R.
Prett, R., brakesman, C.P.R.
Price, Thos., laborer, Cleveland hotel.
Price, Wm. S., timber merchant, Seymour st.
Pride, W., clerk [R.C.P. mills.]
Priestland, C., millhand [Hastings saw mills.]
PROUT, WM, prop. Leland house, Hastings st.
Purdie, Jos., blacksmith, West End hotel.
Pyatt, J., painter, Seymour st.
Quann, Thomas, prop. Central hotel, 56 Cordova st.
Queen Bros., Vancouver livery stables, Cambie st.
Queen, C. L. [Queen Bros.), Cambie st.
Queen, E. [Queen Bros.], Cambie st.
Queen's Hotel, M. Gibson, prop., Water st.
Quincy, E., millhand [Hastings saw mills.]
QUINN, DR. T. F., dental surgeon, cor. Carroll and Oppenheimer sts.
Rabjohn, L., laborer, C.P.R.
Rae, George, contractor, Harris st.
Raith, T., brakesman, C.P.R.
Ralph, Wm., tinsmith, [R. E. Dodds.]
Ramage, S., filer [R.C.P. mills.]
RAND BROS., real estate agents, Wilson block, cor Cordova and Abbott [sts.
Rand, E. E. [Rand Bros.]
Rand, C. D. [Rand Bros.]
Rankin, J., bookkeeper [T. Dunn & Co.], Cordova st.
Rannie, John, planer, (Vancouver planing mills.)
Rannie, T. W., millhand, (Vancouver planing mills.)
Rannie, W. A., foreman, [Vancouver planing mills.]
Ranson, D. W., filer, [Hastings saw mills.]
Ranson, J., millhand, [Hasiings saw mills.]
Ransom, I., fireman, [R.C.P. mills.]
Ransom, N. P., clerk, B.B.C.
Rathgeber, F., machinist, C.P.R.

Read, J. R., tallyman, [R. C. P. mills.]
Reading room, public, 146 Cordova st.
REESOR, D. A., jeweller and watchmaker, 108 Cordova st., res. the Leland.
Regina hotel, Murray & Hume, props., Water st.
REGISTRAR, [Deputy,] county court, Johnson, C. G., office, Cordova st. w.
Reichenbauch, Joseph, butcher, [VanVolkenburg & Bro,] Water st.
REID, A. R., stationer, Wilson block, 108 Cordova st.
Reid, H., millhand, [R.C.P. mills.]
Reid, James, bartender, Cleveland hotel.
Reid, James A., carpenter, Granville st.
REID, Mrs. J. A., boarding house, Granville st.
Reid, John, carpenter, Cleveland hotel.
Reid, J., laborer, Cleveland hotel.
Reimer, S., tinsmith, (Gambrinus saloon.)
Rensom, A., assistant storekeeper, (Hastings saw mills.]
Revesbach & Geddes, livery stables, Trounce alley.
Revesbach, A. H., [senate saloon,] 39 Cordova st.
Revesbach, A. H., [Revesbach & Geddes,] Cordova st.
Reynolds, J., music teacher, Dupont st.
Reynolds, Jos.. millhand (R.C.P. mills.)
Richmond House, J. Cartwright, proprietor, Carroll st.
Rich, Mrs. K., midwife, Horne block, Cordova st.
Richards, Joseph, bar tender, Club saloon.
RICHARDS, S. O., barrister, Cordova st., res. Richards st.
Richardson, G., boilermaker assistant, C.P.R.
Ridd, Ed., tallyman, (Hastings saw mills.)
Ridle, D., freight conductor, C.P.R.
Ridley, A. H., water tender (Hastings saw mills.)
Ridley, L., millhand (R.C.P. mills.)
Riesterer, Robt. prop. Mainland brewery, False creek.
Righter, P., loco. engineer, C.P.R.
Riley, C. W., brakesman, C.P.R.
Riley, James, laborer [Cleveland hotel.]
Riley, M., fireman, C.P.R.
Rivard, J. E., carpenter, Granville st.
Robb, John, millhand (Hastings saw mills.)
Roberts, D. S., clerk, Hastings st.
Roberts, John, painter, Seymour st.
Roberts, J., millhand (Hastings saw mills.)
Roberts, John H., 9th avenue.
ROBERTS, W. R., watchmaker and jeweller, 200 Cordova st., res. Dunsmuir [and Homer sts.
ROBERTSON & COY., estate agents, Abbott st.
Robertson, Dr. A. M., (Lefevre & Robertson), res. Richard st.
Robertson, G., tinsmith (E. S. Scoullar & Co.), res. Alexander st.

Robertson, James, Sunnyside hotel, Water st.
Robertson, John, laborer, False creek.
Robertson, R., salesman (Gilmore & Clark.)
Robin, T. (Silverman & Robin), Cordova st.
Robinson, C., waiter (Gold house.)
Robinson, John, saw filer, Water st.
Robinson, J. L., groceries, Granville st.
Robinson, J. W., teacher, res. Hastings st.
Robinson, R., car checker, C.P.R.
Roblin, F., band sawyer (R.C.P. mills.)
ROBSON, REV. E., minister, Methodist church, res. Homer st.
Rodman, J., brakesman, C.P.R.
Rogers, E., painter (Greyhound hotel.)
Rogers, F., carpenter (Union hotel.)
Rogers, James, carpenter, Granville st.
Rolling, W., millhand (R.C.P. mills.)
Rolls, A. A., manager Van. drug store, 70 Cordova st.
Romaing, R., surveyor, Homer st.
Rome, A., clerk, engineer's department, C.P.R.
ROSS & CEPERLEY, real estate agents, Post office block, Hastings st.
Ross, A. R., inspector, C.P.R.
Ross, A. W., M.P. (Ross & Ceperley), res. C.P.R. hotel.
Ross, George, assistant cook, Tremont hotel.
Ross, John, bar tender, Royal hotel.
Ross, J. C., laborer, C.P.R.
Ross, Malcolm, carpenter (Queen's hotel.)
Ross, W. B., carpenter (Hastings saw mills.)
Rounsfell, G., checker, C.P.R.
Rounsfell, John (Ross & Ceperley), res. Burrard house.
Rowbottom, G., butcher (VanVolkenburg), Union hotel.
Rowley, J. R. C., res. Seymour st.
Rowling, W. H., fruit and grocery store, Westminster ave.
Roy, A., carpenter, C.P.R.
Roy, L., car repairer, C.P.R.
Roy, George E. (Barnes & Roy), Water st.
ROYAL CITY PLANING MILLS, R. C. Ferguson, supt., Carroll st.
ROYAL HOTEL, F. Woods, prop., Water st.
RUSSELL, MCDONALD & COY., auctioneers, 72 Cordova st.
Rutherford, R., fireman No. 1 and teamster, res. Fire hall.
Rutledge, J. T., carpenter, Pender st.
Ryne. Thos., sub-contractor (Cleveland hotel.)
Salsbury, W. F., local treasurer, C.P.R.
Sanders, E., alderman, res. Harris st.
Sanders, W. H., job printer (R. Mathison, jr.), Hastings st.

Sanderson, Robt., carpenter (Union hotel.)
Sandford, James, contractor, Alexander st.
Sargent, E., laborer, Harris st.
Schaefer, M., laborer (Gambrinus' saloon.)
Schlenk, John (Stag and pheasant.)
Schofield, J. H., clerk, C.P.R.
Scott, J. A., clerk, Hastings st.
Scott, A., clerk, res. Cordova st.
Scott, L., butcher (Hayes & McIntosh.)
SCOULLAR, E. S., & COY., tinsmiths, 162 Water st.
SCOULLAR, A. W. (E. S. Scoullar & Co.), res. New Westminster ave.
Scuitto, John, baker, cor. Alexander and Powell sts.
Seaton, J. W., bookkeeper (St. Julien hotel.)
SEHL, JACOB, furniture dealer, Cordova st.
Sentell, Bros., contractors, 64 Cordova st.
Sentell, A. J. (Sentell Bros.)
Sentell, Ed., farmer, Cordova st.
Sentell, E. B. (Sentell Bros.)
Sentell, F. W. (Sentell Bros.)
Sentell, Geo. (Sentell Bros.), Oppenheimer st.
Shaffer, M., foreman (W. Harkins), Cleveland hotel.
SHANNON & HALL, real estate agents, 60 Water st.
Shannon, Wm. [Shannon & Hall], Water st.
Shannon, S , labourer, Alexander st.
Sharp, Geo. laborer (Royal hotel.)
Sharp, Wm., boot and shoemaker, Cordova st.
Shaw & Linton, boat builders, foot of Carroll st.
Shaw, Joseph (Shaw & Linton), Carroll st
Shea, S. S., train dispatcher, C.P.R.
Sheehan, D., blacksmith, C.P.R.
Sheen, Dan., blacksmith, C.P.R.
Shelton, Giles, car inspector, C.P.R., Richard st,
Shelton, G., car inspector, C.P.R.
SHENLEY HOUSE PRIVATE SCHOOL (Miss Upton), Oppenheimer st.
Shennon, Sam., laborer (Gambrinus' hotel.)
Shields, Mrs. E., cook, Tremont hotel.
SHIMON, G., Mainland restaurant, Cordova st.
Short, J., bricklayer (Northern hotel.)
Shorthill, Wm., carpenter (Richmond house.)
Shotton, A., carpenter (R.C.P. mills.)
Shriner, W. C., finisher (F. W. Hart.)
Sicley, C. (Wize & Sicley.)
Silverman & Robin, Van. Loan office, 31 Cordova st.
Silverman, J. K. (Silverman & Robin), 31 Cordova st.

Simpson, Theo., teamster (Cleveland hotel.)
Simson, C., storekeeper (Hastings saw mills.)
Sinclair, A. P., clerk (Rand Bros.)
Sinnamon, D., machinist (Richmond house.)
SKATING RINK, Carroll st. (F. W. Hart, manager.)
Skeffington, G., fitter, C.P.R.
SKENE, W., com. merchant, Innes block, Hastings st., res. Richard st.
Skinner, B. B., truck and dray stables, Alexander st.
Skinner, J., millhand, Hastings saw mills.
Slater, C. R., teller, Bank B. C.
Slater, G. F., manager (Van. shingle mills), False creek.
Sloan, Mrs. Eva, dressmaker. Hastings st.
Sloan, Wm. J., barber, Hastings st.
Sloan, W., clerk (J. S. Clute & Co.)
Small, C., baker (Campbell & Martin.)
Smith, Chas., variety store, Carroll st.
Smith, ——, butcher (Hayes & McIntosh.)
Smith, C. W., foreman (F. W. Hart), Cordova st.
Smith, Chas. P., carpenter, Westminster ave.
Smith, E. F., clerk, Purchasing dept., C.P.R.
Smith, Geo. (Palmer Bros.), Dupont st.
Smith, G. W., carpenter, Westminster ave.
Smith, Henry (Vancouver brewery.)
Smith, H. B., engineer Vancouver water works, res. Club saloon, Carroll [st.
Smith, J., carpenter (Northern hotel.)
Smith, J. F., carpenter (Northern hotel.)
Smith, J. H., carpenter, Richard st.
Smith, L. N., clerk, C.P.R.
Smith, R., carpenter, Westminster ave.
Smith, W. L., clerk, (Bank,) res. Home st.
Smith, W. J., teamster, Oppenheimer st.
Soerensen, Gustave, clerk, (Bewicke & Wulffsohn,) Stewart house.
Solloway, A. E., engine cleaner, C. P. R.
Somers, John, carpenter, Hastings st.
Somerville, Wm., laborer, Beattie st.
SOMES, S. D., hotel prop., White Swan, Cordova st., w., cor Seymour.
Sommers, James, clerk, Vancouver market.
Soule, W., stevedore, Powell st.
Spiers, Sam., laborer, (Globe saloon.)
Spring T. B., contractor, cor. Gore avenue and Oppenheimer st.
Spink, J. F., real estate, res. Westminster avenue.
Sprague, W. T., freight conductor, C. P. R.
Springer, B., manager Moodyville saw mills.
ST. CHARLES HOTEL, Duhamel, H., prop., Pender st.

ST. JULIAN HOTEL, Pickens, R. A. prop., 95 Cordova st.
Stables, James, Gordon & Stables, (Union hotel.)
Stafford, J., well sinker and miner, Granville st.
STAG & PHEASANT HOTEL, Chas. Doering, prop., 170 Water st.
STANDARD OIL CO., C. C. Morrell, agent, 190 Cordova st.
Stanford, J., cantractor, Alexander st.
STAR HOTEL, Matheson, Peter, prop., 224 Cordova st.
Stark, T. G., bricklayer, Hastings st.
Steel, C. W., millhand, [R.C.P. mills.]
Steel, W., brakesman, C.P.R.
Steffen, E., baker, [J. Scuitto.]
Stephens, F., millhand, [Leamy & Kyle.]
Stephens, Fred., home bakery, Horne block, Cordova st.
Sterns, A., miner, [Central hotel.]
Stettigue, Mrs. W. S., dressmaker, Cordova st.
Stevens, A. S., train dispatcher, C.P.R.
Stevens, Thos., Westminster avenue.
Stevens, Wm., miner (Central hotel.)
STEVENSON, DR., M.D., M.C.P.S., Hastings st.
Steward, W. P., millhand (R.C.P. mills.)
Stewart, James, sawyer (R.C.P. mills.)
Stewart, John, chief police, City hall, res. Alexander st.
Stewart, John, carpenter (Regina hotel.)
STEWART, MRS., M., Private boarding house, 212 Water st.
Stewart, M. P., fruit and produce store, Carroll st.
Sthlosser, M., foreman (Van. planing mills.)
STORER & CODLING, groceries and provisions, Powell st.
STORER, F. (Storer & Codling.)
Strahan, Frank (Irving & Strahan), Seymour st.
Straube, V. J., gunsmith, Abbott st.
Stringham, Chas., sign painter (Stag and pheasant.)
Stuart, Ben., butcher [W. Markes.]
Stuart, Ed., plasterer, Seymour st.
Stuart, J., sawyer (Richmond house.)
Stuart, James, clerk (Oppenheimer Bros.), Hastings st.
Suckling, A. E., clerk, gen. supt. office, C.P.R.
SULLIVAN, A. W., merchant, Cordova st.
Sullivan, Charles, engineer, Cordova st.
SULLIVAN'S HALL, Cordova st.
Sullivan, J., car repairer, C.P.R.
Summers, H., American restaurant (White swan), Seymour st.
Summers, Wm., carpenter (White swan.)
SUMNER, WM., builder, Granville st.
Suhnyside Hotel, McKinnon & McGirr, props., 1 Water st.

SUTHERLAND, J. W. & CO., employment bureau, 422 Cordova st.
Sutherland, J., brakesman, C.P.R.
Sutherland, J. W., carpenter, Abbott st.
Sutherland, Robt., millhand (Leamy & Kyle.)
Sutton, W. H., builder, Water st.
Swain, W. (Walker & Swain.)
Swan, J., laborer (Cleveland hotel.)
Swanson, Alfred, prop. Globe saloon, 52 Cordova st.
Sweeny, C., manager Bank of Montreal, res. Hastings st.
Sweetman, J. (Van. planing mills.)
Symons, Charles, merchant tailor, Oppenheimer st.
Symonds, S., clerk (F. W. Hart.)
Tait, John, clerk (A. C. Thicke), Water st.
Talcott, E. W., hotel prop. (Bay View house.)
TATLOW, R. G. & CO., real estate, insurance. &c., cor. Cordova and Cambie sts, res Oppenheimer st.
TAYLOR, C. E., manager Bank B. N. America, res. Powell st.
Taylor, F. A., carpenter, Prior st.
TAYLOR, GEO. (Ichi Ban), 420 Cordova st.
Taylor, G. M., machinist, C.P.R.
Taylor, John, manager O. & O. iron works, Alexander st.
Taylor, J. A., shoemaker (G. L. Allan.]
Taylor, J., millhand (Hastings saw mills.)
Taylor, John, engineer, Westminster ave.
Taylor, John H., engineer, Oppenheimer st.
Taylor, Thos., engineer, res. Hambrook B. house.
Taylor, W., carpenter, Howe st.
Tays, Alex., teamster, 524 Cordova st.
TELEGRAPH OFFICE, Bay view, Cordova st.
TELEPHONE COY., Central, Charles S. Tilley, manager, Cordova st.
Temple, C. H., fitter, C.P.R.
Templeton, J., bookkeeper (Ontario grocery.)
Templeton, W., Ontario grocery, cor. Carroll and Hastings sts.
Terhune, A. N., secy. freight and pass. dept., C.P.R.
Teskey, Chas., carriage builder (W. Beavis)
Tetterley, C., laborer, Powell st.
Thain, Murray, port warden, res. Powell st.
Thatcher, H., painter, C.P.R.
Thibault, Joseph, carpenter, Trounce alley.
THICKE, ARTHUR C., "Cheapside" ready-made clothing, dry goods, 99 Cordova st.; groceries, 110 Water st.
Thicke, R. O., bookkeeper (A. C. Thicke), res. Cordova st.
Thomas, Chas., millhand (R.C.P. mills.)
Thomas, Fred., carpenter, Richards st.

Thomas, Gabriel, cigar maker, Abbott st.
Thomas, G. W., carpenter, Westminster ave.
Thomas, W. (Van. gas company), res. Columbia ave.
Thompson, E., agent (Greyhound hotel.)
Thompson, J., brakesman, C.P.R.
Thompson, J., blacksmith, C.P.R.
Thompson, J., blacksmith (Leamy & Kyle.)
Thompson, Peter, carpenter (Regina hotel.)
Thomson Bros., booksellers, stationers and printers, 46 Cordova st.
Thomson, S., carpenter (Union hotel.)
THOMSON, REV. T. G., pastor, Presbyterian church, res. Oppenheimer st.
THORNTON, J. B., grocer, 59 Cordova st.
Thornton, J., clerk, C.P.R., gen. supt. office.
Tift, J. (News-advertiser), res. Powell st.
Tiller, Jas., plasterer, Hastings st.
TILLEY, CHARLES S., manager Central telephone 11 Cordova st.
TILLEY, S. T., bookseller, stationer and news agent, 11 Cordva st.
Tinkiss, J. D., carpenter, Water st.
Tivey, Mrs., Private boarding house, Seymour st.
Tivey, Thomas, stone mason, Seymour st.
W. Todd, steward, Greyhound hotel.
Tollie, James, logger, Homer st.
Townley, J. D., assist. to gen. supt. and accountant, C.P.R.
Townsend, John, tug-pointer, Harris st.
Tremont Hotel, John Abrams, proprietor, Carroll st.
Tremont Saloon, Lloyd & McCoskery, props., Carroll st.
Tupper, E., wheel borer, C.P.R.
Turner, E., laborer, C.P.R.
Turner, Geo., real estate broker, Cordova st.
Twiford, T. L., architect, Seymour st.
TYE & COY., hardware merchants, Powell st.
Tynan, T., wharfinger, City wharf.
Tyson, A, M. (Johnston & Tyson), Richard st.
Tyson, James, repairing tailor, Carroll st.
Udy, W. S., carpenter, Westminster ave.
Union Hotel, Larson & McDonald, props., Abbott st.
Upham, G. F., tallyman (R.C.P. mills.)
Upham, Fred., president fire brigade, res. Carroll st.
Upper, J. W., messenger, Dom. express co., res. Regina hotel.
Upton, Miss, Shenley house private school, Oppenheimer st.
UNITED STATES CONSULATE, Chas. M. Bolton, 516 Cordova st.
U. S. Inspector of Customs, Charles M. Bolton, 516 Cordova st.
Urquhart, Geo., clerk (Hayes & McIntosh.)
URQUHART, WM., wine and spirit merchant, Powell st.

Vanbramer, James, agent, Moodyville saw mill yard, Water st.
Vance, B., carpenter (Cleveland hotel.)
VANCOUVER BREWERY, (Charles Doering), Scotia st. and 7th ave.
VANCOUVER BRICK CO., D. A. McFarland & Co., props, offices, Cambie st.
VANCOUVER CENTRAL TELEPHONE COY., 11 Cordova st., C. S. Tilley, manager.
VANCOUVER DAILY NEWS-ADVERTISER (Cotton & Gordon, props.), Cambie st.
Vancouver Drug store, Rolls, A. A., manager, 70 Cordova st.
VANCOUVER ELECTRIC ILLUM. COY., offices, Alexander st., secy., J. W. McFarland.
VANCOUVER EVENING HERALD (W. Brown, editor), Hastings st.
Vancouver Gas Coy., C. D. Rand, secy.-treas., offices, 100 Cordova st.
Vancouver Improvement Coy., (R. G. Tatlow, agent), Cambie st.
VANCOUVER LAUNDRY, C. D. Mussenden, prop., Powell st.
Vancouver Loan office (J. K. Silverman & Robin), 31 Cordova st.
Vancouver Market (R. V. Winch,) 20 Cordova st.
Vancouver Omnibus and Transfer Co. B. B. Skinner, man., 27 Cordova st.
VANCOUVER PLANING MILLS (McKay & Sweetman), False creek.
VANCOUVER PHOTO COY. (J. D. Hall, manager), 416 Cordova st.
Vancouver Real Estate Exchange (Jas. M. Holland, manager), Cordova st., Cordova st., opposite Homer st.
VANCOUVER SAN JUAN LIME COY. (R. W. Gordon, man.), Carroll st.
Vancouver Shingle Mills (G. F. Slater, manager), False creek.
VANCOUVER SOAP WORKS (L. G. Belond, manager), Prior st.
VANCOUVER SODA WATER WORKS (Murchison & Derraugh, props.) Westminster avenue.
Vancouver Transfer Coy. (Palmer Bros.), Dupont st.
VANCOUVER WATER WORKS COY. (J. W. McFarland, secy. and treas.), offices, Alexander st.
VANCOUVER WHARFAGE & STORAGE COY. (J. W. McFarland, secy.), Alexander st.
VANCOUVER WINE COY. (E. H. King, manager), Cordova st.
Vason, E., contractor, Pender st,
Van Houten, W., tinsmith (McLennan & McFeely.)
VANVOLKENBURGH & BRO., butchers, Water st.
VanVolkenburgh, J. (Van Volkenburgh & Bro.), res. Powell st.
Vennelli, J. (Picardi & Vennelli.)
Vivian, Wm., painter, Richard st.
Wade, P., brakesman, C.P.R.
Waite, D., builder and carpenter, Hamilton st.
Walduck, F., carpenter, Westminster ave.
Wales, Miss, Private school, Seymour st.
Walken, H. B., assistant engineer, C.P.R.

WALKER & SWAIN, Cafe, Burrard, Cordova st.
Walker, Arthur (Walker & Swain.)
Walker J., carpenter, (Hastings saw mills.)
Walker, L., engineer (Burrard house.)
Ward, J. W., baggage master, C.P.R.
Waterer, C., laborer, C.P.R.
Waterman, F. J., compositor, " Herald " office.
Waters, W. M., compositor, (Daily news-advertiser.)
Waters, W. J., carpenter (St. Charles' hotel.)
WATERHOUSE, THOS., watchmaker and Jeweller, 34 Cordova st.
Watson, W. H. (Hayden & Co.), res. Granville st.
Watson, J., farmer, Alexander st.
Watters, W., carpenter, (St. Charles' hotel.)
WEAVER, MRS., Private boarding house, Pender st.
Webb, H., barber, Abbott st.
WEBBER, CAPT., supt. Can. Pac. S.S. line, 516 Cordova st.
Webster, Geo. C , chief landing waiter, Customs, res. Gold house.
Weeks, G. W. [Hudson Bay Coy.], 150 Cordova st.
Weiss, W., blacksmith, Burrard st.
Weit, J., turner [R.C.P. mills.]
Welch, John, teamster, Alexander st.
Wert, John, painter, False creek.
Wert, J. H., grocer, Hamilton st.
Westcott, Miss, milliner (Brown & White.)
Westcott, D., boiler maker, C.P.R.
Westcott, W. S., foreman, C.P.R.
West End Hotel, Jackson & Brockie, props., 625 Hastings st.
Westerond, O., wheel pressman, C.P.R.
Wharton, E. A., laborer, C.P.R.
Whipple, T. L., stevedore, Hastings st.
White, Ed. (Brown & White.)
White, J., boilermaker, C.P.R.
White, H., millhand (Leamy & Kyle.)
White, Wm., steward, Powell st.
WHITE SWAN HOTEL, S. D. Somes, prop., 500 Cordova st.
Whitehead, G. A., clerk, Cordova st.
Whitehead, J. N., axeman, C.P.R.
Whitehead, John M., surveyor, Hastings st.
Whitfield, Mrs. E., waitress, Tremont hotel.
Whitlow, Dan., clerk, C.P.R,
Whitworth, Miss, tailoress (W. Murphy.)
Whitworth, E., machinist, Westminster ave.
Whitworth, Percy, compositor, " Herald " office.
Whitworth, Wm., millhand (R.C.P. mills.)

Whyte, Jas., boilermaker, C.P.R.
Widen, Louis, assistant brewer (Mainland brewery.)
Wiegan, Charles, clerk (Jacob Sehl], res. Prior st.
Wiffen, W. S., salesman (Brown & White.)
Wilcox, H., bottler (Murchison & Derraugh), Westminster ave.
Wildman & Barry, props., Casino saloon, 88 Cordova st.
Wildman, A. V. (Wildman & Barry.)
Wilds, Alfred, Fruit and candy store, Oppenheimer st.
Wilgress, X. T., paymaster, C.P.R.
Wilkinson, G., laborer (Richmond house.)
Williams, Alf., fireman (Hastings saw mills.)
Williams, Chas., millhand (Leamy & Kyle.)
Williams, James (Wright, Williams & Co.), 182 Cordova st.
Williams, J., West cliff cottage, Hastings st., w.
Williams, J. T., res. Gold house.
Williams, S., clerk, C.P.R.
Williams, T., bricklayer (Britannia hotel.)
Williams, Wm., carpenter, res. Burrard house.
Williams, W, E., carpenter, Cordova st.
Wilson, Alex., carpenter (Tremont hotel.)
Wilson, Charles, bar tender, Club saloon.
Wilson, C., tinsmith, C.P.R.
Wilson, C. I., pressman (Daily news-advertiser.)
WILSON, G. I., dry goods, 176 Cordova st.
Wilson, W. B., real estate broker, Cordova st.
Wilson, W. S., carpenter, Oppenheimer st.
Winch, R. V., Vancouver market, 20 Cordova st.
WINDSOR, C. S., manager (The 2 red flags) Clothing store, 116 Water st. res. Powell st.
Winters, R. R., Palace baths, 63 Cordova st.
Wize & Sicley, contractors (P. O. box 255)
Wize, James (Wize & Cicley.)
Wolf, L., laborer (Gambrinus' saloon.)
Wolfer, John, laborer, Howe st.
WOOD, B. L., merchant tailor, 137 Water st.
Wood, F., prop. Royal hotel, 135 Water st.
Wood, G., bricklayer, Beattie st.
Wood, G. A., teamster, Alexander st.
Wood, W. E., manager (Thomson Bros.), res. Dougall house.
Woodaman & Edgar, blacksmiths, 28 Oppenheimer st.
Woodaman, Thos. (Woodaman & Edgar.)
Woods, J. G., bookkeeper (Leamy & Kyle.)
Worsnop, Capt. C. A., reporter, (Daily news-advertiser.)
Wray, R., boilermaker, C.P.R.

Wrede, B., prop., Fountain saloon, 43 Cordova st.
WRIGHT, WILLIAMS, & COY., Cordova market, 182 Cordova st.
Wright, A. W. (Wright, Williams, & Coy.), 182 Cordova st.
Wright, Frank (Wright, Williams, & Coy.), Cordova st.
Wright, G., compositor (Daily news-advertiser.)
Wulffsohn, J. (Bewicke & Wulffsohn), Seaton st.
Whytock, L., foreman, Factory (R.C.P. mills.)
Y. M. C. A., 139 Hastings st.
Yorker, J. C., financier (Dougall house.)
Younie, James, millhand (R.C.P. mills.)
Young, L. C., cook (Hastings saw mills.)
Young, W. B., manager, telegraph department, C.P.R.
Zebulen, Frank, storekeeper, Carroll st.
Zibuly, John, repairing tailor, 4 Oppenheimer st.

For addtional names and removals, &c., see preceding pages in Directory.

HASTINGS.

Hastings is situate on the south side of the Inlet, three miles from Vancouver by a good road, aud is connected with New Westminster and Vancouver by the C. P. Railway. It is the "Brighton" of the Mainland and the fashionable resort for visitors especially during the summer months. The "Brighton" Hotel is one of the best and most popular hotels on the Mainland.

HASTINGS DIRECTORY.

Allen, Wm., contractor.
Cadvill, Jas., gentleman.
Cronen, Jerry, ostler (Brighton house.)
Brighouse, Sam., gentleman.
Black, Geo., prop. (Brighton house.)
Brighton House, Geo. Black, prop.
Ellison, A., laborer.
Hailstone, Wm., gentleman
Howse, A. R., store keeper.
Jones, W. D., boat builder.
LaChappelle, shinge maker.
Langley, A., clerk, Brighton house.
Lerang, Vincent, shingle maker.
Meiggs, T. B., shingle maker.
Myers, John P., logger.
Robertson, H. J., gentleman.
Ross, E. L., contractor.
Stenson, J., laborer.

MOODYVILLE.

Is situated on the north shore of the Inlet, distant from Vancouver about two miles. It has a population of about two hundred and fifty, chiefly officers and employees of the Moodyville Sawmill Co., which extensive establishment occupies a site on the water's front near the centre of the town. Moodyville has its churches, common school, well kept reading room and a first-class hotel. It is also the headquarters for the steam ferry boats which constantly ply to all points on the Inlet.

MOODYVILLE DIRECTORY.

Allan, Patrick A., blacksmith.
Allen, James, campman.
Anderson J., millman.
Ashton, Thos., longshoreman.
Austin, Sam., campman.
Baird, Robt., logger.
Barry, Wm., millman.
Baxter, Patrick, logger.
Benson, T., engineer s. Etta White
Bentley, C., millman.
Bone, Geo., millman.
Boyse, Ned, millman.
Bridgeman, E. C., mate of ss. Etta White.
Cadwallader, Evan, millman.
Cadwallader, Ewan, millwright.
Cadwallader, H., millman.
Cahar, H., campman.
Card, D. W., saw filer.
Chadwick, E., night watchman.
Charlton, O. E., assist. storekeeper.
Chick, Hy., tallyman.
Collis, Walter, longshoreman.
Conners, Patrick, campman.
Costello, Jos., campman.
Crackenthorpe, C., tallyman.
Davis, Sam., millman.
Decker, Stephen, logger.
Dineen, Wm., camp foreman.
Dore, D., campman.
Drake, John, millman.
Drillis, C. millman.
Eggie, Wm., campman.
Emerson, E., millman.
Erwin, Walter, lighthouse keeper.
Fisher, J. A., camp foreman.
Flood, R. H., clerk.
Godden, Henry, longshoreman.
Gray, Alex., campman.
Griffin, Wm., longshoreman.
Haggard, James M., engineer.
Haggman, C. J., millman.
Hancock, John, farmer, North Arm.
Hannon, Thos., logger.
Harbell, Oliver G., tallyman.
Hardy, G., logger.
Harmon, J. L., campman.
Higgmann, Thos., farmer, N. Arm.
Hollander, Sam., assist. machinist.
Holmes, Wm., capt., ss. Leonora.
Hutchinson, B., millhand.
Jacklimm, J., mule driver.
James, Stanley, postmaster and store keeper.
Johnson, Peter, capt. Skiddegate.
Kamm, T., millman.
Kelly, J., millman.
King, Alfred, C, N. clerk.
Knight, R., day watchman.
Lenwark, John, millman.
Little Geo., 2nd engineer.
Mackee, W., camp foreman.
Mattison, V., campman.
Merrett, Jos, saw filer.
McCarthy John, millman.
McCormick, Jas., logger.
McCullum, Angus, logger.
McDermott, D., millman.
McDonald, Donald, millman.
McInnes, Geo, deckhand.

McInnes, Gus., millman,
McManus, D., millman.
McPhaden, Capt., stevedore.
McPhaiden, J. P., manager Moodyville steam ferry company.
McWhinney, Jas., foreman.
Miller, Jas., millman.
Miller, Peter, campman.
Munden, Henry, millman.
Murray, W., deckhand.
Newman W., millman.
Newmam, Chas., millman.
Newman, M., millman.
Patterson, John, foreman plainer.
Perkins, H. A., logger.
Peterson, Chas., millman.
Pitt, J., millman.
Power, W., hotel keeper.
Purser, James, campman.
Ramsdell, H., foreman M. S. M.
Randall, S. J., engineer.
Rivers, Chas., millman.
Roberts, August., campman.
Robertson, John, millman.
Russell, Alex., logger.
Ryan, J., millman.
Scott, John, farmer.
Scott, Jas., teamster.
Sheffler, Henry, millman.
Smith, Louis, longshoreman.
Smith, C, V., mate, ss. Etta White.
Smith, Henry, capt., ss. Etta White.
Smith, Robt. F., millhand.
Smith, Victor, deckhand.
Spaulding, C, M., sawyer.
Springer, B., J.P., manager M.S.M.
Thain, Murray, stevedore.
Tibbetts, M., millman.
Tregenza, C. S. D., millman.
Umlah, B., campman.
Walgren, Peter, millman.
Waller, Henry, tallyman.
Waugh, W., campman.
White, Thos., carpenter.
Williams, Alonzo., millman.
Williams, John., night watchman.
Williams, Peter., campman.

E. McCOSKRIE & CO.,

ARCHITECTS, CIVIL, SANITARY & MINING ENGINEERS,
BUILDING SURVEYORS & GENERAL VALUATORS.

Special attention to Churches, Schools and Public Buildings, and to Elevators, Bridge, Railway, Hydraulic and Sanitary Work generally.

OFFICE: ~~422~~ 125 CORDOVA STREET, VANCOUVER, B. C.

—P. O. 213.—

PRIVATE BOARDING HOUSE.

—MRS. JENNIE McNEILL.—

8 CAMBIE STREET, NEAR WATER STREET, VANCOUVER.

—COMFORTABLE WELL FURNISHED ROOMS.—

A FEW OF

THE LEADING BUSINESS HOUSES IN VANCOUVER.

(CLASSIFIED.)

ACCOUNTANTS.

Devine, John, 138 Cordova st.
Knox, Wm. M., 110 Cambie st.

AGENTS.

Fraser & Leonard (machinery), 114 Cambie st.
Morrison, James (general), 105 Water st.
Skene, Wm. (dry goods), 515 Hastings st.
Leask & Johnson, 510 Cordova st.

ARCHITECTS.

Blackmore, Wm., 422 Cordova st.
Mallandaine, E., Jr., cor Hastings, and Columbia ave.
McCartney, Alan E., 144 Cordova st.
McCoskrie & Co., 422 Cordova st.

ARTISTIC DECORATIONS.

Diplock, A. B. & Co. (McCaw, Stephenson & Orrs), 520 Cordova st.

AUCTIONEERS.

Beattie, A. M., 32 Cordova st.
Russell, McDonald & Coy., 72 Cordova st.

BAKERS & CONFECTIONERS.

Blake, J., 35 Carroll st.
Britton & McFarland, Granville st.
Campbell & Martin, 27 Abbott st.
Scuitto, J., 1 Powell st.
Stephens, F., 414 Cordova st.

BANKS.

Bank of British Columbia, 438 Hastings st.
Bank of British N. America, 32 Carroll st.
Bank of Montreal, 440 Hastings st.

BARBERS.

Byshe, F. W., Shaving parlor, 37 Carroll st.
Lafond, A., Oppenheimer st.

BARRISTERS.

Boultbee, John, Wilson block, Cordova st.
Corbould & McColl, 512 Cordova st.
Drake, Jackson & Helmcken, Richard st.

BLACKSMITHS.

Beavis, Wm., 64 Hastings st.
McAlister, John, 7 Powell st.
Mitchell, J., 156 Water st.
Woodaman & Edgar, 28 Oppenheimer st.

BRICK MAKERS.

Van. Brick Yard, office 107 Cambie street.

BOARDING HOUSES.

Brown, Mrs. E. A., Hastings st.
Davidson, Mrs. J. R., 207 Abbott st.
Harrison, Mrs., Westminster ave.
McDonald & Kirk, Misses, 178 Water st.
McNeill, Mrs. Jennie, 8 Cambie st.
Reid, Mrs. J. A., Granville st.
Stewart House, Mrs. Stewart, 212 Water st.
Weaver, Mrs., Pender st.

BOAT BUILDERS.

Shaw & Linton, Carroll st.

BOOT AND SHOEMAKERS.

Allan, G. L., 13 Cordova st.
Johnston, J. C., 44 Cordova st.
Mills, J. R., 50 Cordova st.

BREWERIES.

The City Brewery, Hastings st.
Vancouver Brewery, Scotia st,

BUTCHERS.

Barnes, Roy, (Pork) 26 Cordova st.
City Market. 186 Cordova st.
Hayes, & McIntosh, 55 Cordova st.
Stewart, L. (Peoples Market) 118 Carrol st.
VanVolkenburgh & Bro., 17 Water st.

CARPENTERS.

Geary, G. H., Hastings st.
Hill & McKinnon, Oppenheimer st.
Kemp, J. A., Oppenheimer st.
McGhie & McLuckie, Richard st.
Smith, R., Westminister ave.

CARRIAGE MAKERS.

Pollock, J., 7 Powell st.

CHEMISTS AND DRUGGISTS.

McCartney, F. C., 75 Walter st.
McDowell, H. & Co., 28 Cordova st.
Nelson, Charles, 112 Cordova st. Wilson Block.

CIGAR MAKERS.

Kurtz, & Co., 4 Abbott st.

COAL MERCHANTS.

Couth. & Co., Harris st.

CONTRACTORS AND BUILDERS.

Boucher. F. D., Richard st.
Rae, Geo., Harris st.
Sentell. Bros., Cordova st.
Spring. T. B. cor Gore aven. & Oppenheimer st.
Sumner. W., Granville st.
Wize & Cicley, P.O. box 255.

CLOTHING & GENT'S FURNISHING.

Greenburg, H., 81 Cordova st.
Hyman, & Sons, 2 Water st.
Windsor, C. S., The two red flags, 116 Water st.

COMMISION MERCHANTS AND AGENTS.

Clark, T. W., (Wholesale produce), Oppenheimer st.
Henderson, Bros., 40 Cordova st.
Leask, & Johnson. 510 Cordova st.
Oppenheimer, Bros., 102 Powell st.

DECORATIVE ART.

Miller, Misses, 60 Cordova st.

DENTAL SURGEONS.

Quinn, Dr. W., cor. Carroll st. & Oppenheimer st.

DRESSMAKERS.

Cameron, Miss. Gore avenue.
Gendron, Mrs., 143 Water st.

DRY GOODS.

Brown & White, 30 Carroll st.
Clute, J. S., & Co., 135 Hastings st.
Cowderoy, Bros. (Groceries) 164 Cordova st.
Gordon, G. R., 112 Carroll st.
Hayden, I. J., & Co., 138 Water st.
Myles, R, J., Hastings st.
Skene, W., (Wholesale) 515 Hastings st.
Thicke, A. C., Cheapside 99 Cordova & 110 Water st.

EMPLOYMENT BUREAU.

Sutherland, J. W., & Co., 422 Cordova st.

FERRIES.

Moodyville Ferry.

FOUNDRIES.

Occidental & Oriental Iron Works Co., Alex. st.

FRUIT MERCHANTS, WHOLESALE.

Canning, J., 518 Cordova st.
Goldstein, M., 33 Carroll st.

FURNITURE DEALERS.

Abrams, & McKenzie 71 Cordova st.
Hart, F. W., 27 Cordova st.
Irving, & Strahan, Seymore st.
Sehl, Jacob, 64 Cordova st.

GROCERIES AND PROVISIONS.

Brown, C. L., 5 Oppenheimer st.
Edwards, E. D., 109 Carroll st.
Hudson Bay Co., 150 & 154 Cordova st.
Martin, F. X., 25 Cordova st.

GUNSMITHS.

Straub, V. J., 10 Abbott st.

HARDWARE.

Dodds, R. E., 114 Carrol st.
Dunn, Thos, & Co., 146 Cordova st.
Tye, & Co., 8 Powell st.

HARNESS MAKERS.

Van. Harness shop, 20 Oppenheimer st.

HOTELS.

Arlington, Pender st.
Bridge, Westminster avenue.
Central, 56 Cordova st.
Carter House, 166 Water st.
City, 35 Powell st.
Cosmopolitan, 101 Cordova. st.
Eagle, Westminster avenue.
Edinburgh, 124 Water st.
Gold House, 66 Water st.
Granville, 26 Water st,
Greyhound, 232 Water st.
Leland, 522 Hastings st.
Northern hotel, 30 Hastings st.
Queens, 106 Water st.
Royal, 135 Water st.
St. Charles, Pender st.
St. Julien, 95 Cordova st.
Stag & Pheasant, 170 Water st.
Sunnyside, 1 Water st.
West End, 625 Hastings st.
White Swan, 500 Cordova st.

INSURANCE AGENTS.

Bodwell, E. V., 107 Cambie st.
Mellon, H. A., (Marine.) 504 Cordova st.
Powis, J, Hastings st.
Ross & Ceperley, P.O. Block, Hastings st.

IRON CORNICE MANUFACTURERS.

McLennan, & McFeely, 132 Cordova st.
Scoullar, A. S., & Co., 162 Water st.

JAPANESE STORES.

Ichi Ban, 420 Cordova st.

LAND SURVEYORS.

Garden & Hermon (Dom & Prov.), 116 Cambie st.

LAUNDRIES.

Mussenden, C. D., Powell st.

LIME MANUFACTURERS.

San Juan Coy., Carrol st.

MARKETS.

Brown's, Market, Fruit, Fish, Game & Vegetables. 29 Carroll st.
Lacroix, G., cor. Cambie & Cordova st.
Vancouver, (R. V. Winch.) 20 Cordova st.
Wright, Williams & Co.,182 Cordova st.

MUSIC TEACHERS.

Painton, F. J., 220 Water st.

OIL MERCHANTS.

Standard Oil Co., 190 Cordova st.

PAWNBROKERS.

Silverman & Robin, 31 Cordova st.

PHOTOGRAPHERS.

Brock, J. A., 140 Cordova st.
Hall, J. D., 416 Cordova st.

PHYSICIANS, AND SURGEONS.

McGuigan & Langis, Wilson Block, Cordova st.

PIANO & MUSICAL INST. AGENTS.

Diplock, A. B., & Co., Brinsmeads piano's, Chappell's Mus. Instruments, 520 Cordova st.

PLASTERERS, ORNAMENTAL.

Mager, Bros., Carroll st.

PRINTERS.

Mathison, R., junr., 323 Hastings st.
The Herald office, 162 do.
The News Advertiser, 119 Cambie st.

REAL ESTATE AGENTS.

Barker, Robt., 230 Cordova st.
Beattie, A. M., 32 Cordova st.
Bodwell, E. V., 107 Cambie st.
Devine, John., 138 Cordova st.
Douglas & Hargraves, 190 Cordova st.
Granville & Co., 84 Cordova st.
Innes, F. C., & Co., 434 Cordova st.
Maclean & Co., Cordova st.
Pitt, R. D., 6 Abbott st.
Prest, T., 408 Cordova st.
Rand Bros., 100 Cordova st.
Robertson & Co., Abbott st.
Ross & Ceperley, P. O. Block, Hastings st.
Shannon & Hall, 60 Water st.
Vancouver Real Estate Co., Cordova st.

RESTAURANTS.

Jubilee, 14 Abbott st.
International, 66 Cordova st.
Mainland, 220 Coadova st.
Palace. 224 Water st.
St. Julien, 93 Cordova st.
Temperance, Granville st.

SAIL AND TENT MAKER.

Jones, C. H., 312 Hastings st.

SALOONS.

Bodega, 21 Carroll st.
Cabinet, 180 Water st.
Casino, 88 Cordova st.
Gambrinus, 146 Water st.
Germania, 19 Water st.
Globe, 52 Cordova st.
Jubilee, 78 Water st.
Pullman, 100 Water st.
The Retreat, 65 Cordova st.
Terminus, 38 Water st.
Tremont, 16 Carroll st.

SAW MILLS.

Leamy & Kyle, Carroll st.
Moodyville, Moodyville.
Royal City, Carroll st.
Vancouver Planing Mills, False creek.

SEED MERCHANTS.

Pitkin, H. (Sutton & Sons), Cambie st.

SEWING MACHINE AGENTS.

Ouellet, Carroll st.

SHIPPING AGENTS.

Clements, W., Capt., 150 Alexauder st.
Leask & Johnson, 510 Cordova st.

SIGN WRITERS.

Blomquist, F. M., Trounce alley.
Cooper, W. A. (House and Sign), Trounce alley.
Fisher, Geo., Oppenheimer st.

SODA WATER MANUFACTURERS.

Van. Soda Water Co., Westminster ave.

SOLICITORS.

Ireland, C. W., 97 Cordova st.

STATIONERS.

B. C. Book Store, 36 Cordova st.
Inwood, Geo., Pender st.
Reid, A. R., 108 Cordova st.
Tilley, S. T., 11 Cordova st.

STORES.

Goldstein, A. (2nd hand), 79 Cordova st.
Moore, H. G. (Variety), 406 Cordova st.
Stewart, M. P. (Fruit), Carroll st.

TAILORS.

Evans, David, 75 Cordova st.
Masonick, J., 9 Carroll st.
Murphy, W., 91 Cordova st.
O'Hagan, H., 530 Cordova st.
Tyson, James (repairing), 9 Carroll st.
Zibuly, John (repairing), 4 Oppenheimer st.

TEA AND COFFEE MERCHTS.

Melhuish, G. (wholesale), 174 Cordova st.

TOBACCONISTS.

Campbell, M. L., 124 Cordova tt.
Goldstein, M., 33 Carroll st.
McNaughtan, D., 8 Cordova st.

TRUCK AND DRAY STABLES.

Berry, H. A., & Co., 27 Cordova st.
Cook, W. S., Dupont st.
Smith, R., Dupont st.

VARNISH AND PAINT AGENTS.

Diplock, A. B., & Co. (Mander Bros.), 520 Cordova st.

WATCHMAKERS & JEWELLERS.

Cartier, H. J., 23 Carroll st.
Davidson Bros., Wilson block, Cordova st.
Eggert, J., 228 Cordova st.
Grassie, W. H., 22 Cordova st.
Jiszkowicz, C. T., 15 Carroll st.
Roberts, W. R., 200 Cordova st.
Waterhouse, Thos., 34 Cordova st.

WINE AND SPIRIT MERCHTS.

Hudson Bay Coy., 150 Cordova st.
Urquhart, Wm., 32 Powell st.
Vancouver Wine Coy., 122 Cordova st.

Established — 1818. **Bank of Montreal.** Incorporated by Act of Parliament.

CAPITAL, ALL PAID-UP.....$12,000,000
REST.....$6,000,000

HEAD OFFICE, - - - - MONTREAL.

BOARD OF DIRECTORS:

Sir D. A. Smith, K.C.M.G., President.
G. A. Drummond, Esq., Vice-President.
Gilbert Scott, Esq.; Alex. Murray, Esq.; A. T. Paterson, Esq.; Hugh McLennan, Esq.; Hon. John Hamilton, Edward B. Greenshields, Esq.; W. C. McDonald, Esq.

W. J. Buchanan, General Manager.

E. S. Clouston, Assistant General Manager and Manager of Montreal Branch.

A. Macnider, Assistant General Manager and Inspector.

E. M. Shadbolt, Assistant Inspector.

A. B. Buchanan, Secretary.

BRANCHES IN CANADA:

Montreal: H. V. Meredith, Assistant Manager.

Almonte, Ont.	Moncton, N. B
Belleville, "	Ottawa, Ont.
Brantford, "	Perth, "
Brockville, "	Peterboro', Ont.
Calgary, Alberta	Picton, "
Chatham, N. B.	Port Hope "
Chatham, Ont.	Quebec, Que.
Cornwall, "	Regina, Assna.
Goderich, "	Sarnia, Ont.
Guelph, "	Stratford, Ont.
Halifax, N. S.	St. John, N. B.
Hamilton, Ont.	St. Mary's, Ont.
Kingston, "	Toronto, "
Lindsay, "	Vancouver, B. C.
London, "	Winnipeg, Man.

Agents in Great Britain: London, Bank of Montreal, 22 Abchurch Lane, E. C., C. Ashworth, Manager. London Committee—E. H. King, Esq., Chairman, Robert Gillespie, Esq.

Agents in the United States: New York, Walter Watson and Alex. Lang, 59 Wall St. Chicago, Bank of Montreal; W. Munro, Manager; R. Y. Hebden, Assistant Manager.

Bankers in Great Britain: London, the Bank of England; the Union Bank of London; the London and Westminster Bank. Liverpool, the Bank of Liverpool. Scotland, the British Linen Co. and Branches.

Bankers in United States: New York, the Bank of New York, N. B. A.; the Merchants' National Bank Boston, the Merchants' National Bank. Buffalo, Bank of Commerce in Buffalo. San Francisco, the Bank of British Columbia.

Colonial and Foreign Correspondents: St. John's Newfoundland, the Union Bank of Newfoundland. British Columbia, the Bank of British Columbia. New Zealand, the Bank of New Zealand. India, China, Japan, Australia.

(Issue Circular Notes and Letters of Credit for Travellers available in all parts of the world.)

C. SWEENY, Manager.

PULLMAN SALOON,

CORNER OF WATER & ABBOTT STS.

THE BAR IS SUPPLIED WITH THE BEST BRANDS OF WINES, SPIRITS & LIQUORS.

PHILIP GORMAN, Prop.

PRIVATE BOARDING HOUSE.

STEWART HOUSE,

WATER STREET, West of CAMBIE, VANCOUVER, B. C.

Well Furnished Rooms for Gentlemen or Family Suites, with or without Board.

MRS. M. STEWART.

PRIVATE BOARDING HOUSE.

Misses McDONALD & KIRK, Proprietresses.

Well Furmished Rooms. Board and Lodging, $5.50 per Week.

WATER STREET, VANCOUVER, B. C.

S. GREENSHIELDS, SON & CO.,

Wholesale Dry Goods Merchants, Montreal.

WILLIAM EWAN & SONS,

WHOLESALE CLOTHIERS, MONTREAL.

REPRESENTATIVE FOR BRITISH COLUMBIA:

WILLIAM SKENE, James' Block, Hastings Street,

VANCOUVER, B. C.

SORTING-UP STOCK AND FULL LINE OF SAMPLES HELD.

WHITE SWAN HOTEL

COR. SEYMOUR & CORDOVA STREETS,

VANCOUVER, B. C.

OPPOSITE ♦ DEPOTS ♦ AND ♦ RAILWAY ♦ STATION.

THE BEST BRANDS OF WINES, LIQUORS AND CIGARS. FINEST BILLIARD HALL IN THE CITY.

S D. SOMES, PROPRIETOR.

IRVING & STRAHAN,

Manufacturers of Store & Office Furniture,

COUNTERS, WOOD MANTLES & FINE FURNITURE.

SEYMOUR STREET, VANCOUVER, B. C.

J. MITCHELL, WATER STREET,

GENERAL JOBBING BLACKSMITH.

Masons' and Stone Cutters' Tools given special attention, and satisfaction guaranteed.

Builders' Iron Work a specialty.

W. S. COOK,

TRUCK AND DRAY STABLES, DUPONT STREET.

DEALER IN SAND, LIME, HAIR, &C., &C.

Pioneer Furniture Factory.

F. W. HART,

UNDERTAKER, MANUFACTURER OF FURNITURE,

IMPORTER, WHOLESALE AND RETAIL DEALER IN

CROCKERY, GLASSWARE, CUTLERY, CARPETS, WALL PAPER AND HOUSE FURNISHING GOODS OF EVERY DESCRIPTION.

CORDOVA STREET, - - - VANCOUVER, B. C.

F. G. McCARTNEY,

CHEMIST & DRUGGIST,

CORNER WATER & ABBOTT STS., NEAR METHODIST HALL, VANCOUVER, B.C.

DISPENSING PRESCRIPTIONS A SPECIALTY.

Depot for Crinivime the Infallible Hair Restorer.

WM. HYMAN & SONS,

CLOTHING, GENT.'S FURNISHINGS,

BOOTS, SHOES, HATS, CAPS, &c., &c.

HYMAN HOUSE, BYRNES' BLOCK,

CORNER CARROLL & WATER STREETS.

Temperance Restaurant and Boarding House,

OPPOSITE C. P. R. HOTEL. | TERMS, - - $1 PER DAY,

MRS. J. A. REID, GRANVILLE STREET, VANCOUVER, B. C.

JOHN DEVINE,

ESTATE AND GENERAL AGENT, ACCOUNTANT, RENT AND DEBT COLLECTOR, &C.

CORDOVA STREET, VANCOUVER, B. C.

MOODYVILLE SAWMILL COMPANY,

LIMITED.

MANUFACTURERS AND SHIPPERS OF ALL KINDS OF

Rough and Dressed Lumber,

SPARS, &C.

HOME ORDERS CAREFULLY & PROMPTLY EXECUTED.

VANCOUVER YARD, WATER ST.

Vessels chartered and Cargoes supplied for all foreign Lumber Ports.

Our Mills being of large capacity, despatch always guaranteed.

AGENTS:— WELCH & CO., SAN FRANCISCO.
R. D. WELCH & CO., LIVERPOOL.
WELCH, RITHET & CO., VICTORIA.

THE VANCOUVER

SAW & PLANING MILL CO.

MANUFACTURERS OF AND DEALERS IN

LUMBER,

SASH & DOORS.

—ALL KINDS OF—

MOULDINGS & BUILDING MATERIALS, &C.

OFFICE, MILL AND FACTORY:

False Creek, Foot of Granville St.

VANCOUVER, B. C.

Bank of British Columbia.

—(INCORPORATED BY ROYAL CHARTER.)—

CAPITAL, £500,000, IN 25,000 SHARES OF £20 EACH, WITH POWER TO INCREASE.

HEAD OFFICE: 28 Cornhill, London, England.

COURT OF DIRECTORS: Robert Gillespie, Esq., Chairman; Eden Colvile, Esq., Vice-Chairman; James Anderson, Esq., Henry D. Harrison, Esq., Henry E. Ransom, Esq., Sir John Rose, Bart., G. C. M. G.

GENERAL MANAGER: H. Hughes, Esq. BANKERS: Messrs. Smith, Payne and Smiths.

BRANCHES: San Francisco, California; Portland, Oregon; Victoria, New Westminster, Vancouver, Nanaimo and Kamloops, British Columbia.

AGENTS: In England, National Provincial Bank of England; North and South Wales Bank, Liverpool; Bank of Liverpool. In Scotland, British Linen Company Bank. In Ireland, Bank of Ireland. In Canada, Bank of Montreal. In New York, Messrs. W. Watson and A. Lang. In South America, London Bank of Mexico and South America. In India, China and Australia, Chartered Bank of India, Australia and China. Hong Kong and Shanghai, Banking Corporation, Hong Kong.

The Bank in London grants Letters of Credit and Drafts on its Branches at San Francisco, in California; Portland, in Oregon; and Victoria, in British Columbia; and similar credits are granted by the British Linen Company, the North and South Wales Bank in Liverpool, and the Bank of Liverpool.

The Bank also purchases and forwards for collection Drafts on the above places.

At the Branches Advances and Discounts are negotiated at current rates. Drafts on all parts of the world are issued. *Bullion and Gold Dust purchased, and a general Banking business contracted.*

VICTORIA, British Columbia, 1888. W. C. WARD, MANAGER.

MAGER BROS.,

ORNAMENTAL PLASTERERS.

New Designs in Centre Flowers, Brackets, Panels, Ornamental Cement Castings, Cement Floors, —and Plain Plastering.—

SHOW ROOM, CARROLL ST.. NEAR C.P.R. TERMINUS

VANCOUVER, B. C.

JULES EGGERT & CO.,

From London, England, and Locle, Switzerland,

WATCHMAKERS & JEWELLERS,

FINE WATCH REPAIRING A SPECIALTY.

228 CORDOVA STREET.

ALL WORK GUARANTEED.

VANCOUVER LAUNDRY,

POWELL ST., VANCOUVER, B. C.

C. D. MUSSENDEN, PROP.

EXTRA CHARGES FOR SHORT NOTICE.

ALL WORK GUARANTEED.

CABINET SALOON

180 WATER STREET.

BEST BRANDS OF WINES, LIQUORS AND CIGARS.

F. McLennan, Prop.

GREYHOUND HOTEL,

232 WATER STREET, VANCOUVER.

CLOSE TO STEAMBOAT LANDING AND RAILWAY STATION.

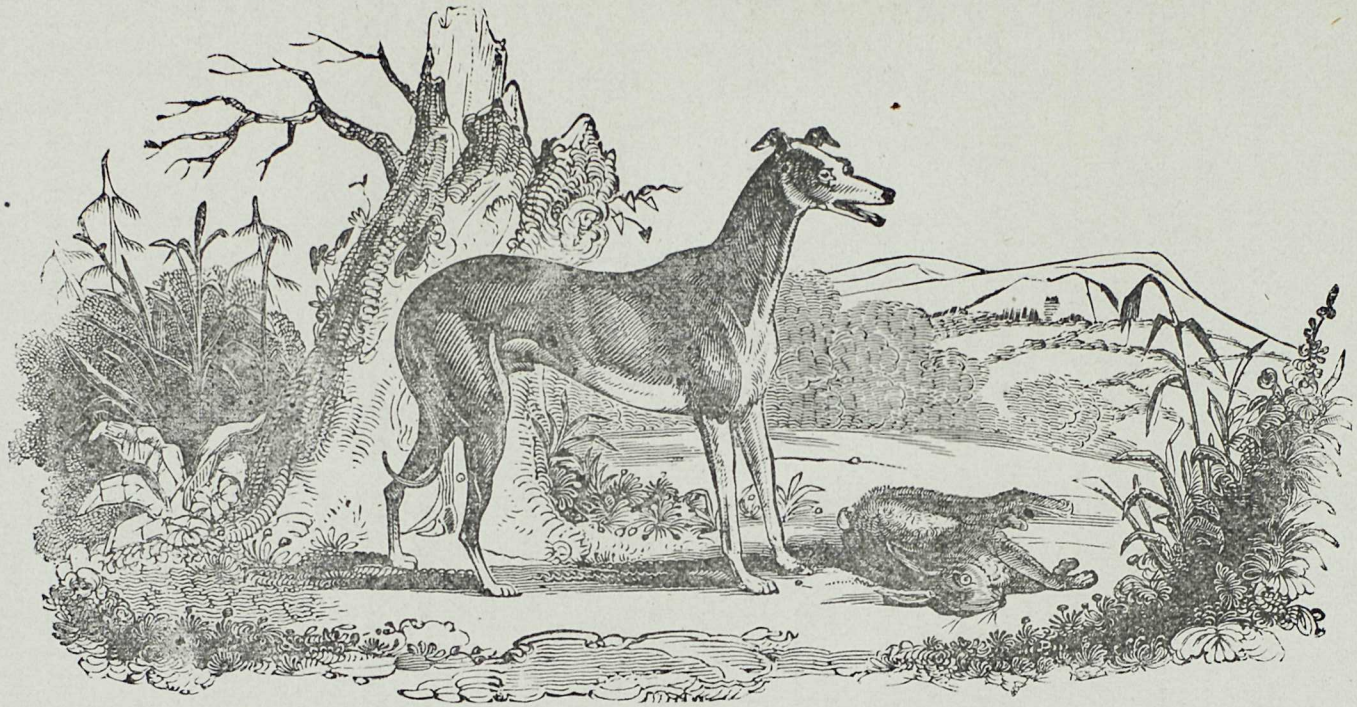

Elegantly Furnished Rooms. Table supplied with all the Delicacies of the Season.
Kitchen superintended by a first class white Chef.
Bar supplied with best British and Domestic Wines, Liquors and Cigars.

COLE & MUSCHAMP, PROPRIETORS.

FRASER & LEONARD,

VANCOUVER, B. C.

Brokers, Commission Merchants, & Manufacturing Agents.

ENGINES, BOILERS, WOOD AND IRON WORKING MACHINERY, TOOLS, RUBBER AND LEATHER BELTING LUBRICATING OILS, AXES AND EDGE TOOLS, SHOW CASES, BUILDER'S SUPPLIES, &c.

BELTING AND OTHER MILL SUPPLIES CARRIED IN STOCK.

ESTIMATES FURNISHED FOR ELECTRIC LIGHTING.

The Bank of British North America.

(INCORPORATED BY ROYAL CHARTER.)

PAID UP CAPITAL, $5,000,000.

VANCOUVER AGENCY, - - - - COR. CARROLL & CORDOVA STREETS.

TERMINUS SALOON.

BEST WINES, SPIRITS AND CIGARS ONLY SUPPLIED AT THE BAR.

WILLIAM BLAIR, - - PROPRIETOR.

WM. SUMNER,

CONTRACTOR AND BUILDER,

GRANVILLE ST., VANCOUVER, B.C.

Vancouver Harness Shop, - Oppenheimer St.

ALL KINDS OF SADDLES, HARNESS, WHIPS AND SPURS FOR SALE.

MAKING AND REPAIRING HARNESS A SPECIALTY.

MAINLAND RESTAURANT,

CORDOVA STREET, - - - THREE DOORS WEST OF CAMBIE STREET.

CHEAPEST AND BEST. - - - MEALS, 15 CENTS.

B. C. BOOK STORE, - CORDOVA STREET.

Stationery, Books, Toys and Fancy Goods, &c.

W. HARRISON, - - PROPRIETOR.

STEAM FACTORY, LAUREL POINT, VICTORIA,

VANCOUVER, B. C.

JACOB SEHL,

Manufacturer of all kinds of Furniture, Bedding, Mirrors, Carpets, Oil Cloths, Pictures, Picture Frames, Gilt, Rosewood and Walnut Mouldings; Brackets; Bird Cages; Children's Carriages; Wool, Hair, Woven Wire and Spring Mattresses on hand and made to order; Matting, Door Mats, Window Blinds and Cornices, &c. Carpets sewed and laid.

MRS. J. GENDRON,

MILLINER AND DRESSMAKER,

WATER STREET, VANCOUVER, B. C.

CENTRAL HOTEL, - - - - - CORDOVA STREET.

FIRST CLASS ACCOMMODATION. THE BEST OF WINES, LIQUORS AND CIGARS.

THOMAS QUANN, PROPRIETOR.

MOODYVILLE FERRY COY.

TIME CARD—Steamer "Eliza."

Leaves MOODYVILLE—7 a.m., 10 a.m., 12:30 p.m., 2:15 p.m., 4 p.m.

Leaves VANCOUVER—8 a.m., 11:30 a.m., or on arrival of train, 1:30 p.m., 3 p.m., 5 p.m.

Leaves MOODYVILLE for HASTINGS at Noon, returning immediately.

BODEGA, CARROLL STREET.

A. T. MACPHERSON, PROPRIETOR.

The Best Brands of Wines Liquors and Cigars always on hand.

LIQUORS DRAWN FROM THE WOOD.

H. A. BERRY & COY.

ALL KINDS OF TRUCK AND DRAY WORK. MODERATE RATES AND UNIFORM CHARGES.

OFFICES: CORDOVA STREET.

COMMERCIAL MILLS

(LEAMY & KYLE, - - PROPRIETORS.)

VANCOUVER, B. COLUMBIA.

ALL DESCRIPTIONS OF

ROUGH AND DRESSED LUMBER

MOULDINGS,

DOORS, SASH AND BLINDS

ON HAND AND MANUFACTURED TO ORDER.

PLANING, SCROLL-SAWING, TURNING, SHAPING,

AND ALL KINDS OF

WOOD-FINISHING

EXECUTED TO ORDER WITH THE MOST APPROVED MACHINERY.

OFFICE:

CARROLL STREET, - - - VANCOUVER, B. C.

DAVID EVANS,

MERCHANT TAILOR,

CORDOVA STREET.

A Large and Well-selected Stock always on hand.

SATISFACTION GUARANTEED.

JOHN McALLISTER, BLACKSMITH. J. POLLOCK, CARRIAGE MAKER.

Vancouver Carriage Works.

—ALL KINDS OF—

CARRIAGES MADE & REPAIRED,

Horse Shoeing & General Blacksmithing, Painting, Trimming,

—ETC., ETC.—

ALEXANDER & POWELL STREETS, VANCOUVER, B. C.

ICE CREAM — ALWAYS ON HAND — PIGS' FEET

International Restaurant,

CORDOVA ST., VANCOUVER, B. C.

25C. **MEALS SERVED IN FIRST CLASS STYLE AT ALL HOURS BY** 25C.

F. A BOEHLOFSKY.

J. A. KEMP,

CARPENTER AND BUILDER,

JOBBING PROMPTLY ATTENDED TO.

OPPENHEIMER STREET, NEAR CARROLL.

WM. BEAVIS,

B. C. CARRIAGE WORKS.

Buggiss and Carriages made to order. Blacksmithing in all its Branches. Horse Shoeing a Specialty.

HASTINGS STREET.

ELIZA MARSHALL. J. E. N. SMITH.

CLINTON HOTEL,

CLINTON, B. C.

This well-known Establishment is open for the Public Accommodation, and will be carried on for the future, as in the past.

ONE OF THE BEST HOTELS ON THE MAINLAND.

THE BEST OF ACCOMMODATION.

BOARD AND LODGING BY THE DAY, WEEK OR MONTH.

THE BAR IS ALWAYS SUPPLIED WITH THE BEST WINES, SPIRITS AND CIGARS.

First-class Stable in connection with the Hotel where horses have the best of care.

Stage connections with Ashcroft tri-weekly each way. Cariboo, Lillooet and Alkali Lake line of stages arrive at and leave Clinton weekly. The Clinton Hotel is headquarters for these different lines.

The Clnton Hotel is situated in the pleasant little town of Clinton, Cut-off Valley, on the main road from Yale to Cariboo, and thirty-two miles from Ashcroft on the line of the C P. Railway.

THE SCENERY ROUND CLINTON IS BEYOND DESCRIPTION.

The Foster Gold Milling and Mining Company mine and mills are situated about eighteen miles distant.

The summit of Mount Soues is seven thousand feet above sea level. It is easily reached on horseback in about four hours ride from Clinton. The views from this mountain on a clear day are exceedingly grand. There are two other mountains, not so high, from which very good views can be had. Pavilion Mountain is about fifteen miles distant, where the scenery and hunting cannot be surpassed.

Parties fond of good fishing can have all the sport they desire; fishing in the streams near town and in two lakes, one eleven and one thirteen miles from Clinton, on the road to the Foster mines; also in another lake about three miles distant. The trout in these lakes cannot be surpassed in quality. Each lake is furnished with a boat.

Tourists visiting Clinton will find the climate healthful and bracing and will feel amply repaid for the time aud expense. Sportsmen will find game of all sorts plentiful.

Tourists having time to spare would not be sorry of a visit to Clinton.

MARSHALL & SMITH, PROPRIETORS.

GRAY'S STEAM JOINERY WORKS,

SAMUEL GRAY,

MANUFACTURER OF

Sash, Windows, Doors, Mantels, Mouldings.

Factory, Corner Government & Chatham Streets,

VICTORIA, B. C.

Patentee and Manufacturer of the Improved Self-supporting Geometrical Stairs.

HAND RAILS, NEWEL POSTS, BALUSTERS,
WOOD TURNING, BAND SAWING,
SCROLL SAWING, SHAPING, ETC.

☞ Door Making and Stair Building a Specialty. P. O. Box 39.

VICTORIA PLANING MILL,

Constance Street, - VICTORIA, B. C.

MUIRHEAD & MANN,

Manufacturers and Dealers in

Doors, Windows, Mouldings, Guttering,

IN AND OUTSIDE BLINDS, CONDUCTORS,

Finished Pickets, Door and Window Frames.

Also Small Finishing Lumber of Every Description.

SCROLL + SAWING + AND + TURNING.

☞ Ship and Steamboat Work. General Finishing Work for Contractors a Specialty.

JOHN WULFFSOHN. P. H. BEWICKE.

BEWICKE & WULFFSOHN,

Bankers, and General Financial Agents.

BANKING AND STOCK BROKING DEPARTMENT.

BILLS DISCOUNTED,
CHECKS COLLECTED,
EXCHANGES EFFECTED,
CORPORATION BONDS, MINING STOCK, GAS AND ALL OTHER COMPANY SHARES BOUGHT & SOLD AND EVERY KIND OF BANKING AND STOCK BROKING BUSINESS TRANSACTED.

REAL ESTATE AND INSURANCE DEPARTMENT.

BUILDING ESTATES FINANCED
REAL ESTATE BOUGHT AND SOLD,
RENTS COLLECTED,
FULL CHARGE AND MANAGEMENT OF ESTATES UNDERTAKEN FOR NON-RESIDENTS.
LIFE, FIRE AND MARINE INSURANCES EFFECTED WITH THE LEADING OFFICES OF THE WORLD.

Money Advanced on Approved Security.

IMPORT & EXPORT.

AGENCIES AND CORRESPONDENTS:

HAMBURG, BERLIN, LONDON, MONTREAL, VICTORIA, B. C., YOKOHAMA, KOBE, VIENNA, PARIS, GLASGOW, NEW YORK, RIO DE JANEIRO, HONG KONG, SHANGHAI, HAVRE, ANTWERP, *MANCHESTER, SAN FRANCISCO, BUENOS AYRES, *TONKIN, BANGKOK.

CORRESPONDENCE SOLICITED.

BEWICKE & WULFFSOHN

424 & 426 CORDOVA ST., VANCOUVER, B. C.

$750.00

F3847.2 D736 1888 C.3

Royal City Planing Mills Coy.,

—(LIMITED),—

New Westminster & Vancouver.

VANCOUVER MILL AND FACTORY.

MANUFACTURERS OF

ROUGH & DRESSED

LUMBER,

Doors. Windows, Etc., Etc.

IMPORTER OF GLASS.

Bib: 102263 rbsc

AMERICAN EXCHANGE HOTEL,

R. J. McNEILL. C. W. KIRK.

JOHNSON ST., VICTORIA, B. C.

RATES -:- $1.00 -:- PER DAY.

The most conveniently located Hotel in the City. This House has been thoroughly renovated and newly furnished throughout. The Bar supplied with the best of Wines, Liquors & Cigars

ALBION HOUSE,

BROWN & WHITE,

IMPORTERS OF DRY GOODS.

CARROLL STREET,

VANCOUVER, B.C.

AUCTIONEER & APPRAISER,

REAL ESTATE & GEN. AGT.

CORDOVA ST, VAN. B.C

Correspondence Solicited.

A. M. BEATTIE,

F. M. BLOMQUIST,

Writer, Show Card & Ornamental Painter AND DECORATOR,

VANCOUVER, B. C.

TROUNCE ALLEY,

E. V. BODWELL,

CITY AND SUBURBAN PROPERTY AND FARM LANDS, FOR SALE ON BEST TERMS.

NOTARY PUBLIC,

REAL ESTATE BROKER & GENERAL AGENT, CONVEYANCER, ETC.

AGENT TO THE CITIZENS INSURANCE CO. OF CANADA FIRE, LIFE AND ACCIDENT.

COR. CORDOVA & CAMBIE STS.

PIANOS & ORGANS

H. PETTERS,

GOVERNMENT STREET, VICTORIA, B. C.,

GLADSTONE INN,

3½ miles from Vancouver on the New Road to New Westminster.

EXCELLENT HUNTING AND SHOOTING IN SEASON.

THE BEST BRANDS OF LIQUORS AND CIGARS.

THE CITY BREWERY.

FACING THE INLET.

LAGER & PORTER BREWERS of ALE

J. W. SUTHERLAND & CO.,

EMPLOYMENT BUREAU, General Agents and Collectors,

422 CORDOVA STREET,

VANCOUVER, B. C.

OPPOSITE C. P. R. OFFICES.

P. O. BOX, 1 £6.