THE GOVERNMENT OF
THE PROVINCE OF BRITISH COLUMBIA

Botanical and Ethnological Appendix to Menzies' Journal of Vancouver's Voyage

APRIL TO OCTOBER, 1792

By

C. F. NEWCOMBE, M.D.

Pages 132-155 and eight plates reprinted without change of folio
from British Columbia Archives, Memoir No. V.

VICTORIA, B.C.:
Printed by WILLIAM H. CULLIN, Printer to the King's Most Excellent Majesty.
1923.

THE LIBRARY

THE UNIVERSITY OF
BRITISH COLUMBIA

Pages 132-155 and eight plates reprinted without change of folio from British Columbia Archives, Memoir No. V.

APPENDIX.

PLANTS COLLECTED BY A. MENZIES ON THE NORTH-WEST COAST OF AMERICA.

I. Ferns and Flowering Plants.

Abbreviations—

B.M.—Botanical Magazine. (By Curtis, Sims, W. H. Hooker, etc.)

B.R.—Botanical Register. (By Edwards, Lindley, etc.)

Fl.—Flora Boreali-Americana. 1833–40. (By W. J. Hooker.)

Icon. Ined.—Plantarum Icones hactenus Ineditæ. 1789–91. (Smith, J. E.)

Exot. Fl.—Exotic Flora, etc., 1823–27. (Hooker, W. J.)

Names of plants in *italics* are those used by early writers, but now replaced by others.

Abies grandis Lindl. (White Fir.)
Silver Fir of M. Admiralty Inlet, etc.

Hook., l.c., II., 125. Abronia latifolia Esch. (Sand Verbena.)
A. arenaria Menz.
Ex. Fl., t. 193. "California." (Also in Admiralty Inlet.—C. F. N.)

Acer circinatum Pursh. (Vine Maple.)
"Sugar Maple" of M. Admiralty Inlet, etc.

J. Bot. 6, t. 6. Acer Douglasii Hook. (Mountain Maple.)
Admiralty Inlet, etc.

Fl. I., t. 38. Acer macrophyllum Pursh. (Broadleaf Maple.)
"Sycamore or Great Maple" of M. Port Discovery, etc.

Fl. I., 30, t. 12. Achlys triphylla (Smith) DC. (May Apple.)

Fl. I., 319. Achillea millefolium L. (Yarrow.)

Fl. I., 26. Aconitum delphinifolium DC. (Monkshood.)

Fl. II., 184, t. 196. Allium acuminatum Hook. (Wild Onion.)
"Nootka."

Fl. II., 184, t. 195. Allium recticulatum Fraser.
"Nootka." (The plant so named by Hooker is probably *A. Geyeri* Wats.—C. F. N.)

Alnus oregona Nutt. (Red Alder.)
"American Alder" of Menzies.

Fl. II., 89. Amsinckia intermedia Fisch. & Meyer.

Echium Menziesii Lehmann.	
ANAPHALIS MARGARITACEA (L.) B. & H.	Fl. I., 329.
Antennaria marg. (Pearly Everlasting.)	
ANDROMEDA POLIFOLIA L. (Marsh Andromeda.) Nepean Sound, B.C.	
ANDROSACE CHAMÆJASME Host.	Fl. II., 119.
"Islands of Behring's Straits." (Probably not Menzies. C. F. N.)	
ANEMONE NARCISSIFLORA L.	Fl. I., 18.
Anthericum calyculatum. See Tofieldia.	
ARBUTUS MENZIESII Pursh. (Menzies' Arbutus.) Port Discovery, Wash. Jl. 117. May 2nd, 1792. "Strawberry Tree" of Menzies, l.c.	Pursh, I., 282. A. procera, B.R., 21, t. 1753. B.R. 1791.
ARCTOSTAPHYLOS TOMENTOSA (Pursh) Douglas.	Pursh, I., 282.
Arbutus tomentosa Ph. (Manzanita.) (Bearberry.) Probably the "*glaucous arbutus*" of the Journal, 117B, at Port Discovery, May, 1792. (Common there.—C. F. N.)	Fl. II., 36, t. 130.
ARENARIA LARICIFOLIA Pursh. (Sandwort.)	Fl. I., 98.
ARENARIA VERNA L. "Columbia."	Fl. I., 99.
ARNICA MENZIESII Hook. Near *A. latifolia* Bong., but considered to be distinct by Kurtz, Flor. Chilcatgebietes, 389. 1894.	Fl. I., 331, t. 111.
ARTEMISIA NORVEGICA Fries, var. PACIFICA Gray (Wormwood.)	Fl. I., 324.
A. chamissoniana Hook., l.c.	
Aspidium. See Polystichum.	
ASTER MENZIESII Lindl. "N.W. coast." (Probably collected in California.—C. F. N.)	Fl. II., 12.
ATRIPLEX GMELINI C. A. Meyer. (Orache.)	Fl. II., 128.
A. angustifolia Hook., l.c.	
ATRIPLEX ZOSTERÆFOLIA (Hook.) Watson. (Narrow Orache.)	Fl. II., 127.
Chenopodium zosterifolia Hook., l.c.	
Azalea procumbens. See Loiseleuria.	
BAHIA ARTEMISIÆFOLIA Less.	Fl., 115.
BERBERIS AQUIFOLIUM Pursh. (Oregon Grape.)	Fl. I., 29. B.R., t. 1425.
BERBERIS NERVOSA Pursh.	E.B. I., 29.
Berberis glumacea DC.	B.R., t. 1426.

	BETULA OCCIDENTALIS Hook. (Western Birch.) Birch Bay, Washington, was named after this tree, which is mentioned as occurring there by Vancouver and Menzies. The species was named from specimens collected in the same locality by Scouler.
Fl. II., 92, t. 167.	BOSCHNIAKIA GLABRA C. A. Meyer. (Broom Rape.)
Fl. II., 92, t. 168.	BOSCHNIAKIA HOOKERI Walp. (*Orobanche tuberosa* Hook.)
	Brodiæa. *See* Hookera.
Fl. I., 223, t. 70.	CALANDRINIA MENZIESII Hook. "North-west coast of America, south of the Columbia."
Fl. I., 22.	CALTHA BIFLORA DC. (Marsh Marigold.) "Banks' Isles on the North-west coast of America. Menzies."
Fl. I., 22, t. 10.	CALTHA LEPTOSEPALA DC.
	CALYPSO BULBOSA Oakes. B.M. 54, t. 2763. Port Discovery, near the ship, May 3rd. "*Cypripedium bulbosum*" of Menz. MS.
Fl. II., 27.	CAMPANULA LINIFOLIA A. DC. (Harebell.) "Port Wentworth and Sledge Island."
	CAREX GMELINI Hook. (Sedge.)
Fl. II., 216.	CAREX MACROCEPHALA Willd.
Fl. II., 215, t. 216.	CAREX MERTENSII Prescott.
Fl., t.c., t. 27.	CAREX OVALIS Good.
Fl. II., 214.	"Columbia River. Menzies."
Fl. II., 37, t. 131.	CASSIOPE STELLERIANA (Pall.) DC. "North-west coast, probably Banks' Islands."
Fl. II., 105.	CASTILLEJA PALLIDA (L.) Kunth. (White Painter's Brush.)
Fl. I., 125.	CEANOTHUS LÆVIGATUS Hook. (Sticky Laurel.) "Nootka." Hooker. (Port Discovery & Puget Sound. Menz. in Journ.)
Fl. I., 125.	CEANOTHUS THYRSIFIORUS Esch. (California Lilac.) (Probably Californian.—C. F. N.)
Fl. I., 104.	CERASTIUM ARVENSE L. (Meadow Chickweed.) "Columbia. Mr. Menzies."
Fl. II., 165.	CHAMÆCYPARIS NUTKATENSIS (Lambert) Spach. (Yellow Cypress.) As *Cupressus Nutkanus* Lambert. "Nutka. Mr. Menzies." The "new species of Thuya" found by Menzies in Burke Channel in Boxer Reach near Gribbell Island, and at Kildala Arm, Kitimat.

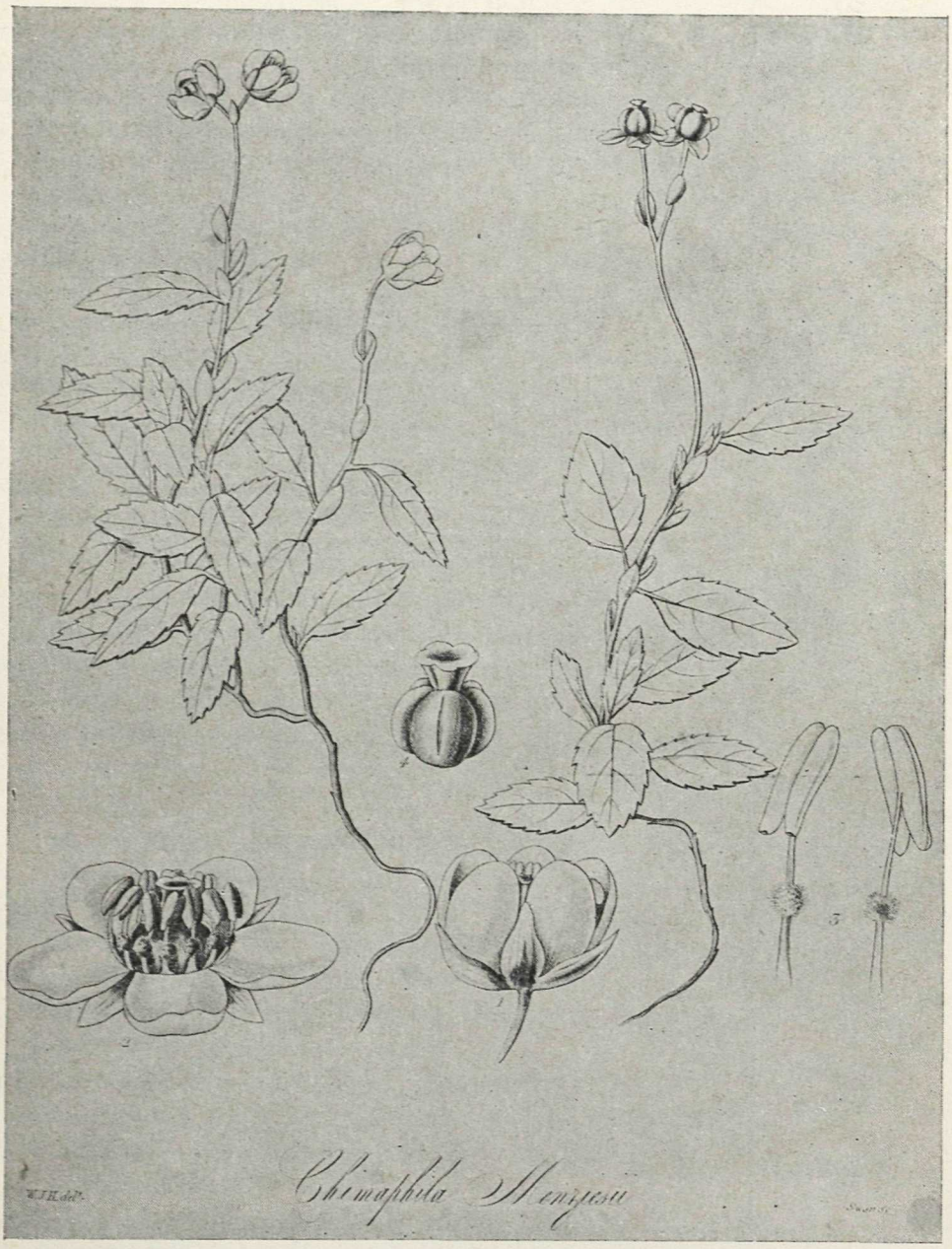

Chimaphila Menziesii (R.Br.) Spreng. Menzies' Wintergreen. From Hooker, Flor. Bor.-Amer., II., Pl. 138. 1834.

Chenopodium. *See* Atriplex.

CHIMAPHILA MENZIESII (R. Br.) Spreng. — Fl. II., 49, t. 138.

CHIMAPHILA UMBELLATA (L.) Nutt. (Prince's Pine.) — Fl. II., 49.

CHRYSANTHEMUM NANUM Hook. (Ox-eye Daisy.) — Fl. I., 320.

Not recognized by recent writers. *C. arcticum* was found by *Krause* in Lynn Canal and by *McEvoy* in Observatory Inlet.

CLADOTHAMNUS PYROLÆFLORUS Bong. — Fl. II., 45.

Tolmiea occidentalis Hook.

Claytonia. *See* Montia.

CLINTONIA UNIFLORA (Schult.) Kunth. — Fl. II., 175, t. 190.

Smilacina uniflora Menz. Hook., l.c.

Near Port Stewart, Alaska. Menzies. Also in Kildala Arm, Kitimat, 1793. Fol. 321.

"*Dracæna borealis, var.,*" of Menzies.)

COLLOMIA HETEROPHYLLA Hook. — B.M., t. 2895.

"California, 1792."

COPTIS ASPLENIIFOLIA Salisb. (Gold Thread.) — Fl. I., 24, t. 11.

CORNUS NUTTALLII Audub. (Nuttall's Dogwood.)

"Great Flowering Dogwood." Admiralty Inlet, etc.

CORNUS CANADENSIS L. (Canadian Dogwood.)

Admiralty Inlet, etc.

CORNUS OCCIDENTALIS (T. & G.) Coville. (Western Dogwood.) — F.B. I., 276.

C. alba Hook.

The "Common Dogwood" of the Journal, fol. 138. Admiralty Inlet, etc.

CORNUS SUECICA L.

Burke Channel, B.C. Menzies, Journ. MS., fol. 354.

CORYLUS CALIFORNICA (A. DC.) Rose. (Hazel.)

The Hazel frequently noted by Menzies in Admiralty Inlet. Fol. 138, etc.

CRATÆGUS BREVISPINA Douglas. (Hawthorn.)

The Hawthorn noticed by Menzies at Cape Mudge, B.C.

CRYPTOGRAMMA ACROSTICHOIDES R. Br. — Fl. II., 264.

"Nootka Sound."

Cupressus. *See* Thuya and Chamæcyparis.

Cypripedium bulbosum Menzies. *See* Calypso.

DELPHINIUM MENZIESII DC. (Menzies' Larkspur.) — Fl. I., 25. B.R., t. 1192.

"Hab. in Nova-Georgia."

Fl. I., 46.	DENTARIA TENELLA Pursh. (Pepper Root.) As *D. tenuifolia* Ledeb. "Banks of the Columbia."
Fl. I., 35.	DICENTRA FORMOSA (Andr.) DC. (Dutchman's Breeches.) "Nootka Sound."
Fl. II., 174, t. 189.	DISPORUM SMITHII (Hook.) Piper. (Fairy Bells.) *Uvularia Smithii* Hook., l.c. "Nutka Sound."
Fl. I., 55.	DRABA INCANA L. var. B. Hooker. (Whitlow Grass.) *Dracæna borealis* of Menzies. *See* Clintonia.
Fl. I., 81.	DROSERA ANGLICA HUDSON. (Sundew.) *D. longifolia.* Nepean Sound, 1793. DROSERA ROTUNDIFOLIA L.
Fl. II., 89.	*Echium Menziesii* Lehm. *See* Amsinckia. Teakern Arm, Redonda Island, B.C.
Jl. 326, 354.	EMPETRUM NIGRUM L. (Crowberry.) Nepean Island, B.C., and Burke Channel.
Fl. II., 207.	EPILOBIUM MINUTUM Lindl.
Fl. II., 203, t. 204.	EPIPACTIS DECIPIENS (Hook.) Ames. (Rattlesnake Plantain.) *Spiranthes decipiens* Hook. *Goodyera Menziesii* Lindl.
Fl. II., 6. B.M., t. 2942.	ERIGERON SALSUGINOSUS (Richardson) Gray. *Aster salsuginosus* Hook.
Fl. II., 182.	ERYTHRONIUM GIGANTEUM Lindl. (Large White Dogtooth Lily.) *E. grandiflorum* var. *g., albiflorum* Hook.
Bot. Mag. 94, tab. 5714. Fl. II., 182.	E. GIGANTEUM Baker. "Fort Vancouver. Menzies." There is an obvious error here, for Menzies did not visit the Columbia River. Broughton, in the Chatham, surveyed the Columbia River from the 21st of October to the 10th of November, 1792. It was too late in the season then for the finding of this plant. It is common in the northern part of Admiralty Inlet.
Fl. II., 182.	ERYTHRONIUM REVOLUTUM Smith. (Pink Dogtooth Lily.)
Fl. l.c.	*E. grandiflorum,* var. *d., Smithii* Hook. "King George's Sound. Menzies." A purple-flowered species of wide range along the coast of Vancouver Island and reaching the mainland at the head of Kingcome Inlet. (C. F. N., 1917.) Specimens from the following localities touched at by

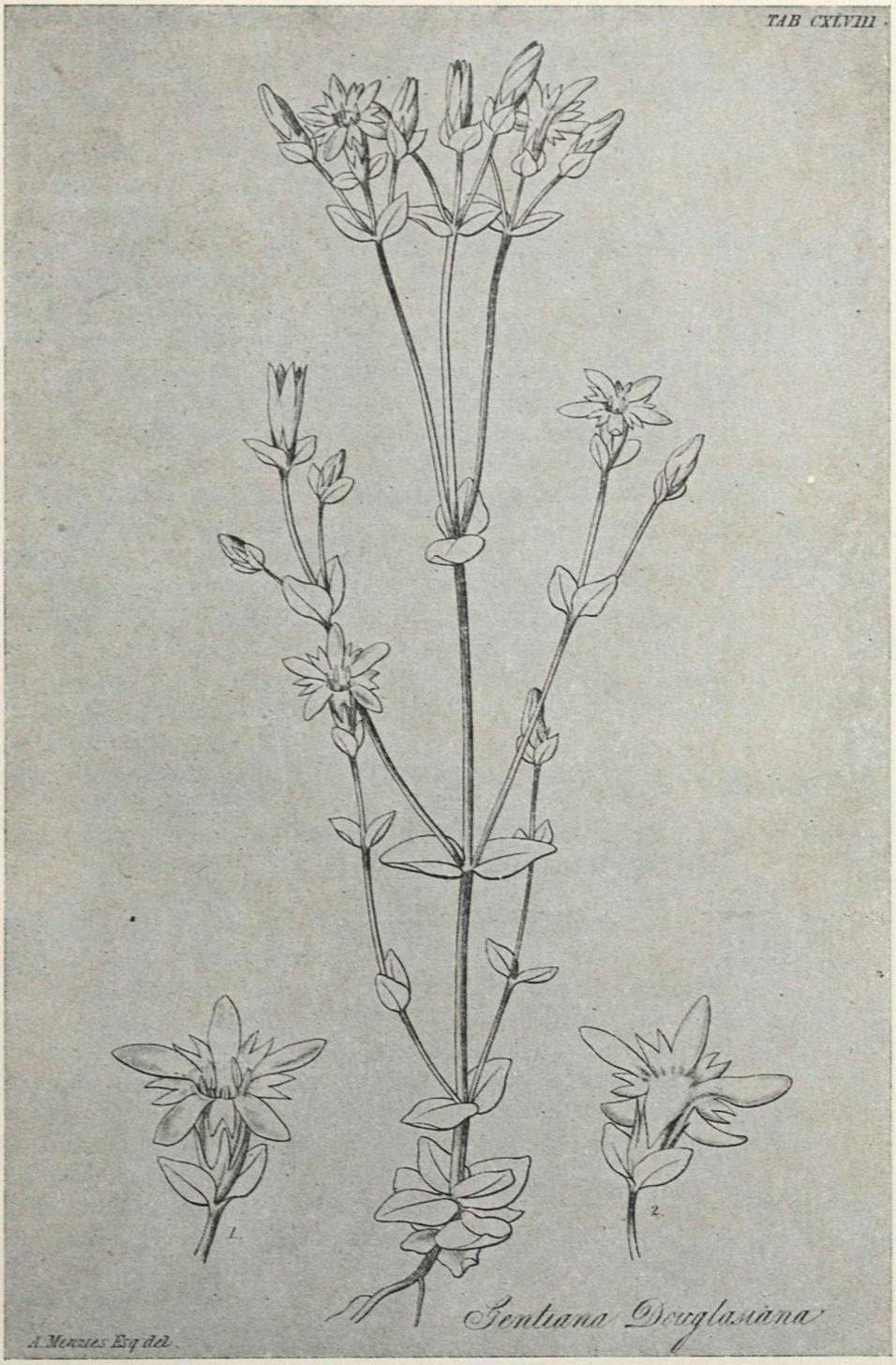

Gentiana Douglasiana Bongard. Douglas' Gentian. From a drawing by Menzies in Hook., Flor. Bor.-Amer., II., Pl. 148. 1837.

Menzies have been seen: Nootka, Cape Mudge, and near "Cheslakees" village at the mouth of the Nimkish River.

ESCHSCHOLZIA CALIFORNICA Cham. — B.R., t. 1168. B.M., t. 2887.
"Monterey, Calif., 1792."

Eutoca Menziesii R. Br. *See* Phacelia.

FATSIA HORRIDA (Smith) B. & H. (Devil's Club.) — Fl. I., 273, t. 98.
Panax horridum Smith & Hook., l.c.

FRAGARIA CHILŒNSIS (L.) Duch.

F. BRACTEATA Heller, etc. (Strawberries.)
Strawberries are frequently mentioned by Menzies in his journal, but do not appear in the published records. The above are common in the places mentioned by him.

FRAXINUS OREGANA Nutt. Sylva 3, 59, t. 99. (Oregon Ash.)
Admiralty Inlet, etc.

FRITILLARIA LANCEOLATA Pursh. — Fl. II., 181, t. 193, B.
"Nutka Sound. Menzies." In his Journal, under date June 8th, Menzies speaks of the "Saranne root" (*Lilium camtscatcense* L.) as occurring on one of the islands of the San Juan group, probably Orcas. Both species are credited to this region by Piper, Flora of Washington, p. 192.

GARRYA ELLIPTICA Douglas. (Quinine Bush.) — Fl. II., 143. B.R. 1686.
"California."

GAULTHERIA SHALLON Pursh. (Salal.) — Fl. II., 36.
("A. Menzies . . . the first discoverer of this shrub."—Pursh.)

GENTIANA DOUGLASIANA Bong. var. PATENS Hook. — Fl. II., 60, t. 148, B.

GENTIANA MENZIESII Griseb. — Fl. II., 59.
Menzies records the discovery of two new Gentians in mountains bordering on Nepean Sound, B.C. This is in latitude 53° 10′, nearly the same as that at which the editor collected *G. platyphylla,* the species most like G. Menziesii, according to Grisebach.

GEUM CALTHIFOLIUM Menzies. (Mountain Avens.) — Fl. I., 177.
G. radiatum Hook., l.c.

GILIA INCONSPICUA (Smith) Douglas. — B.M., t. 2883.
Described from plants grown from seed received in 1793. (Probably collected at Monterey in 1792 by Menzies.—C. F. N.)

GNAPHALIUM CHILENSE Spreng. — Fl. I., 328.

	G. luteo-album Hook., l.c.
	"North California, Menzies. Straits of de Fuca, Scouler."
Fl. I., 211.	GODETIA PURPUREA (Donn) Watson.
	Œnothera purpurea Hook., l.c.
	Goodyera Menziesii. *See* Epipactis decipiens.
Fl. II., 198.	HABENARIA GRACILIS (Lindl.) Watson. (Slender Bog Orchis.)
	Platanthera gracilis Hook., l.c.
Fl. II., 199.	HABENARIA GRAMINEA (Lindl.).
	Platanthera graminea Hook., l.c.
Fl. II., 196.	HABENARIA OBTUSATA (Pursh) Richardson.
	Platanthera obtusata Hook., l.c.
Fl. II., 197.	HABENARIA MENZIESII (Lindl.) (Menzies' Orchis.)
	Platanthera Menziesii Hook., l.c.
	Closely resembles *H. orbiculata* (Pursh) Torrey.
Fl. II., 186.	HOOKERA CORONARIA Salis. Parad. Lond., t. 98. (False Onion.)
	Brodiæa grandiflora Smith in Hook., l.c.
	"New Georgia. Menzies."
B.R., t. 1639.	HOOKERA HYACINTHINA (Lindl.) Kuntze. (Wild Hyacinth.)
Fl. II., 185, t. 198, A.	*Hesperoscordon Lewisii* Lindl., Hook., l.c.
Fl. II., 186.	HOOKERA PULCHELLA Salisb.
	Brodiaea congesta Smith. Tr. Linn. S., 10, t. 1.
	New Georgia. Smith.
Fl. I., 134.	HOSACKIA PARVIFLORA Benth.
	"California. Menzies." (More likely from Admiralty Inlet, where it is common at the dates Menzies was there.—C. F. N.)
Fl. II., 189.	JUNCUS BALTICUS Willd. (Rush.)
Fl. II., 192.	JUNCUS FALCATUS E. Meyer.
	J. Menziesii R. Br. MS.
	KALMIA POLIFOLIA Wangh. (American laurel.)
	K. glauca Menzies.
	Nepean Sound, B.C., 1793.
Fl. II., 44.	LEDUM GROENLANDICUM Œder. (Labrador Tea.)
	L. palustre and *L. latifolium* Menzies, MS., fol. 3266.
	Nepean Sound, B.C. Gathered in quantities as a substitute for tea. Also mentioned by Vancouver at same time. (II., 299.) Hook., l.c., also credits Menzies with

Menziesia ferruginea Smith. From Smith, J E., Plant. Icon. Ined., III., Pl. 56. 1791.

	MENZIESIA FERRUGINEA Smith.
	"In Americae borealis tractu occidentali copiosissime crescit." Collected by Menzies. Sir J. E. Smith established the new genus and species in the work quoted and dedicated them to the tireless traveller and botanist from whom he had received the specimens. These were collected during Menzies' first visit to the North-west coast. Burke Channel, B.C., Journal, fol. 354.
Fl. II., 70.	MENYANTHES CRISTA-GALLI Menz.
	Hook., Bot. Misc. II., 45. (The plate from a drawing by Menzies.)
	MENYANTHES TRIFOLIATA L. (Buckbean.)
	Teakerne Arm, Redonda Island, B.C.
Fl. II., 86.	MERTENSIA MARITIMA L. (Sea Lungwort.)
	Lithospermum maritimum Hook., l.c.
	MICROMERIA DOUGLASII Benth. (Yerba Buena.)
Fl. II., 100.	MIMULUS ALSINOIDES Dougl.
B.M., t. 1501.	MIMULUS LANGSDORRFII Donn.
	"Nootka and California." Doubtless collected by Menzies, as it is a very common plant along the whole coast of British Columbia.
Fl. II., 49.	MONOTROPA HYPOPITYS L. (Pine Sap.)
	M. lanuginosa.
Fl. I., 224, t. 72.	MONTIA PARVIFOLIA (Moc.) Greene. (Spring Beauty.)
	Claytonia filicaulis Hooker.
	"Nootka and Queen Charlotte Islands, July, 1787. Mr. Menzies."
B.M., t. 1336.	MONTIA PERFOLIATA (Donn) Howell.
Fl. I., 225.	*Claytonia perfoliata.*
	"First discovered by Mr. Menzies."
B.M., t. 1309.	MONTIA SIBIRICA (L.) Howell.
Fl. I., 225.	*Claytonia alsinoides* Sims.
Fl. I., 226, t. 74.	MONTIA SPATHULATA (Dougl.) Howell.
	Claytonia spathulata Hook.
Fl. II., 160.	MYRICA CALIFORNICA Cham. (Sweet Gale.)
	MYRICA GALE L. (Sweet Gale.)
	Kitimat Arm, B.C., "Perfuming the marshes."
	NEMOPHILA MENZIESII Hook. & Arn.
	California.
Fl. II., 79.	NEMOPHILA PARVIFLORA Dougl.
	"California. Mr. Menzies." Common in Admiralty Inlet and Puget Sound.

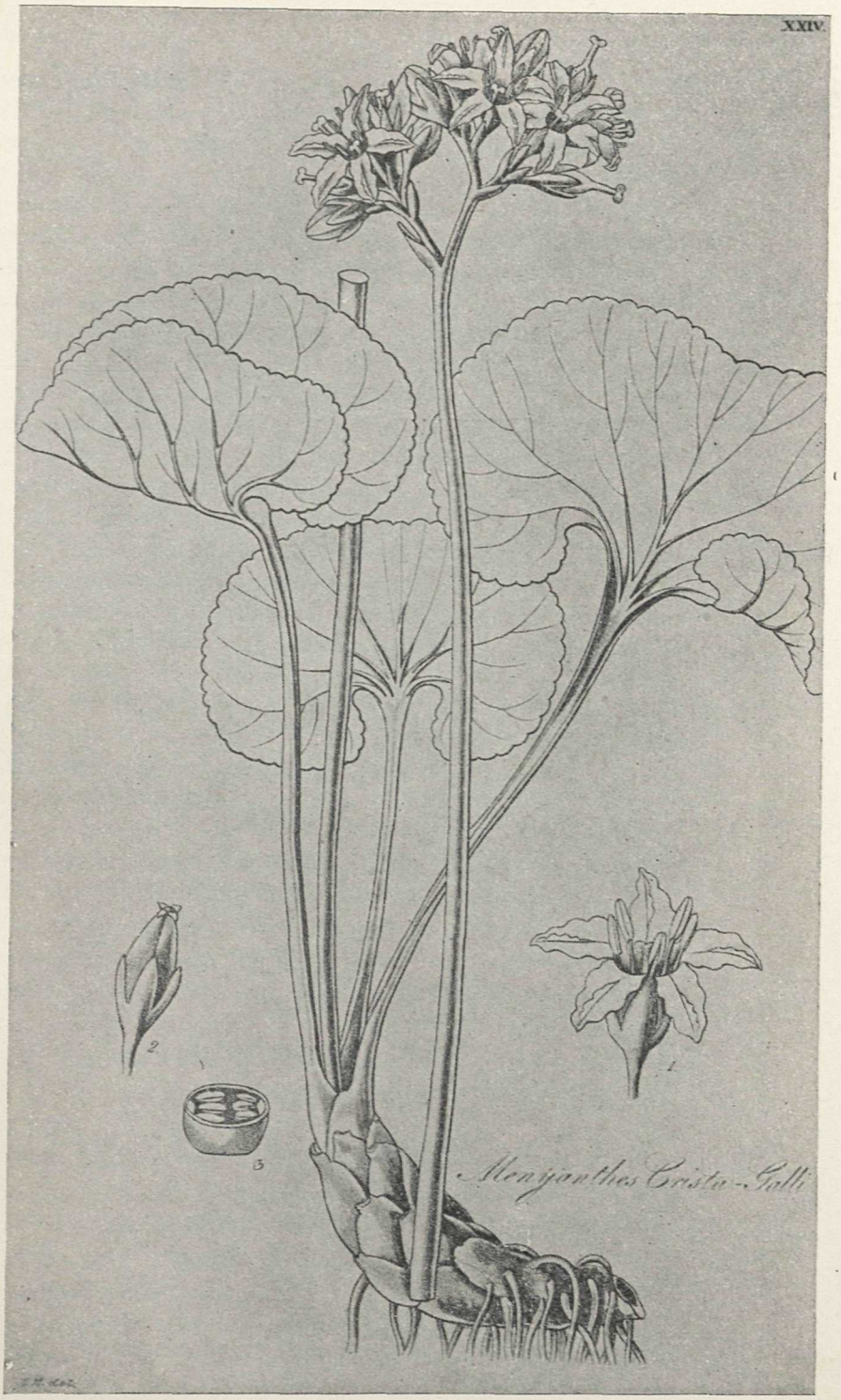

Menyanthes crista-galli Menzies. From Hook., Bot. Miscell., I., Pl. 24. 1828.
(Drawing by Menzies.)

same custom at Port Mulgrave, Yakutat, Alaska. Many other writers also speak of this native tobacco, but, so far, no satisfactory identification of its species has come to hand.

The possibility of the tobacco collected by Menzies on the Pacific coast having been found by him at Trinidad Harbour must not be overlooked. He went ashore there with Vancouver on May 2nd, 1793. It was this port that in June, 1775, the Spanish expedition under Heceta noted that the natives smoked tobacco in small wooden pipes in the form of a trumpet and procured it from little gardens where they had planted it. (Barrington, D. Miscellanies, Lond., p. 489. 1789.)

Unfortunately, Menzies' own account of Trinidad is missing from his Journal.

Fl. II., 105. ORTHOCARPUS TENUIFOLIUS Benth.

Fl. I., 120, t. 41. PACHYSTIMA MYRSINITES (Pursh) Raf. (Evergreen Box Myrtle.)

Myginda myrtifolia Hook.

B. Misc. I., 43, t. 23. PARNASSIA FIMBRIATA KOENIG. (Grass of Parnassus.)

PANAX. *See* Fatsia.

Fl. I., 60. PARRYA MENZIESII (Hook.) Greene.

Hesperis Menziesii Hook.

"California. Mr. Menzies."

PEDICULARIS MENZIESII Benth. (Menzies' Lousewort.)

"Not clearly identified." Gray.

Fl. II., 107. PEDICULARIS PARVIFLORA Smith.

P. Wlassoviana Stev.

Fl. II., 95. PENTSTEMON DIFFUSUS Dougl.

B.M., 3645. B.R., t. 1132. PENTSTEMON MENZIESII Hook.

Fl. II., 98. "Nootka Sound. Menzies, 1788." This plant grows freely near the sea on some of the rocky islands. (C. F. N.)

B.R., t. 1217. PENTSTEMON SCOULERI Lindl.

Fl. II., 96. PHACELIA MENZIESII (Brown) Hook.

B.M., t. 6834. B.M., t. 3762. *Eutoca Menziesii.* (Scorpion Weed.)

Fl. II., 79. B.R., t. 1180. "California.....Mr. Menzies." It also occurs on Whidbey Island and some of the islands in the Strait of Georgia. (C. F. N.)

Tr., 294. PHILADELPHUS Sp. (Syringa, Mock Orange.)

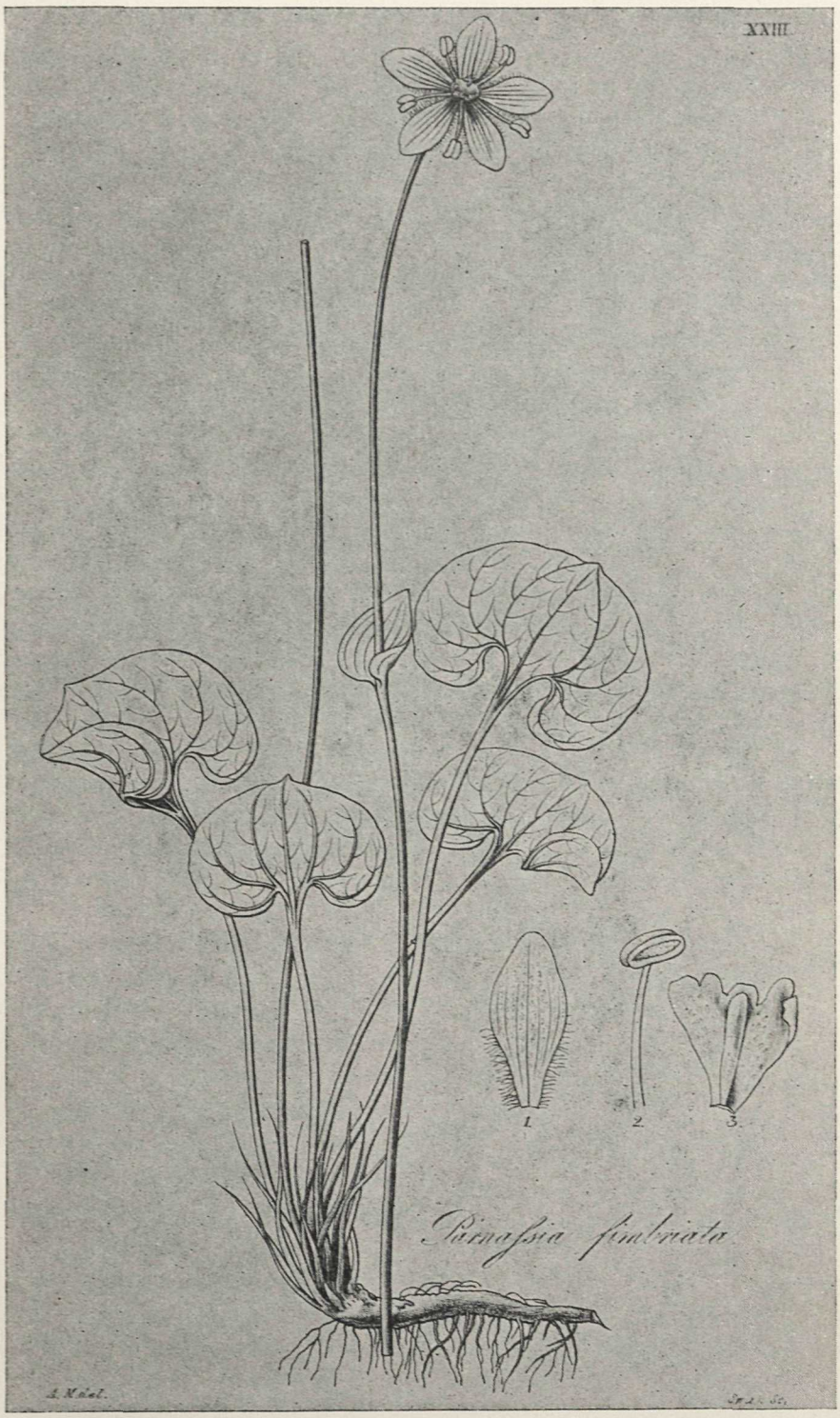

Parnassia fimbriata Konig. From Hook., Bot. Miscell., I., Pl. 23. 1828.
(Drawing by Menzies.)

Their range extended from the entrance of the Strait of Fuca to Puget Sound and as far north as Nanaimo. In the greater part of this area they overlapped the region in which the hair of the mountain-goat was used in a similar way.

Pennant, Arctic Zoology, I.

Cook thought that the woollen garments noted by him at Nootka were made of the wool of different animals, "as the fox and brown lynx," and it appears from Pennant's note under "Sheep, Argali," in his Arctic Zoology, I., p that a piece of this cloth was taken back to England, that the wool resembled that under the hair of the musk-ox, and that it was of a pale-brown colour. This, perhaps, is the earliest suggestion of the mountain-goat, which was not known to be distinct from the mountain-sheep until some years later. Haswell in 1778-9 and Mozino in 1792 also speak of the wool of the mountain-sheep as used in blankets. But the nearest approach to the true nature of the animal source of the wool most commonly used by natives of the North-west Coast was made by Vancouver and Menzies in 1793, when they saw at a village not far from Bella Bella the skins of the animal "from which the fine white wool comes." It had small straight horns and was therefore supposed to be an unknown goat. The animal at this time was said to be high up in the mountains, but used to come down in winter. Menzies adds that at Nootka and Whannoh (i.e., the Nimpkish village) the natives were ignorant as to the animal "which they procured by barter from the natives inland." (Menzies' Journ., under date June 16th, 1793.) It was probably from this locality that Vancouver procured the mutilated skin which Richardson refers to under "Mountain-goat, Capra americana," in his Fauna Boreali-Americana, p. 268.

Menzies' MS. June 16, 1793.

Looms.

Two kinds of loom were used by the natives of the coast visited by Menzies in 1792. The simpler one consists of three sticks, two of which are set up vertically and support the third one in a horizontal position. The warp is fastened to the latter and weaving is carried on from side to side without the use of any other appliance than the fingers. This was well described by Mozino at Nootka and is the same with that used by the Chilcat Indians in the

Mozino, Noticias de Nutka.

Blanket-making, showing spinning and weaving on Vancouver Island. From a painting by Paul Kane.

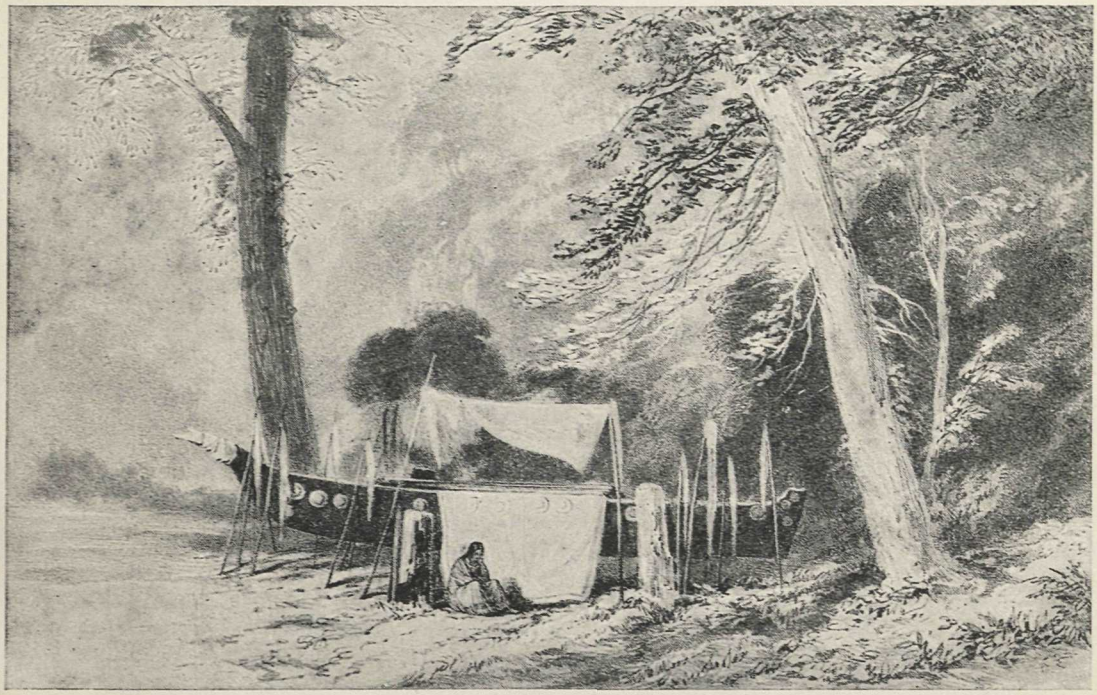

Indian tomb, showing canoe form of burial. From a drawing by H. J. Warre.

HR
FC 3821.253
N49
1923