PHOTOGRAPHS
FOR MY MEMORY

Souvenir of my visit to
HANGCHOW

July 30th to August 1st 1932

Miss K. DAVID

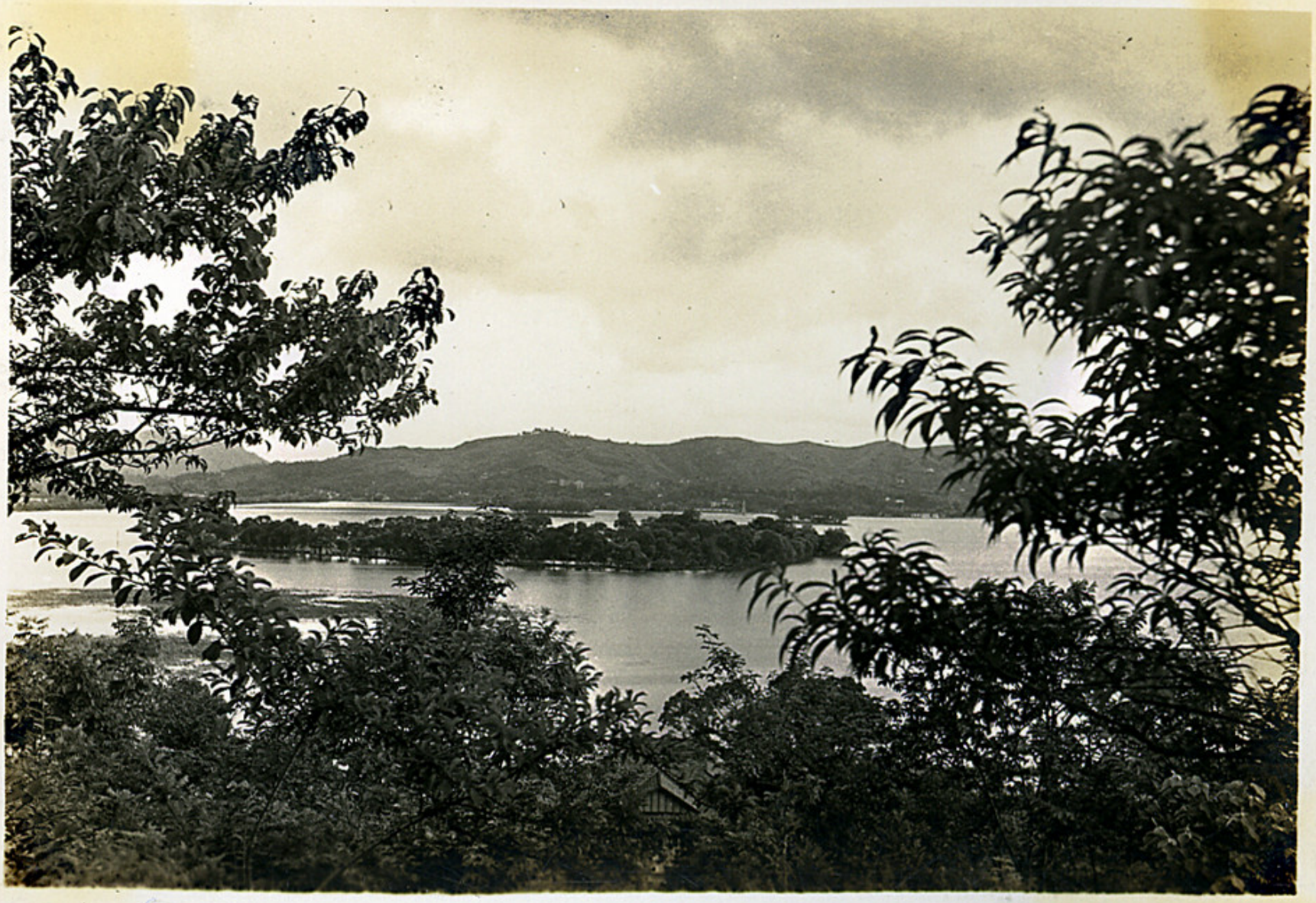

元帝後之

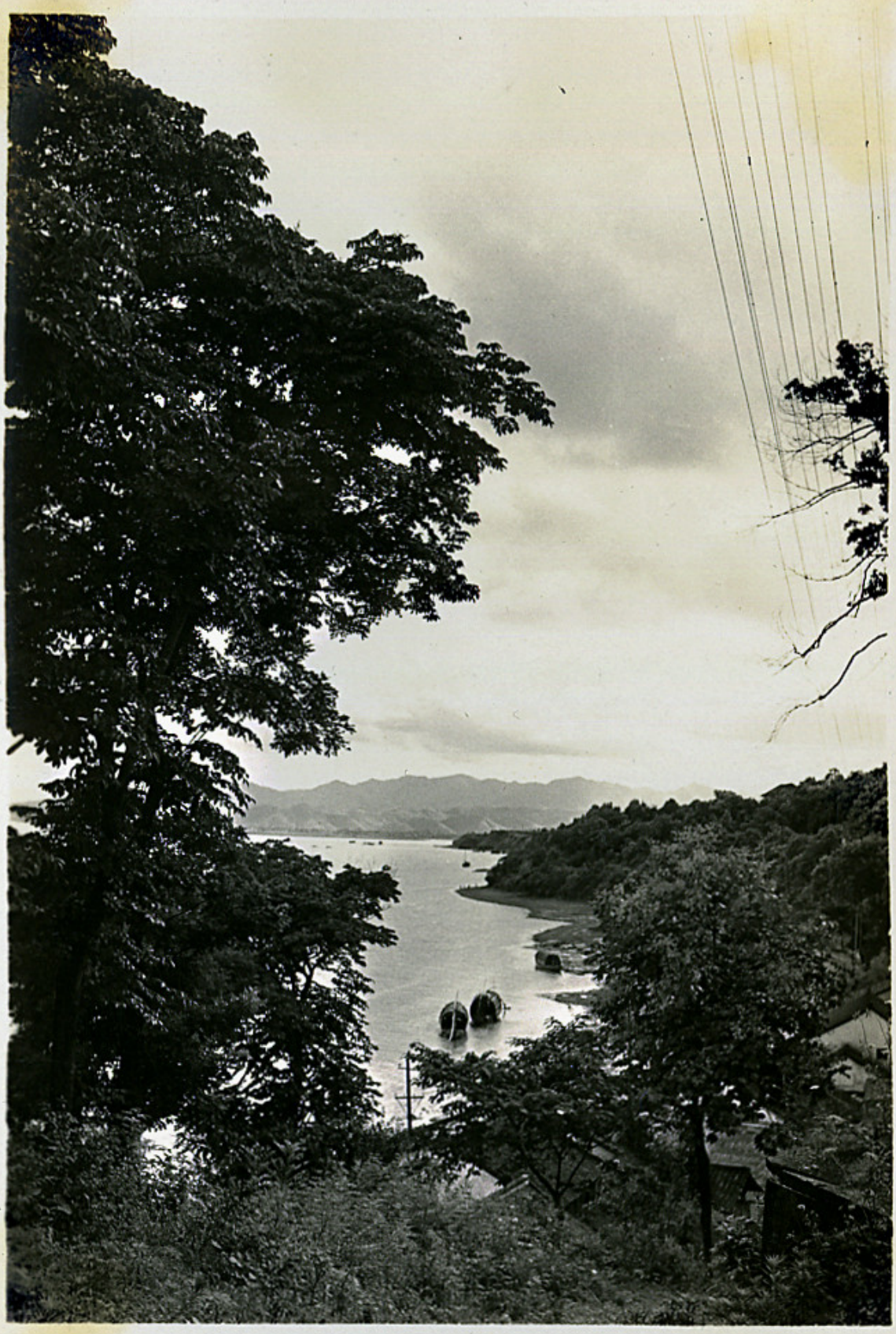

九華仙山

水德功

敬忠祠
一代精忠起
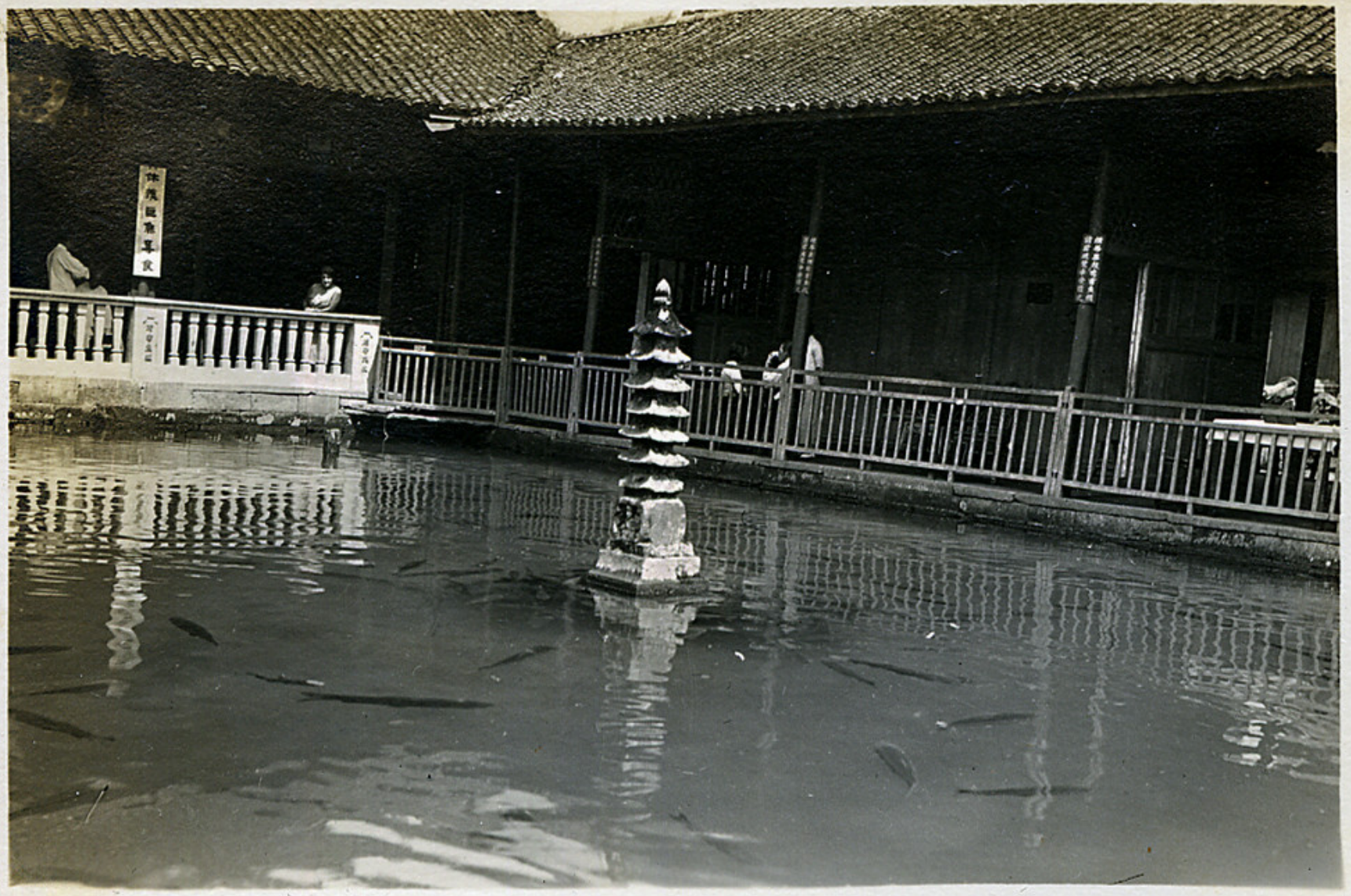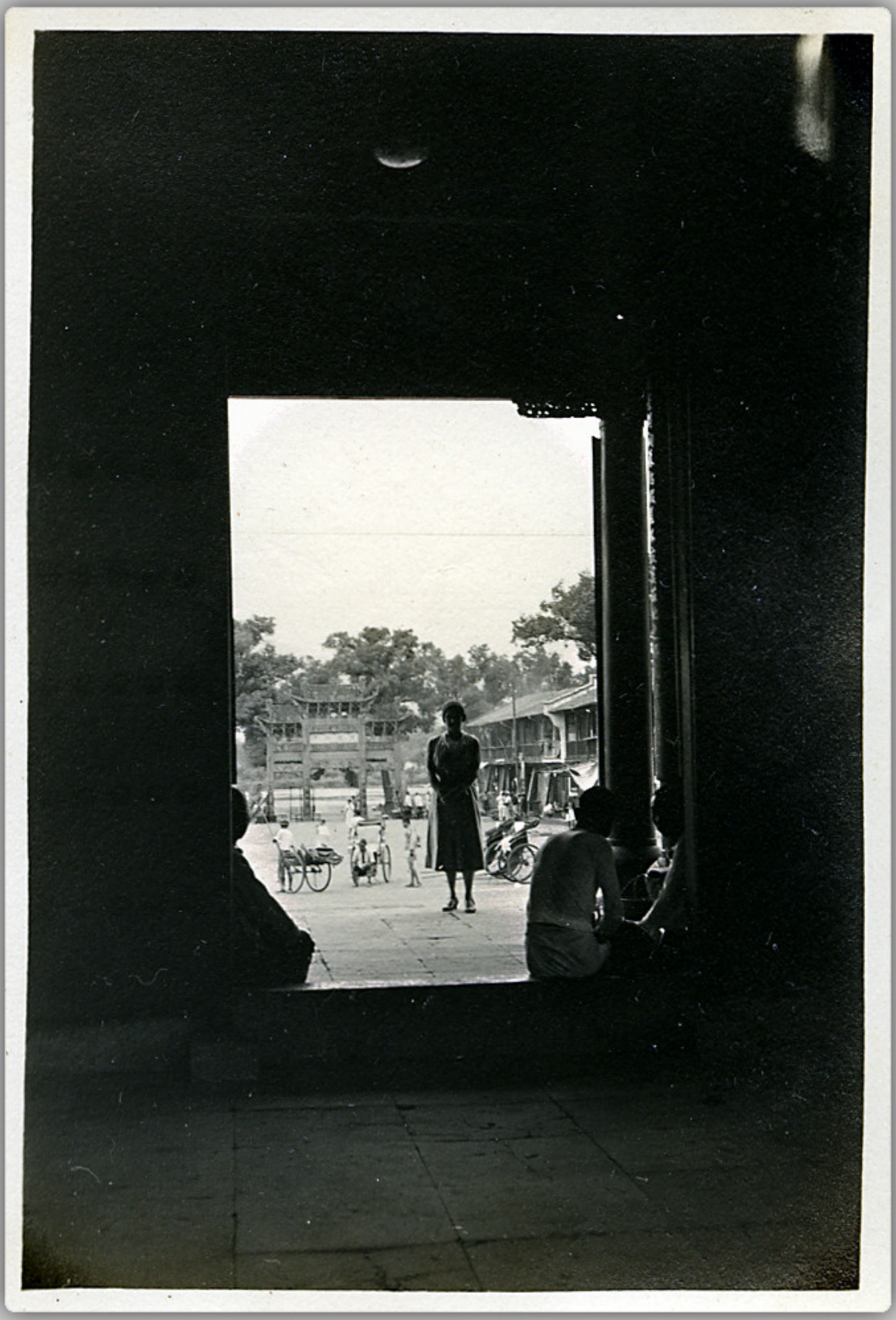
妙莊嚴城
大雄寶殿