Photographs

of the devastated areas of Chapei, Kiangwan and the Northern part of the International Settlement of Shanghai during the Sino-Japanese operations.

January 28th to March 2nd, 1932.

MISS KITTY DAVID.

Japanese marines advancing under cover of their artillery

CL-PH1-00601

真耶穌教會

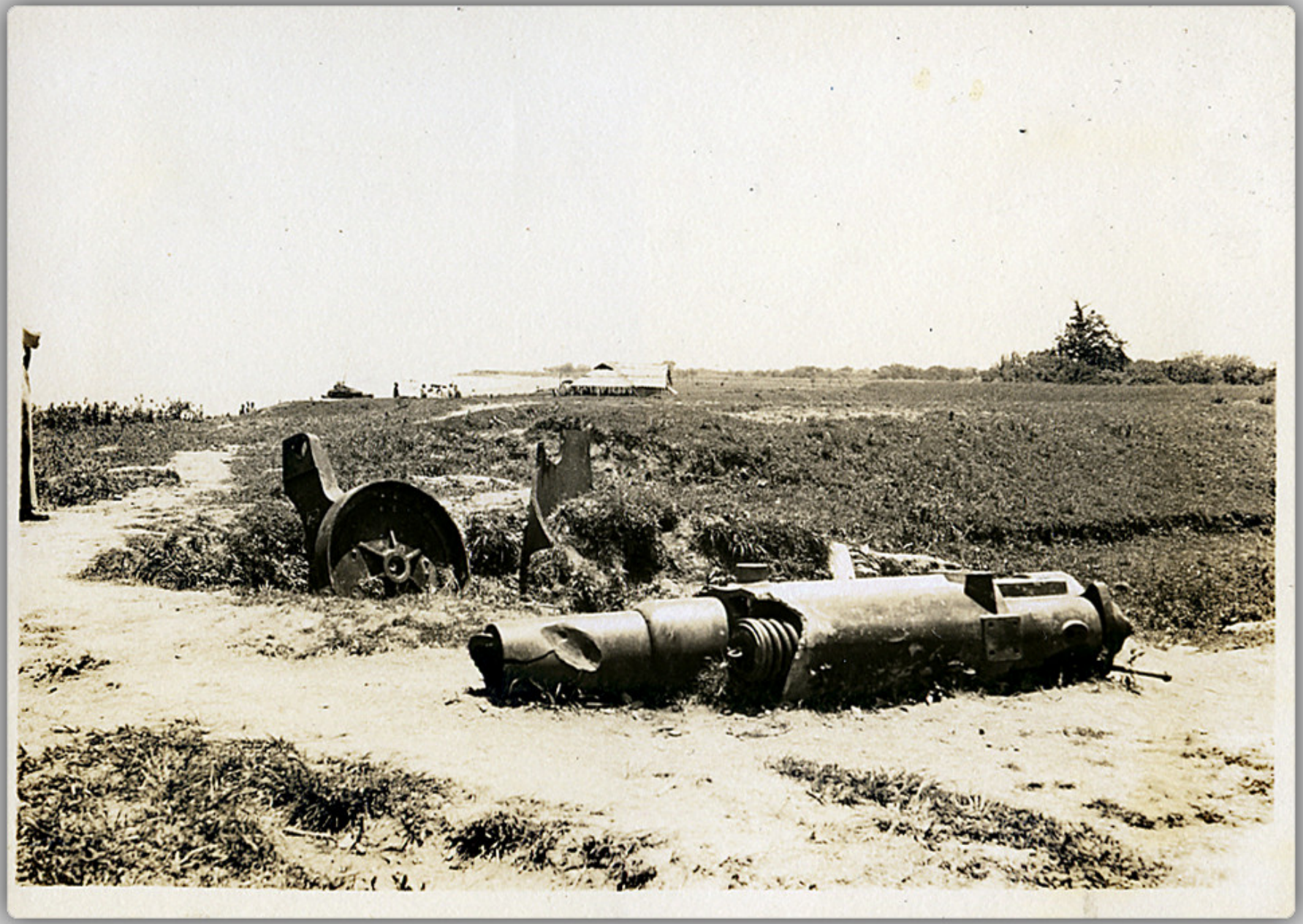

丐雲祥辛經務
丐雲祥

ODEON
ODEON

ODEON
ODEON
大
奧迪

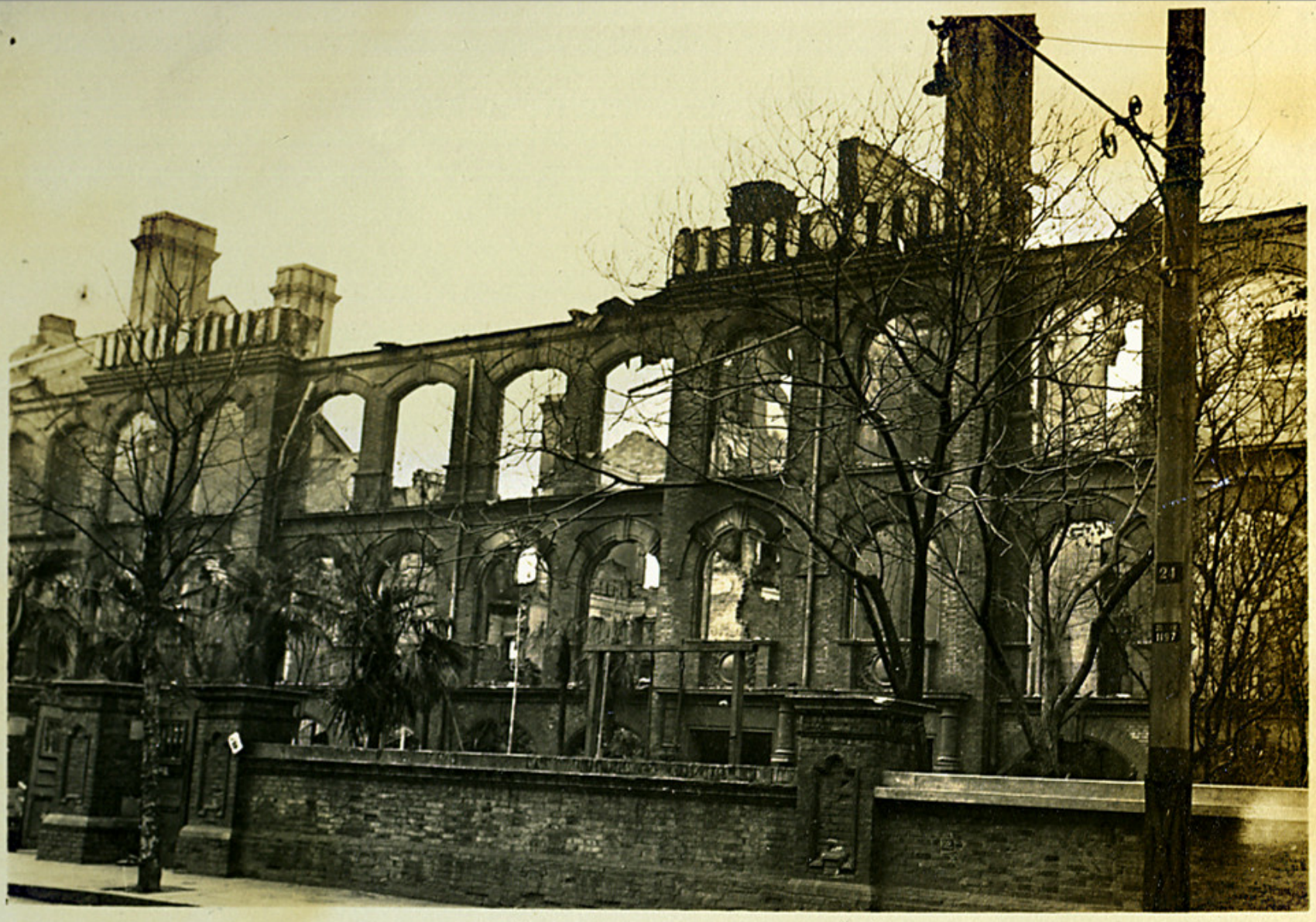

CHENG YU TAI
COAL MERCHANT
順鋒泰煤號

真

When misery comes, Chapei

CC-PH-00676

Ruined homes in Chapei

CC-PH-00677

TRADE MARK
"PEN-BIRD" BRAND

GUARANTEED