Duchess of Atholl 1937

MEMORIES OF HAPPY DAYS

ON BOARD

CANADIAN PACIFIC

DUCHESS OF ATHOLL

(20,000 Tons Gross Register)

Commander : W. B. COYLE R.D., R.N,R.

Z 302.

A191.

KERN

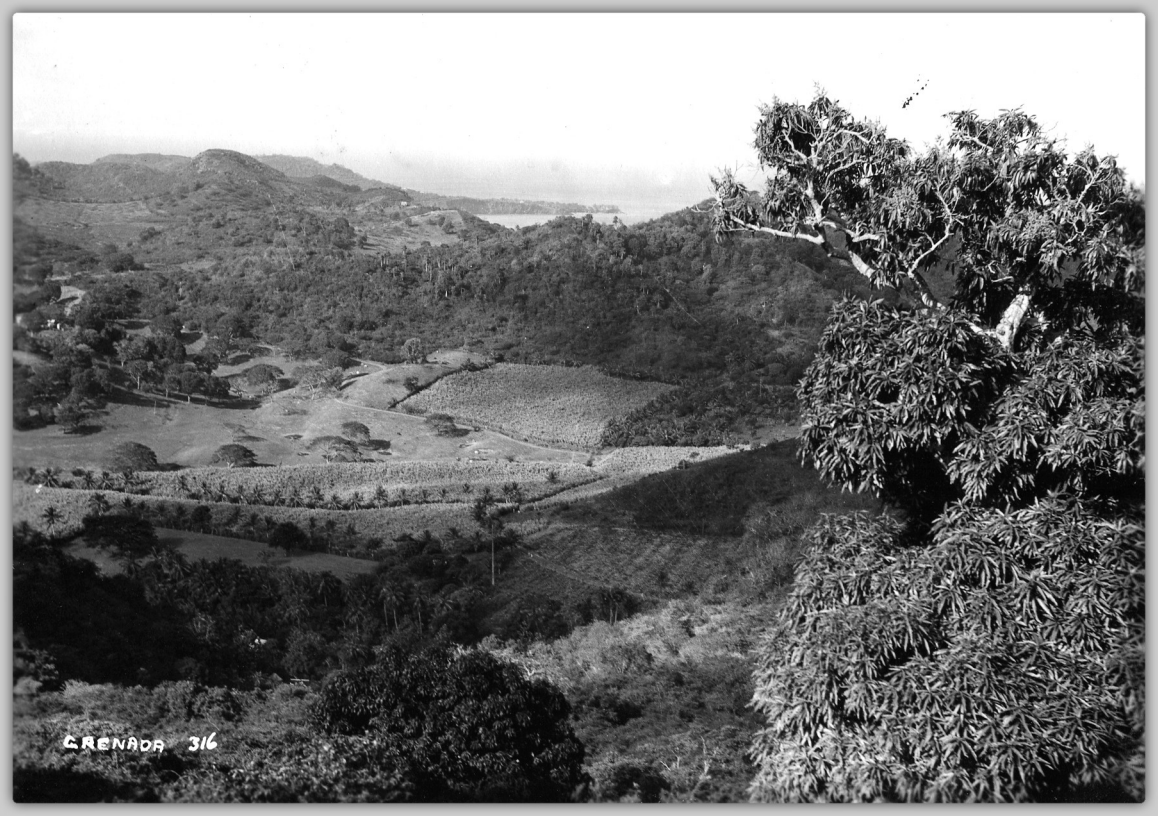
GRENADA 316

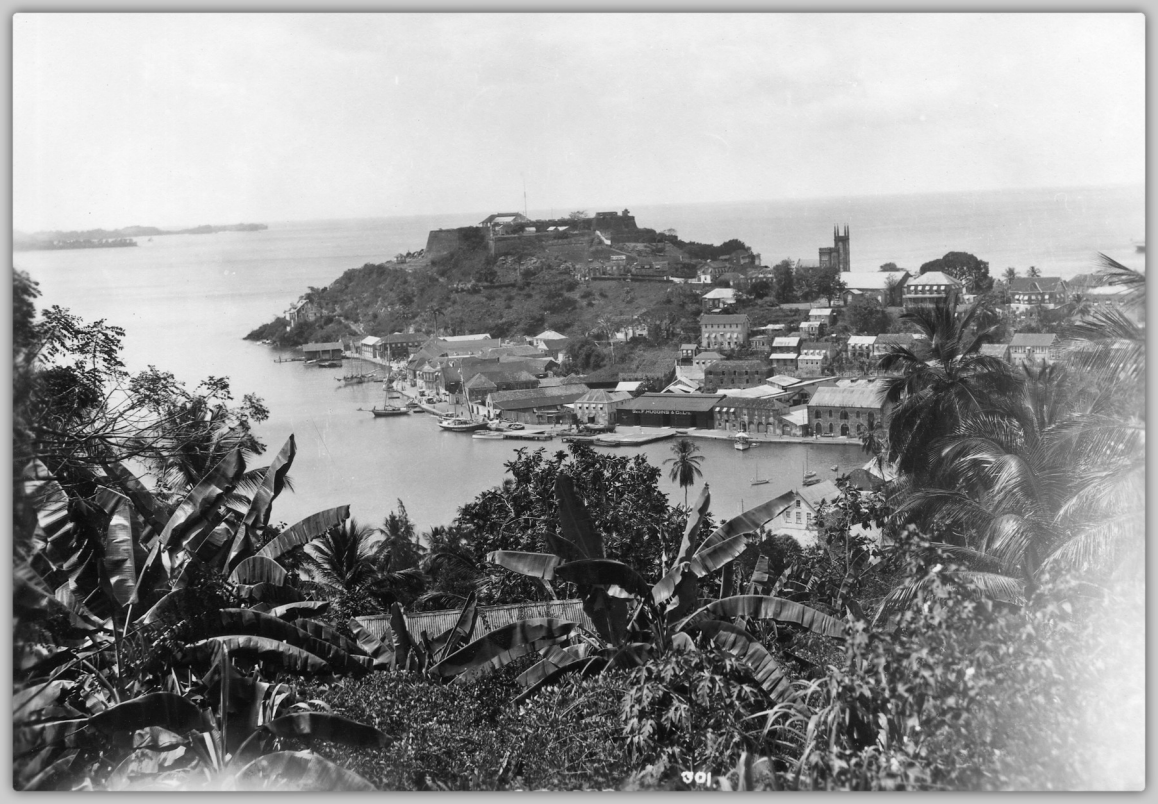
901

JAMAICA 44

LYONS

JAMAICA 43

A235

A-5294

RAZITE
AFEITESE
CON
RAZ-
ITE
Z 266. HAVANA.

HOTEL
513 HAVANA.

Z 295. MIAMI.

GOODYEAR

611 LEAVING MIAMI

MIAMI SUNSET Z R 96.

DERBY DAY RACE
MEETING
1st RACE BARBADOS PLATE
HORSE
A468.

SKITTLE ALLEY
BETS No 123
DERBY DAY RACE
MEETING
1st RACE DARDANELLE PLATE
HORSE No OF BETS
1 BOGEY
2 CATCH IT
3 MEGGY
4 LUCKY STRIKE
5 ALLES
6 XX
WINNER PAYS
A.H.G.7.

Z. 301.

CAUTION

LOADING MOLASSES. BARBADOS.

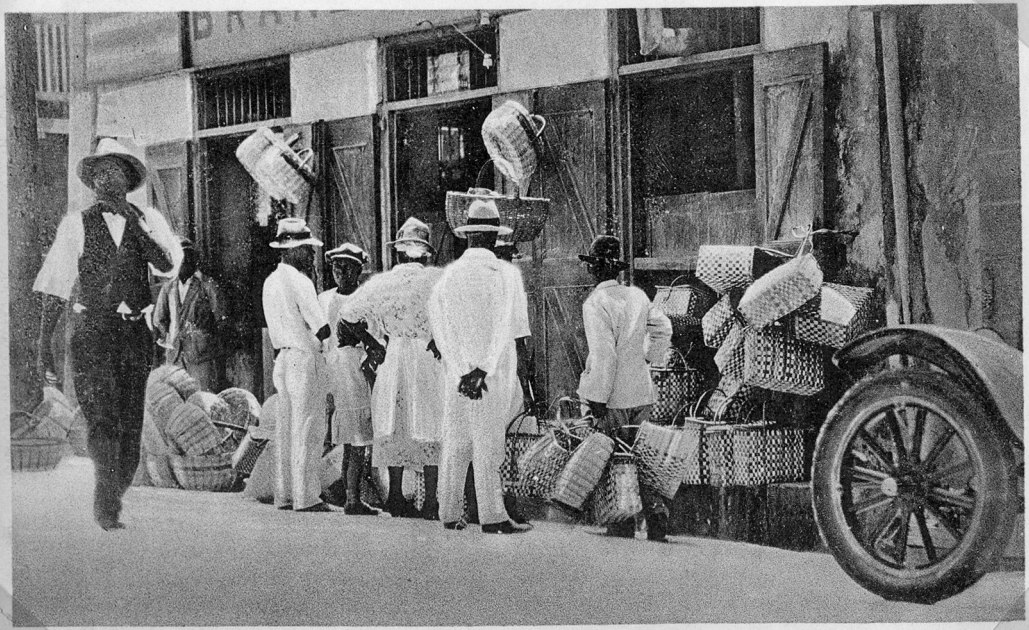

BASKET VENDORS, BARBADOS.

MAUBY VENDOR, BARBADOS.

TRINIDAD, NATIVES.

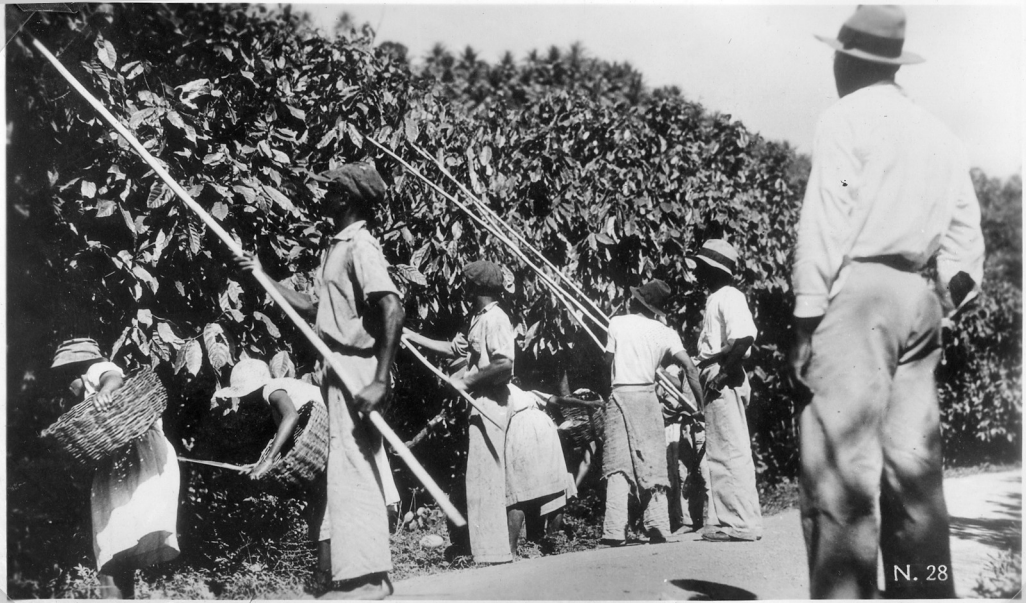

WEST INDIES—PICKING COCOA BEANS.

WEST INDIES—TURNING COCOA BEANS

JAMAICA. SPANISH TOWN.

TRINIDAD, A NATIVE HUT.

JAMAICA, NATIVE SELLER.

JAMAICA, A VILLAGE STREET

JAMAICA, KINGSTON

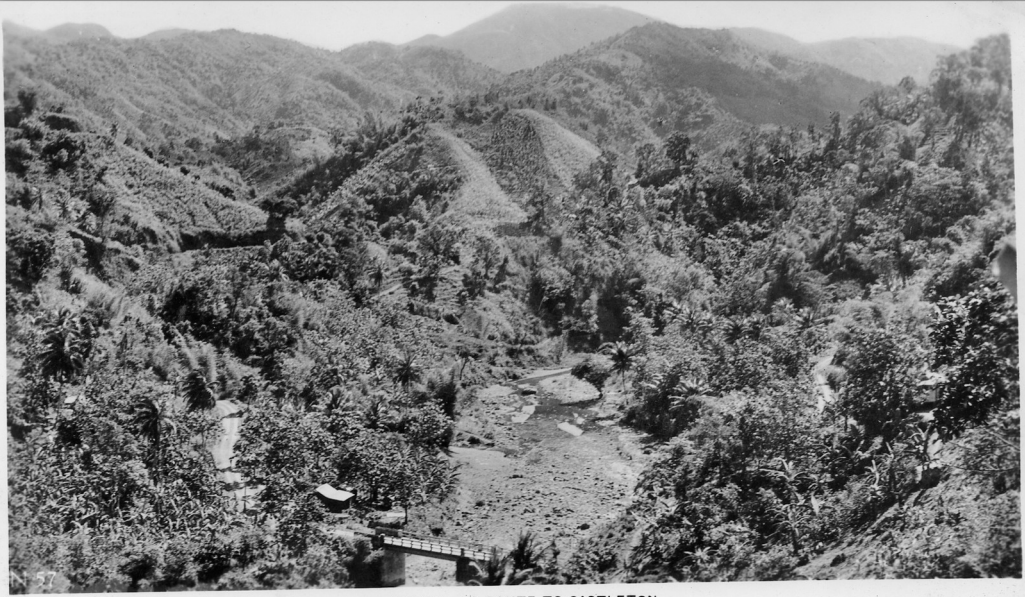

JAMAICA, EN ROUTE TO CASTLETON

M-210 BISCAYNE BOULEVARD LOOKING NORTH FROM FLAGLER STREET, MIAMI, FLA.

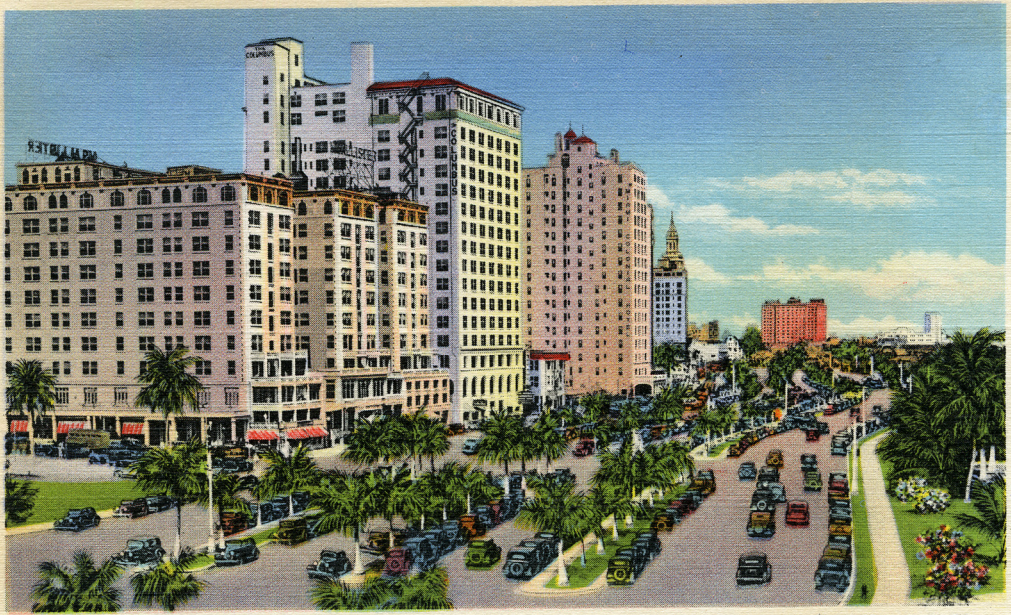

2A-H386

SHOWING "McALLISTER", "COLUMBUS" AND "MIAMI COLONIAL" HOTELS

PHOTO BY G. W. ROMER

F 21 Flamingoes on Grounds of Roney Plaza Hotel, Miami Beach, Fla.

BERRY-HILTON CO

M-89 HIPTENEA OSCEOLA AND BABY CONAPATCHEE, SEMINOLE CHILDREN,

2A-H631

IN THE FLORIDA EVERGLADES.

M-108 MIAMI BILTMORE HOTEL, CORAL GABLES, FLA.

PHOTO BY MANLEY BROWER

5A-H907

M-270 THE SAUSAGE TREE (KIGELIA PINNATA) FLORIDA

4A-H739

LOCATED NEAR COCONUT GROVE, MIAMI PHOTO BY G. W. ROMER

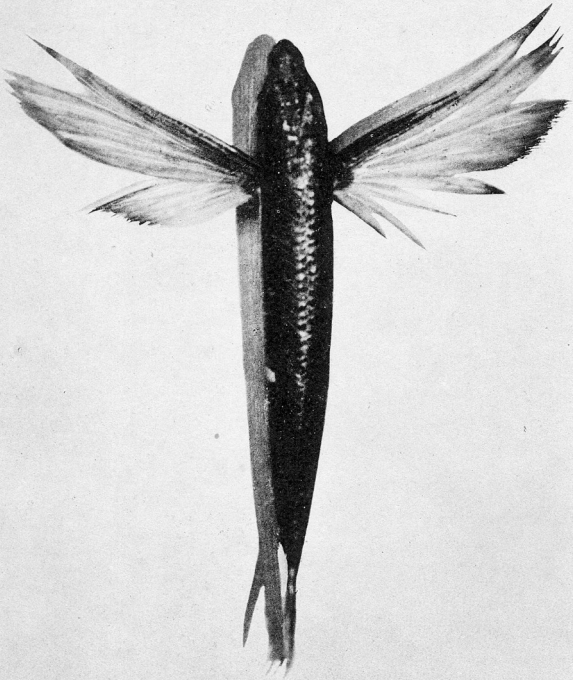

"FLYING FISH, BARBADOS B.W.I."

SWEET VENDOR, BRIDGETOWN, BARBADOS.

B35