MAY, 1928.

CANADIAN PACIFIC

TRANS-ATLANTIC

EMPRESS OF SCOTLAND

OIL BURNING
QUADRUPLE EXPANSION—TWIN SCREW
GROSS TONNAGE, 25,128
DISPLACEMENT TONNAGE, 37,500
LENGTH, 699 FEET; BREADTH, 77 FEET; SPEED, 18 KNOTS

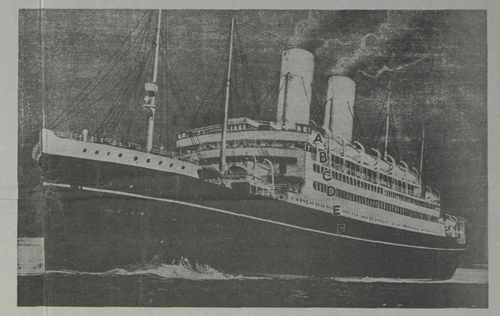

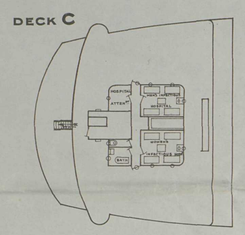

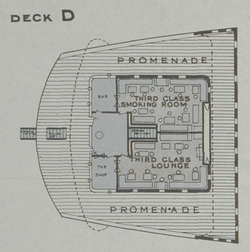

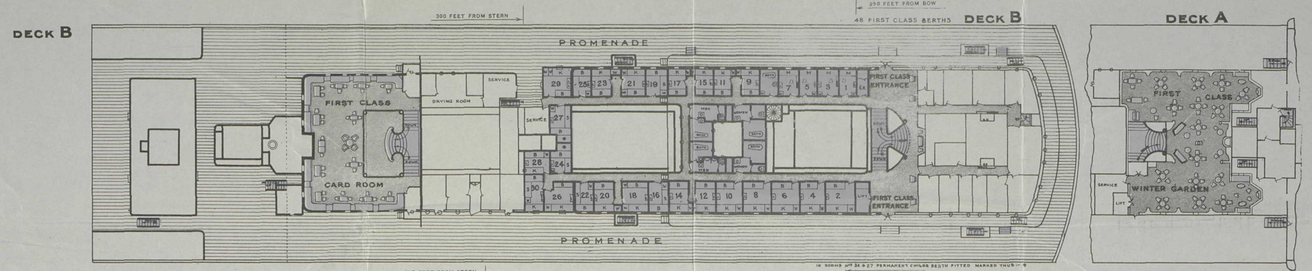

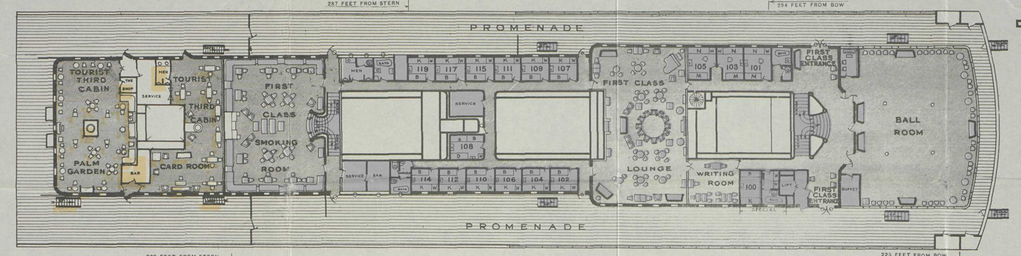

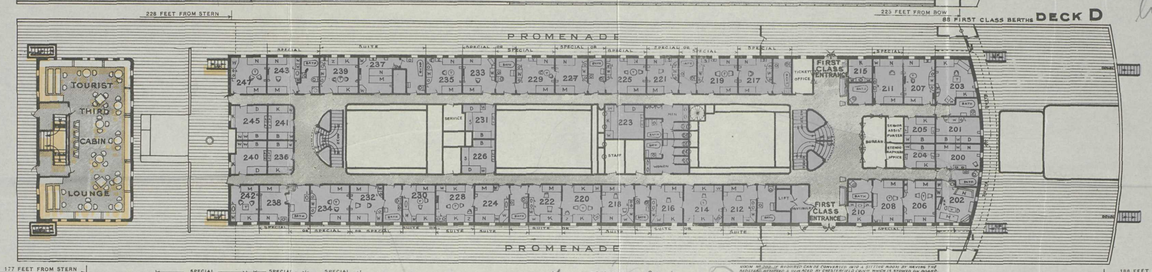

TRAVELLERS CHEQUES & MONEY ORDERS ISSUED BY CANADIAN PACIFIC EXPRESS

A.C.E.G.	UPPERS.	Z.	WRITING DESK.
B.D.F.H.	LOWERS.	T.	TABLE.
K.	SOFA BERTH.	S.D.	CONNECTING SLIDING DOOR.
M.N.	BEDSTEADS.		PROMENADE DECK SPACE.
S.	SOFA SEAT.		OTHER PUBLIC SPACES.
L.	LAVATORY.		FIRST CLASS.
W.	WARDROBE.		TOURIST THIRD CABIN.
Y.	DRAWER.		THIRD CLASS.

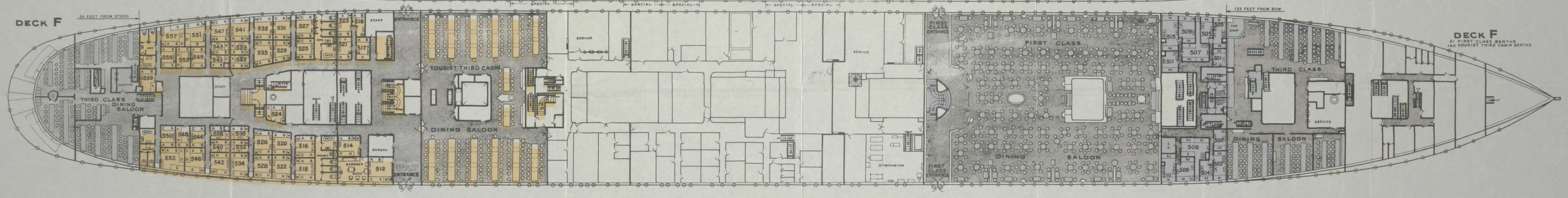

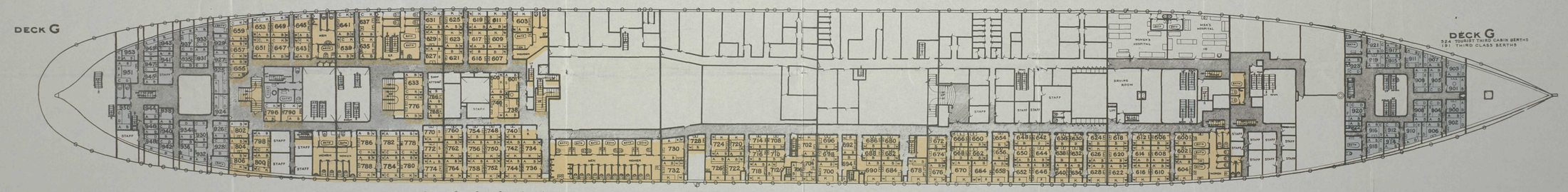

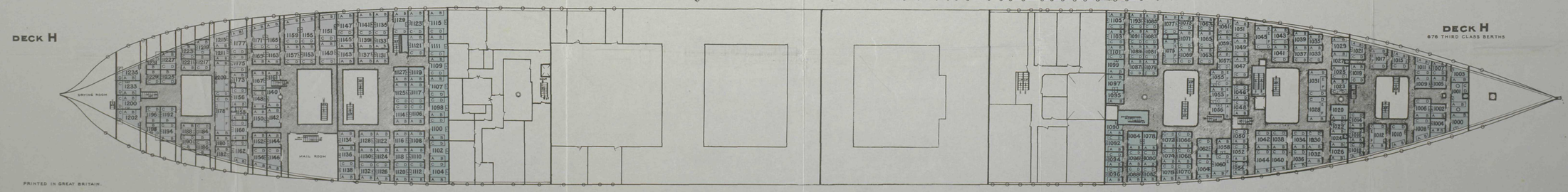

PRINTED IN GREAT BRITAIN.