

2nd Street.

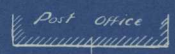

MAIN STREET, NORTH.

Manhole



MAIN STREET SOUTH.

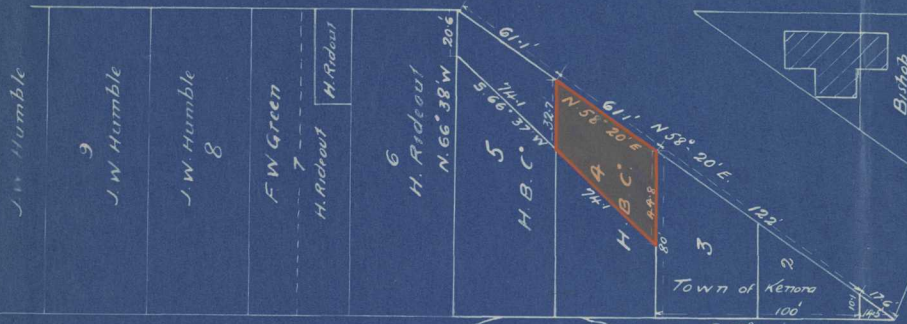

Bishop's Lighthouse

Town of Kenora

Manhole

1st STREET.

From Kenora

West bound Track
East bound Track

33
A. J. PARSONS.

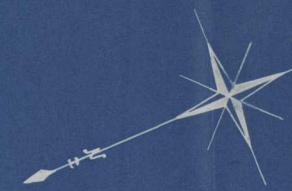

C. P. R.
Manitoba Division.

PLAN SHEWING LAND TO BE ACQUIRED BY THE
CANADIAN PACIFIC R^{LY} C^Y, IN THE TOWN OF KENORA.
FOR THE PURPOSES OF PROPOSED NEW SUBWAY.

Scale: 60 Feet = 1 Inch.

E. M. Johnson
Resident Engineer.

Office of the Resident Engineer
Fort William. Sep^r 22, 1910.



C. P. R.
 Manitoba Division.
 PLAN SHEWING LAND TO BE ACQUIRED BY THE
 CANADIAN PACIFIC R^{LY} C^O, IN THE TOWN OF KENORA, ONT.
 FOR THE PURPOSES OF PROPOSED NEW SUBWAY.
 Scale - 60 Feet = 1 Inch.

Office of the Resident Engineer
 Fort William, Sep^r 22, 1910.

E. N. Johnson,
 Resident Engineer.