JUNE 1932

Plan of Canadian Pacific EMPRESS OF CANADA

TRANS-PACIFIC

GEARED TURBINE–TWIN SCREWS–OIL BURNING

32,300 TONS DISPLACEMENT; GROSS REGISTER, 21,500 TONS.

LENGTH, 644 FEET; BREADTH, 77½ FEET; SPEED, 21 KNOTS.

CANADIAN PACIFIC EXPRESS

Travellers Cheques

Experienced Travellers carry them because of their convenience and safety

GOOD THE WORLD OVER

Ask any Canadian Pacific Agent

A.C.E.—UPPER BERTHS.
B.D.F.—LOWER BERTHS.
K.—SOFA BERTH.
M.N.—BEDSTEADS.
P.—FOLDING UPPER BERTH.
S.—SOFA SEAT OR SETTEE.
L.—WASHBASIN.
T.—TABLE.
W.—WARDROBE.
X.—TRUNK SPACE.
Y.—CHEST OF DRAWERS.
Z.—DRESSING TABLE.
O.—SHOWER.

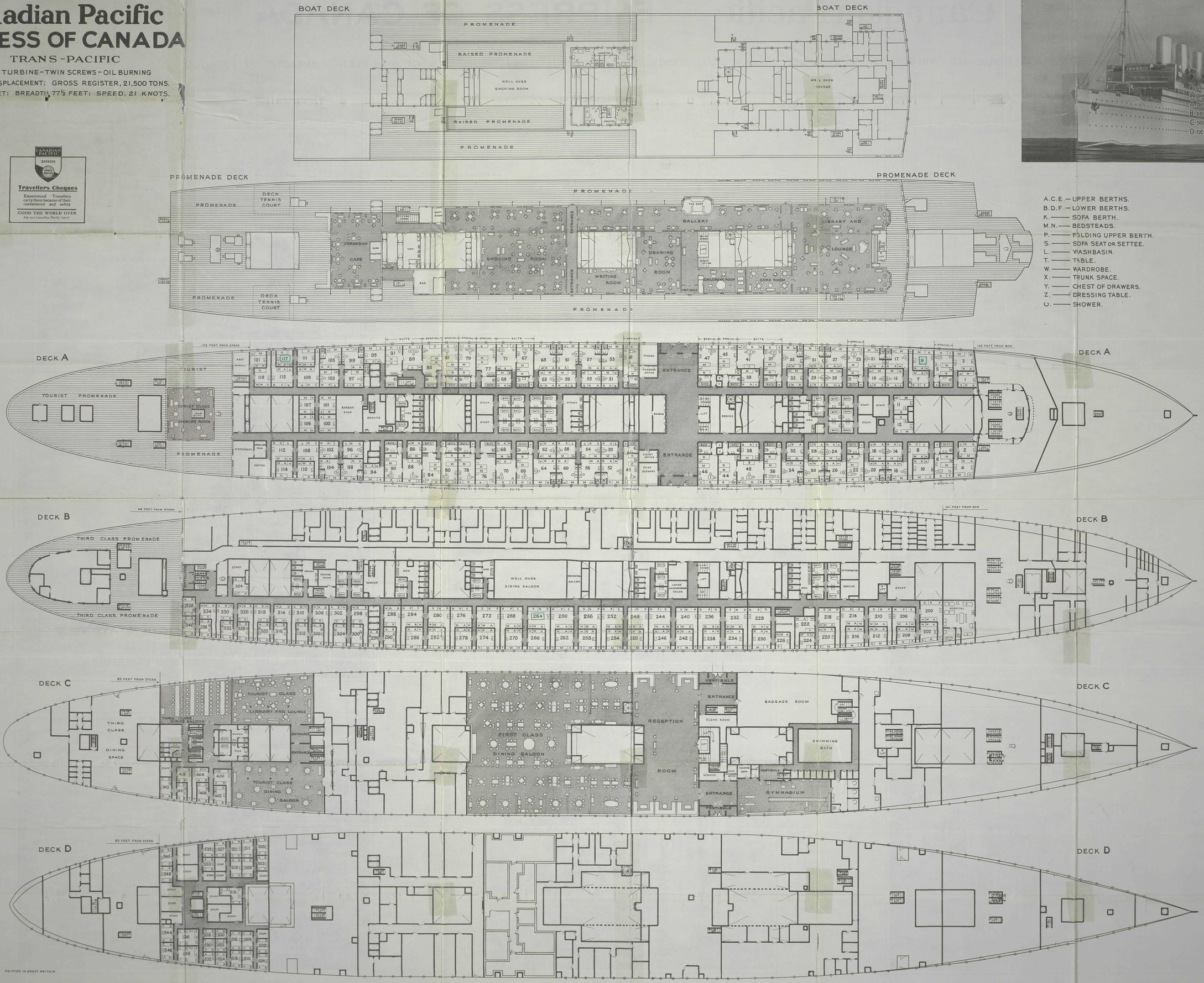

PRINTED IN GREAT BRITAIN

Canadian Pacific EMPRESS OF CANADA

GEARED TURBINE; TWIN SCREWS; OIL BURNING; GROSS REGISTER 21,500 TONS; 32,300 TONS DISPLACEMENT; LENGTH 644 FEET; BREADTH 77½ FEET.

EMPRESS OF CANADA, FIRST-CLASS SMOKE ROOM.

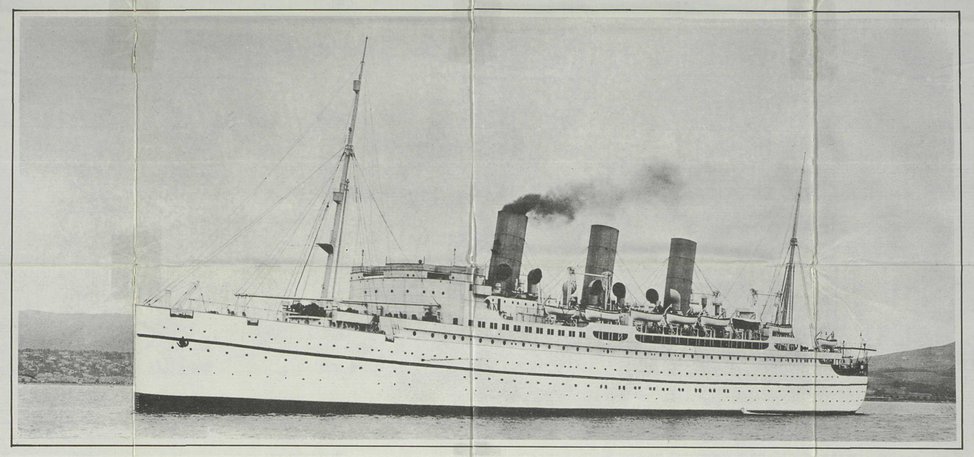

EMPRESS OF CANADA, FIRST-CLASS DINING SALOON.

EMPRESS OF CANADA, DRAWING ROOM.

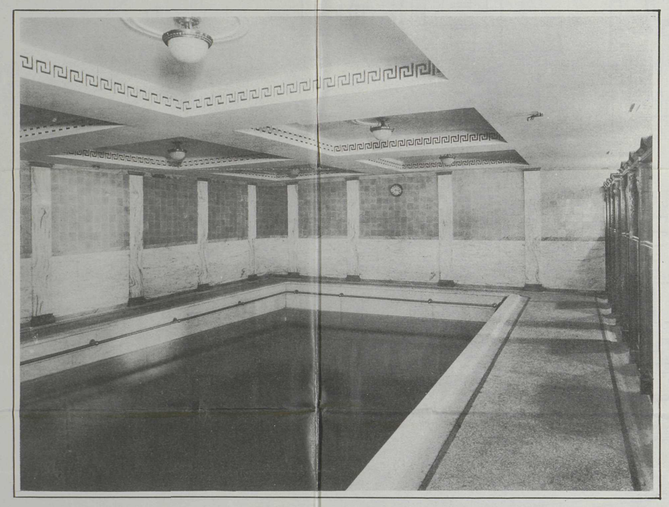

EMPRESS OF CANADA, SWIMMING BATH.

EMPRESS OF CANADA, FIRST-CLASS LOUNGE.

EMPRESS OF CANADA RECEPTION AND BALLROOM.

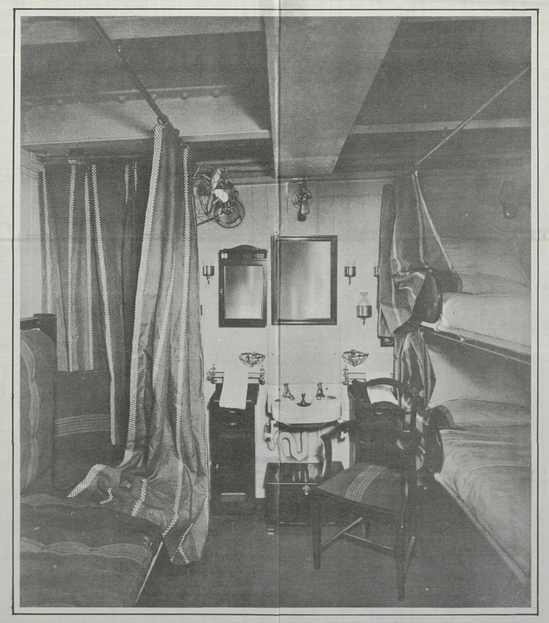

EMPRESS OF CANADA, TOURIST CLASS TWO-BERTH CABIN.

EMPRESS OF CANADA, TOURIST CLASS LOUNGE.

OCTOBER 1931

Plan of Canadian Pacific EMPRESS OF CANADA

TRANS-PACIFIC

GEARED TURBINE–TWIN SCREWS–OIL BURNING

32,300 TONS DISPLACEMENT; GROSS REGISTER, 21,500 TONS.

LENGTH, 644 FEET; BREADTH, 77¼ FEET; SPEED, 21 KNOTS.

CANADIAN PACIFIC EXPRESS

Travellers Cheques

Experienced Travellers carry them because of their convenience and safety

GOOD THE WORLD OVER

Ask any Canadian Pacific Agent

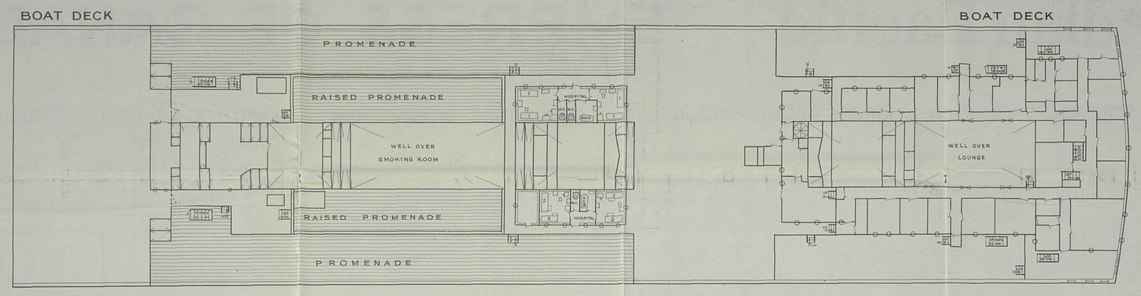

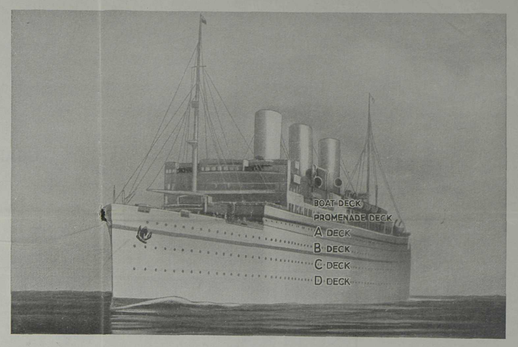

A.C.E.—UPPER BERTHS.
B.D.F.—LOWER BERTHS.
K.—— SOFA BERTH.
M.N.—— BEDSTEADS.
P.—— FOLDING UPPER BERTH.
S.—— SOFA SEAT OR SETTEE.
L.—— WASHBASIN.
T.—— TABLE.
W.—— WARDROBE.
X.—— TRUNK SPACE.
Y.—— CHEST OF DRAWERS.
Z.—— DRESSING TABLE.
O.—— SHOWER.

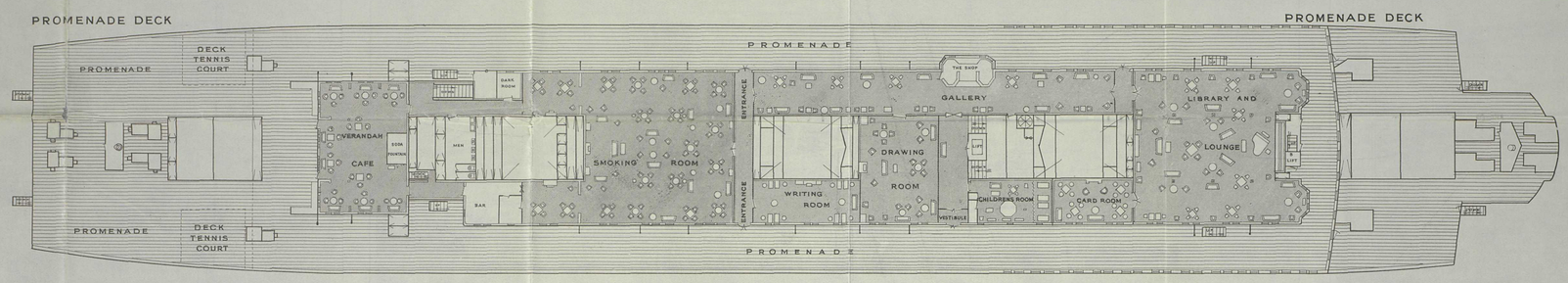

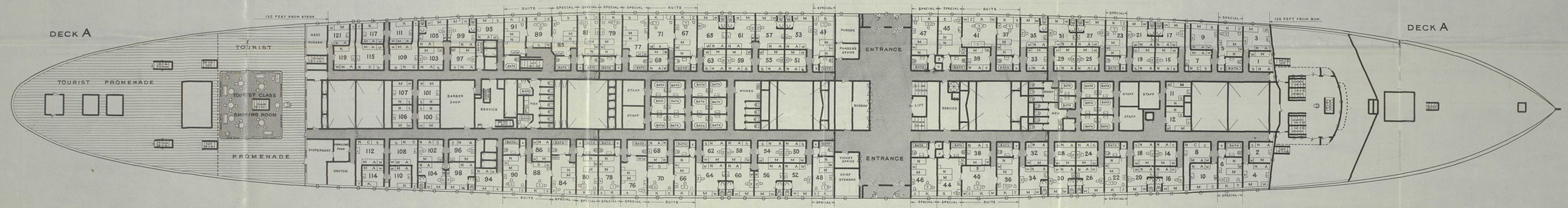

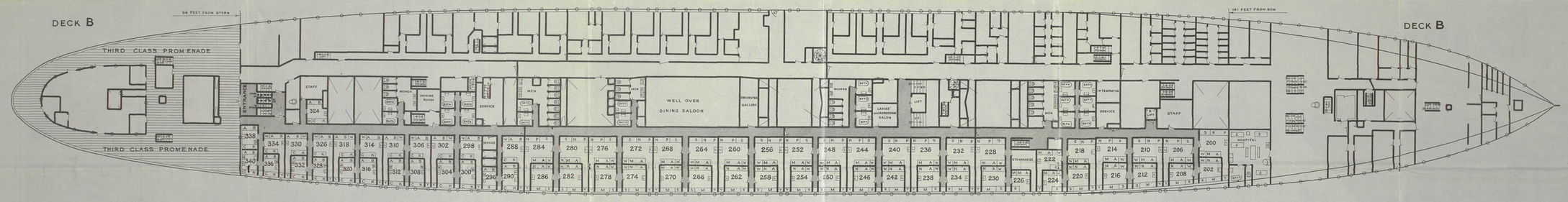

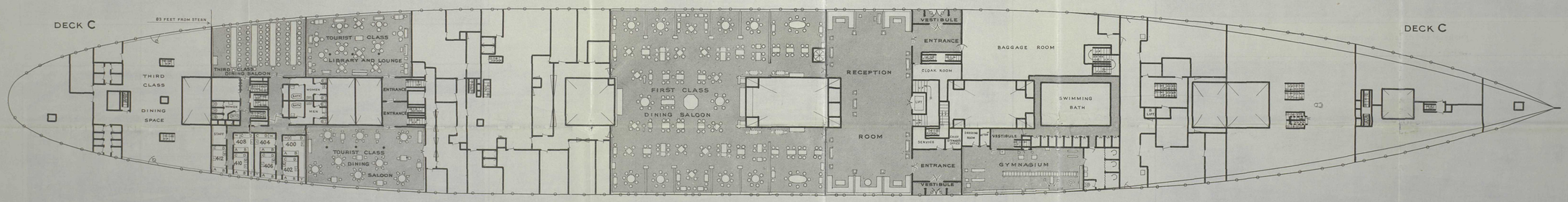

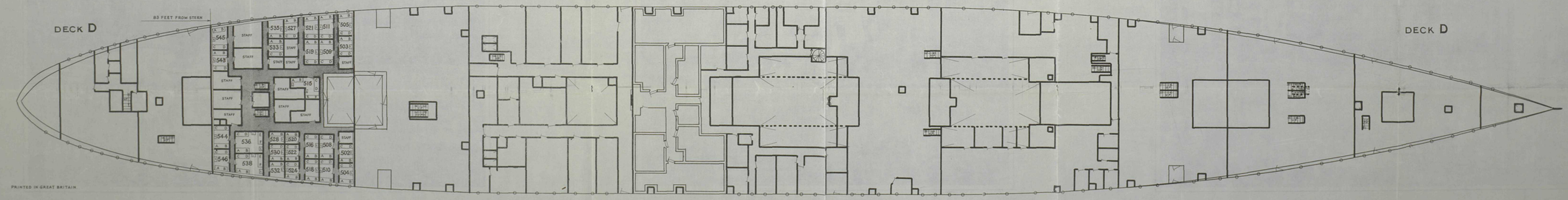

PRINTED IN GREAT BRITAIN

Canadian Pacific EMPRESS OF CANADA

GEARED TURBINE; TWIN SCREWS; OIL BURNING; GROSS REGISTER 21,500 TONS; 32,300 TONS DISPLACEMENT; LENGTH 644 FEET; BREADTH 77½ FEET.

EMPRESS OF CANADA, FIRST-CLASS SMOKE ROOM.

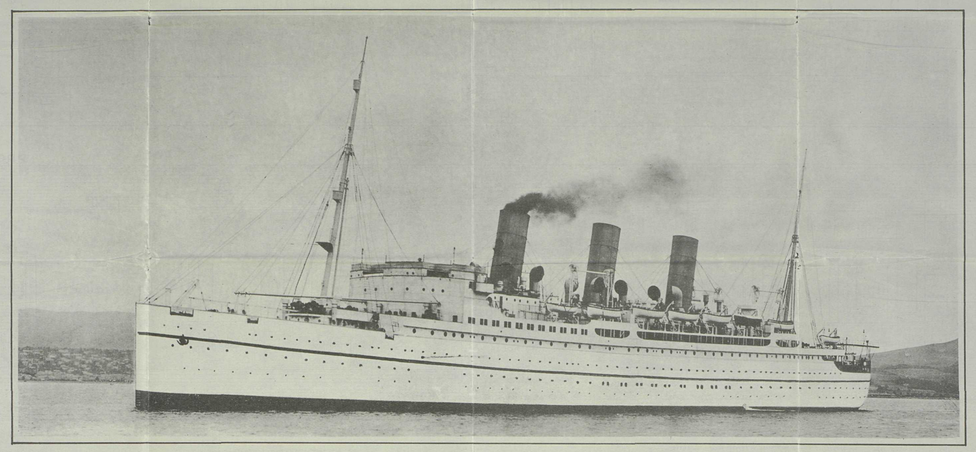

EMPRESS OF CANADA, FIRST-CLASS DINING SALOON.

EMPRESS OF CANADA, SWIMMING BATH.

EMPRESS OF CANADA, DRAWING ROOM.

EMPRESS OF CANADA, FIRST-CLASS LOUNGE.

EMPRESS OF CANADA, RECEPTION AND BALLROOM.

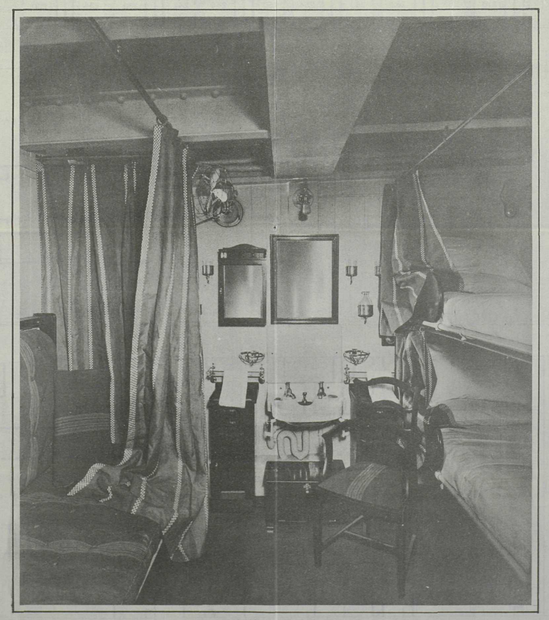

EMPRESS OF CANADA, TOURIST CLASS TWO-BERTH CABIN.

EMPRESS OF CANADA, TOURIST CLASS LOUNGE.

1924

THE CANADIAN PACIFIC OCEAN SERVICES, LIMITED

AROUND-THE-WORLD CRUISE Jan. 30, 1924

EMPRESS OF CANADA

GEARED TURBINE—TWIN SCREWS

GROSS REGISTER, 22,000 TONS

LENGTH, 644 FEET; BREADTH, 77½ FEET; SPEED, 18 KNOTS

A, C, E——UPPERS
B, D, F——LOWERS
K——SOFA BERTH
M, N——BEDS
P——PULLMAN UPPER BERTH
Q——FOLDING BED
S——SOFA SEAT
L——LAVATORY

T——TABLE
Y——DRAWER
Z——DRESSING TABLE
W——WARDROBE
——SLIDING CONNECTING DOOR
——PORTIERE
——PROMENADE DECK SPACE
——OTHER PUBLIC SPACES

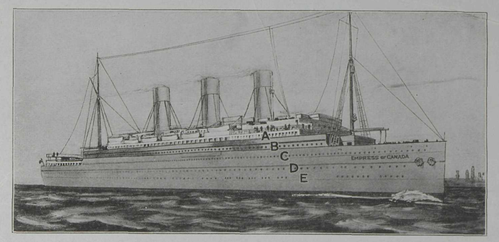

DECK A

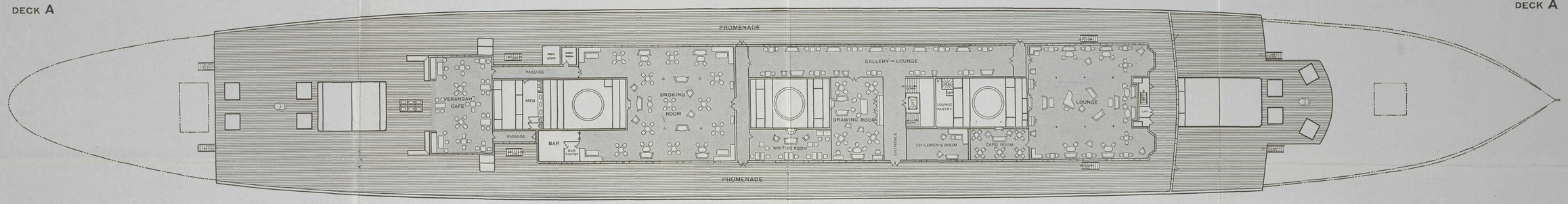

DECK B

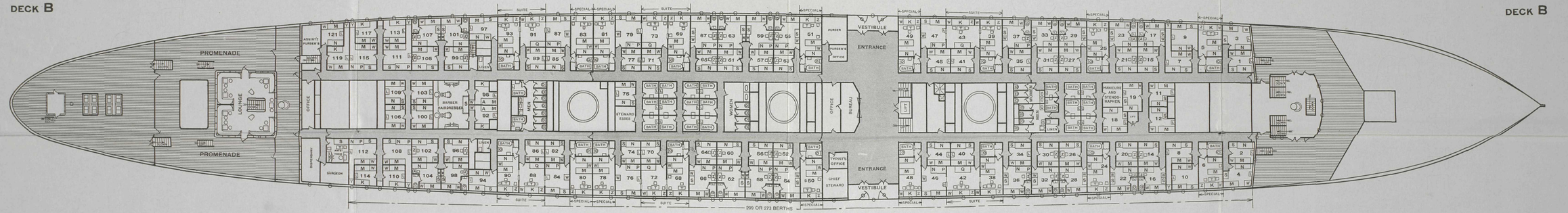

DECK C

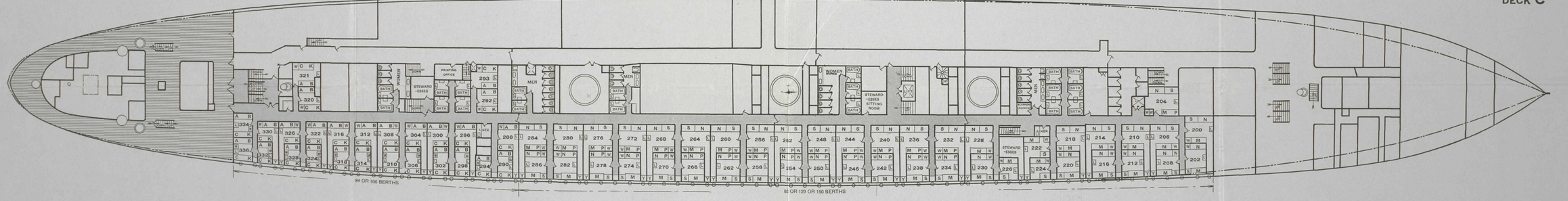
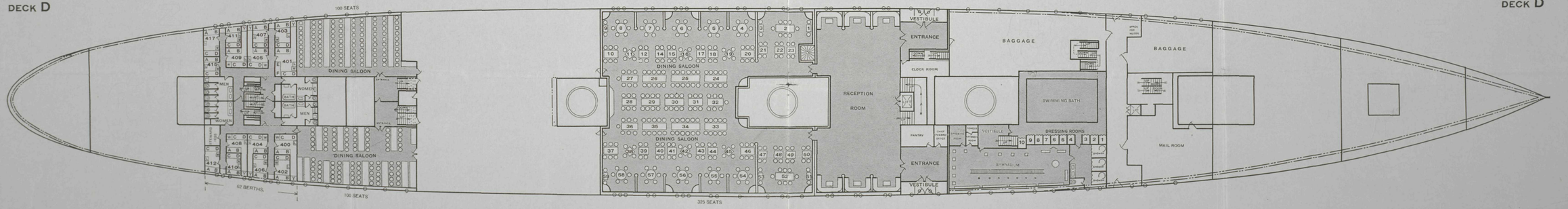
DECK D