Canadian Pacific

Canadian Pacific Steamships, Limited.

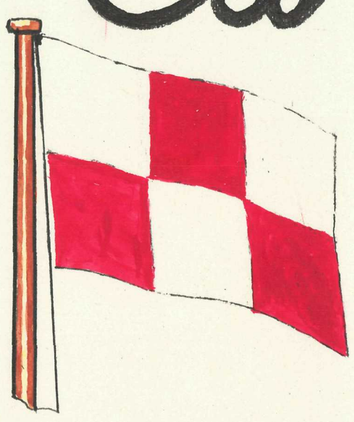

EMPRESS OF AUSTRALIA

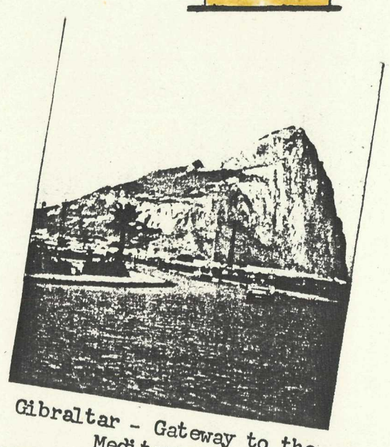

Gibraltar - Gateway to the Mediterranean.

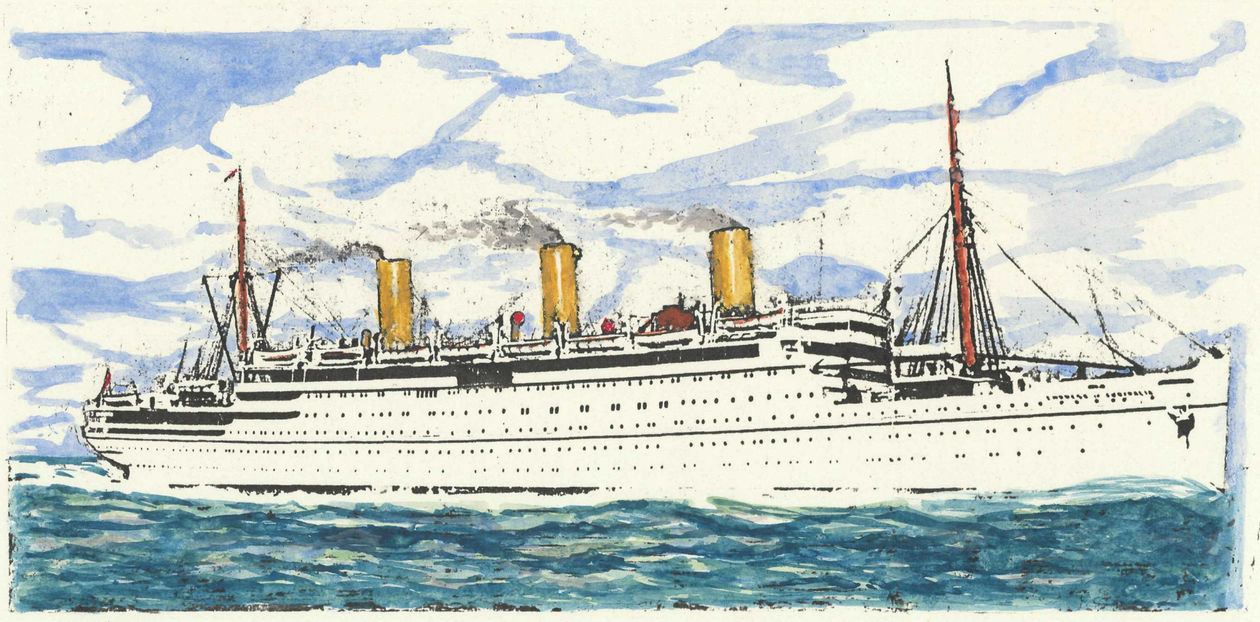

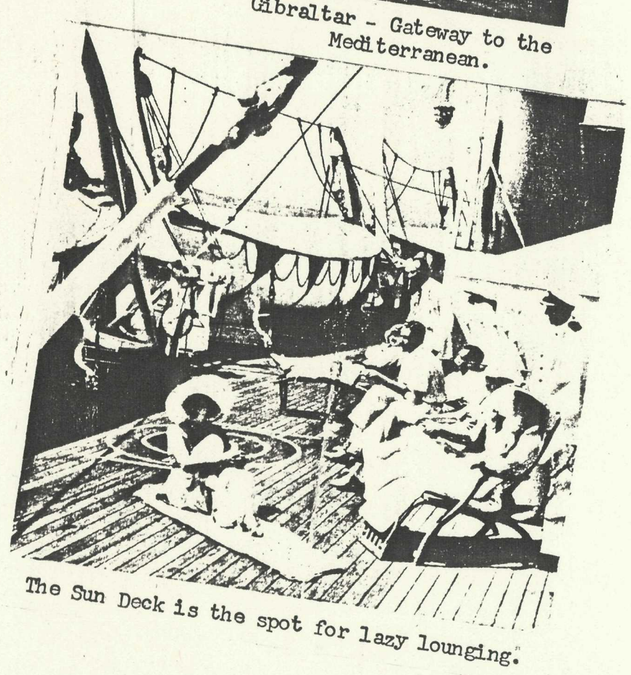

The Sun Deck is the spot for lazy lounging.

Short Cruises or Long Cruises

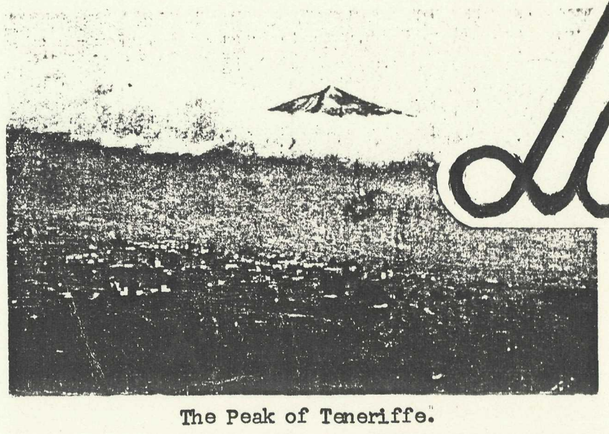

The Peak of Teneriffe.

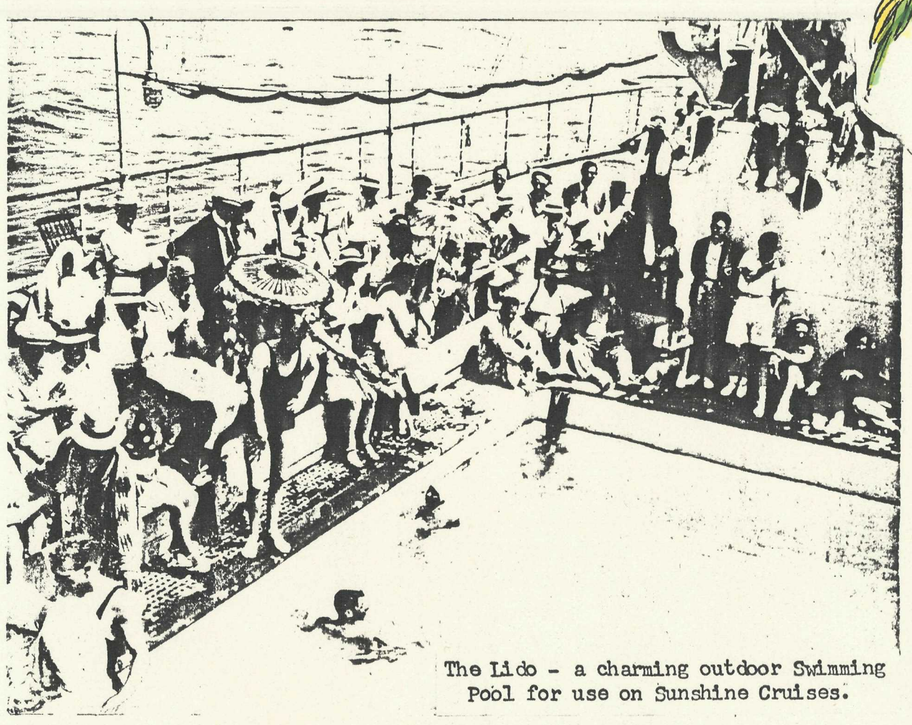

The Lido - a charming outdoor Swimming Pool for use on Sunshine Cruises.

THE EMPRESS OF AUSTRALIA has two Swimming Pools, indoor and outdoor—the latter particularly thronged on the sunshine cruises which the ship on occasion makes.

There is in addition a well-equipped gymnasium, and barber's shop, beauty parlour, verandah café, cocktail bar, shops, etc.

or World Cruises

Apply Any Canadian Pacific Office

Or Your Local Travel Agent

©

Sht 1 of 5.

Canadian Pacific

Canadian Pacific Steamships, Limited.

EMPRESS OF AUSTRALIA

The Verandah Cafe - a pleasant open-air space with protection from wind and sun.

Whether you cross the Atlantic or go on a cruise - as part of a regular habit or as the single occasion of a lifetime - your choice of a suitable ship is an important one. Obviously, it adds so much to the enjoyment of the trip !

The principal considerations are speed - comfort - and the reputation of the Line. The white Empress of Australia is always a favourite of ocean travel, because it is so cosy, comfortable and beautiful. Spick and span in its white paint, this 615 ft, 21,850 tons Liner makes a lovely home for your voyage - large spacious cabins that were built by sleep specialists: a steward service and a dining room menu unrivalled on the Seven Seas - these are some of the reasons why seasoned travellers always choose the Empress of Australia.

TO CANADA OR CRUISES

CABIN CLASS

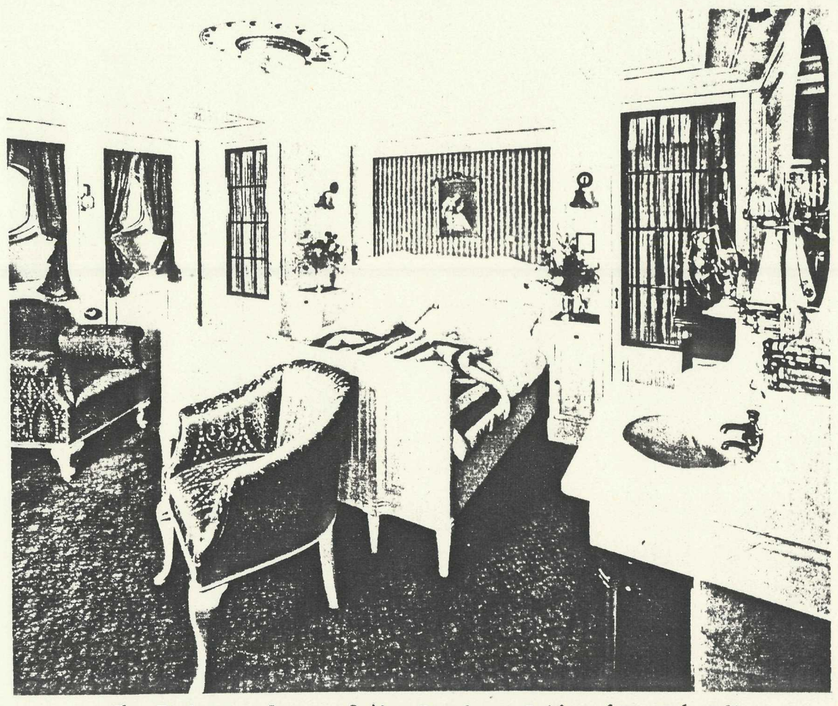

The Bedroom of one of the Spacious Suites (No, 216-218). A private bathroom adjoins.

The beautiful Dining Room - with tables for 2, 4, or 6 people.

The Cabin Class Public Rooms on the Empress - are really sumptuous- On A deck is the spacious Lounge, in Empire style, as comfortable as it is elegant - furnished with an abundance of easy chairs & settees for the comfort of passengers during the day. It has an unobstructed floor space for dancing.

The restful and inviting Louis XIV Smoking Room has Oak panelled walls, tapestries and leather covered chairs and sofas.

The Drawing-Room after the Louis XVI period, is finished in white with gold enrichments.

The magnificent French Regency - style Dining Room is on C deck and extends the full width of the ship. The subdued general lighting scheme is aided by the small electric lamps installed on each table and the whole room, with its high dome, well - conceived arrangements for natural lighting, & tasteful mural decorations, is a wonderful example of ship artistry.

Communication between the various levels of the ship is by handsome commodious staircases and also by lifts.

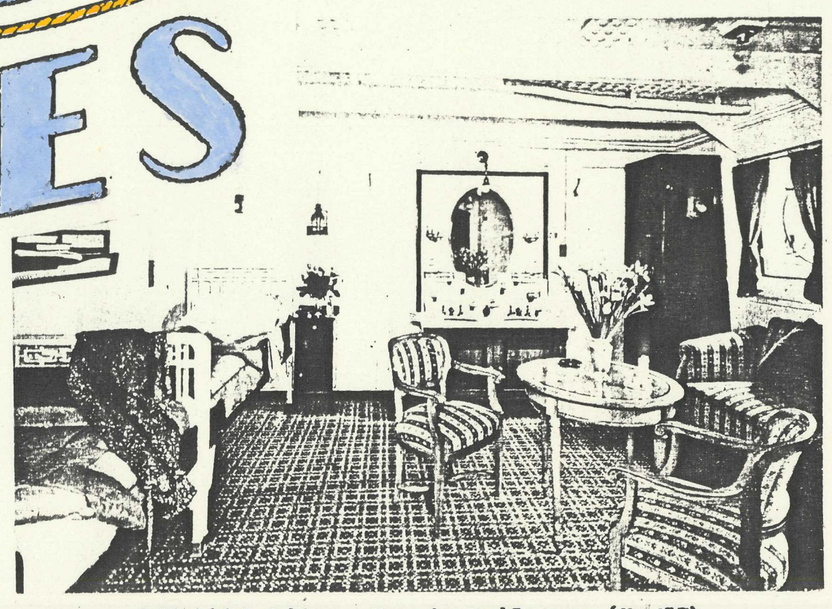

Delightful Cabins - Here is Double-room (No.217)

The Sitting Room of the Suite shown opposite.

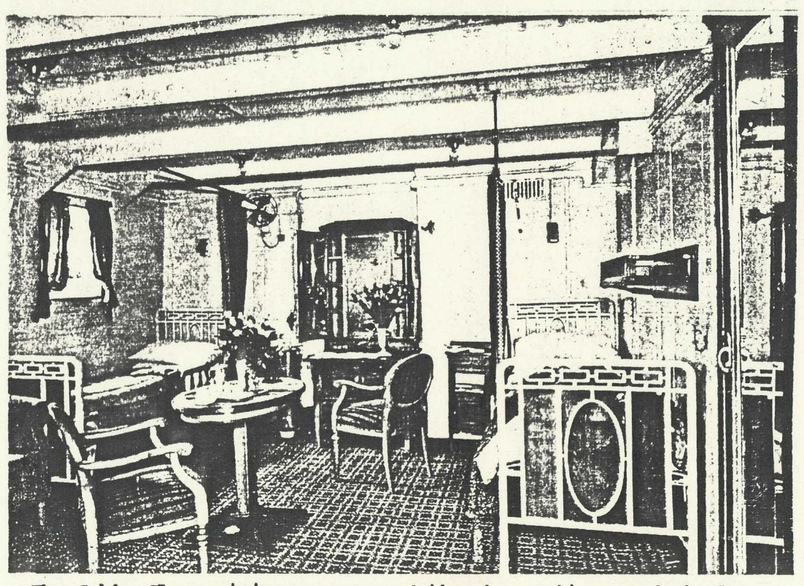

The Cabin Class stateroom accomodation has suites, and single and double rooms of great beauty and comfort, and of varying size. Above is stateroom No.327 - an outside 2-bed room, with optional private bath, H and C running water. Regular Bedsteads.

Canadian Pacific

©

Canadian Pacific

Canadian Pacific Steamships, Limited.

World Cruises

Entrance to Lounge for Tourist Passengers

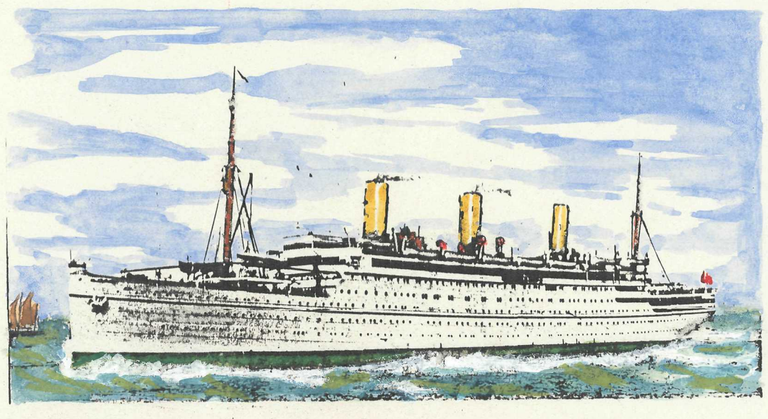

EMPRESS OF AUSTRALIA

TOURIST CLASS

The Tourist Class Lounge

The Tourist Class Dining Room

The Tourist Class Smoking Room

ACCOMODATION on the Empress of Australia for Tourist Class passengers is spacious and particularly attractive.

It includes several public rooms, some of which are illustrated in these " Sets " Posters, the rooms are furnished with great charm and comfort.

Tourist Class staterooms are of several types, including double and 4-berth rooms, some fitted with sofa-berths that can be made up at option.

- All Tourist Class staterooms are perfectly ventilated, brilliantly lighted, and equipped with roomy wardrobes.

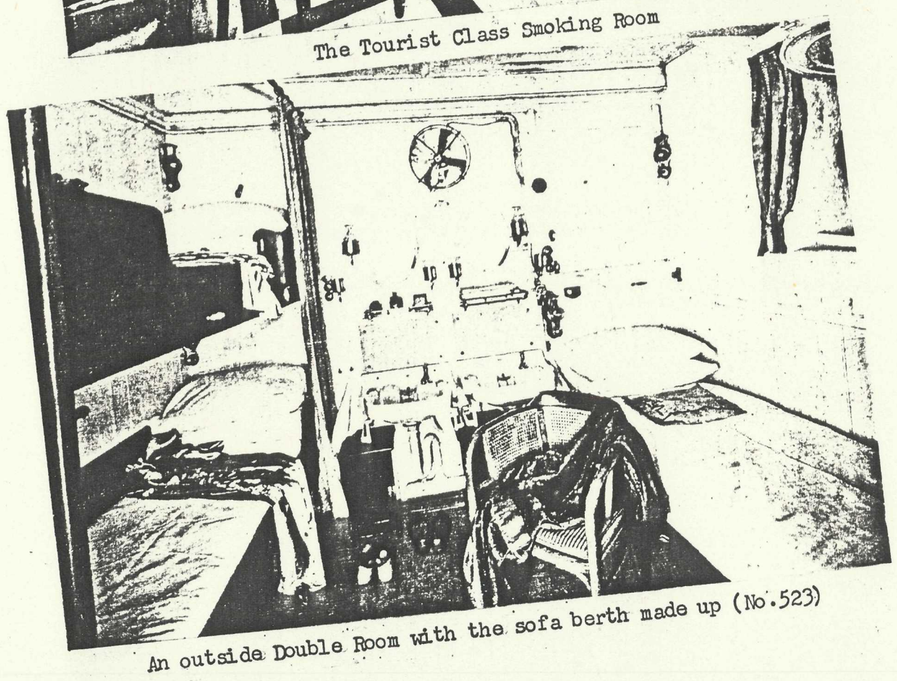

An outside Double Room with the sofa berth made up (No.523)

The Tourist Class Deck

FOR RESERVATIONS PLEASE APPLY TO ANY CANADIAN PACIFIC STEAM TICKET OFFICE SITUATED IN - LONDON Trafalgar Square W.C.2, and 103 Leadenhall Street, E.C.3., and in BIRMINGHAM, DUNDEE GLASGOW, MANCHESTER, LIVERPOOL - Royal Liver Building, Pier Head, NEWCASTLE-ON-TYNE - Mosley Street, SOUTHAMPTON Canute Road, BELFAST, DUBLIN, - OR LOCAL AGENTS EVERYWHERE.

Canadian Pacific

©

Canadian Pacific

Canadian Pacific Steamships, Limited.

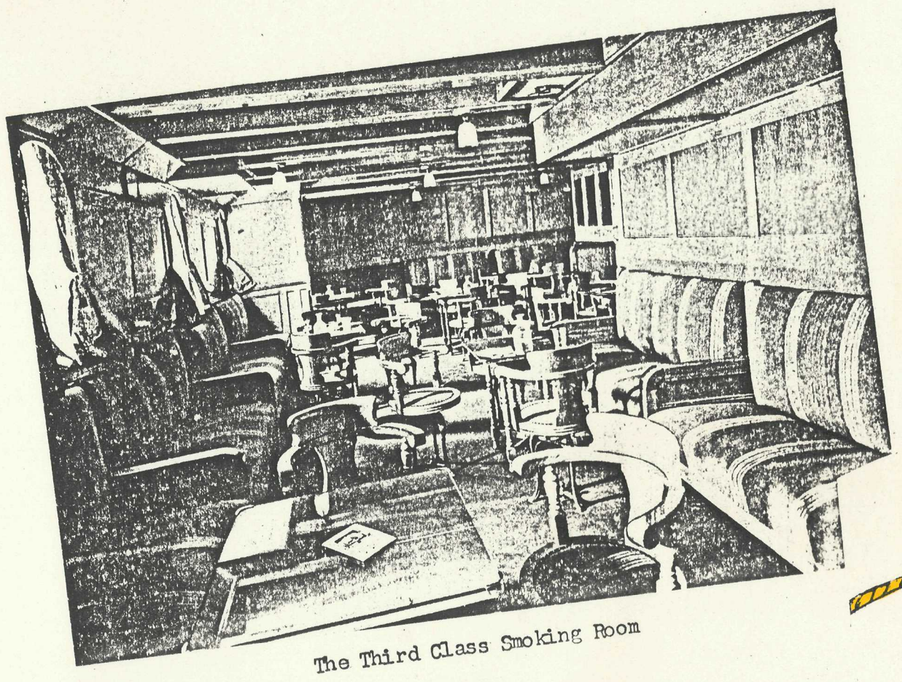

The Third Class Smoking Room

EMPRESS OF AUSTRALIA

To Canada OR Cruises

THIRD CLASS

Above and below - Dining Saloon for Third-class Passengers

MOROCCO. TANGIER.

THIRD Class accomodation on the Empress of Australia is of a character consonant with the broad and beautiful lines of lines of the ship.

Third Class passengers will, indeed, find all the amenities of life well provided for.

The public rooms include a comfortable lounge, a brightly lit dining room and a smoke room, there is a nursery for children.

Commodious Staterooms with roomy wardrobes and comfortable berths are the Order of the Day. Bathrooms are all conveniently situated

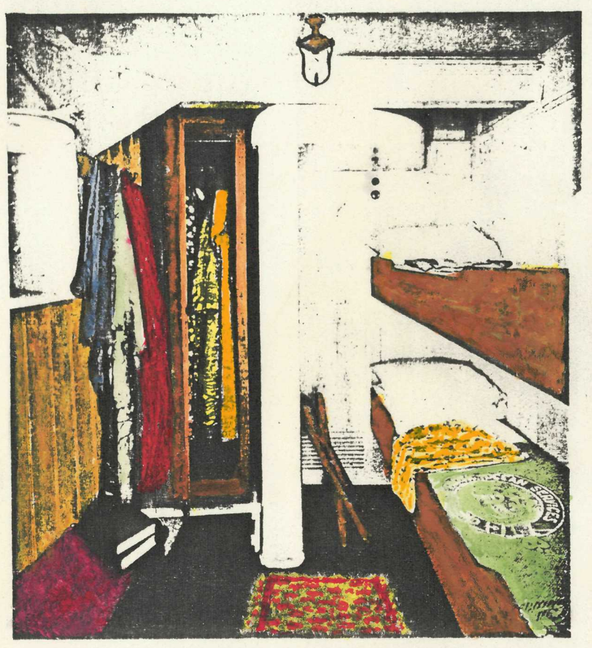

An outside Double Third Class Room (No.741)

The Third Class Nursery

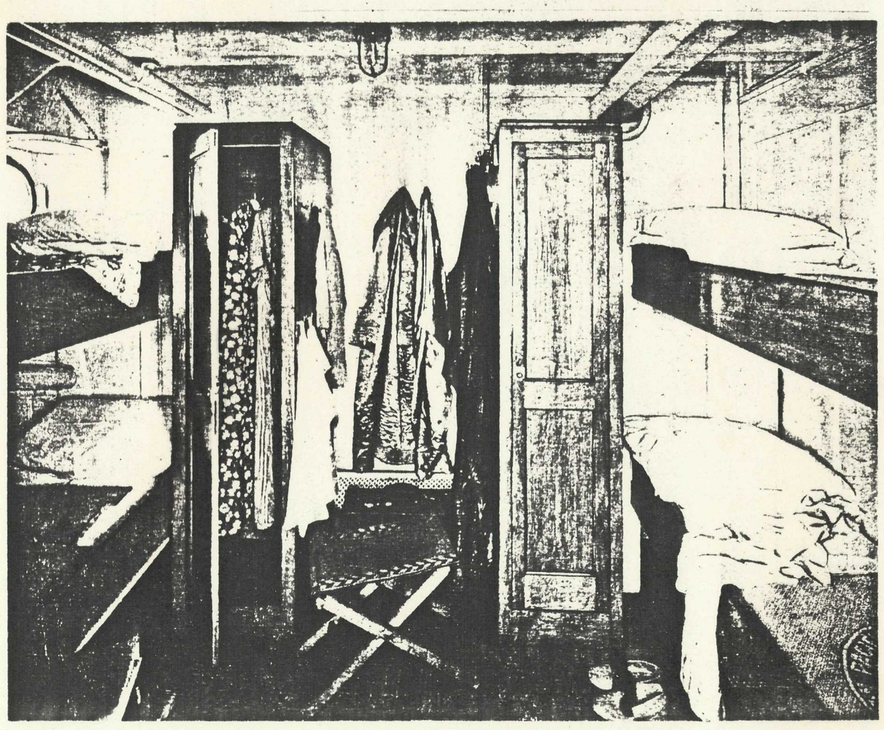

An outside 4-berth Third Class Room (No.746)

FOR RESERVATIONS PLEASE APPLY TO ANY CANADIAN PACIFIC STEAM TICKET OFFICE SITUATED IN - LONDON Trafalgar Square W.C.2, and 103 Leadenhall Street, E.C.3., and in BIRMINGHAM, DUNDEE GLASGOW, MANCHESTER, LIVERPOOL - Royal Liver Building, Pier Head, NEWCASTLE-ON-TYNE - Mosley Street, SOUTHAMPTON Canute Road, BELFAST, DUBLIN, - OR LOCAL AGENTS EVERYWHERE.

Canadian Pacific

©

Canadian Pacific

Canadian Pacific Steamships, Limited.

EMPRESS OF AUSTRALIA

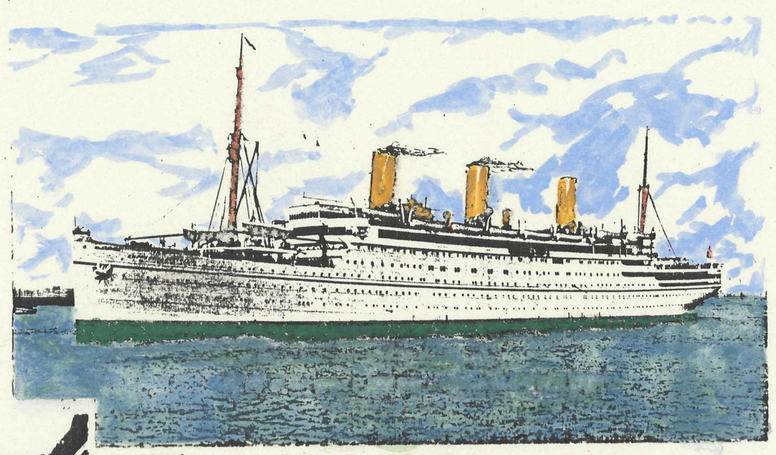

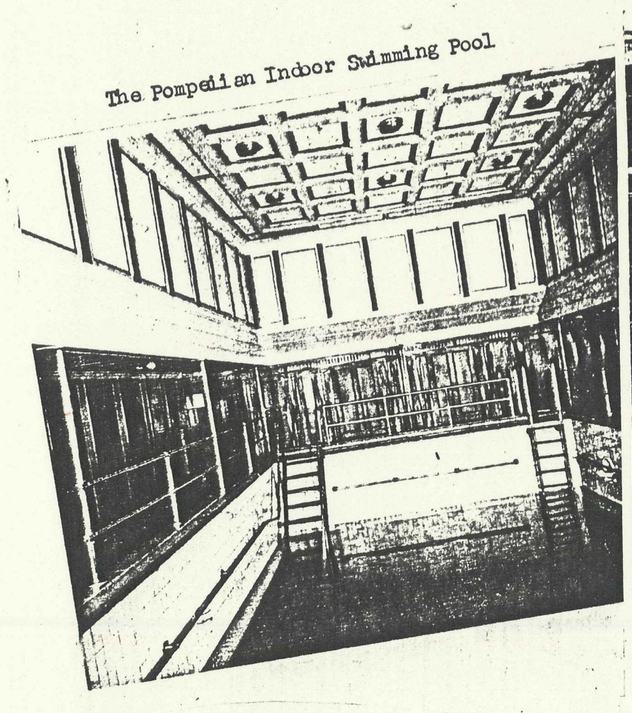

The Pompeiian Indoor Swimming Pool

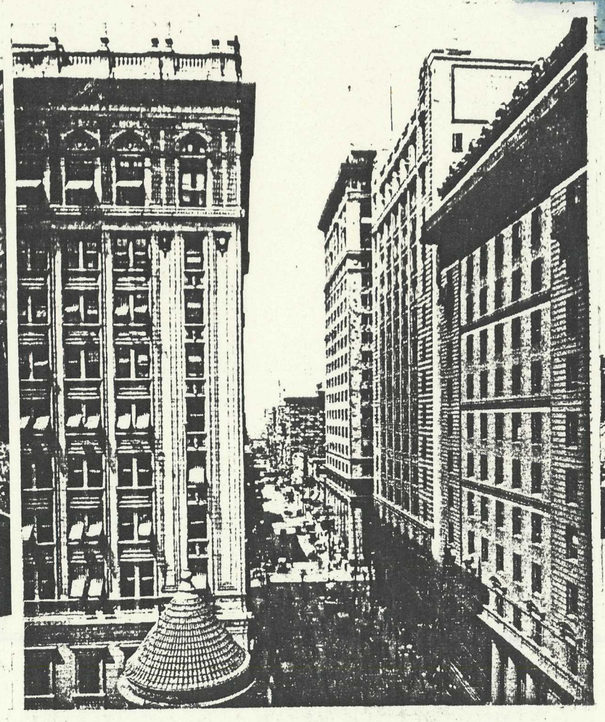

CANADA. YONGE STREET, TORONTO.

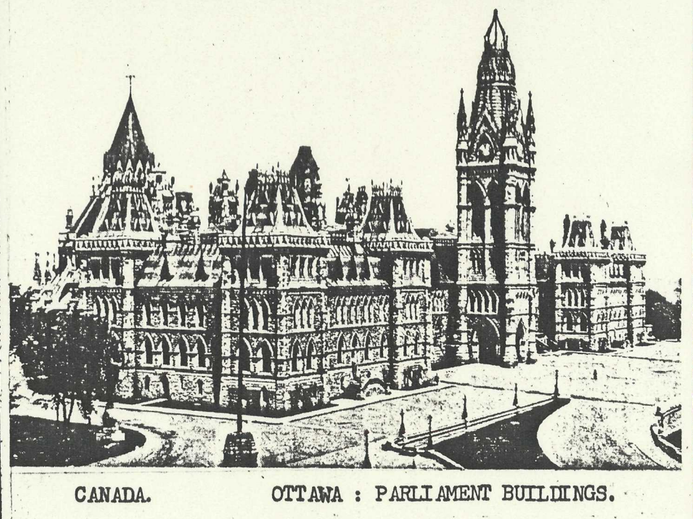

CANADA. OTTAWA : PARLIAMENT BUILDINGS.

TO CANADA OR CRUISES

FROM LIVERPOOL AND SOUTHAMPTON VIA BELFAST AND GLASGOW TO QUEBEC AND MONTREAL (In Summer), AND ST. JOHN, NEW BRUNSWICK (In Winter).

EVERY WHERE - WHEN NOT ON THE CANADIAN ROUTE - CRUISES TO NORTHERN CAPITALS, MIDNIGHT SUN PORTS & NORWEGIAN FJORDS, MEDITERRANEAN, ADRIATIC, ATLANTIC ISLES, WEST INDIES, BERMUDAS AND WORLD WIDE...

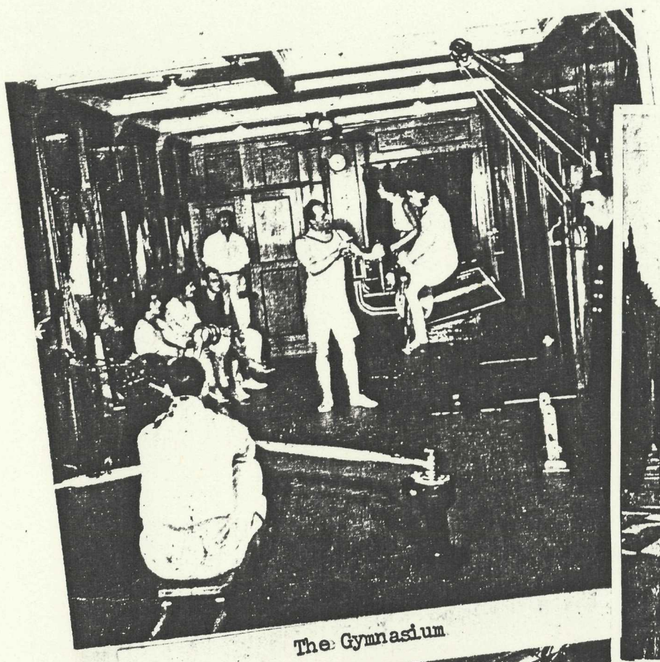

The Gymnasium

INDIA THE TAJ MAHAL.

EGYPT THE PYRAMIDS OF GHIZEH

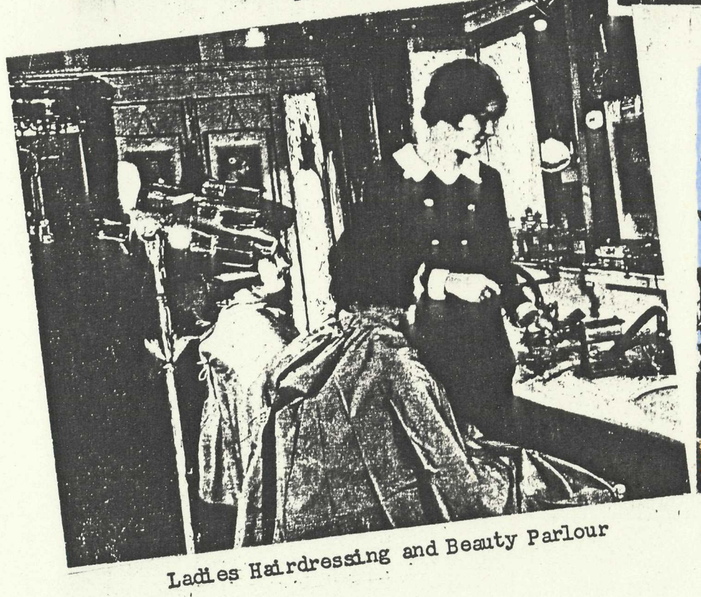

Ladies Hairdressing and Beauty Parlour

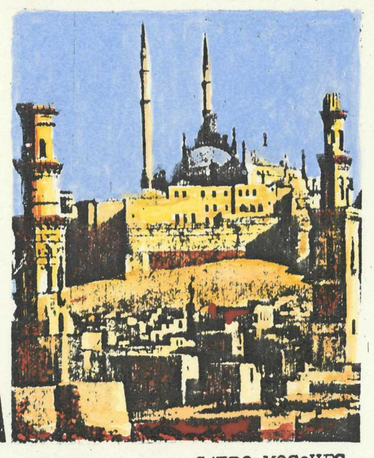

EGYPT CAIRO MOSQUES

CANADIAN PACIFIC

PRINCIPAL OFFICES AND AGENCIES

GREAT BRITAIN ...	BIRMINGHAM ...	4, Victoria Square
	BRISTOL ...	18, St. Augustine's Parade
	DUNDEE ...	88, Commercial Street
	GLASGOW ...	25, Bothwell Street, C.2
	LIVERPOOL ...	Royal Liver Building, Pier Head
	LONDON ...	Trafalgar Square, W.C.2
	" ...	103 Leadenhall Street, E.C.3
	MANCHESTER ...	43, Cross Street
	NEWCASTLE-ON-TYNE ...	34, Mosley Street
	SOUTHAMPTON ...	Canute Road
IRELAND	BELFAST ...	24, Donegall Place
	DUBLIN	44, Dawson Street, C.2
AUSTRIA	VIENNA	Operring 6
BELGIUM	ANTWERP ...	42, Place de Meir
	BRUSSELS ...	98, Boulevard Adlophe Max
CZECHO-SLOVAKIA	PRAGUE	Poric 22, Legio Bank Palace
DANZIG	DANZIG	Langermarkt 41
DENMARK ...	COPENHAGEN ...	Raadhusplads 47
ESTONIA	TALLINN (REVAL)	18, S. Karja
FINLAND	HELSINGFORS ...	Finska Angfartygs Aktiebolaget
FRANCE	PARIS	24, Boulevard des Capucines
	CHERBOURG ...	48, Rue Alfred Rossel
	HAVRE	2, Rue Pleuvry
GERMANY ...	BERLIN	Unter den Linden 43/45
	HAMBURG ...	Alsterdamm 9
HOLLAND... ...	ROTTERDAM ...	Coolsingel 91
HUNGARY ...	BUDAPEST ...	Baross-Ter. 12 VII
ITALY	ROME	130-131, Via del Tritone
	FLORENCE ...	1, Piazza Rucellai
	NAPLES	62, Via Agostino Depretis
JUGO-SLAVIA ...	ZAGREB	89, Gajeva Ulice
	LJUBLJANA ...	Miklosiceva Ulica, 13
LATVIA	RIGA	Smilsu iela 28-30 P.O. Box 478
LITHUANIA ...	KAUNAS ...	Laisves Aleja 26
NORWAY	OSLO	Skippergaten 30, P.O. Box 162
	BERGEN... ...	Guldskogaarden 2
	STAVANGER ...	Ovre Holmegate 22
	TRONDHEIM ...	Jernbanekaien
POLAND	WARSAW ...	ul Marszalkowska 117
ROUMANIA ...	BUCHAREST ...	Calea Grivitei 181
SPAIN	BARCELONA ...	8-10 Paseo de Gracia
	MADRID... ...	Calle del Alcala 27
SWEDEN	STOCKHOLM ...	16, Gustav Adolfs Torg
	GOTHENBURG ...	Nils Ericsonsgatan 19
	MALMO	Norra Vallgatan 94
SWITZERLAND ...	BASLE	3, Place de la Gare Centrale
	BERNE	Bubenbergplatz 9
	GENEVA... ...	Rue du Mont Blanc 13
	LUCERNE ...	Haldenstrasse 4
	ZURICH	Bahnhofplatz 7

H. G. DRING,
European Passenger Manager, London.

Sir GEO. McLAREN BROWN,
European General Manager, London.

Canadian Pacific

©

Canadian Pacific

Canadian Pacific Steamships, Limited.

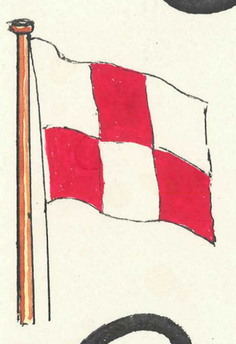

Line to Canada from Liverpool

VIA BELFAST - GLASGOW QUEBEC - MONTREAL

Lounge for Cabin Passengers.

"DUCHESS OF RICHMOND"

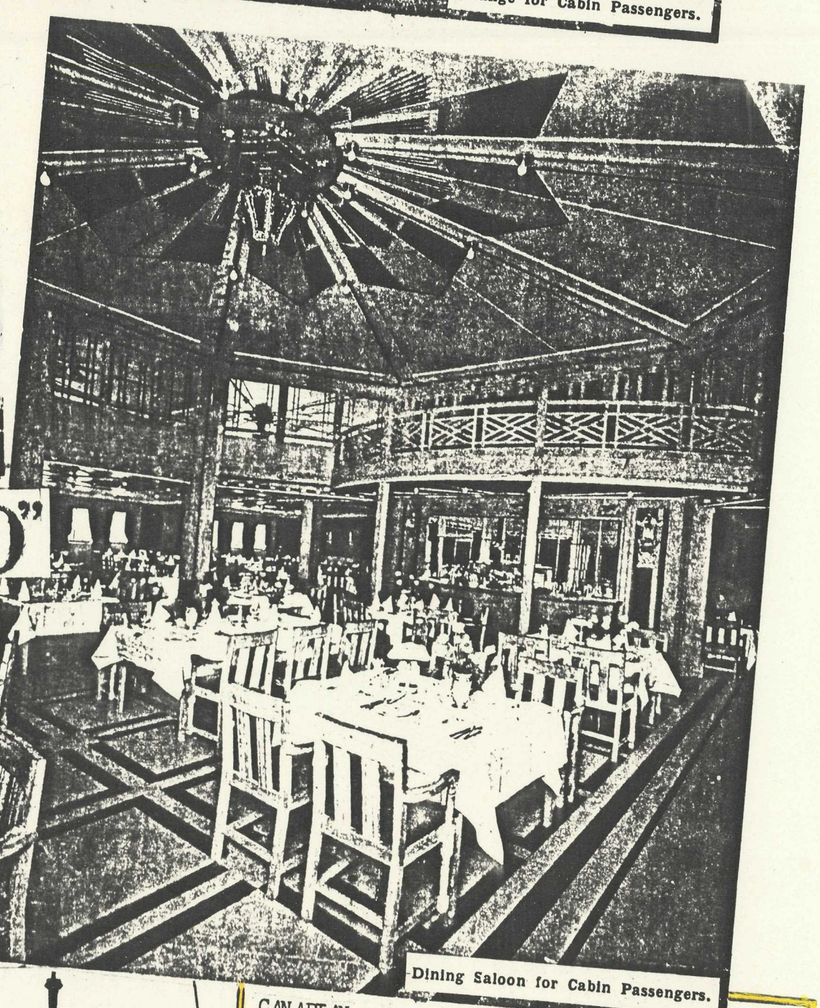

Dining Saloon for Cabin Passengers.

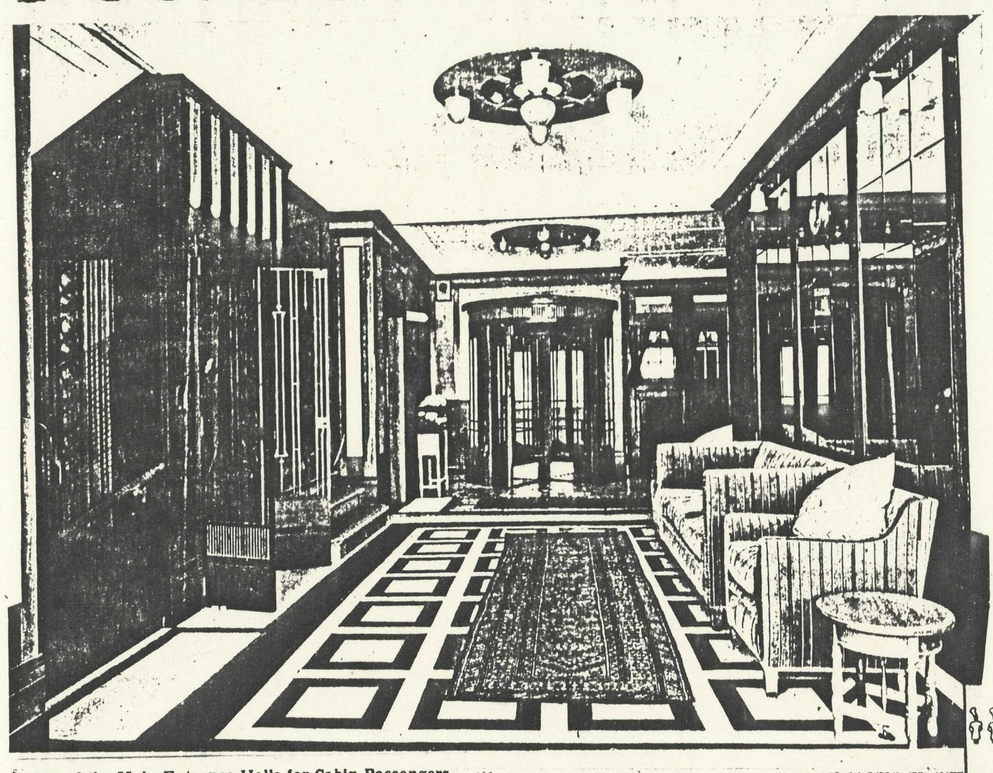

One of the Main Entrance Halls for Cabin Passengers.

Chief Steward

1st, 2nd and 3rd Stewards

Dining Saloon Stewards
Cabin Stewards
Public Room Stewards
Deck Stewards

Chefs, Pantrymen
Bottlewashers, Kitchen Boys

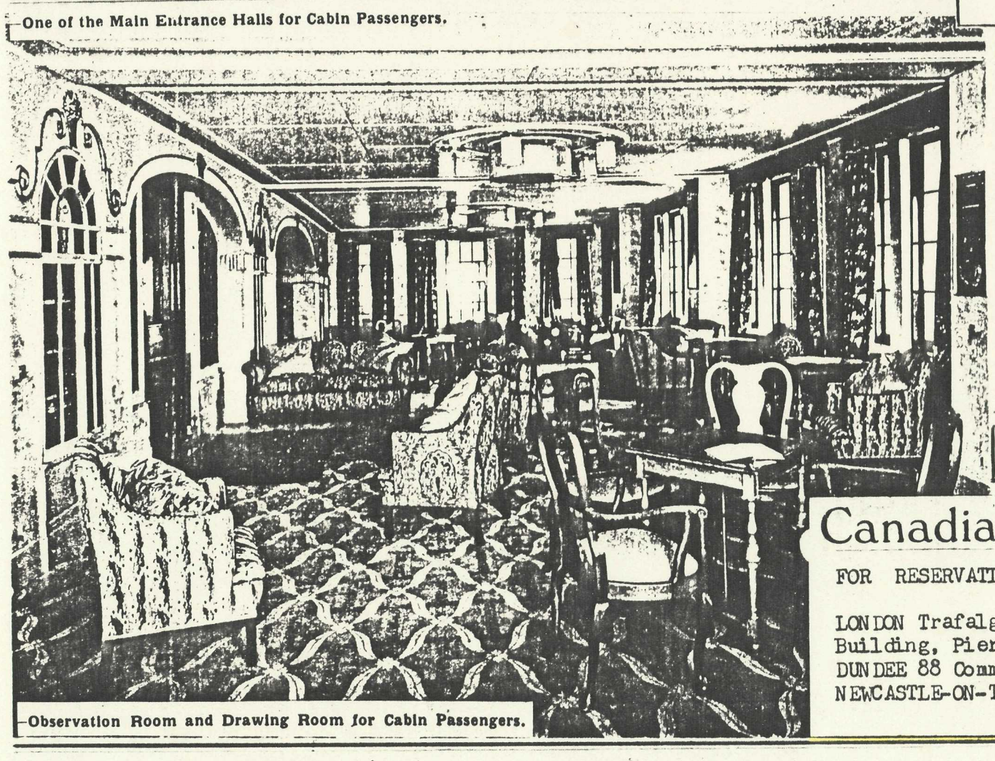

Observation Room and Drawing Room for Cabin Passengers.

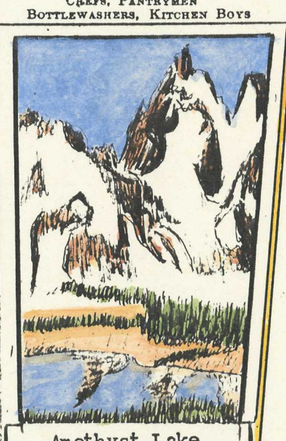

Amethyst Lake
Jasper National Park

CANADIAN PACIFIC

DINNER

Grapefruit Cocktail
Pâté de Foie — Sardines
Consommé Duchesse — Crème Carmen
Poached Fillet of Plaice, Rougemont
(covered with tomato and white wine sauce)
Ham and Tongue Fondantes
(served with spatzellis)
Roast Stuffed Turkey
(served with cranberry sauce and giblet gravy)
Veal Chop, Dampierre
(served with mushroom sauce and purée of peas)
Cauliflower, Cream Sauce — Corn Southern-Style
Roast — Vapeur — Creamed
Roast Beef — Gammon Ham — Roast Lamb
Roast Veal — Silverside of Beef
Lettuce, Tomato, Red Cabbage and Gherkins
Tossed Green, Tartare Dressing
Mayonnaise and French
Blackcurrant Flan Chantilly — Sultana Sponge Pudding
Cherry Sundae du Roi
Italian Ice Cream: Pistacchio — Vanilla Ice Cream
Sweet Sauces on Request
A selection of sweets is also available from the trolley
Derby — Danish Blue — Double Gloucester — Caerphilly
New Zealand Cheddar
Cream Crackers — Hotel — Jatz Crackers
Water
Fruit Basket
Coffee — Indian, Ceylon and China Tea — Instant Coffee

Canadian Pacific

FOR RESERVATIONS Please apply to any of the following Canadian Pacific Offices :-

LONDON Trafalgar Square, W.C.2. and 103 Leadenhall Street, E.C.3. LIVERPOOL Royal Liver Building, Pier Head. BIRMINGHAM 4 Victoria Square., BRISTOL 18 St. Augustine's Parade., DUNDEE 88 Commercial Street., GLASGOW 25 Bothwell Street C.2., MANCHESTER 43 Cross Street. NEWCASTLE-ON-TYNE 34 Mosley Street., SOUTHAMPTON Canute Road., BELFAST 24 Donegall Place. DUBLIN 44 Dawson Street C.2. OR LOCAL AGENTS EVERYWHERE.

©