Canadian Pacific

Mediterranean Cruise

8TH Season

Empress of France

THE SPEED QUEEN OF CRUISES

27675 Tons Displacement
18450 Tons Gross Register
Length 600 Feet — Oil Fuel

FROM NEW YORK

February 3, 1931

73 Days Duration

CANADIAN PACIFIC STEAMSHIPS — WORLD'S GREATEST TRAVEL SYSTEM

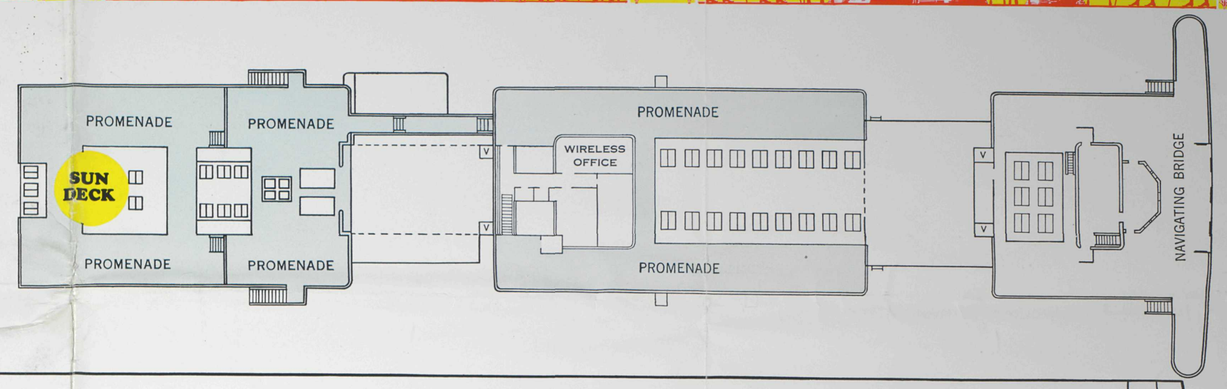

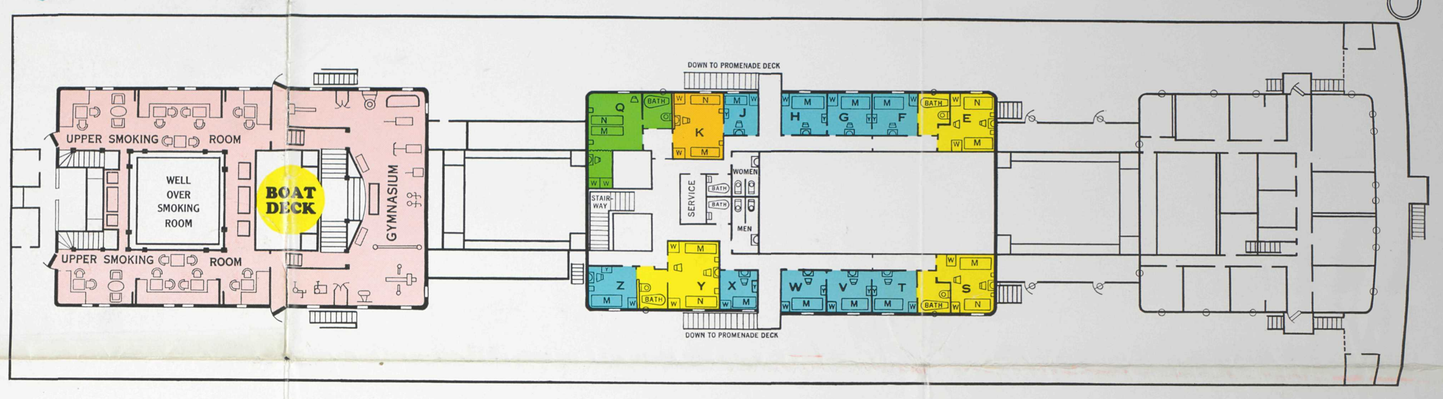

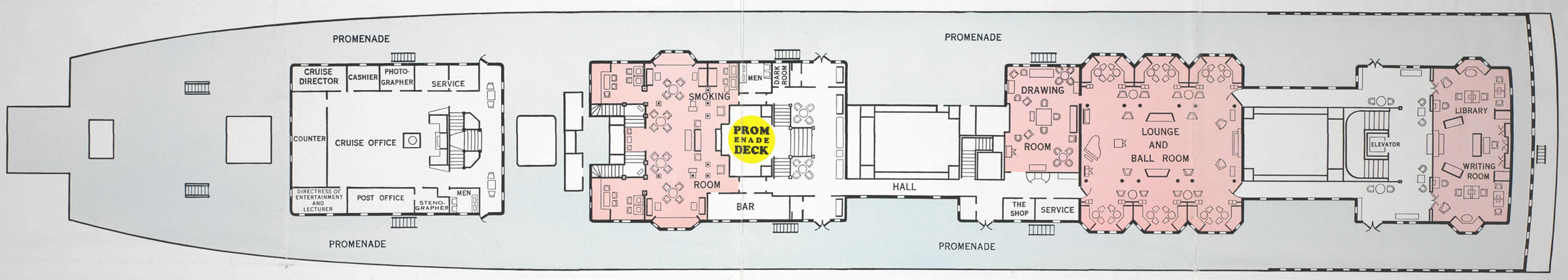

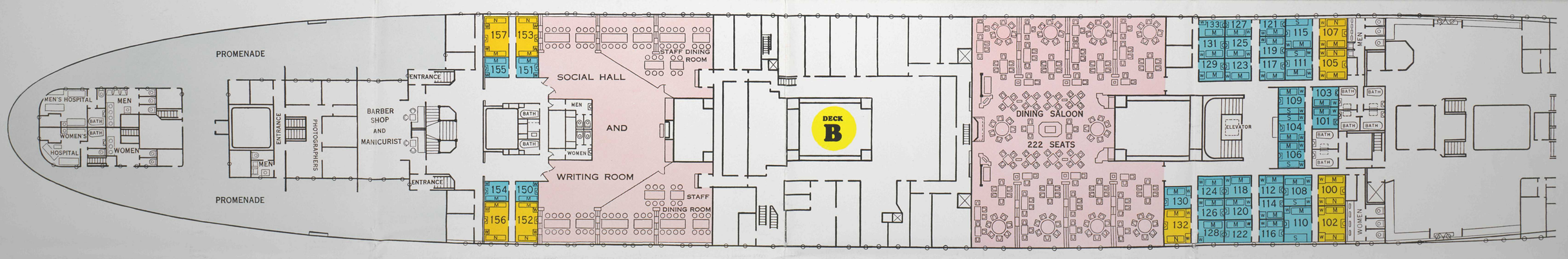

Portholes on Deck C are 14 feet above the water line on average draft.

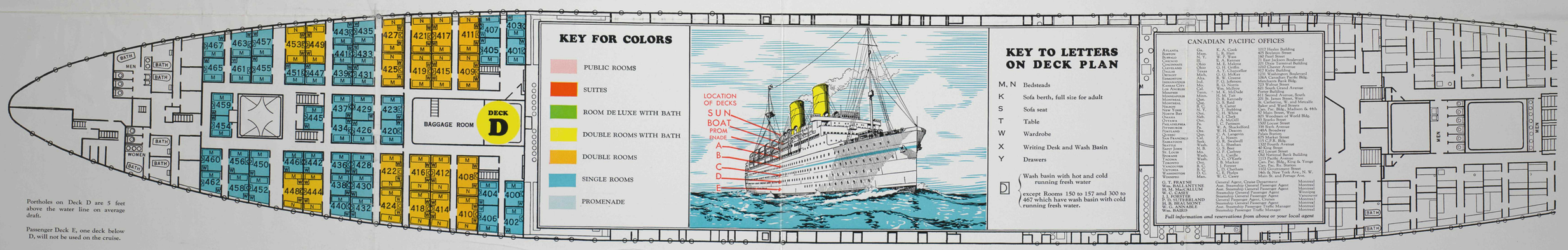

Portholes on Deck D are 5 feet above the water line on average draft.

Passenger Deck E, one deck below D, will not be used on the cruise.

KEY FOR COLORS

- PUBLIC ROOMS
- SUITES
- ROOM DE LUXE WITH BATH
- DOUBLE ROOMS WITH BATH
- DOUBLE ROOMS
- SINGLE ROOMS
- PROMENADE

KEY TO LETTERS ON DECK PLAN

M, N	Bedsteads
K	Sofa berth, full size for adult
S	Sofa seat
T	Table
W	Wardrobe
X	Writing Desk and Wash Basin
Y	Drawers
D	Wash basin with hot and cold running fresh water except Rooms 150 to 157 and 300 to 467 which have wash basin with cold running fresh water.

CANADIAN PACIFIC OFFICES

Atlanta	Ga.	E. A. Cook	1717 Healey Building
Boston	Mass.	E. D. Hart	405 Boylston Street
Buffalo	N. Y.	W. P. Ware	160 Pearl Street
Chicago	Ill.	E. A. Kenney	71 East Jackson Boulevard
Cincinnati	Ohio	M. H. Gahan	1021 Union Central Building
Cleveland	Ohio	J. S. Carter	1010 Chester Avenue
Dallas	Texas	A. V. Greenoller	917 Kirby Building
Detroit	Mich.	C. G. McKay	1231 Washington Boulevard
Edmonton	Alta.	R. W. Greene	106A Canadian Pacific Bldg.
Indianapolis	Ind.	C. E. Ellingham	1010 Merchants Bldg.
Kansas City	Mo.	R. G. Morris	721 Walnut Street
Los Angeles	Cal.	Wm. McIlroy	621 South Grand Avenue
Memphis	Tenn.	M. K. McDade	Porter Building
Minneapolis	Minn.	H. M. Tait	611 Second Avenue, South
Montreal	Que.	W. R. Kennedy	141 Peel Street, Corner St.
Montreal	Que.	D. B. Reid	St. Catherine, W., and Metcalfe
New York	N. Y.	J. S. Carter	Baker and Ward Streets
North Bay	Ont.	T. E. Stubbing	Can. Pac. Bldg., Madison & 44th
Ottawa	Ont.	C. H. White	87 Main Street, West
Ottawa	Ont.	J. E. Ward	Room 1, Central World Bldg.
Ottawa	Ont.	J. A. McGill	42 Sparks Street
Philadelphia	Pa.	J. C. Patterson	1500 Locust Street
Pittsburgh	Pa.	W. A. Shackelford	336 Fifth Avenue
Portland	Ore.	W. H. Deacon	148A Broadway
Quebec	Que.	C. E. Benjamin	1 Place d'Armes
San Francisco	Cal.	F. A. Nassen	675 Market Street
Saskatoon	Sask.	G. R. Swalwell	115 C.P.R. Bldg.
Seattle	Wash.	E. L. Sheehan	1320 Fourth Avenue
Saint John	N. B.	G. S. Barr	40 King Street
Toronto	Ont.	J. E. Godfrey	1 King Street, West
Spokane	Wash.	E. L. Castle	Old National Bank Building
Tacoma	Wash.	D. C. O'Keefe	1213 Pacific Avenue
Toronto	Ont.	J. B. Mackey	Can. Pac. Bldg. King & Yonge
Vancouver	B. C.	J. Forster	1030 Granville Street
Victoria	B. C.	E. G. Ingham	1102 Government Street
Washington	D. C.	E. E. Phelps	14th & New York Ave., N. W.
Winnipeg	Man.	W. C. Casey	Main St. and Portage Ave.

C. T. FRAYNE	General Agent, Cruise Department	Montreal
Wm. BALLANTYNE	Asst. Steamship General Passenger Agent	Montreal
H. M. MACALLUM	Asst. Steamship General Passenger Agent	Montreal
W. C. CASEY	Steamship General Passenger Agent	Winnipeg
J. P. MCKENNA	Steamship General Passenger Agent	Montreal
F. D. SUTHERLAND	General Passenger Agent, Cruises	Montreal
H. B. BEAUMONT	Steamship General Passenger Agent	Montreal
W. G. ANNABLE	Asst. Steamship Passenger Traffic Manager	Montreal
Wm. BAIRD	Steamship Passenger Traffic Manager	Montreal

Full information and reservations from above or your local agent

SCHEDULE OF FARES FOR THE CRUISE

Room Number	Capacity	Each Person Outside	Each Person Inside
BOAT DECK			
⊙E with bath	2 Persons	$3625	—
F	1 Person	2575	—
G	1 Person	2575	—
H	1 Person	2575	—
J	1 Person	2575	—
K	2 Persons	3625	—
⊙Q with bath	2 Persons	3675	—
⊙S with bath	2 Persons	3625	—
T	1 Person	2575	—
V	1 Person	2575	—
W	1 Person	2575	—
X	1 Person	2575	—
⊙Y with bath	2 Persons	3650	—
Z	1 Person	2575	—
⊙K-Q SUITE—Bedroom K, Sitting Room Q, and bath—total charge for two persons, $8960.			
DECK A			
⊙ 1	2 Persons	2350	—
⊙ 2	2 Persons	2350	—
3	2 Persons	—	$1800
4	2 Persons	—	1800
5	2 Persons	2350	—
6	2 Persons	2350	—
7	1 Person	—	1850
8	1 Person	—	1850
9	2 Persons	2400	—
10	2 Persons	2400	—
⊙ 11 with bath	2 Persons	$3600	—
⊙ 12 with bath	2 Persons	3600	—
14	1 Person	—	$1800
15	1 Person	—	1800
⊙ 16 with bath	2 Persons	3600	—
⊙ 17 with bath	2 Persons	3600	—
18	1 Person	—	1825
19	1 Person	—	1825
⊙ 20	2 Persons	2450	—
⊙ 21	2 Persons	2450	—
22	1 Person	—	1850
23	1 Person	—	1850
⊙ ⊙ 24 with bath	2 Persons	3500	—
⊙ ⊙ 25 with bath	2 Persons	3500	—
26	1 Person	—	1850
27	1 Person	—	1850
28	1 Person	—	1850
29	1 Person	—	1850
⊙ ⊙ 30 with bath	2 Persons	3500	—
⊙ ⊙ 31 with bath	2 Persons	3500	—
32	1 Person	—	1825
33	1 Person	—	1825
⊙ 34	2 Persons	2450	—
⊙ 35	2 Persons	2450	—
⊙ 36	2 Persons	2750	—
⊙ 37	2 Persons	2750	—
⊙ 38	1 Person	2900	—
⊙ 39	1 Person	2900	—
⊙ 40 with bath	2 Persons	3900	—
⊙ 41 with bath	2 Persons	$3900	—
⊙ 42	2 Persons	2750	—
⊙ 43	2 Persons	2750	—
⊙ 44	1 Person	2900	—
⊙ 45	1 Person	2900	—
⊙ 46 with bath	2 Persons	3900	—
⊙ 47 with bath	2 Persons	3900	—
⊙ 48 with bath	2 Persons	3600	—
⊙ 49 with bath	2 Persons	3600	—
50	1 Person	—	$1800
51	1 Person	—	1800
⊙ 52 with bath	2 Persons	3600	—
⊙ 53 with bath	2 Persons	3600	—
54	1 Person	—	1850
55	1 Person	—	1850
⊙ 56	2 Persons	2450	—
⊙ 57	2 Persons	2450	—
60	1 Person	—	1775
61	1 Person	—	1775
62	1 Person	—	1775
63	1 Person	—	1850
64	1 Person	—	1850
⊙ ⊙ 65 with bath	2 Persons	3500	—
⊙ ⊙ 66 with bath	2 Persons	3500	—
⊙ 67	1 Person	—	1850
68	1 Person	—	1850
69	1 Person	—	1850
70	1 Person	—	1850
⊙ ⊙ 71 with bath	2 Persons	3500	—
⊙ ⊙ 72 with bath	2 Persons	$3500	—
73	1 Person	—	$1850
74	1 Person	—	1850
⊙ 75	2 Persons	2400	—
77	1 Person	—	1850
⊙ 79	2 Persons	2400	—
⊙ SUITE—Bedroom, Sitting Room ⊙ and bath, 38-40 Total charge per suite 39-41 for one person $ 8600 44-46 for three persons 10700 45-47			
⊙ SUITE—2 Bedrooms, Sitting Room ⊙ and bath, 36-38-40 Total charge per suite 37-39-41 for three persons 13275 42-44-46 for four persons 14275 43-45-47 for five persons 16200			
DECK B			
100	2 Persons	—	1625
101	1 Person	—	1600
102	2 Persons	2200	—
103	1 Person	—	1600
104	1 Person	—	1800
105	2 Persons	—	1625
106	1 Person	—	1800
107	2 Persons	2200	—
108	1 Person	—	1850
109	1 Person	—	1800
110	1 Person	$2500	—
111	1 Person	—	$1850
112	1 Person	—	1600
114	1 Person	—	1650
115	1 Person	2500	—
116	1 Person	2350	—
117	1 Person	—	1600
118	1 Person	—	1600
119	1 Person	—	1650
120	1 Person	—	1650
121	1 Person	2350	—
122	1 Person	2350	—
123	1 Person	—	1600
124	1 Person	—	1600
125	1 Person	—	1650
126	1 Person	—	1650
127	1 Person	2350	—
128	1 Person	2350	—
129	1 Person	—	1600
130	1 Person	—	1650
131	1 Person	—	1650
132	2 Persons	2250	—
133	1 Person	2350	—
150	1 Person	—	1550
151	1 Person	—	1550
152	2 Persons	2150	—
153	2 Persons	2150	—
154	1 Person	—	1550
155	1 Person	—	1550
156	2 Persons	$2150	—
157	2 Persons	2150	—
DECK C			
200	2 Persons	—	$1450
201	2 Persons	—	1450
202	2 Persons	1900	—
203	2 Persons	1900	—
204	1 Person	—	1750
205	2 Persons	—	1450
206	2 Persons	—	1450
207	2 Persons	1900	—
⊙208	2 Persons	1900	—
⊙209	2 Persons	—	1500
210	2 Persons	—	1500
211	2 Persons	1950	—
212	2 Persons	1950	—
214	2 Persons	—	1500
215	2 Persons	—	1500
216	2 Persons	1950	—
217	2 Persons	1950	—
218	2 Persons	—	1550
219	2 Persons	—	1550
220	2 Persons	2000	—
221	2 Persons	2000	—
222	2 Persons	—	1550
223	2 Persons	—	1550
⊙224	2 Persons	2000	—
225	2 Persons	2000	—
226	2 Persons	—	1550
227	2 Persons	—	$1550
228	2 Persons	$2000	—
229	2 Persons	2000	—
230	2 Persons	—	1550
231	2 Persons	—	1550
232	2 Persons	2000	—
233	2 Persons	2000	—
234	1 Person	—	1550
235	1 Person	—	1550
236	1 Person	—	1550
237	1 Person	—	1525
238	2 Persons	—	1550
239	2 Persons	—	1550
240	2 Persons	2000	—
241	2 Persons	2000	—
242	2 Persons	—	1550
243	2 Persons	—	1550
244	2 Persons	2000	—
⊙245	2 Persons	2000	—
246	2 Persons	—	1500
247	2 Persons	—	1500
248	1 Person	—	1525
249	1 Person	—	1525
250	1 Person	2250	—
251	1 Person	2250	—
252	1 Person	—	1500
253	1 Person	—	1500
257	1 Person	—	1525
258	1 Person	—	1525
259	2 Persons	$1500	—
260	2 Persons	—	1500
261	2 Persons	$1950	—
262	2 Persons	1950	—
263	1 Person	1525	—
264	1 Person	1525	—
265	1 Person	1500	—
266	1 Person	1500	—
267	2 Persons	—	1550
268	2 Persons	—	1550
269	2 Persons	1950	—
270	2 Persons	1950	—
271	2 Persons	—	1550
272	2 Persons	—	1550
273	2 Persons	2000	—
274	2 Persons	2000	—
276	2 Persons	—	1550
278	2 Persons	2000	—
300	1 Person	—	1350
301	1 Person	—	1200
302	1 Person	—	1300
303	1 Person	—	1200
304	2 Persons	1700	—
305	2 Persons	1775	—
306	1 Person	—	1350
307	1 Person	—	1150
308	1 Person	—	1300
309	2 Persons	1550	—
310	2 Persons	1700	—
311	1 Person	—	$1065
312	2 Persons	—	1400
314	2 Persons	$1650	—
315	1 Person	—	1015
316	2 Persons	—	1400
317	2 Persons	1400	—
318	2 Persons	1650	—
319	1 Person	—	1065
320	1 Person	—	1250
321	1 Person	—	1015
322	1 Person	—	1200
323	2 Persons	1400	—
324	2 Persons	1600	—
325	1 Person	—	1015
326	1 Person	—	1250
327	1 Person	—	965
328	1 Person	—	1200
250	2 Persons	1350	—
330	2 Persons	1600	—
331	1 Person	—	1015
332	1 Person	—	1200
333	1 Person	—	965
334	1 Person	—	1150
356	2 Persons	1350	—
336	2 Persons	1550	—
337	2 Persons	—	1115
338	1 Person	—	1200
339	2 Persons	1300	—
340	1 Person	—	1150
341	2 Persons	—	$1115
342	2 Persons	$1550	—
343	2 Persons	1300	—
344	1 Person	—	965
345	1 Person	—	965
346	2 Persons	1550	—
347	2 Persons	1250	—
348	1 Person	—	1065
350	1 Person	—	1015
352	2 Persons	1400	—
354	1 Person	—	1065
356	1 Person	—	1015
358	2 Persons	1400	—
360	1 Person	—	1015
362	1 Person	—	965
364	2 Persons	1350	—
366	1 Person	—	1015
368	1 Person	—	965
370	2 Persons	1350	—
372	2 Persons	—	1115
374	2 Persons	1300	—
376	2 Persons	—	900
378	2 Persons	1300	—
380	1 Person	—	965
382	2 Persons	1250	—
DECK D			
400	1 Person	—	1015
401	1 Person	—	1015
402	1 Person	1200	—
403	1 Person	$1200	—
404	1 Person	—	$1015
405	1 Person	—	1015
406	1 Person	1200	—
407	1 Person	1200	—
408	2 Persons	—	900
409	2 Persons	—	900
410	2 Persons	1115	—
411	2 Persons	1115	—
412	2 Persons	—	900
414	2 Persons	1115	—
415	2 Persons	—	900
416	2 Persons	—	900
417	2 Persons	1115	—
418	2 Persons	1115	—
419	2 Persons	—	900
420	1 Person	—	940
421	2 Persons	1115	—
422	2 Persons	—	900
423	1 Person	—	940
424	2 Persons	1115	—
425	2 Persons	—	900
426	1 Person	—	940
427	2 Persons	1115	—
428	1 Person	—	965
429	1 Person	—	940
430	1 Person	—	965
431	1 Person	—	965
432	1 Person	1250	—
433	1 Person	—	$965
434	1 Person	—	940
435	1 Person	$1250	—
436	1 Person	—	965
437	1 Person	—	940
438	1 Person	—	965
439	1 Person	—	965
440	1 Person	1225	—
441	1 Person	—	965
442	1 Person	—	940
443	1 Person	1225	—
444	2 Persons	1015	—
445	1 Person	—	940
446	1 Person	—	965
447	1 Person	—	965
448	2 Persons	1015	—
449	2 Persons	1015	—
450	1 Person	—	940
451	1 Person	—	965
452	1 Person	1165	—
453	2 Persons	1015	—
454	1 Person	—	900
455	1 Person	—	940
456	1 Person	—	940
457	1 Person	1165	—
458	1 Person	1140	—
459	1 Person	—	900
460	1 Person	—	940
461	1 Person	—	940
462	1 Person	$1115	—
463	1 Person	1140	—
465	1 Person	—	$940
467	1 Person	1115	—

⊙ No single beds sold in these rooms or suites.

⊙ These rooms have folding upper berth over Bed M, fare $900.

⊙ These rooms may be fitted with sofa or bed.

THE FARE INCLUDES first class passage with stateroom accommodation and meals from New York through the Mediterranean to Southampton, as per itinerary, landing and embarkation be furnished, as far as possible, with accommodation similar to that purchased for the cruise.

Cruise members sailing from July 15 to October 15 by Empress ship will be charged the difference between minimum rate and the rate for the accommodation occupied. Cruise members sailing from July 15 to October 15 by Cabin Class ship will be provided with the best accommodation available, not exceeding the value of minimum rate accommodation by Empress ship during that period. Return tickets are valid until December 31, 1931.

No refund will be made to members not availing themselves of the return Atlantic passage.

FREE RAILWAY TICKET (first class) from Southampton to Liverpool or London will be provided for members who desire to make a direct connection with the DUCHESS OF RICHMOND (members to pay for sleeping car berth, parlor car seat, and meals on train) or the value of the railway ticket may be applied on ticket to final destination of member. If value of railway ticket furnished is less than the fare to New York, the difference will be refunded.

RETURN ATLANTIC PASSAGE will be provided by any Canadian Pacific steamship.

Cruise members sailing prior to July 15, or between October 16 and December 31, by Empress or Cabin Class ship will be furnished, as far as possible, with accommodation similar to that purchased for the cruise.

Cruise members sailing from July 15 to October 15 by Empress ship will be charged the difference between minimum rate and the rate for the accommodation occupied. Cruise members sailing from July 15 to October 15 by Cabin Class ship will be provided with the best accommodation available, not exceeding the value of minimum rate accommodation by Empress ship during that period. Return tickets are valid until December 31, 1931.

No refund will be made to members not availing themselves of the return Atlantic passage.

FREE RAILWAY TICKET (first class) from Southampton to Liverpool or London will be provided for members who desire to make a direct connection with the DUCHESS OF RICHMOND from Liverpool April 10 (only) and their heavy baggage will be bonded through from the EMPRESS OF FRANCE to the DUCHESS OF RICHMOND.

CHILDREN five years and under ten years occupying room with two adults, fare is $635 irrespective of accommodation occupied. A child occupying a bed or a berth in a double room with one adult will be charged adult tariff fare.

SERVANTS accompanying employers, $675 when berthed and served with meals in special accommodation set apart for their use. This fare covers railway transportation to and from Cairo with hotel accommodation and meals (no sightseeing) but does not cover included excursions elsewhere. If servants are participating in included excursions at all ports, fare is $900, provided they do not their sightseeing with their employer or other servants. When servants are berthed in other than servants' accommodation, tariff rate will apply.

GOVERNMENT REVENUE TAX, on tickets issued in the United States, $5 additional each person.

DEPOSIT—To secure reservation, a deposit of $200 per member is required at time of acceptance of accommodation offered. A second payment, to bring the amount to 25% of the passage money, is due on or before November 1, 1930, and final payment on or before December 31, 1930.