1937

EMPRESS of AUSTRALIA

West Indies Cruises

INCLUDING CENTRAL AND SOUTH AMERICAN PORTS

CANADIAN PACIFIC

• EMPRESS OF AUSTRALIA WEST INDIES CRUISES FROM NEW YORK—1937 •

Line No.	DECK		DESCRIPTION	ROOM NUMBERS	JANUARY 7 18-DAY CRUISE		JANUARY 27 16-DAY CRUISE		FEBRUARY 13 18-DAY CRUISE		MARCH 5 9-DAY CRUISE		MARCH 16 8-DAY CRUISE		MARCH 25 10-DAY CRUISE	
					EACH PERSON	SINGLE OC'P'CY	EACH PERSON	SINGLE OC'P'CY	EACH PERSON	SINGLE OC'P'CY	EACH PERSON	SINGLE OC'P'CY	EACH PERSON	SINGLE OC'P'CY	EACH PERSON	SINGLE OC'P'CY
1	PROM	(1) (2)	Outside doubles & bath	1, 2	$475.00	$715.00	$445.00	$670.00	$500.00	$750.00	$235.00	$355.00	$200.00	$300.00	$260.00	$390.00
2	A	(1)	Outside doubles & bath	100, 101, 156, 157, 161	455.00	685.00	425.00	640.00	480.00	720.00	225.00	340.00	200.00	300.00	250.00	375.00
3		(1)	Outside doubles & bath	104, 105, 106, 107, 116, 119	465.00	700.00	435.00	655.00	490.00	735.00	225.00	340.00	220.00	330.00	250.00	375.00
4	A	(1) (3)	Suites: Bedroom, Sitting Room Trunk Room & bath	108-110, 109-111	620.00	930.00	580.00	870.00	650.00	975.00	330.00	495.00	290.00	435.00	365.00	550.00
5			Outside doubles	108, 109, 136, 139	345.00	520.00	325.00	495.00	365.00	550.00	180.00	270.00	155.00	235.00	205.00	310.00
6		(1)	Outside doubles, Trunk Room & bath	110, 111	485.00	730.00	470.00	705.00	520.00	780.00	275.00	415.00	250.00	375.00	295.00	445.00
7	A		Outside doubles	112, 114, 115, 116, 117, 119, 152	325.00	490.00	300.00	450.00	340.00	510.00	160.00	240.00	150.00	225.00	180.00	270.00
8			Outside singles & bath	120, 123, 130, 133	—	485.00	—	455.00	—	510.00	—	250.00	—	250.00	—	275.00
9			Outside singles	120, 123, 130, 133, 138, 141	—	370.00	—	345.00	—	390.00	—	190.00	—	195.00	—	210.00
10	A		Outside singles	122, 124, 125, 126, 127, 128, 129, 131	—	355.00	—	335.00	—	375.00	—	190.00	—	195.00	—	210.00
11		(1) (2)	Outside doubles & bath	134, 137, 148, 153	470.00	705.00	440.00	660.00	495.00	745.00	235.00	355.00	235.00	355.00	260.00	390.00
12		(2)	Outside doubles	134, 137, 150, 155	335.00	505.00	310.00	465.00	350.00	525.00	170.00	255.00	160.00	240.00	190.00	285.00
13	A	(1) (3)	Suites: Bedroom, Sitting Room Trunk Room, Sun Room & bath	140-142-146, 145-147-151	665.00	1000.00	620.00	930.00	700.00	1050.00	350.00	525.00	310.00	465.00	390.00	585.00
14			Inside single	143	—	265.00	—	245.00	—	280.00	—	140.00	—	140.00	—	155.00
15			Inside doubles	144, 149	255.00	385.00	235.00	355.00	265.00	400.00	125.00	190.00	120.00	180.00	140.00	210.00
16	A		Outside doubles	157, 159, 161	315.00	475.00	295.00	445.00	330.00	495.00	170.00	255.00	150.00	225.00	190.00	285.00
17	A		Outside singles	160, 163	—	360.00	—	340.00	—	380.00	—	180.00	—	185.00	—	200.00
18	B		Outside doubles	200, 201	285.00	430.00	260.00	390.00	295.00	445.00	155.00	235.00	125.00	190.00	170.00	255.00
19	B		Outside singles	202, 203	—	310.00	—	290.00	—	325.00	—	180.00	—	140.00	—	200.00
20		(1)	Outside doubles & bath	204, 205	445.00	670.00	420.00	630.00	470.00	705.00	220.00	330.00	205.00	310.00	245.00	370.00
21		(2)	Outside doubles	206, 207	310.00	465.00	280.00	420.00	320.00	480.00	160.00	240.00	150.00	225.00	180.00	270.00
22	B		Outside doubles	208, 209	305.00	460.00	280.00	420.00	315.00	475.00	160.00	240.00	145.00	220.00	175.00	265.00
23		(1) (2)	Outside doubles & bath	210, 211	455.00	685.00	425.00	640.00	480.00	720.00	230.00	345.00	220.00	330.00	255.00	385.00
24		(2)	Outside doubles	212, 215, 220, 223	305.00	460.00	280.00	420.00	315.00	475.00	160.00	240.00	145.00	220.00	180.00	270.00
25	B	(2)	Outside doubles	214, 217	320.00	480.00	295.00	445.00	330.00	495.00	170.00	255.00	160.00	240.00	190.00	285.00
26		(1) (3)	Suites: Bedroom, Sitting Room Trunk Room & bath	216-218, 219-221	620.00	930.00	580.00	870.00	650.00	975.00	340.00	510.00	290.00	435.00	380.00	570.00
27			Outside doubles	216, 219	330.00	495.00	310.00	465.00	340.00	510.00	200.00	300.00	165.00	250.00	220.00	330.00
28	B		Inside singles	216u, 219u	—	250.00	—	230.00	—	260.00	—	135.00	—	120.00	—	150.00
29		(1)	Outside doubles, Trunk Room & bath	218, 221	525.00	790.00	490.00	735.00	550.00	825.00	275.00	415.00	225.00	340.00	305.00	460.00
30			Outside singles	222, 225, 231	—	335.00	—	310.00	—	350.00	—	190.00	—	185.00	—	210.00
31	B	(2)	Outside doubles	224, 227	315.00	475.00	290.00	435.00	325.00	490.00	160.00	240.00	145.00	220.00	175.00	265.00
32	B	(2)	Outside double	229	290.00	435.00	275.00	415.00	310.00	465.00	160.00	240.00	140.00	210.00	175.00	265.00
33	C		Outside double	300	265.00	400.00	245.00	370.00	275.00	415.00	130.00	195.00	125.00	190.00	145.00	220.00
34	C		Outside doubles	302, 306, 311	270.00	405.00	250.00	375.00	280.00	420.00	135.00	205.00	125.00	190.00	150.00	225.00
35		(1)	Outside doubles & bath	304, 309, 310, 317	420.00	630.00	390.00	585.00	440.00	660.00	190.00	285.00	205.00	310.00	210.00	315.00
36			Outside doubles	308, 315, 322, 329	280.00	420.00	260.00	390.00	290.00	435.00	140.00	210.00	125.00	190.00	155.00	235.00
37	C		Outside doubles	312, 319, 334, 341	295.00	445.00	270.00	405.00	305.00	460.00	150.00	225.00	135.00	205.00	165.00	250.00
38			Outside doubles	314, 321, 339	290.00	435.00	265.00	400.00	300.00	450.00	145.00	220.00	135.00	205.00	160.00	240.00
39		(1) (2)	Outside doubles & bath	316, 323, 330, 337	420.00	630.00	390.00	585.00	440.00	660.00	195.00	295.00	205.00	310.00	215.00	325.00
40	C	(2)	Outside doubles	316, 323	295.00	445.00	270.00	405.00	305.00	460.00	155.00	235.00	140.00	210.00	170.00	255.00
41		(1) (2)	Outside doubles, Trunk Room & bath	320, 327	430.00	645.00	400.00	600.00	450.00	675.00	205.00	310.00	215.00	325.00	225.00	340.00
42		(2)	Outside doubles & Trunk Room	320, 327	305.00	460.00	280.00	420.00	315.00	475.00	160.00	240.00	155.00	235.00	175.00	265.00
43	C		Outside doubles	324, 331	305.00	460.00	280.00	420.00	315.00	475.00	150.00	225.00	135.00	205.00	165.00	250.00
44		(2)	Outside doubles	326, 333	305 00	460.00	280.00	420.00	315.00	475.00	160.00	240.00	140.00	210.00	175.00	265.00
45			Outside single	332	—	305.00	—	285.00	—	320.00	—	165.00	—	175.00	—	185.00
46	C		Inside single	335	—	230.00	—	215.00	—	240.00	—	125.00	—	120.00	—	140.00
47	C	(2)	Outside double	336	295.00	445.00	270.00	405.00	305.00	460.00	155.00	235.00	140.00	210.00	170.00	255.00
48	D		Inside single	401	—	230.00	—	215.00	—	240.00	—	120.00	—	115.00	—	135.00
49	D		Outside doubles	402, 403, 406, 407	255.00	385.00	230.00	345.00	260.00	390.00	120.00	180.00	115.00	175.00	135.00	205.00
50			Outside doubles	408, 409, 412, 415	245.00	370.00	220.00	330.00	250.00	375.00	115.00	175.00	110.00	165.00	130.00	195.00
51			Outside doubles	424, 427, 442, 445, 446, 448, 449, 451, 458, 461, 462, 465	260.00	390.00	240.00	360.00	270.00	405.00	120.00	180.00	120.00	180.00	135.00	205.00
52	D		Outside singles	410, 411	—	280.00	—	250.00	—	280.00	—	135.00	—	130.00	—	150.00
53			Outside doubles	414, 417	220.00	330.00	200.00	300.00	225.00	340.00	115.00	175.00	110.00	165.00	125.00	190.00
54			Outside doubles	418, 421	285.00	430.00	260.00	390.00	295.00	445.00	135.00	205.00	135.00	205.00	150.00	225.00
55	D	(2)	Outside doubles	420, 422, 423, 425	275.00	415.00	255.00	385.00	285.00	430.00	125.00	190.00	125.00	190.00	140.00	210.00
56			Outside doubles	426, 428, 429, 431, 432, 435, 436, 439	260.00	390.00	235.00	355.00	265.00	400.00	120.00	180.00	120.00	180.00	135.00	205.00
57			Outside singles	430, 433, 434, 437	—	285.00	—	265.00	—	300.00	—	140.00	—	145.00	—	155.00
58	D		Outside single	438	—	290.00	—	280.00	—	315.00	—	150.00	—	150.00	—	165.00
59		(2)	Outside doubles	440, 443	280.00	420.00	260.00	390.00	290.00	435.00	140.00	210.00	130.00	195.00	155.00	235.00
60			Outside double	441	265.00	400.00	245.00	370.00	275.00	415.00	125.00	190.00	125.00	190.00	140.00	210.00
61	D		Outside singles	444, 447	—	280.00	—	260.00	—	295.00	—	135.00	—	145.00	—	150.00
62		(1)	Outside doubles & bath	452, 455	410.00	615.00	380.00	570.00	430.00	645.00	180.00	270.00	200.00	300.00	200.00	300.00
63			Outside doubles	452, 455	275.00	415.00	255.00	385.00	285.00	430.00	135.00	205.00	130.00	195.00	150.00	225.00
64	D	(1)	Outside doubles & bath	454, 457	380.00	570.00	355.00	535.00	400.00	600.00	165.00	250.00	175.00	265.00	185.00	280.00
65			Outside doubles	454, 457	255.00	385.00	230.00	345.00	260.00	390.00	120.00	180.00	125.00	190.00	135.00	205.00
66			Outside doubles	404, 405, 456, 459, 460, 463, 471, 472, 475, 476, 479, 483	235.00	355.00	215.00	325.00	240.00	360.00	115.00	175.00	110.00	165.00	125.00	190.00
67	D	(2)	Outside doubles	464, 467	255.00	385.00	230.00	345.00	260.00	390.00	120.00	180.00	120.00	180.00	135.00	205.00
68			Outside double	466	240.00	360.00	220.00	330.00	245.00	370.00	120.00	180.00	120.00	180.00	135.00	205.00
69		(1)	Outside double & bath	468	380.00	570.00	355.00	535.00	400.00	600.00	165.00	250.00	190.00	285.00	185.00	280.00
70	D		Inside singles	469, 470, 473, 474, 477, 481,	—	240.00	—	220.00	—	250.00	—	120.00	—	115.00	—	135.00
71			Outside doubles	478, 485	215.00	325.00	195.00	295.00	220.00	330.00	115.00	175.00	100.00	150.00	125.00	190.00
72			Outside singles	480, 487	—	250.00	—	230.00	—	260.00	—	130.00	—	120.00	—	145.00
73	D		Outside doubles	500, 501, 506, 512, 515, 518, 521	202.50	255.00	185.00	230.00	202.50	255.00	110.00	140.00	95.00	120.00	120.00	150.00
74			Outside doubles	502, 503, 508	205.00	255.00	190.00	240.00	210.00	265.00	115.00	145.00	90.00	115.00	125.00	155.00
75			Inside doubles	504, 510, 516, 519, 522, 525, 534, 540 543, 546, 549, 559, 566	202.50	255.00	185.00	230.00	202 50	255.00	107.50	135.00	90.00	115.00	117.50	150.00
76	D		Inside single	511	—	225.00	—	195.00	-	220.00	—	120.00	—	105.00	—	130.00
77			Outside doubles	514, 517, 520, 523, 524, 528, 536, 542, 545, 548, 551, 554, 557, 558, 563	210.00	265.00	190.00	240.00	205.00	255.00	115.00	145.00	90.00	115.00	125.00	155.00
78			Inside singles	526, 529, 530, 532, 533, 535, 537, 538, 539, 541, 544, 547, 550, 552, 553, 555, 556, 560, 561, 562, 565, 567	—	215.00	—	190.00	—	210.00	—	120.00	—	95.00	—	130.00
79	D		Outside singles	564, 569	—	220.00	—	195.00	—	215.00	—	120.00	—	98.00	—	135.00

These Explanatory Notes and Regulations apply to all Empress of Australia Cruises:

(1) No single beds sold in these rooms or suites, except at single occupancy fare.

(2) Minimum fare for a third person occupying sofa berth, full size for adult.

(3) Sitting Room of these suites may be fitted with one or two beds at minimum fare.

CHILDREN over one year and under ten years*, half the adult fare for accommodation occupied. Infants one year and under, $20. Ten years* and over, adult fare for accommodation occupied. *Except on March 16 Cruise where the age limit is 12 years instead of 10.

SERVANTS: Full tariff fare for accommodation occupied. If servants are participating in shore excursions they are required to do their sightseeing with their employer or other servants.

GOVERNMENT REVENUE TAX on tickets issued in the United States—not exceeding $30 fare—$1 tax; more than $30 and not exceeding $60 fare—$3 tax; more than $60 fare—$5 tax per person.

PORT TAXES per person—to be collected in addition to cruise fare and endorsed on ticket:

January 7 Cruise
La Guaira Tax..$1.00
Kingston Tax... 1.20④

January 27 Cruise
Kingston Tax...$1.20④
Nassau Tax..... 60c.

February 13 Cruise
Kingston Tax...$1.20④
Nassau Tax..... 60c.

March 5 Cruise
Nassau Tax..... 60c.

March 16 Cruise
Nassau Tax..... 60c.

March 25 Cruise
Kingston Tax...$1.20④

④Kingston Tax—children under 12 years are exempt.

SHORE EXCURSIONS are optional at extra charge. Details are shown elsewhere in this folder.

DEPOSIT of 10 per cent of the fare for accommodation selected is required at time of acceptance of accommodation offered. Minimum deposit is $25. Balance of fare is payable three weeks prior to sailing date.

CANCELLATION. Accommodation cancelled after deposit receipt, passage order or ticket has been issued will be placed on sale and, when resold, refund will be made of the amount paid, less expenses incurred. No cancellation or alterations may be made for the Shore Excursions after books are closed, date for which will be announced on board the ship.

STEAMSHIP FARE INCLUDES STATEROOM accommodation, meals, landing and embarkation facilities and the services of Canadian Pacific representatives throughout the cruise, both aboard and ashore.

FARES DO NOT INCLUDE Government Revenue Tax on tickets issued in the United States, port taxes, personal items such as beverages not ordinarily served on board without charge, laundry, baggage insurance, gratuities to stewards on the ship, conveyances or guides specially ordered by members on individual excursions and not ordered by the Cruise Director.

Printed in Canada. Montreal, November 10, 1936.

Cabinets Sept 1936

More fun—the gala Masquerade Ball

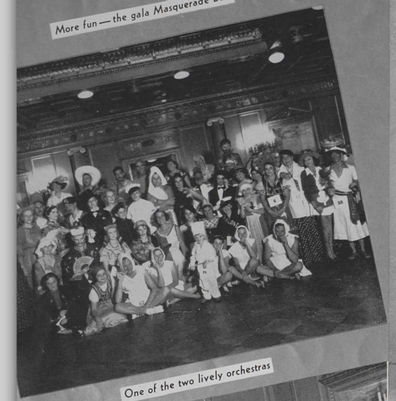

One of the two lively orchestras

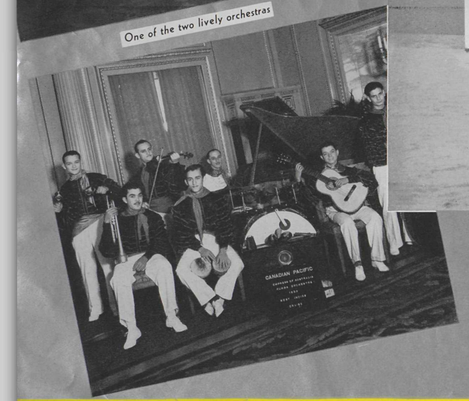

EMPRESS OF AUSTRALIA

The EMPRESS OF AUSTRALIA is a regal ship for these cruises. 615 feet in length, 21,850 tons gross register, this great trans-Atlantic liner is noted for her wide decks and open play-spaces . . . spacious public rooms . . . luxurious dining saloon . . . excellent cuisine and entertainment. Her staterooms are of unusual size, and comfort is the keynote throughout . . . regular beds in the majority of rooms . . . electric fans . . . rooms with private bath, suites and sun-room suites . . . commodious wardrobes . . . highly-trained stewards and stewardesses . . . everything that conduces to comfort and convenience. Ample provision is made for single rooms, and single occupancy of double rooms.

For cruise purposes the EMPRESS OF AUSTRALIA becomes a private club afloat, where everything is provided to keep its guests delightfully carefree. Pool Deck . . . Boat Deck . . . Promenade Deck. Tiled outdoor and indoor swimming pools. Ballroom, lounges, cafes, comfortable hours of deck-chair lounging . . . deck games, dancing, concerts, masquerades, talkies . . . two lively orchestras, up-to-the-minute direct-from-Broadway floor show entertainment . . . gay ship parties, congenial fellow-passengers, and lasting friendships. These are the thrills in store for you on EMPRESS OF AUSTRALIA cruises this winter. Make your reservations early.

Buffet-lunch on deck for sun-tan fans

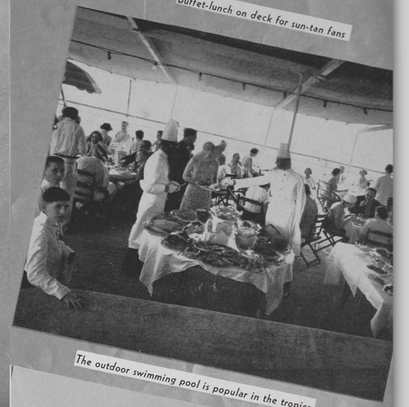

The outdoor swimming pool is popular in the tropics

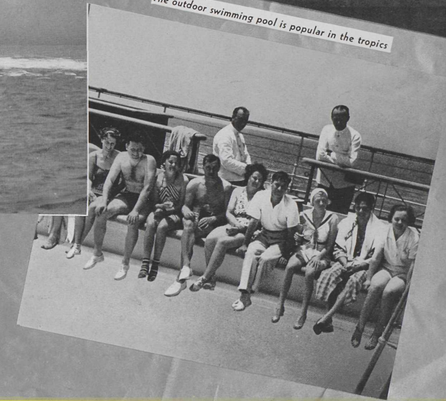

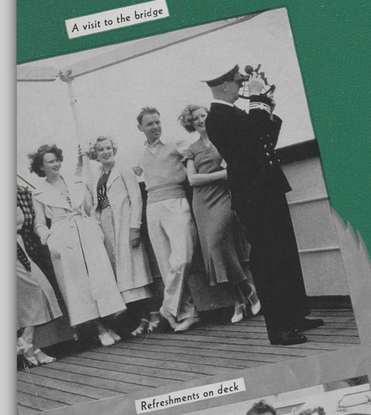

A visit to the bridge

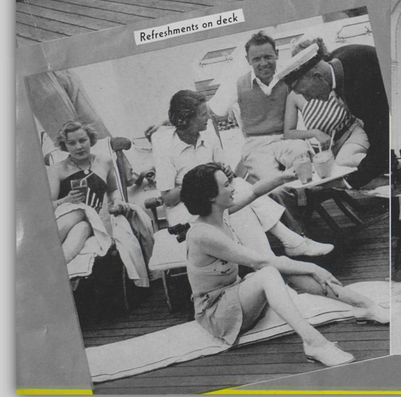

Refreshments on deck

6 Luxurious Cruises

from New York by

Empress of Australia

Winter 1937

January	7—Caribbean Circuit Cruise	18 Days	from $202.50
January	27—Mid-Winter Cruise	16 Days	from $185.00
February	13—Caribbean Circuit Cruise	18 Days	from $202.50
March	5—Winter Resorts Cruise	9 Days	from $107.50
March	16—Winter Resorts Cruise	8 Days	from $ 90.00
March	25—Easter Cruise	10 Days	from $117.50

The spacious dining saloon

Off on a glorious cruise!

Sunny Play-Days

9 Fascinating Ports

in the West Indies, Central and South America to be visited by

Empress of Australia

BERMUDA	Hamilton
MARTINIQUE	St. Pierre and Fort de France
TRINIDAD	Port of Spain
VENEZUELA	La Guaira
CURACAO	Willemstad
PANAMA CANAL ZONE	Cristobal
JAMAICA	Kingston
CUBA	Havana
BAHAMAS	Nassau

The luxurious lounge

Your bellboys on the Empress of Australia

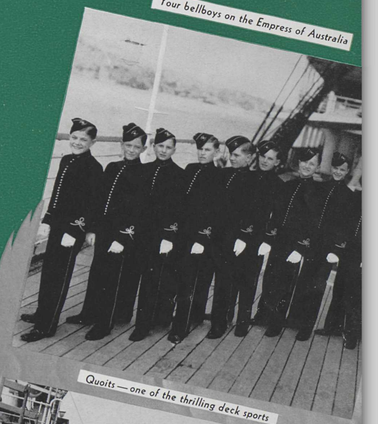

Quoits — one of the thrilling deck sports

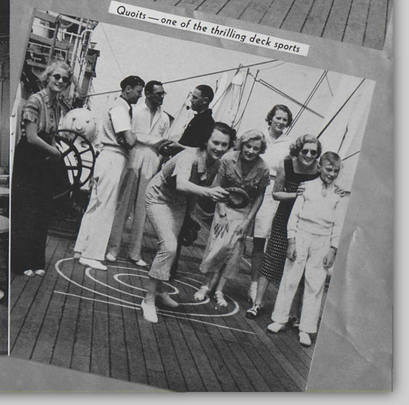

EMPRESS OF AUSTRALIA WEST INDIES CRUISES

Plan one of these sunny winter interludes to fit into your programme this season. Enjoy all the pleasures of a Canadian Pacific cruise, plus vividly colorful tropic loveliness . . . away from dull winter weather and everyday cares. Sail from New York on that stately ship, the Empress of Australia, bound for the romantic ports of the West Indies, Central and South America. Bermuda, pleasure island; Martinique, outpost of France and birthplace of Josephine . . . Trinidad, the Riviera of the Caribbean . . . Venezuela, the "Little Venice" of South America . . . Curaçao, a bit of Holland in the Spanish Main . . . Panama, formerly the highway of Spanish treasure trains, now the scene of a great canal . . . Jamaica, once the haunt of pirates . . . Havana, the Paris of the New World . . . Nassau, sun-city of the Bahamas.

But there's more to these cruises than the enchanting azure of the Caribbean and visits to romance-ports in the West Indies, Central and South America. There's also the glorious, revivifying experience of cruising on the Empress of Australia. In addition to the panorama of colorful people, picturesque scenes and gay events, this spacious ship is your home. Luxuriously comfortable, it is well equipped to meet the whims of the most exacting traveller. And as guests of the Empress you will be greeted royally as you step ashore to enjoy the programme prepared for you with all the experience of the world's greatest travel system—the Canadian Pacific. Book now for one of these sunny winter cruises to southern seas.

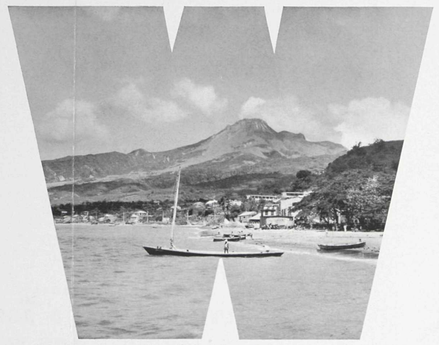

Mount Pelée Volcano, St. Pierre

Martinique Monument

Trinidad, Land of the Humming Bird

A study in black and white

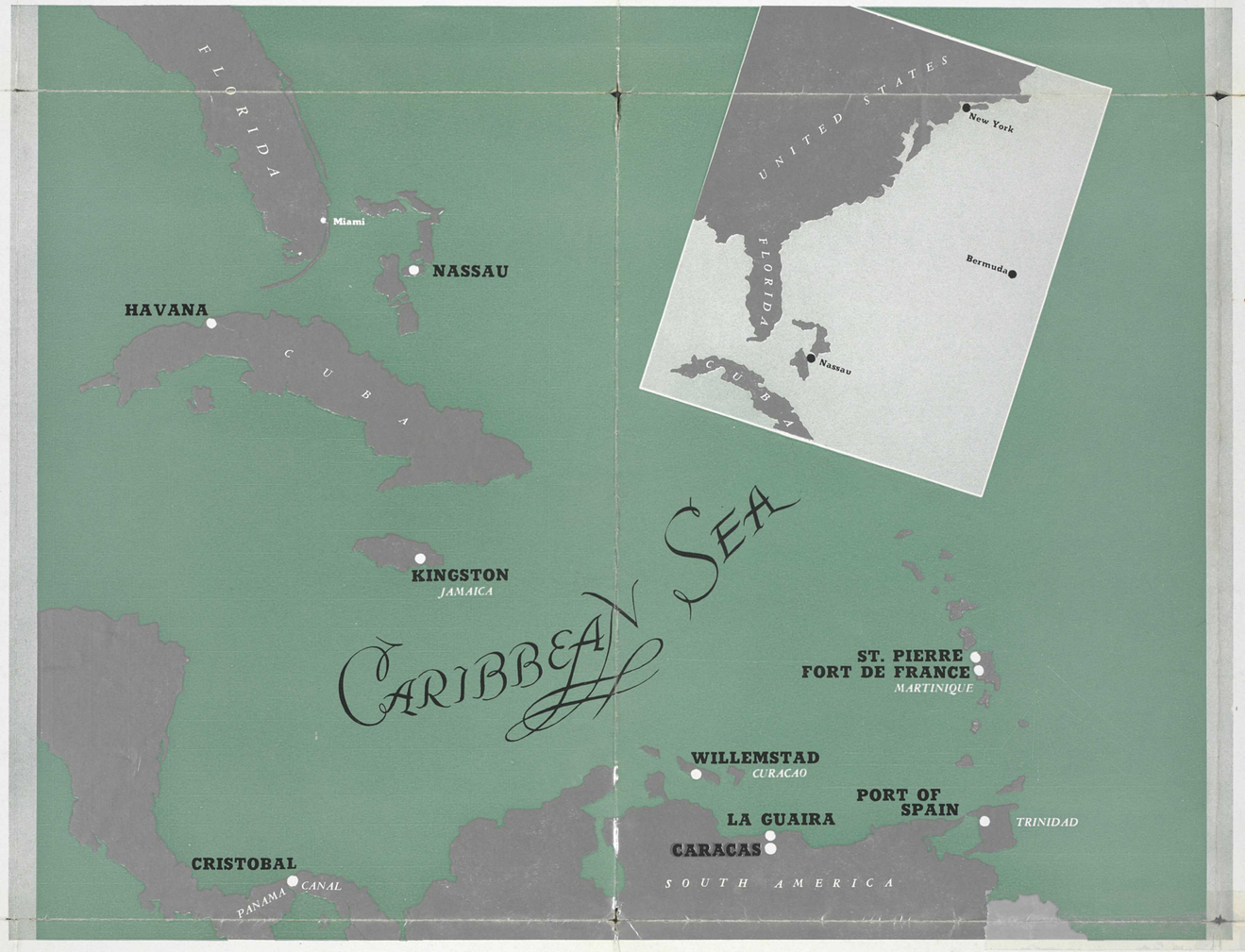

SHORE EXCURSIONS

Members may participate in the following excursions:

JANUARY	**7**	**CRUISE**	**Nos. 3, 4, 5, 6, 7, 10, 11**
JANUARY	**27**	**CRUISE**	**Nos. 1, 3, 7, 10, 11**
FEBRUARY	**13**	**CRUISE**	**Nos. 3, 4, 6, 7, 10, 11**
MARCH	**5**	**CRUISE**	**Nos. 2, 10, 11**
MARCH	**16**	**CRUISE**	**Nos. 10, 11**
MARCH	**25**	**CRUISE**	**Nos. 8, 9, 10, 11**

Children pay full fare on shore excursions.

No. 1—BERMUDA, including Aquarium

By special train from Hamilton (Bermuda) to St. Georges and return, stopping en route to visit the Aquarium where the greater part of Bermuda's 415 colored species of fish are shown. The journey will then be resumed to St. Georges, where luncheon will be served at the St. George Hotel.

Special train will leave St. Georges at 2.30 p.m. for Bailey's Bay, where members will be transferred to the famous Crystal Caves. After this visit, the special train will continue on to Hamilton, arriving there about 5.00 p.m.

Extra Cost per Person, $5.85.

No. 2—BERMUDA, omitting Aquarium

By special train from Hamilton (Bermuda) to St. Georges and return, stopping en route at Bailey's Bay, where members will be transferred to the famous Crystal Caves. Continue on to St. Georges, where luncheon will be served at the St. George Hotel.

Leave St. Georges about 2.00 p.m. for the return journey to Hamilton, arriving there about 3.30 p.m.

Extra Cost per Person, $5.50.

No. 3—ST. PIERRE, MARTINIQUE

Members go ashore immediately after arrival, and after viewing the ruins of St. Pierre, which was destroyed in 1902 by an eruption of Mont Pelee, and a visit to the Museum, leave for the picturesque motor drive over the mountain to Fort de France, Luncheon is served aboard the EMPRESS OF AUSTRALIA at Fort de France.

Extra Cost, on the basis of not less than three passengers in a car, $6.25 per person.

No. 4—PORT OF SPAIN, TRINIDAD

Morning trip by motor car around the Savannah, passing Government House and the Botanical Gardens; through the residential district; thence to San Juan; Santa Cruz Valley; Saddle Back Pass, one of the prettiest rides in Trinidad, embracing several large plantations of cocoanuts; Maraval Village; St. James Village (Coolie Town); thence to the top of Lady Chancellor Road for a panoramic view of the city. The Botanical Gardens are visited on the return trip, thence to the Queen's Park Hotel, where luncheon is served. Motor cars are provided up to 2.30 p.m. for transfer from hotel to pier or shopping district.

Extra Cost per Person, $6.15.

No. 5—CARACAS, VENEZUELA

The trip from La Guaira to Caracas, the capital of Venezuela, is made by motor car. The distance by airline is only six miles, but it takes twenty-three miles of concrete highway to connect the two cities. The journey is a fascinating one, along the brows of precipices, zig-zagging, until the road reaches an altitude of almost 4,000 feet before descending into Caracas, which is 3,000 feet above sea level.

On arrival at Caracas, a motor tour is taken around the city, before and after luncheon, and stops made at the more interesting places. The cars return to La Guaira in the afternoon and members embark on the EMPRESS OF AUSTRALIA in time for dinner.

Extra Cost per Person, $10.65.

No. 6—PANAMA

Special train leaves Cristobal (from alongside the ship) for Gatun, where members will be conducted over the locks and spillway. After the inspection, proceed by special train to Gamboa to embark special steamer for a trip through the Gaillard (Culebra) Cut to Pedro Miguel, where motor cars will be waiting to transfer members to the Tivoli Hotel, Panama, for luncheon.

After luncheon, motor cars will be provided for a drive to Old Panama to view the ruins of the city sacked by Morgan, in 1671, thence to Panama, Balboa and Ancon, afterwards proceeding to the hotel. Leave Panama at 5.20 p.m. by special train for the return journey to Cristobal.

Extra Cost per Person, $13.50.

No. 7—KINGSTON, JAMAICA—Bog Walk via Hope Gardens, including Luncheon

Morning trip by motor car from Kingston to Hope Gardens where ample time will be allowed for viewing the collection of plants, such as cocoa, citrus fruits, rubber, nutmeg, vanilla, and a large assortment of ornamental foliage and flowering plants.

The trip will then be resumed to Spanish Town or St. Jago de la Vega, once the capital of the island, laid out by the Spaniards in 1560. After visiting the old cathedral and the Rodney Memorial, the route continues through the scenic Gorge of the Rio Cobre to Bog Walk. The return is made in time for luncheon at the Myrtle Bank Hotel, where the trip terminates.

Extra Cost per Person, $8.25.

No. 8—KINGSTON, JAMAICA—Dunn's River Falls

Limited to 100 Persons.

Motor cars leave Kingston and proceed direct to Hope Gardens to view the collection of plants, such as cocoa, citrus fruits, rubber, nutmeg. vanilla, and a large assortment of ornamental foliage and flowering plants. The trip will then be resumed via Spanish Town or St. Jago de la Vega, once the capital of the island, laid out by the Spaniards in 1560, to either the Moneague Hotel or the Osborne Hotel, where luncheon will be served.

After luncheon a visit will be made to Roaring River Falls and Dunn's River Falls. During the journey the route passes through the famous Fern Gulley where the palms and ferns make a perfect arch, almost shutting out the sunlight. On return to Kingston, proceed direct to the EMPRESS OF AUSTRALIA for dinner.

Extra Cost per Person, $15.50.

No. 9—KINGSTON, JAMAICA—Bog Walk via Hope Gardens

Morning trip by motor car from Kingston to Hope Gardens where ample time will be allowed for viewing the collection of plants, such as cocoa, citrus fruits, rubber, nutmeg, vanilla, and a large assortment of ornamental foliage and flowering plants.

The trip will be then resumed to Spanish Town or St. Jago de la Vega, once the capital of the island laid out by the Spaniards in 1560. After visiting the old cathedral and the Rodney Memorial, the route continues through the scenic Gorge of the Rio Cobre to Bog Walk. Return to the Empress of Australia for luncheon.

Extra Cost per Person, $5.50.

No. 10—HAVANA, CUBA

Motor cars leave the pier for a drive around the city and through the residential districts, including the numerous parks and parades for which Havana is famous. Guides accompany the party to lecture on the principal places visited.

Among the many places of interest seen en route are the Chapel of Christopher Columbus, where the first mass was celebrated on March 9, 1828; the Cathedral; Presidential Palace; La Punta Castle; the Malecon; Maceo Park; Seventeenth Street, where may be seen some of the most attractive residences; Colon Cemetery, famous for its monuments; Tropical Garden; Columbia Camp, where the American Army had its headquarters in 1933; Marianao Village; Country Club; Casino; Yacht Club; Japanese Park; Fifth Avenue; Shopping District; Central Park; Capitol and Cigar Factory; terminating at the pier.

Extra Cost per Person, $4.75.

SHORE EXCURSIONS —Continued

No. 11—HAVANA—Night Life

Leave the ship about 8.30 p.m. and motor through the city, stopping at the Centro Asturiano Club, reputed to be one of the most beautiful in the world; thence through Chinatown. Next point of interest is the famous JAI ALAI, the Spanish National Game, for which box seats will be provided. Thence to the Casino—the Cuban Monte Carlo. Leaving the Casino about 12.30 midnight, the party returns to the city for a visit to one of the popular cabaret night clubs. Return to the ship about 2 a.m. All expenses, including admission fees and cover charge are included in the fare. Party is accompanied by Canadian Pacific representatives.

Extra Cost per Person on the basis of 5 passengers to a car, $6.00.
on the basis of 4 passengers to a car, $7.25.

GENERAL INFORMATION

SAILING HOUR AND PIER NUMBER . . . The EMPRESS OF AUSTRALIA will sail at 11 a.m. January 7, January 27, February 13, and March 16; embarkation will commence at 8.30 a.m. and all members are requested to be aboard not later than 10.30 a.m. Pier number will be announced later.

The EMPRESS OF AUSTRALIA will sail at 11 p.m. March 5 and March 25, embarkation will commence at 8 p.m. and all members are requested to be aboard not later than 10.30 p.m. Pier number will be announced later.

PASSPORTS are not required by members taking the entire cruise.

DECK CHAIRS, RUGS AND CUSHIONS:

	Deck Chair	Rug	Cushion
16 and 18-Day Cruises	$3	$3	$1
8, 9 and 10-Day Cruises	$2	$2	$1

CLOTHING FOR THE CRUISE . . . Light summer clothing is required for the greater portion of the cruise. Ladies should take plenty of wash dresses, and gentlemen white wash, tropical worsted or Palm Beach suits. Sports clothes and masquerade costumes will be useful.

Gentlemen will find a dinner jacket meets all ordinary requirements.

BAGGAGE . . . Although there is practically no limit to the amount of personal baggage which may be carried on the steamship, it is inadvisable for members to burden themselves with too many trunks and bags. Large trunks and other baggage not regularly needed or which cannot be conveniently accommodated in the stateroom, will be placed in the baggage room, which will be accessible throughout the cruise. Trunks for staterooms should not exceed fourteen inches in height.

Every care is taken in connection with baggage, but on board the liability of the Canadian Pacific is limited, and no responsibility is assumed ashore.

Members are recommended to protect themselves by insuring their baggage against loss, damage or pilferage. This may be done at reasonable rates.

Baggage may be checked from many points through to the ship at New York upon payment of the New York transfer charge. Consult your local Baggage Agent.

LAUNDRY . . . The EMPRESS OF AUSTRALIA has a modern laundry and members' work is given preferred attention at reasonable charges.

TRAVELLERS' CHEQUES . . . Members will find Canadian Pacific Express Travellers' Cheques convenient on cruises. They are issued in denominations of $10, $20, $50, $100 and $200, and may be obtained from any Canadian Pacific office at the regular rates.

MAIL AND CABLES . . . Cruise members will be furnished, when tickets are issued, with full instructions regarding addressing of mail and cables to reach them en route.

MESSAGES TO RELATIVES AND FRIENDS AT HOME . . . The offices of the Canadian Pacific will receive advice of the arrival of the EMPRESS OF AUSTRALIA at each port, and will notify relatives and friends of members by mail if list of names and addresses is left with them.

THE SHOP . . . The EMPRESS OF AUSTRALIA has an attractive, modern shop at which may be purchased a variety of articles, such as books, candy, toilet requisites, photographic films, souvenirs, postcards and fancy goods.

PHOTOGRAPHY . . . As a cruise offers exceptional opportunities for photography, a staff of experts is carried to develop and print films for members. Cruise members should not take a large supply of photographic films with them, as hermetically sealed films are required in the Tropics and may be purchased at The Shop on board at regular prices. Cine Kodak films, in sizes 8mm. and 16 mm., are also available but must be processed on shore.

FACILITIES . . . The EMPRESS OF AUSTRALIA has every facility of the modern hotel—stenographer, barber, ladies' hairdresser, manicurist, chiropodist, masseur, masseuse, surgeon, trained nurses, laundry, valet service, photographer, novelty shop, daily newspaper, etc. There are two passenger elevators.

WIRELESS . . . The EMPRESS OF AUSTRALIA is equipped with long range wireless for the handling of news dispatches and members' messages.

RELIGIOUS SERVICES . . . Divine Service will be held on Sundays when the ship is at sea. Holy Mass will be celebrated by a Roman Catholic Chaplain.

ENTERTAINMENT . . . Hours aboard ship will pass all too quickly with so many interesting things to do—deck tennis, quoits, shuffle-board, sports tournaments, bridge, concerts, masquerade balls, dancing, gymnasium, swimming pool and sound pictures.

The Library will contain a special collection of books on travel, adventure and foreign countries.

There will be two orchestras, one for classical music and one for dancing.

MANAGEMENT . . . The EMPRESS OF AUSTRALIA is owned and operated by the Canadian Pacific; the Shore Excursions are arranged and supervised by the Canadian Pacific—one management throughout—one standard of service—the best.

Canadian Pacific representatives, experienced in cruising, will accompany the cruises to attend to the comfort of members aboard and ashore.

GENERAL CONDITIONS . . . The Canadian Pacific acts only in the capacity of agent for the passenger in all matters relating to travel away from the EMPRESS OF AUSTRALIA, whether by steamship, railway, automobile, or any other means, and as such holds itself free of responsibility for any delay, loss, accident or sickness occasioned by fault or negligence of any person or company, or from whatever cause.

The right is reserved to withdraw any cruise, subject to refund of the net fare received by the Company. Should it be deemed necessary or desirable by the management on any account to make changes in the itineraries or arrangements, or to omit any section of or port named in the program, such change may be made, and no member shall be entitled to compensation on such account.

The right is also reserved to decline to accept or retain any person as a member of any cruise, at any time, but in such cases where money has been received the full or a proportionate amount will be returned, according to circumstances.

In the possible contingency of quarantine, any additional expenses, living or otherwise, must be defrayed by the member.

SERVANTS participating in shore excursions are required to do their sightseeing with their employer or other servants.

SHORE EXCURSIONS are optional at extra charge. Details are shown elsewhere in this folder. Shore Excursion fares may be increased at any time on account of the instability of rates of exchange. The Company will only protect bookings at fares quoted herein provided a deposit is paid prior to the date that an increase in shore excursion fares is announced.

Typical West Indian scene

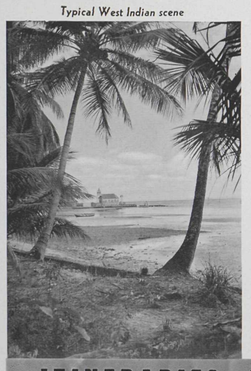

Bermuda — a motorless Eden

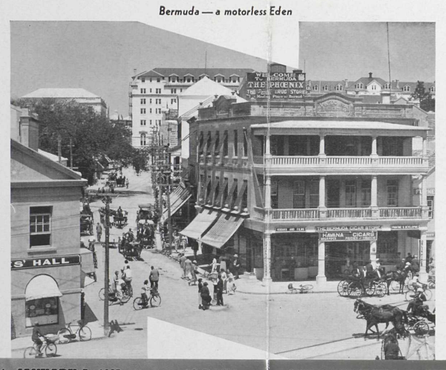

The waterfront at Willemstad, Curaçao

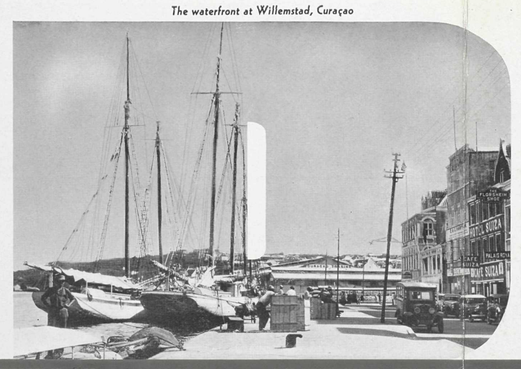

One way to enjoy the winter

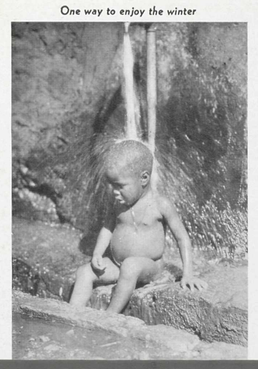

Pitch Lake, Trinidad, where the asphalt comes from

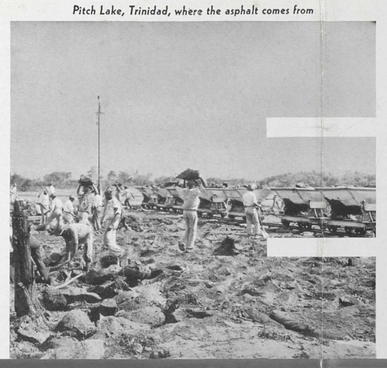

From La Guaira you motor over these mountains to Caracas

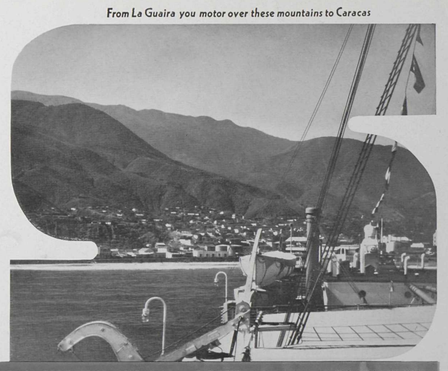

ITINERARIES

Empress of Australia West Indies Cruises including Central and South American Ports

*Only members purchasing shore excursion will be permitted to land at St. Pierre. All other members will land at Fort de France.

JANUARY 7, 1937 • 18 DAYS • $202.50 MINIMUM

Port	Arrive	Leave
NEW YORK		Jan. 7, Thu., 11 a.m.
*ST. PIERRE, Martinique	Jan. 11, Mon., 11 a.m.	Jan. 11, Mon., 1 p.m.
FORT DE FRANCE, Martinique	Jan. 11, Mon., 2 p.m.	Jan. 11, Mon., 5 p.m.
PORT OF SPAIN, Trinidad	Jan. 12, Tue., 9 a.m.	Jan. 13, Wed., 6 a.m.
LA GUAIRA, Venezuela	Jan. 14, Thu., 7 a.m.	Jan. 14, Thu., 6 p.m.
WILLEMSTAD, Curacao	Jan. 15, Fri., 8 a.m.	Jan. 15, Fri., 4 p.m.
CRISTOBAL, C.Z.	Jan. 17, Sun., 8 a.m.	Jan. 17, Sun., 11 p.m.
KINGSTON, Jamaica	Jan. 19, Tue., 8 a.m.	Jan. 19, Tue., 4 p.m.
HAVANA, Cuba	Jan. 21, Thu., 12 noon	Jan. 22, Fri., 12 noon
NEW YORK	Jan. 25, Mon., 9 a.m.	

JANUARY 27, 1937 • 16 DAYS • $185 MINIMUM

Port	Arrive	Leave
NEW YORK		Jan. 27, Wed., 11 a.m.
HAMILTON, Bermuda	Jan. 29, Fri., 8 a.m.	Jan. 30, Sat., 7 a.m.
ST. PIERRE, Martinique	Feb. 2, Tue., 10 a.m.	Feb. 2, Tue., 12 noon
FORT DE FRANCE, Martinique	Feb. 2, Tue., 1 p.m.	Feb. 2, Tue., 6 p.m.
KINGSTON, Jamaica	Feb. 5, Fri., 8 a.m.	Feb. 5, Fri., 4 p.m.
HAVANA, Cuba	Feb. 7, Sun., 11 a.m.	Feb. 8, Mon., 7 a.m.
NASSAU, Bahamas	Feb. 9, Tue., 7 a.m.	Feb. 10, Wed., 2 a.m.
NEW YORK	Feb. 12, Fri., 9 a.m.	

FEBRUARY 13, 1937 • 18 DAYS • $202.50 MINIMUM

Port	Arrive	Leave
NEW YORK		Feb. 13, Sat., 11 a.m
*ST. PIERRE, Martinique	Feb. 17, Wed., 11 a.m.	Feb. 17, Wed., 1 p.m.
FORT DE FRANCE, Martinique	Feb. 17, Wed., 2 p.m.	Feb. 17, Wed., 5 p.m.
PORT OF SPAIN, Trinidad	Feb. 18, Thu., 9 a.m.	Feb. 19, Fri., 5 a.m.
WILLEMSTAD, Curacao	Feb. 20, Sat., 9 a.m.	Feb. 20, Sat., 4 p.m.
CRISTOBAL, C.Z.	Feb. 22, Mon., 8 a.m.	Feb. 22, Mon., 11 p.m.
KINGSTON, Jamaica	Feb. 24, Wed., 8 a.m.	Feb. 24, Wed., 4 p.m.
HAVANA, Cuba	Feb. 26, Fri., 11 a.m.	Feb. 27, Sat., 7 a.m.
NASSAU, Bahamas	Feb. 28, Sun., 7 a.m.	Mar. 1, Mon., 2 a.m.
NEW YORK	Mar. 3, Wed., 9 a.m.	

MARCH 5, 1937 • 9 DAYS • $107.50 MINIMUM

Port	Arrive	Leave
NEW YORK		Mar. 5, Fri., 11 p.m.
NASSAU, Bahamas	Mar. 8, Mon., 7 a.m.	Mar. 8, Mon., 7 p.m.
HAVANA, Cuba	Mar. 9, Tue., 6 p.m.	Mar. 10, Wed., 5 p.m.
HAMILTON, Bermuda	Mar. 13, Sat., 9 a.m.	Mar. 13, Sat., 5 p.m.
NEW YORK	Mar. 15, Mon., 9 a.m.	

Make your reservations early and avoid disappointment.

MARCH 16, 1937 • 8 DAYS • $90 MINIMUM

Port	Arrive	Leave
NEW YORK		Mar. 16, Tue., 11 a.m.
HAVANA, Cuba	Mar. 19, Fri., 8 a.m.	Mar. 20, Sat., 7 a.m.
NASSAU, Bahamas	Mar. 21, Sun., 7 a.m.	Mar. 22, Mon., 2 a.m.
NEW YORK	Mar. 24, Wed., 9 a.m.	

EASTER CRUISE, MARCH 25, 1937 – 10 DAYS • $117.50 MINIMUM

Port	Arrive	Leave
NEW YORK		Mar. 25, Thu., 11 p.m.
KINGSTON, Jamaica	Mar. 29, Mon., 10 a.m.	Mar. 30, Tue., 2 p.m.
HAVANA, Cuba	Apr. 1, Thu., 10 a.m.	Apr. 2, Fri., 12 noon
NEW YORK	Apr. 5, Mon., 9 a.m.	

BERMUDA

"Like scattered blossoms the Bermudas lie, at ease" . . . washed by the waters of the Gulf Stream. A cluster of 360 isles, the Bermudas are by tradition the scene of Shakespeare's "Tempest". The exquisite coloring of the surrounding waters, the white coral houses etched sharply against dark green cedars and palms, the beauty of sea-gardens, make an enchanting picture. Then, too, there are magical caves to be explored . . . and coral roads, skirted with flaming flowers, to drive along behind some dusky Jehu. Hamilton, beautifully situated overlooking the bay, is the capital of this pleasure island.

MARTINIQUE

Martinique, discovered by the Spanish in 1493, and colonized by the French in 1635, is still a French possession. The birthplace of Napoleon's Josephine, her statue adorns the Savanna at Fort de France, the capital of this picturesque colony. Here, too, is the tragic Caribbean Pompeii, St. Pierre, devastated by the volcano Mont Pelée in 1902. St. Pierre was built on the sides of the mountain, with charming residences, public squares and a fine cathedral . . . today, its ruins, blackened and sombre, contrast strangely with the colorful beauty of their tropical setting.

TRINIDAD

Trinidad is the most southerly of the West Indies. Situated off the coast of Venezuela, it is an equatorial paradise. Often referred to as the Riviera of the Caribbean, Trinidad's climate is usually at its best at the time of the Winter cruises. Port of Spain, the capital, lies on a semi-circular plain backed by beautiful hills. It is a city of astonishing contrasts: bell-shaped domes of snow-white Hindu temples gleam amid the wattled huts of natives. In the famous Botanical Gardens are hedges of red hibiscus, poinsettias, rare orchids and exquisite tropical climbers.

VENEZUELA

Venezuela, or "Little Venice" as the navigators called this island-dotted coast, was the first land in South America sighted by Columbus. Its vivid background is pierced with tales of piracy and the slave trade . . . its color and life today are typically Spanish, even to its arena for bull fighting. From LaGuaira leads the dramatic mountain road to Caracas, 23 miles long, though the distance by air-line is but 6 miles. Founded in 1567, the lovely city of Caracas lies in a valley of the Andes in a rock-setting of astounding precipices.

CURAÇAO

Curaçao, the largest of the three coral islands constituting the Dutch possessions off the coast of South America, is known today not so much for the liqueur to which it gave its name as for its shopping opportunities. Perfumes, embroideries and lace, as well as liqueurs, may be purchased at reasonable prices. Willemstad, the capital, is "a little bit of Holland dropped into the Caribbean", for its buildings and environment are almost an exact replica of those of the Netherlands. The population of the island is about 35,000, and the language is called Papiamento, a mixture of Dutch, Spanish and Portuguese.

PANAMA

The port of Cristobal comprises that part of the City of Colon, Panama, that lies within the boundaries of the Canal Zone. Of the Panama Canal, little need here be said, such is its fame as a marvel of engineering ingenuity, perseverance and organization. Across the Isthmus in other days came the Spanish gold trains of heavily-laden mules . . . and the piratical hand of Henry Morgan is evident in the ruins on the original site of Panama. An excursion will be made along the canal to Panama, on the Pacific Ocean side, thence to Ancon, Balboa and Old Panama.

JAMAICA

Jamaica, "Queen of the Antilles", is a land of springs and streams, of green-clad hills, beautiful cascades . . . and fine motor roads. Kingston, the brilliant capital, nestles near the Blue Mountains, which rear their lofty crags over 7,000 feet. Colorful, too, is the market place of Kingston, with its semi-tropical fruits and motley costumes. Port Royal, at the entrance to Kingston harbor, was once a rich and riotous pirate stronghold. Now, the modern hotels, smart bathing casino, and colorful native life will captivate you. Other attractions of Kingston include the Botanical Gardens, the Gorge of the Rio Cobre, and Dunn's River Falls.

HAVANA

Capital of Cuba, famous tourist playground of the West Indies, Havana flaunts a dual nature, each equally attractive. Typically Spanish is the old Havana with its arched doorways and tiled patios . . . its historic Cathedral where the bones of Christopher Columbus lay enshrined for a hundred years . . . its Plaza des Armas, and ancient fortress of la Fuerza built in 1538. Typically modern is the new Havana . . . a city of great boulevards and gardens, beautiful parks, stately monuments and imposing public buildings . . . lively with Casino, smart clubs, gay cafes and a brilliant social life . . . plus jai alai, said to be the fastest game in the world.

NASSAU

Set upon a coral strand, its white walls gleaming, Nassau is caressed by perpetual sunshine and romance. The glories of this sun-city of the Bahamas include . . . Paradise Beach and other stretches of pink and coral sand . . . waters teeming with Kingfish . . . bridle paths amid Australian pines . . . colorful native life centering around the fish market and sponge exchange . . . under-sea gardens, and palm-sheltered nooks bordering sapphire seas. Nearby are forts famous alike in piratical legend and in the romantic history of Nassau. Today, near these scenes of former battles, cluster poinciana and hibiscus beneath fronds of waving palms.

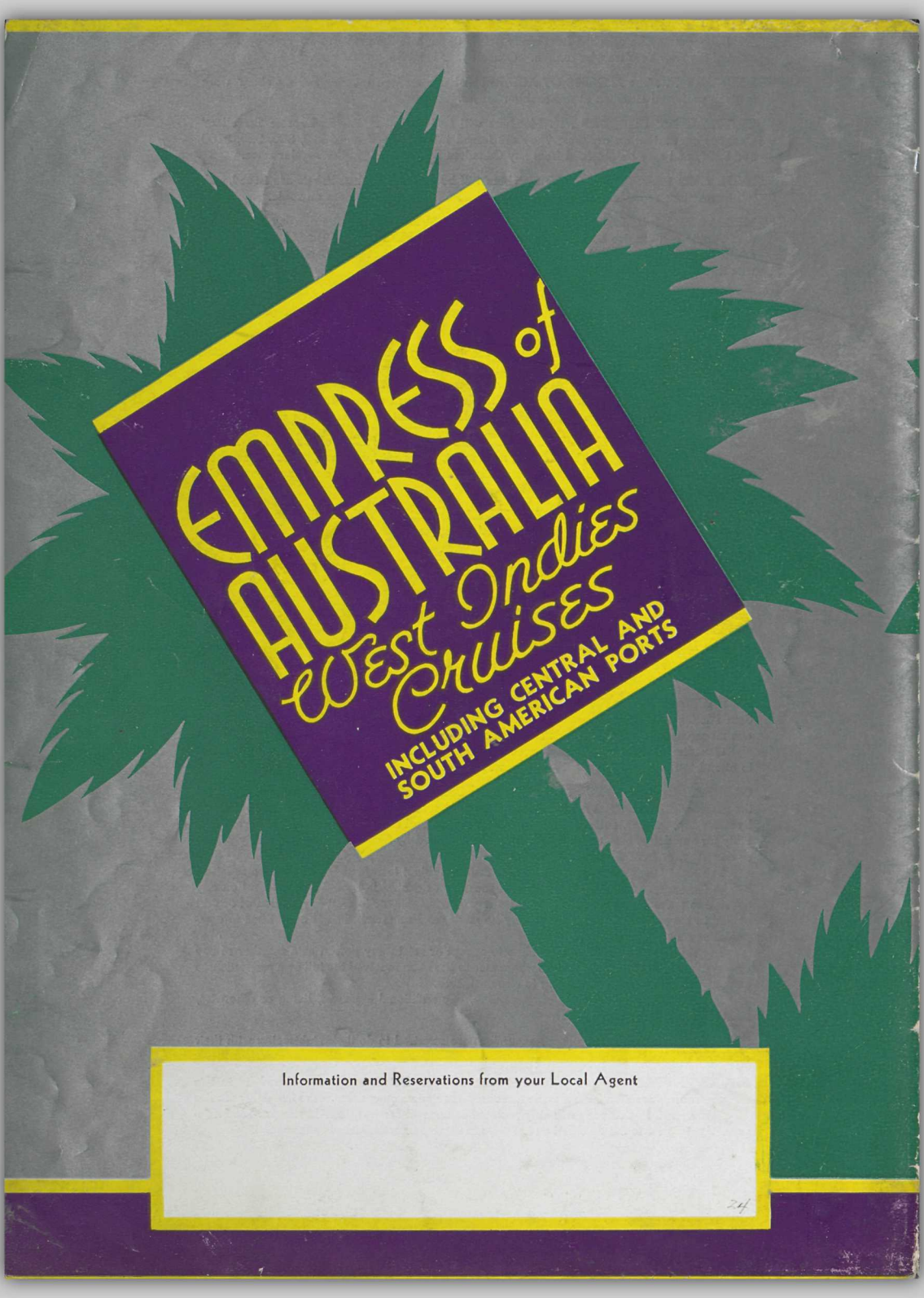
EMPRESS of AUSTRALIA
West Indies Cruises
INCLUDING CENTRAL AND SOUTH AMERICAN PORTS
Information and Reservations from your Local Agent