JANUARY, 1929.

CANADIAN PACIFIC

TRANS-ATLANTIC

METAGAMA

RECIPROCATING ENGINES — TWIN SCREWS. GROSS REGISTER, 12,420 TONS. DISPLACEMENT TONNAGE, 18,700. LENGTH, 520 FEET; BREADTH, 64 FEET; SPEED, 16 KNOTS.

TRAVELLERS CHEQUES & MONEY ORDERS ISSUED BY CANADIAN EXPRESS

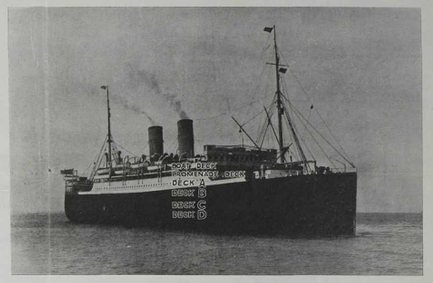

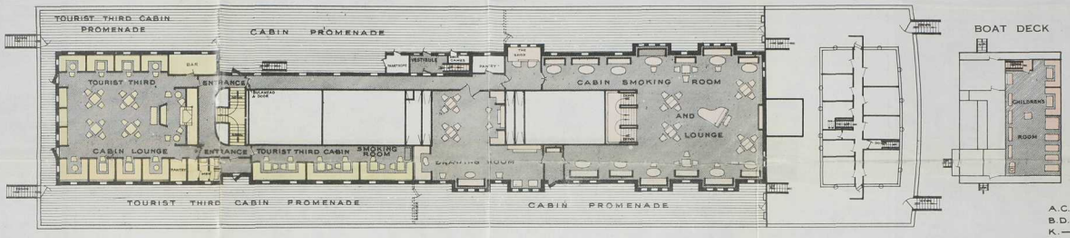

A.C.E.G.—UPPERS.
B.D.F.H.—LOWERS.
K.——SOFA BERTH.
S.——SOFA SEAT.
L.——LAVATORY.
W.——WARDROBE.

—PROMENADE DECK SPACE.
—OTHER PUBLIC SPACES.
—CABIN.
—TOURISTS THIRD CABIN.
—THIRD CLASS.

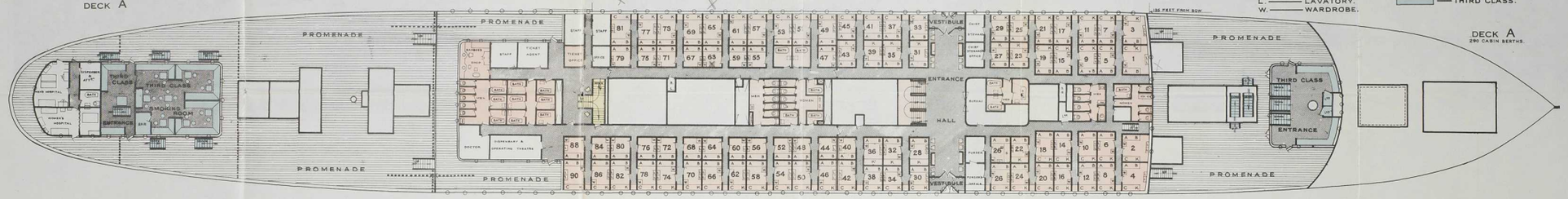

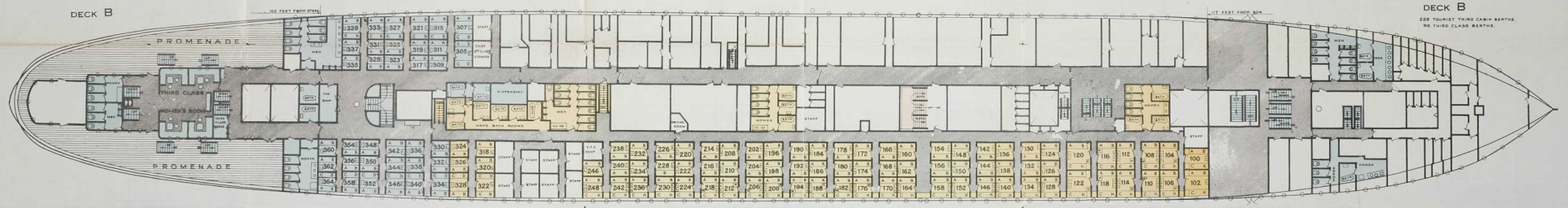

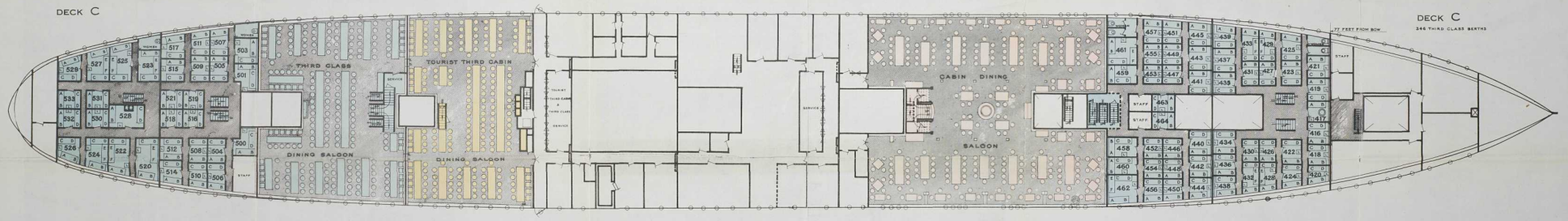

PRINTED IN GREAT BRITAIN.

METAGAMA, CABIN LOUNGE.

METAGAMA, CABIN DINING SALOON.

METAGAMA, CABIN DRAWING ROOM.

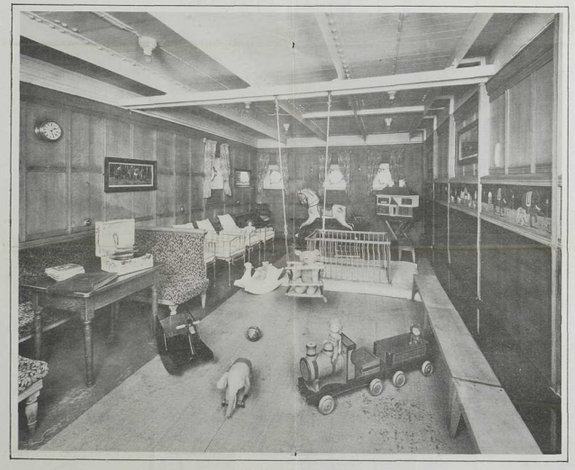

METAGAMA, CABIN NURSERY.

METAGAMA, CABIN LOUNGE.

METAGAMA, CABIN SMOKING ROOM.