Mar. 1924 E/Australia 1924 20

Jules 2/5/90

CANADIAN PACIFIC

EMPRESS OF AUSTRALIA

TURBINE ENGINES—TWIN SCREWS—OIL BURNING

21,850 TONS, GROSS REGISTER

LENGTH, 588 FEET; BREADTH, 75 FEET

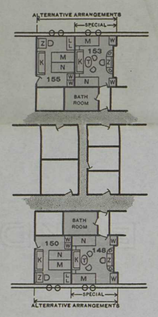

DECK A

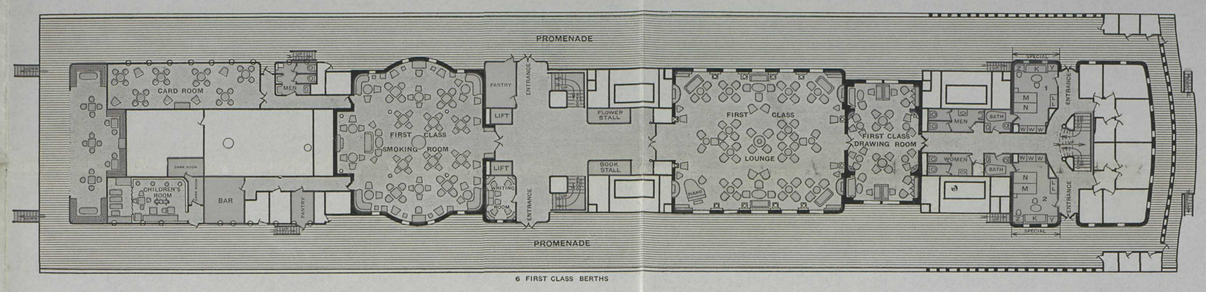

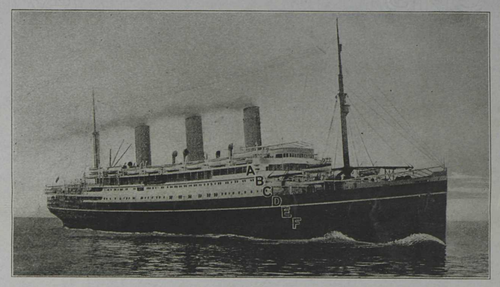

A, C, E—UPPERS

B, D, F—LOWERS

K——SOFA BERTH

M, N——BEDSTEAD

S——SOFA SEAT

L——LAVATORY

T——TABLE

X——TRUNK SPACE

W——WARDROBE

Y——DRAWER

Z——COMBINED DRESSING-TABLE AND WRITING-TABLE

NOTE—SPECIAL ROOMS WITH BATH AND TOILET

DECK A—ROOMS Nos. 1 and 2.

DECK B—ROOMS Nos. 100, 101 and 157 or 161. IF SUITES ARE NOT LET AS SUCH, THE FOLLOWING ROOMS Nos. 110, 111, 146, 151, 148 and 153 WILL BE AVAILABLE AS SPECIAL ROOMS WITH BATH and TOILET.

DECK C—ROOMS Nos. 202 or 204, 203 or 205, 206 and 207. IF SUITES ARE NOT LET AS SUCH, THE FOLLOWING ROOMS Nos. 218 and 221 CAN BE LET AS SPECIAL ROOMS WITH BATH and TOILET.

DECK D—ROOMS Nos. 300, 305, 310, 317 and 337.

DECK E—ROOM No. 468.

—PROMENADE DECK SPACE

—PUBLIC SPACES

CANADIAN PACIFIC
Winter Cruises
ROUND THE WORLD
MEDITERRANEAN—WEST INDIES

DECK B

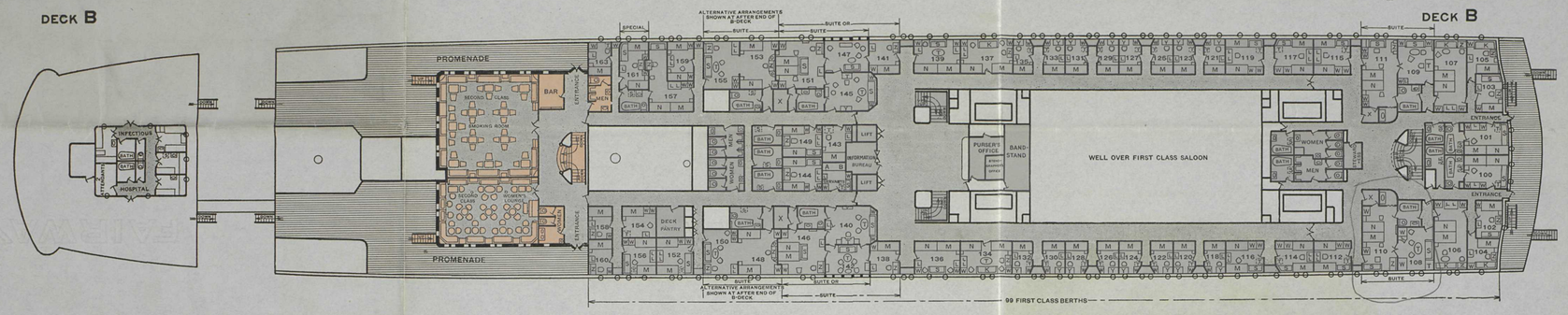

DECK C

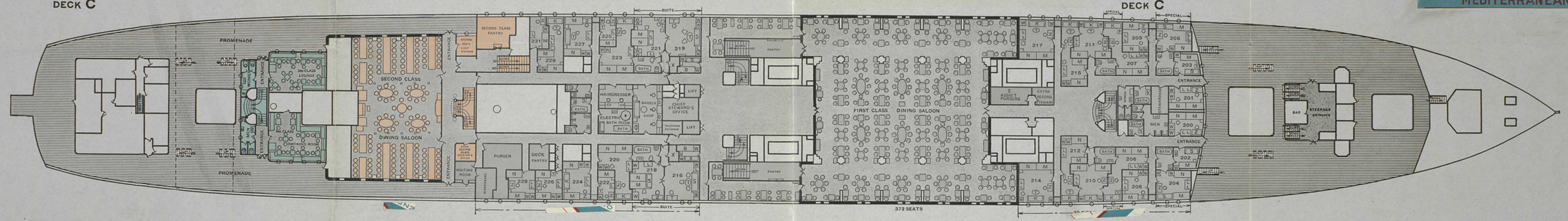

DECK D

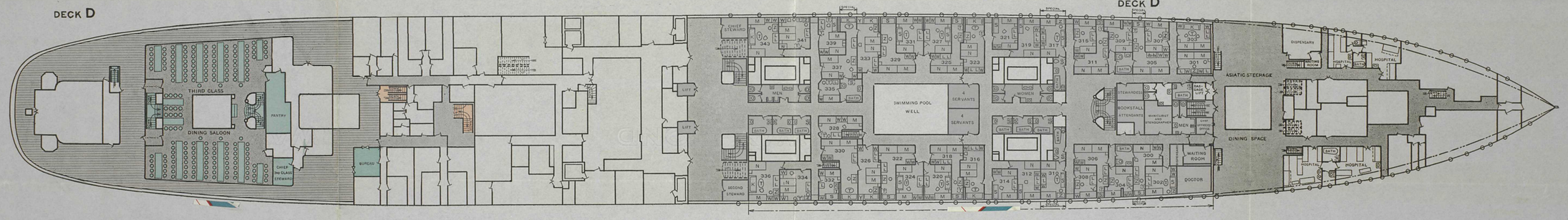

DECK E

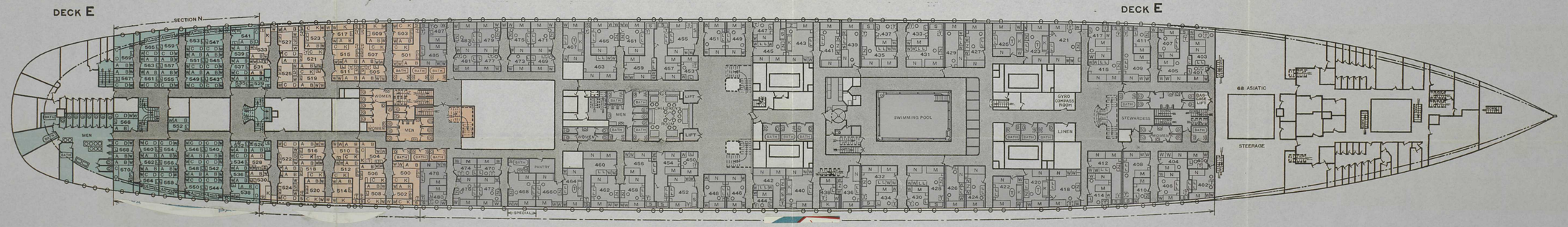

DECK F

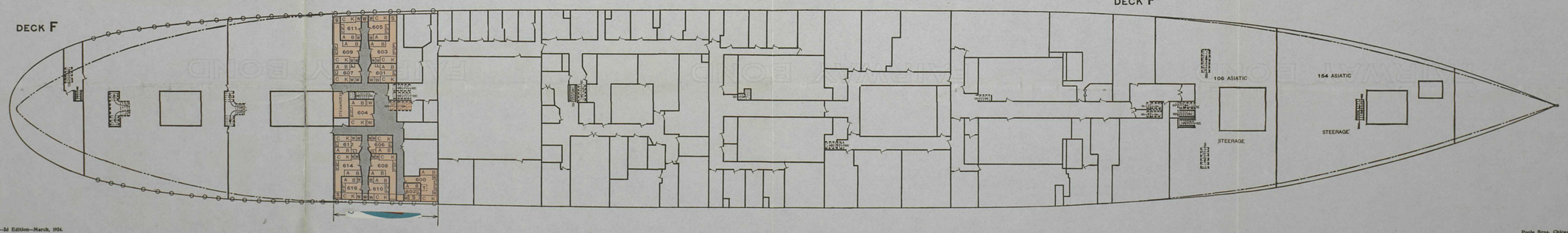

Printed in U. S. A.—3d Edition—March, 1924.

Poole Bros. Chicago

MAY. 1927.

D.H. 4/4/28 — 7/2/28 Rooms 616

CANADIAN PACIFIC

TRANS-ATLANTIC

EMPRESS OF AUSTRALIA

TURBINE ENGINES
(OIL FUEL)
21,850 TONS GROSS REGISTER
32,800 TONS DISPLACEMENT
LENGTH 615 FEET
BREADTH 75 FEET
SPEED 18 KNOTS (20½ miles)

TRAVELLERS CHEQUES & MONEY ORDERS ISSUED BY CANADIAN PACIFIC EXPRESS

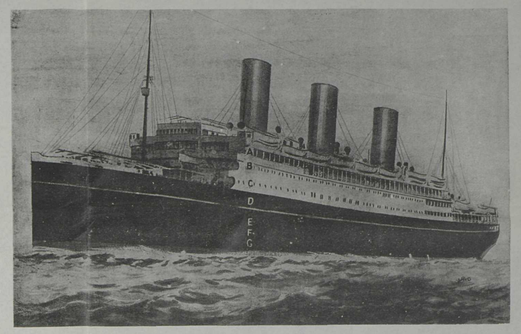

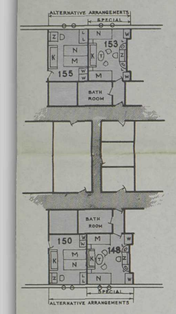

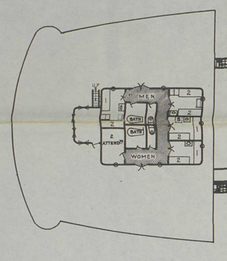

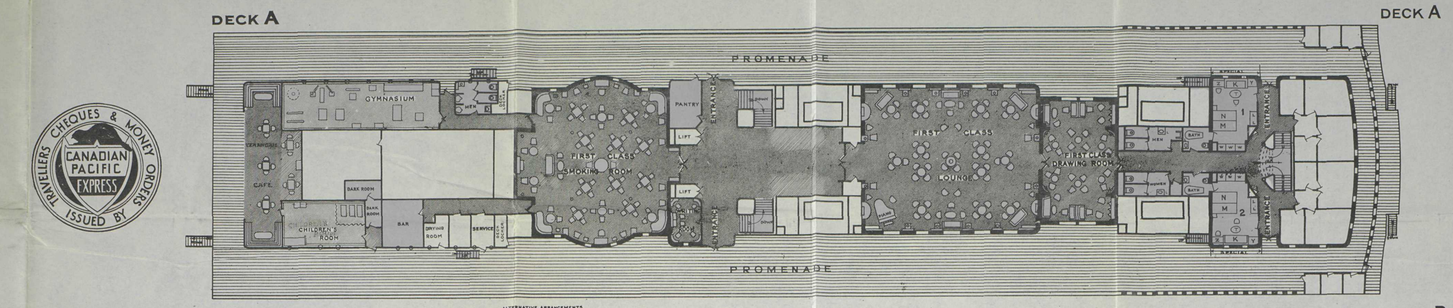

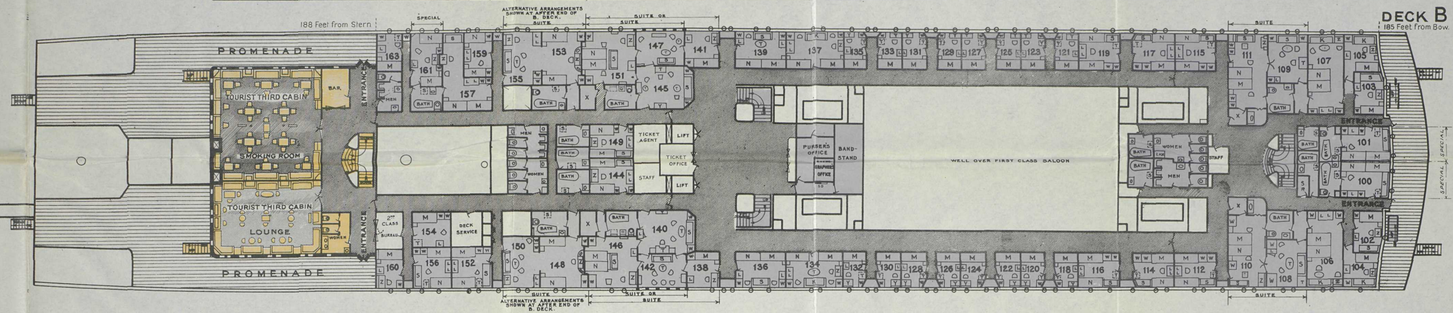

M.N. — BEDSTEAD.
A.C.E. — UPPER BERTH
B.D.F. — LOWER BERTH
K. — SOFA BERTH
S. — SOFA SEAT
L. — LAVATORY
T. — TABLE
X — TRUNK SPACE
W — WARDROBE

Y. — DRAWER
Z. — COMBINED DRESSING-TABLE AND WRITING-TABLE
— PROMENADE DECK SPACE
— OTHER PUBLIC SPACES
— FIRST CLASS
— TOURIST THIRD CABIN
— THIRD CLASS

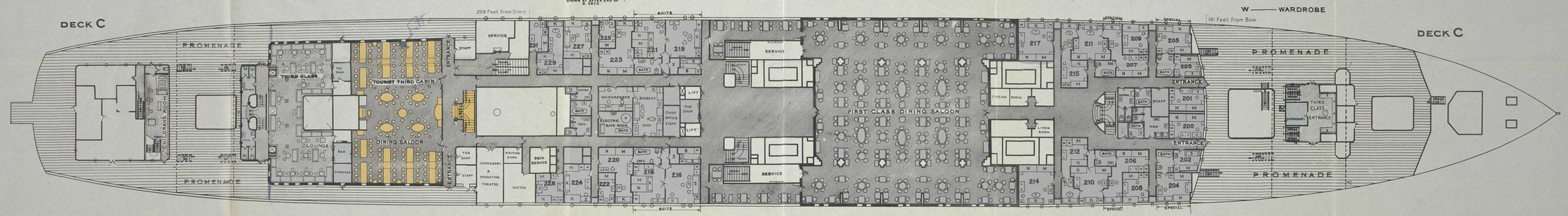

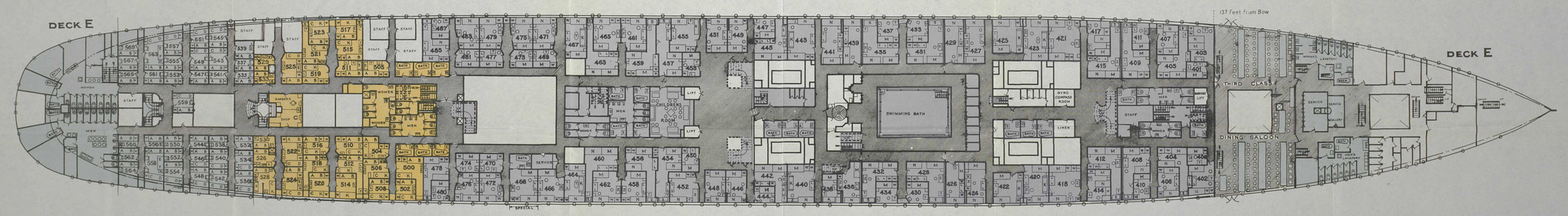

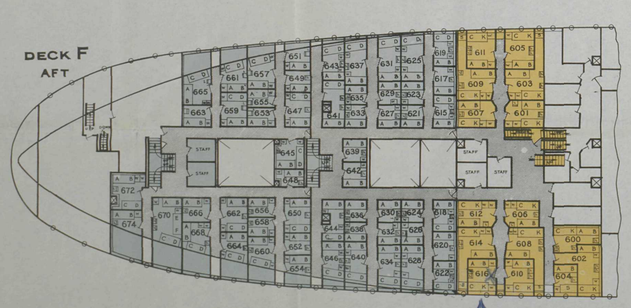

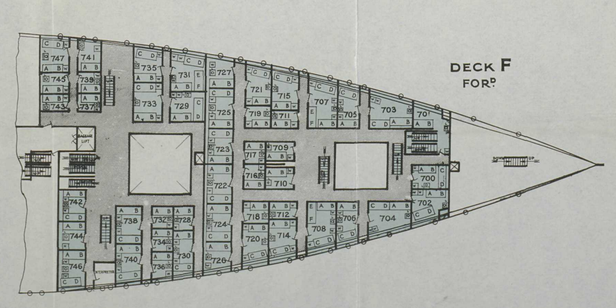

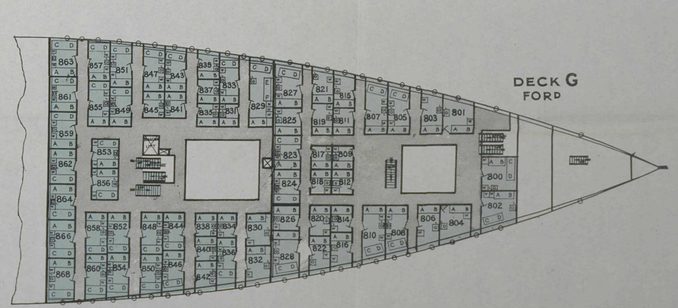

PRINTED IN GREAT BRITAIN

D.H. (616) 7/14 — 21/1/928

Plans and Views of

Canadian Pacific

EMPRESS OF AUSTRALIA

TURBINE ENGINES (OIL FUEL); 21,850 TONS GROSS REGISTER; 32,800 TONS DISPLACEMENT;
LENGTH 615 FEET; BREADTH 75 FEET; SPEED 18½ KNOTS

SEE OTHER SIDE FOR PLAN OF SHIP

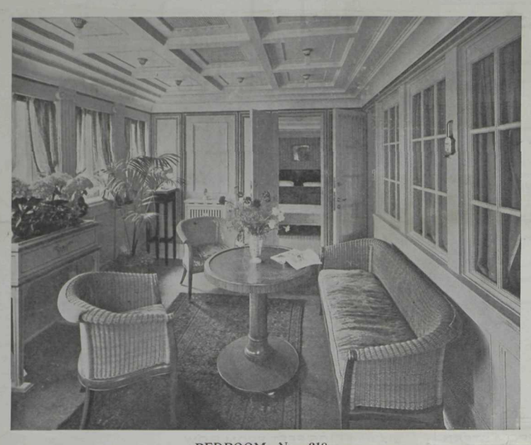

BEDROOM No. 218.

VIEW OF SHIP.

SUN LOUNGE IN PRIVATE SUITE, Nos. 140, 142, 146.

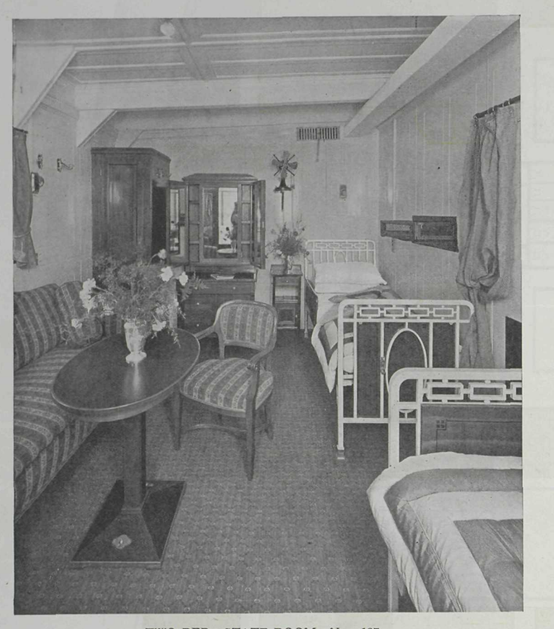

TWO-BED STATE-ROOM, No. 137.

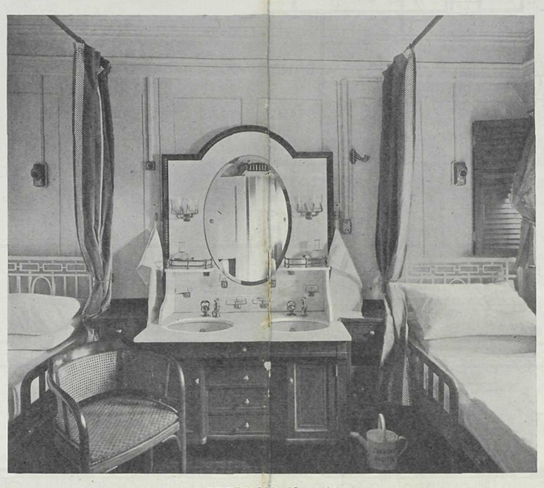

BEDROOM, No. 407.

THE DRAWING-ROOM.

THE SWIMMING BATH.

THE DINING SALOON.

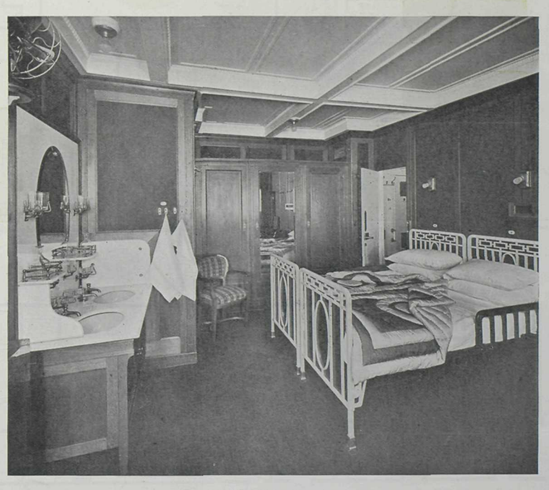

BEDROOM, No. 1.

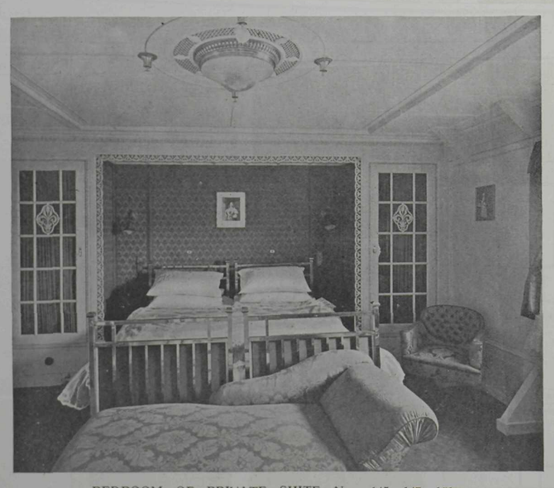

BEDROOM OF PRIVATE SUITE, Nos. 145, 147, 151.

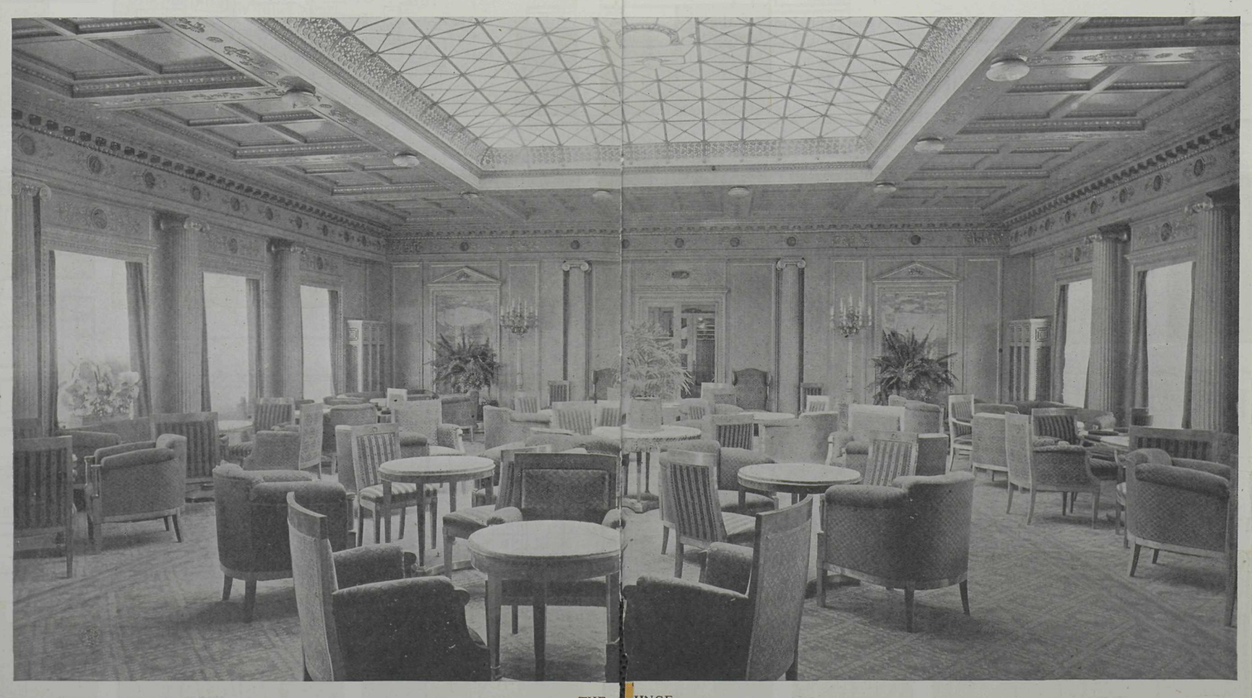

THE LOUNGE.

SITTING-ROOM OF PRIVATE SUITE, Nos. 140, 142, 146.

May 1931 Printed in Great Britain

Plan of EMPRESS OF AUSTRALIA

TRANS-ATLANTIC

TURBINE ENGINES – OIL FUEL.

32,800 TONS DISPLACEMENT: GROSS REGISTER, 21,850 TONS.

LENGTH, 615 FEET: BREADTH, 75 FEET: SPEED, 18½ KNOTS.

CANADIAN PACIFIC

KEY TO LETTERS ON DECK PLAN

M, N	Bedsteads
K	Sofa berth full size for adult
R	Desk
S	Sofa seat
T	Table
W	Wardrobe
X	Dressing table and writing desk
Y	Drawers
Z	Writing desk

KEY FOR COLORS

- SINGLE ROOMS WITH BATH
- DOUBLE ROOMS
- SINGLE ROOMS
- PROMENADE
- PUBLIC ROOMS AND SWIMMING POOL
- SUITES
- ROOMS DE LUXE WITH BATH
- DOUBLE ROOMS WITH BATH

Plans and Views of
Canadian Pacific

EMPRESS OF AUSTRALIA

TURBINE ENGINES (OIL FUEL) 21,850 TONS GROSS REGISTER; 32,800 TONS DISPLACEMENT;
LENGTH 615 FEET; BREADTH 75 FEET; SPEED, 18½ KNOTS

SEE OTHER SIDE FOR PLAN OF SHIP

EMPRESS OF AUSTRALIA, BEDROOM No. 218. PRIVATE SUITE.

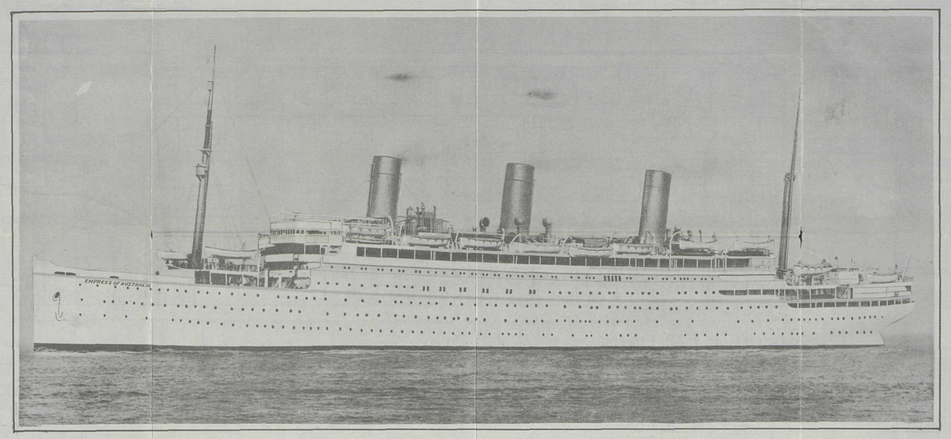

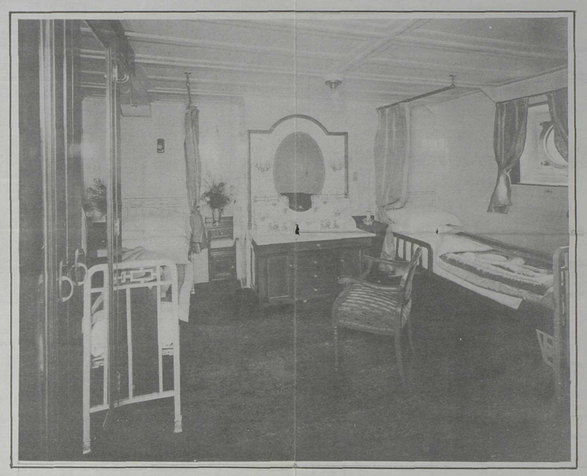

EMPRESS OF AUSTRALIA, FIRST CLASS ROOM, No: 455.

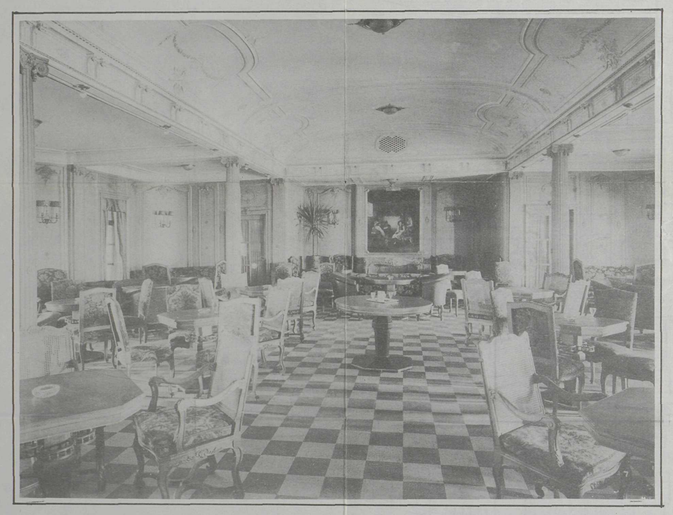

EMPRESS OF AUSTRALIA, SMOKING ROOM.

EMPRESS OF AUSTRALIA, FIRST-CLASS DINING SALOON.

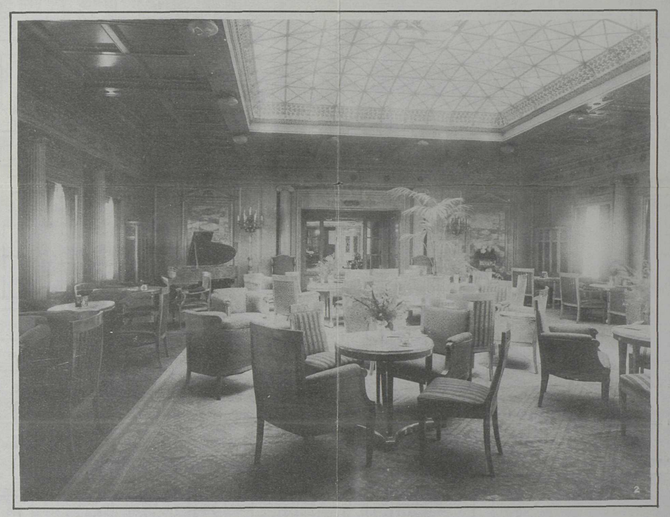

EMPRESS OF AUSTRALIA, LOUNGE.

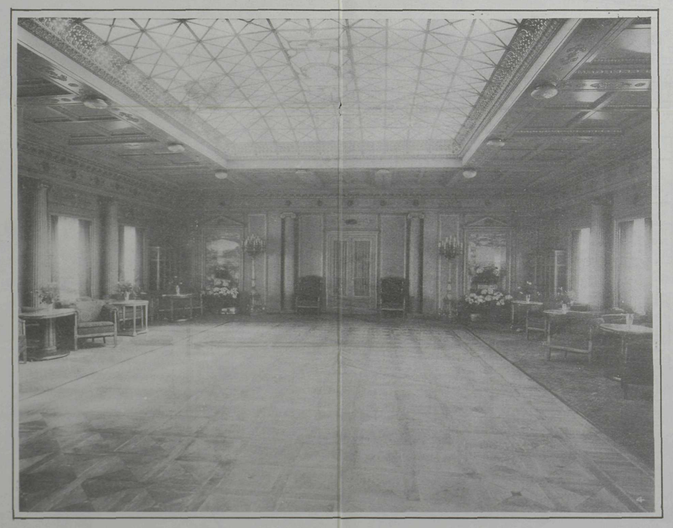

EMPRESS OF AUSTRALIA, LOUNGE AS BALL ROOM.

EMPRESS OF AUSTRALIA, TOURIST THIRD CABIN DINING ROOM.

EMPRESS OF AUSTRALIA, TOURIST THIRD CABIN SMOKE ROOM.

DECEMBER, 1930.

Plan of Canadian Pacific EMPRESS OF AUSTRALIA

TRANS-ATLANTIC

TURBINE ENGINES – OIL FUEL.

32,800 TONS DISPLACEMENT: GROSS REGISTER, 21,850 TONS.

LENGTH, 615 FEET: BREADTH, 75 FEET: SPEED, 18½ KNOTS.

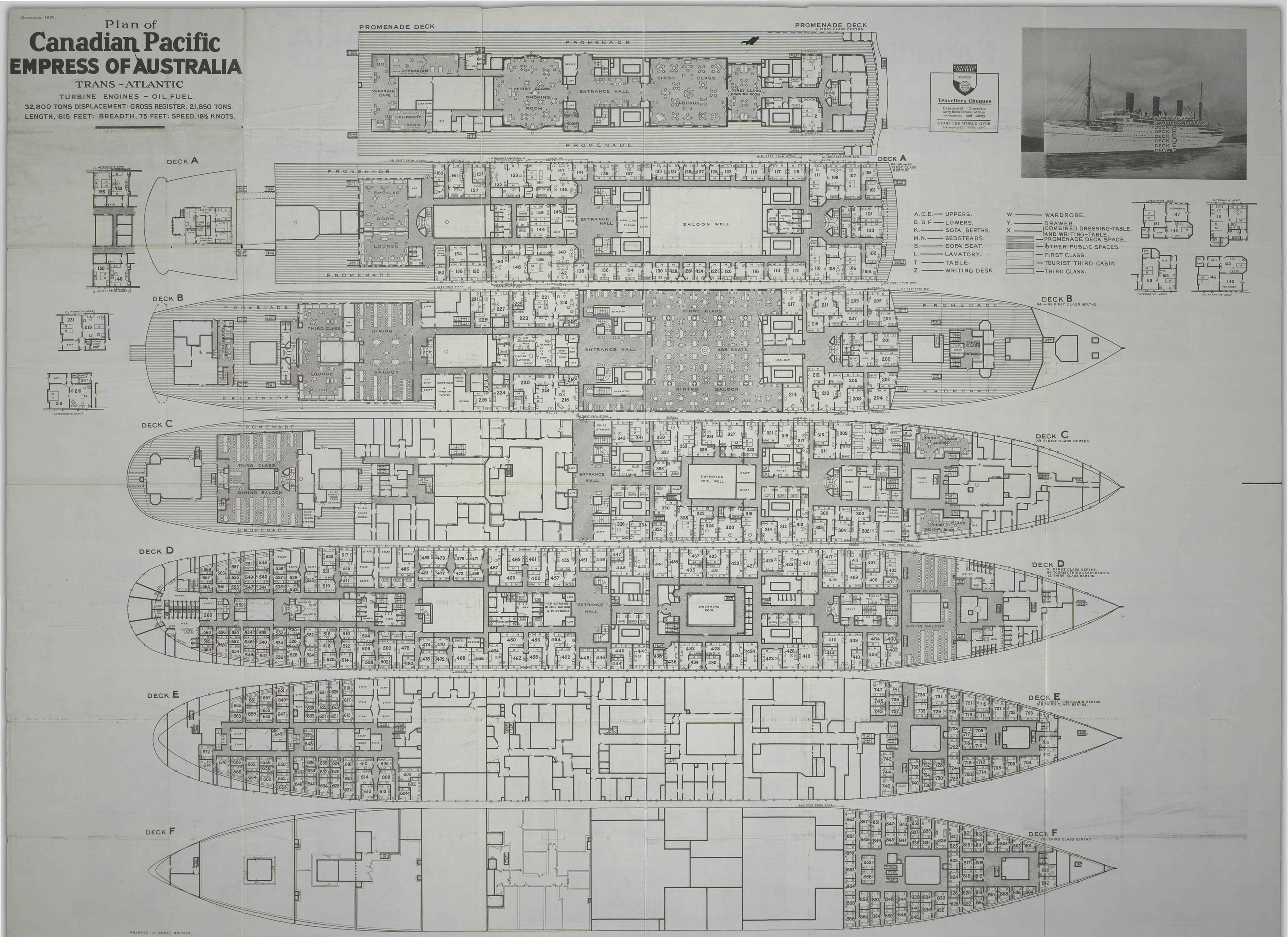

PRINTED IN GREAT BRITAIN.

Canadian Pacific EMPRESS OF AUSTRALIA

TURBINE ENGINES (OIL FUEL) 21,850 TONS GROSS REGISTER; 32,800 TONS DISPLACEMENT; LENGTH 615 FEET; BREADTH 75 FEET; SPEED, 18½ KNOTS

EMPRESS OF AUSTRALIA, BEDROOM No. 218. PRIVATE SUITE.

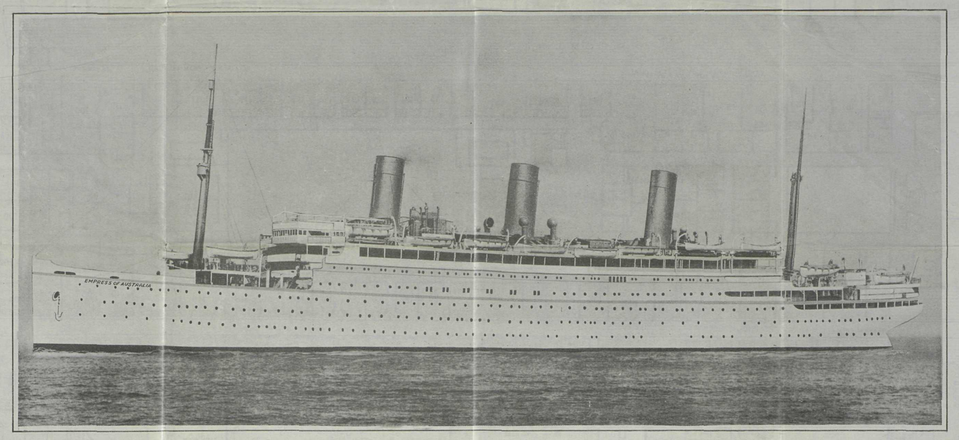

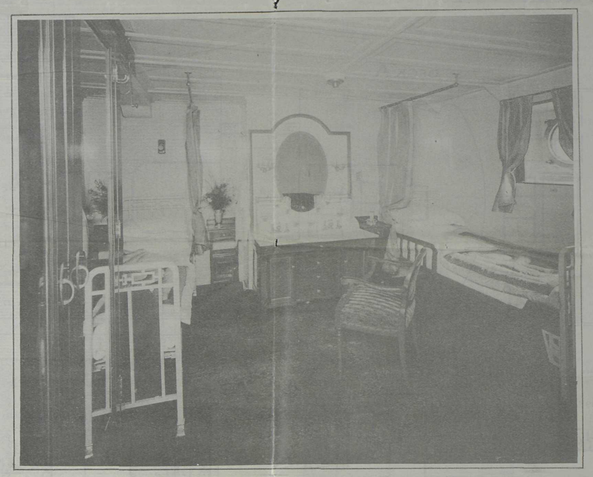

EMPRESS OF AUSTRALIA, FIRST CLASS ROOM, No. 455.

EMPRESS OF AUSTRALIA, SMOKING ROOM.

EMPRESS OF AUSTRALIA, FIRST-CLASS DINING SALOON.

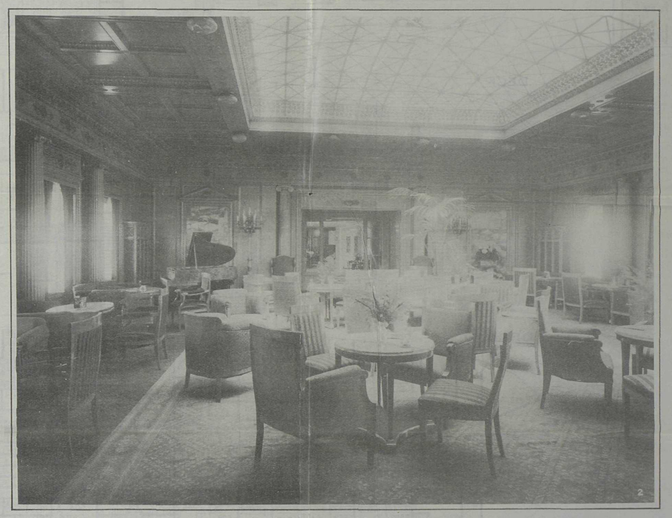

EMPRESS OF AUSTRALIA, LOUNGE.

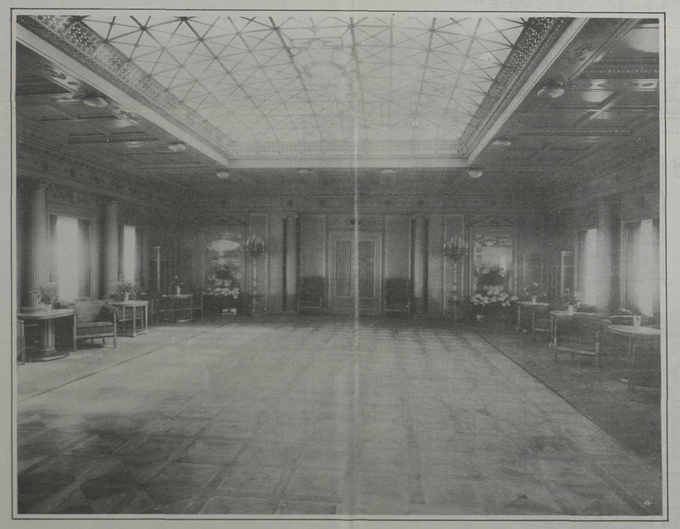

EMPRESS OF AUSTRALIA, LOUNGE AS BALL ROOM.

EMPRESS OF AUSTRALIA, TOURIST THIRD CABIN DINING ROOM.

EMPRESS OF AUSTRALIA, TOURIST THIRD CABIN SMOKE ROOM.

DECEMBER 1931

Plan of Canadian Pacific EMPRESS OF AUSTRALIA

TRANS-ATLANTIC

TURBINE ENGINES – OIL FUEL.

32,800 TONS DISPLACEMENT: GROSS REGISTER, 21,850 TONS.

LENGTH, 615 FEET: BREADTH, 75 FEET: SPEED, 18½ KNOTS.

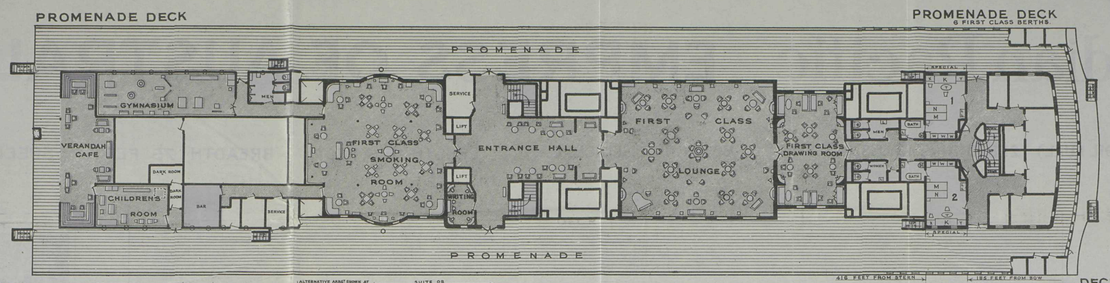

CANADIAN PACIFIC
EXPRESS
Travellers Cheques
Experienced Travellers carry them because of their convenience and safety
GOOD THE WORLD OVER
Ask any Canadian Pacific Agent

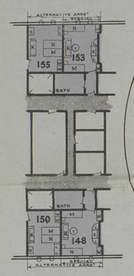

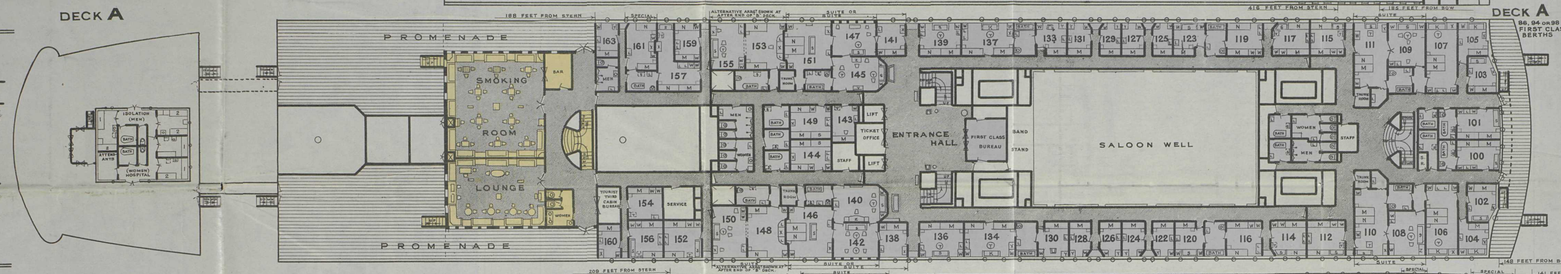

A.C.E. — UPPERS.
B.D.F. — LOWERS.
K. — SOFA BERTHS.
M.N. — BEDSTEADS.
S. — SOFA SEAT.
L. — LAVATORY.
T. — TABLE.
Z. — WRITING DESK.

W. — WARDROBE.
Y. — DRAWER (COMBINED DRESSING-TABLE AND WRITING-TABLE.
— PROMENADE DECK SPACE.
— OTHER PUBLIC SPACES.
— FIRST CLASS.
— TOURIST THIRD CABIN.
— THIRD CLASS.

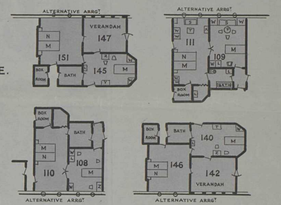

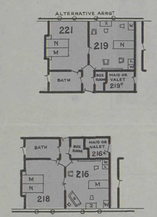

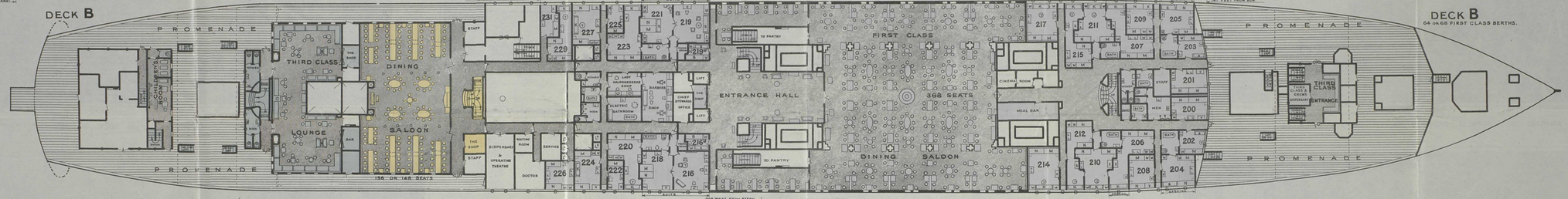

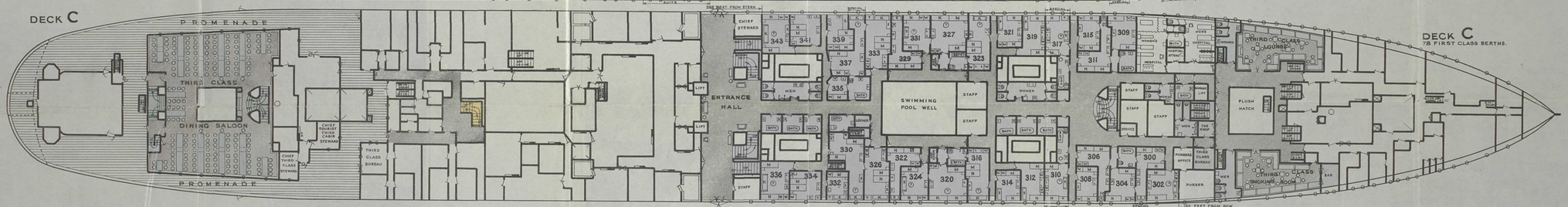

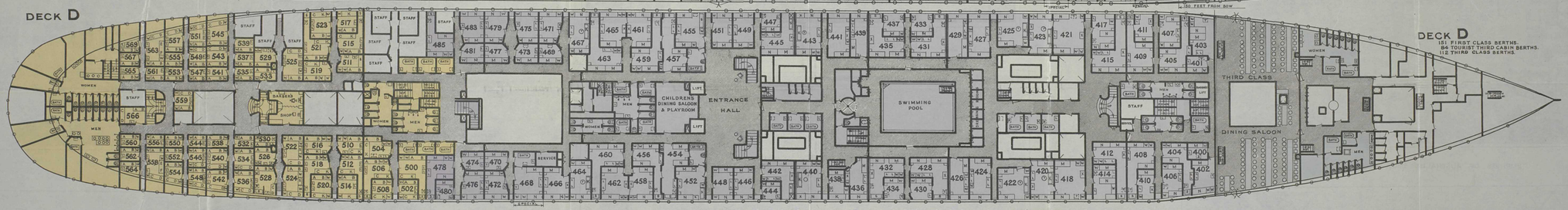

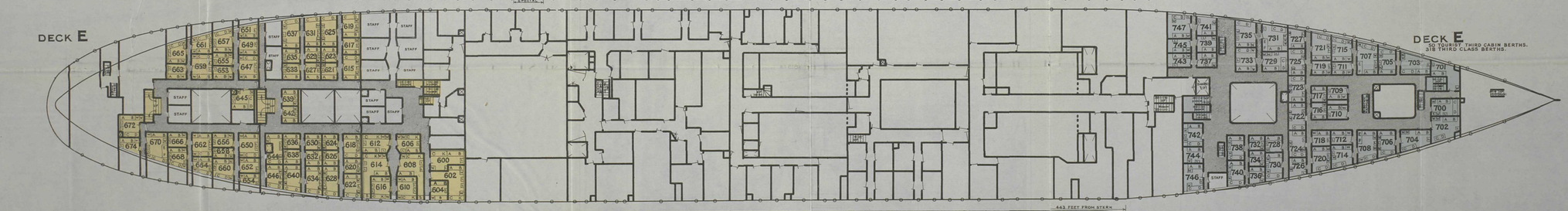

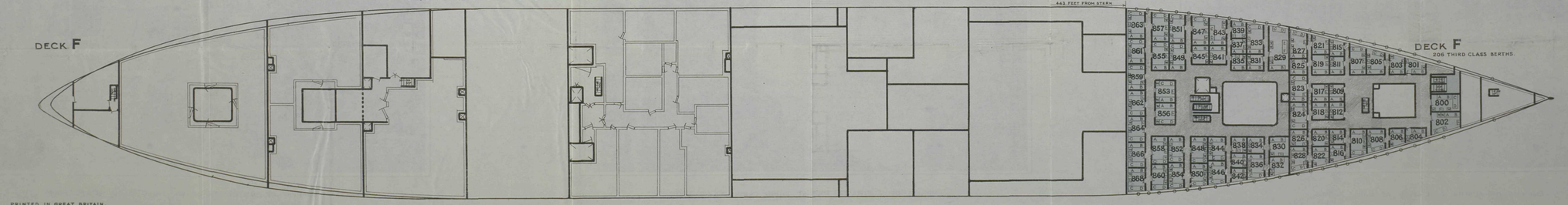

PRINTED IN GREAT BRITAIN.