LIBRARY, LEGISLATIVE ASSEMBLY
SEP 23 1912
VICTORIA, B. C.
160

Chilliwack Free Press

Provincial Librarian

VOL. II. SUBSCRIPTION PRICE $1.00 PER YEAR SINGLE COPIES FIVE CENTS EACH CHILLIWACK, B. C., FRIDAY, SEPTEMBER 20, 1912 C. A. BARBER Editor and Proprietor No. 3

Record Work.

E. A. Dunnville and men made what is considered a record day's work on Tuesday, when 47½ tons of hay were put through the hay press in ten hours. The work was done on a farm on the Banford road.

Going to Westminster.

Company D and the 104 Regimental Band will go to New Westminster on Saturday to participate in the reception in that city to the Duke of Connaught. The Boy Scouts will also attend. The train leaves at 5.45 a.m.

An Erroneous Report.

Price Bros., of the City Dairy, wish the Free Press to correct a report which has been current to the effect that they propose discontinuing the milk business. This hustling firm of milk dealers has no such intention and will continue to serve milk users in the city as heretofore.

Parsons Selling Out.

The big retiring sale of S. A. Parson's, the clothing man, is being lsrgely attended and each day large quantities of clothing and furnishings are being purchased. At this season of the year the sale is an opportune one and will no doubt be a big success.

Will Continue Meetings.

The executive committee of the Y. S. A., which was such a pronounced success last season, met on Sunday afternoon and decided to continue the meetings during the coming winter season. A program committee was selected and will proceed at an early date to arrange for the series of meetings as far in advance as possible.

Enjoyable Reception

The reception so thoughtfully given by the girls and boys attending Okanagan College from this city, on Friday evening was quite a delightful and happy affair and the hosts and hostesses were indefatigable in their efforts to make every one enjoy the evening. Games of original character, promenades and topics with dainty and refreshing refreshments made the evening a pleasant one.

Merchants Luncheon.

The Chilliwack Merchants Association at the September meeting held Monday evening decided to hold a luncheon in the K. P. hall on Friday evening September 27, at which subjects of vital importance to the business interests of the city generally will be discussed. Local men will be assigned various phases of these subjects for presentation. All business men will be invited and urged to be present on this occasion.

Given a Reception.

Mr. and Mrs. Wm. Beer arrived in Chilliwack on their honeymoon trip from England on Monday last and at the regular meeting of the Epworth League they were tendered a hearty "welcome home." The members of the League presented Mr. and Mrs. Beer with a handsome silver fern bowl and fern as a wedding gift. The presentation was made by Mr. Roberts, on behalf of the League, and Mr. Beer briefly responded thanking the league for their kindness.

Attractive Window Displays.

The windows of the various business places are this week advertising to Fair visitors and residents, the possibilities of the fertile soil of the Chilliwack valley. In the grocery window of the departmental store of Ashwell & Son, a very interesting exhibit of lovely apples, as nice as could be grown anywhere, is seen, combined with an excellent display of canned goods from the Chilliwack Canning and Preserving Co. The window is carried out in a color scheme of purple and white and is decidedly effective as well as acting as an excellent advertising medium. In the display window of F. J. Hart & Co., fourteen well known varieties of choicest apples are being much admired, and in the windows of Chas. Hutcheson & Co., Cawley & Carmichael's are products of the soil hard to beat. The merchants have their new winter clothing etc., on display, all of which gives evidence that the merchants and real estate men are alive to the value of this side of advertising.

Debenture Purchase Confirmed.

Mayor Waddington is in receipt of a letter from the Sun Life Assurance Co., confirming the purchase of the city's debentures recently authorized by the citizens. This firm also agrees to purchase the waterworks debentures. In this connection a mortgage on the property is requested as additional security. City Solicitor Bowes interviewed the Sun Life Solicitors at Westminster Thursday re the purchase, and full information will be available in a few days, it is hoped.

Will Not Lose Sight.

Mr. and Mrs. A. M. Rockwell were visitors to the coast Monday returning Tuesday, and bringing with them their six year old son who has been in one of the Vancouver Hospitals. A few weeks ago the little lad was accidently struck by an auto while playing on the road in front of his home, and received a nasty injury to his eye. It was thought for some time that the sight would be impaired or totally destroyed, but under treatment this has very fortunately proved not to be the case.

A Church Wedding.

The Methodist church was the scene of a very pretty wedding on Wednesday last when Miss S. E. Bloore was married to Mr. F. G. Charlesworth, of Sardis. Miss A. Hodgkins was bridesmaid and Mr. T. W. Nelson supported the groom. The ceremony was performed by Rev. A. E. Roberts and the party afterwards enjoyed a sumptuous wedding repast kindly prepared and served at the home of Mr. and Mrs. Burgess, Audely House. Mr. and Mrs. Charlesworth left on the evening tram for a visit to Vancouver, Victoria and Seattle and on their return will make their home at Sardis.

An Attractive Store.

Chas. Parker, your outfitter, is now comfortably and attractively situated in his improved quarters in the Henderson block. The old store has been completely transformed. The floor and ceiling has been lowered, the store squared, new shelving put in, while the ceiling, walls and fixtures have been neatly painted. The front of the store now consists of a double entrance which provides for three neat display windows of plate glass. The whole presents an inviting and decidedly up-to-date appearance and Mr. Parker and the owner, T. H. Henderson, are to be congratulated on the character of the improvement. The alterations made have provided for a spacious display window for G. F. Chapman, the photographer, who occupies the second floor of the block.

Final Work on Roadbed.

Except the arrival of one freight and work train over the C. N. R. line, the last week has seen no railway activity in Hope. All the railway bridges to the west are completed and the finishing touches are being given to the roadbed over the whole section from Port Mann to Hope. Track-laying across the Coquihalla is expected to begin at once. A big pack-train left Hope Thursday morning laden with supplies for the camp of C. J. Seymore and his staff of engineers of the Kettle Valley Railway Co. The present camp is 19 miles from Hope but will, of course, be gradually advanced down the Coquihalla Valley. There is no further information as to the location of the railway and traffic bridge. The best informed opinion is that the location will not be determined until the grade of the railway at its entrance into Hope is settled. While it is generally accepted that there will be very little railway building during the winter, it should not be forgotten that winter is still more than two months away and much may be accomplished in that time. —West Yale Review.

"Facing the Music" Opera house tonight.

The World's Lacrosse championship for 1912 will be decided at the Provincial exhibition in New Westminster on Oct. 1 and 5th, when the New Westminster team, champions of B. C. Lacrosse Association, and the Cornwall Club, champions of the N. L. U., battle for possession of the Minto Cup which carries with it the title of world champions.

Local and General

L.F.Croft, at Mee Studio for photos

For photos at Chapman's—phone 39.

Miss Kathleen Henderson is prepared to take a limited number of pupils in piano; beginners preferred.

To LET—Rooms suitable for offices; apply to H. J. Barber.

No fruit will be taken in at the Cannery on Saturday.

Oliver & Taylor, proprietors of the Brunswick Pool Rooms, have moved to their new quarters opposite the new post office.

BURLAP! BURLAP! BURLAP! Stevenson is selling Staunton's best grade burlap at 35 cts. per yard. This burlap is the best made in Canada. Different shades to choose from.

City streets and avenues are now labeled; a good move.

House-cleaning time is here again. Come and make arrangements for your work, befor the rush is on. 25 per cent. discount on all wallpaper in our store. Stevenson, the valley painter.

The opening meeting of the Sardis Hospital Auxiliary will take place on Monday September 30, in Edenbank Creamery hall, Sardis.

Matinee of moving pictures at the Lyric Theatre every Saturday afternoon at 3.30.

Notice of the dissolution of the partnership of Barr & Chambers appears in the Free Press to-day.

WALL-PAPER! WALL-PAPER! WALL-PAPER! — Greatest reduction in wall-paper ever offered in this valley. We are over-stocked and must sacrifice. It will pay you to buy now even for spring work. Valley Paper Store.

Work on the B. A. Irwin block is progressing. The plumbers are having their inning this week.

Cordwood for sale at $3.00 per, cord, delivered. City Transfer Co. Phone 49.

The weekly half holiday ended yesterday for this year. Business places will remain open during the six days.

Matinee of moving pictures at the Lyric Theatre every Saturday afternoon at 3.30. Admission 10c.

Chas. Houston has accepted a position in Ashwells Clothing Department.

Matinee of moving pictures at the Lyric Theatre every Saturday afternoon at 3.30 Admission 10c.

The roller rink opened for the season last evening.

J. Knight & Co. for horse and cattle feed, hen and chick food. Big car just arrived from the mills.

The Free Press has been presented with a complimentary membership to the Chilliwack Poultry Association, an organization which will become a factor of considerable importance in the encouragement of this branch of local industry.

Matinee of moving pictures at the Lyric Theatre every Saturday afternoon at 3.30. Admission 10c.

Read Parson's full page advt. in the Free Press to day.

Until further notice no fruit will be taken in at the Cannery on Saturday. J. H. Ashwell, Manager.

There are three things a man should never lend:-his pipe, his razor and his gun.

For Sale—on easy terms, what is known as the Bent place, Fairfield Island, in whole or in part. Geo. Leary.

Chilliwack bowlers have challenged the Royal City to play here during the Chilliwack exhibition, the return matches to be played at New Westminster during the fair.

Special feature films at the Lyric Theatre this week.

W. E Bradwin has returned from a trip through the prairie provinces in the interests of a Montreal harness firm. Mr. Bradwin reports business as being very brisk and with the good weather of the last week, splendid crop returns.

Local Players Score Success in "Facing the Music."

A fairly good house greeted the initial performance of "Facing the Music" by the Chilliwack Dramatic Society on Wednesday evening. The Society will add to its reputation as a first class amateur company in this play. The parts are all well taken and the many entertaining features of the play are exceptionally well handled. The farce is replete with amusing and laughable situations as the mixup of two Smith families in the same apartment house gets more and more intricate. A big house will no doubt greet the performers this (Thursday) and Friday evenings. For two hours of fun and jolly entertainment see "Facing the Music."

NOTICE—Telegrams, unless authorized by the C. P. R. will not be accepted at this office unless accompanied by the cash. H. J. BARBER, Agent, C.P.R. Telegraph.

FRASER VALLEY FAIRS

The series of fall fairs throughout the Fraser valley commenced last week. with the exhibitions held at Central Park and Agassiz, which afforded opportunities for the residents of these districts obtaining instruction and entertainment, chiefly in matters agricultural Both these fairs were well attended.

This week four fairs are offering their various attractions and the exhibits of the produce of the Fraser valley promise to be larger, finer and more representative than those of any previous year. At Chilliwack the gates are open for three days, namely, Sept. 18, 19 and 20. On Sept. 20 will be held the Coquitlam, fair, and on Friday and Saturday, Sept. 20 and 21, the fair of the Delta Agricultural Society will exhibit the produce of that fertile section at Ladner. A new addition to the circuit of district fairs is that at Aldergrove which will hold its first annual exhibition on Thursday, Sept. 19.

The great provincial exhibition at New Westminster, Oct. 1 to 5, will wind up the fall series, and there is every indication of its being the greatest of any yet held.

The dates of the other fairs follow in the order named: Surray, Sept. 24; Mission Sept. 24 and 25; Langley, Sept. 25; Maple Ridge, Sept. 25 and 26; Richmond, Sept. 25 and 26; Matsqui, Sept. 26 and 27; Burquitlam, Sept. 28; the provincial fair at New Westminster, Oct. 1 to 5.

On the first of January next the newly authorized parcels post system will go into effect in the United States. Up to the present that country, like Canada, has been living under antiquated postal regulations as regards parcels, while practically all Europe has in the interval granted more liberal terms in the transmission of merchandise. Under the regulation now in force in the United States, and which becomes obsolete on Jan. 1, 1913, the limit of weight allowed for a package of merchandise is five pounds the same as at present is in force in Canada, while under the new schedule the limit is placed at eleven pounds, practically the same as in force in most European countries; the difference being that instead of a flat rate the zone system has been adopted, which, after all, is the fairest and most satisfactory. For instance, within the fifty mile zone from any given post office in the United States the rate will be five cents for the first pound and three cents for each additional pound up to the limit of eleven pounds. In other words, an eleven pound package, under the new schedule, will be delivered at any point within the fifty-mile zone for 35 cents. Within the 150 mile zone the rate for the first pound will be six cents, and each additional pound thereafter four cents, until the limit has been reached. Within the 600 mile zone the pound rate will be eight cents, and each additional pound six cents. The zone limit is placed at 1,800 miles, or, in other words, all packages to be carried over and above that distance will be charged at the rate of twelve cents for the first pound, and twelve cents for each additional pound, which means that a package weighing eleven pounds will be delivered by Uncle Sam to any part of the United States for $1.32.

THE CHILLIWACK FAIR

A record list of entries and every thing in apple pie order for the success of the Chilliwack Fair for 1912, is the highly satisfactory report as we go to press this (Thursday) forenoon. The weather man continues on his good behaviour, and our barometer indicates fine weather for to-morrow. With good weather this year's fair should be a hummer.

THE CITY COUNCIL

The weekly grist of Municipal business was transacted by the City Council on Monday evening.

A communication from the Canadian Highway Association asking for the appointment of a delegate to the annual convention of the Association to be held at Winnipeg on Oct. 9 and 10, was received and filed.

A similiar communication from the Union of B. C. Municipalities, which convention is to be held at Revelstoke on Oct. 22 and 23, was also received and filed.

A letter from City Solicitor Bowes, who acting with Mr. Davis, advised the Council that it had not the power to give a mortgage on the waterworks system. The communication was received and filed.

In connection with the waterworks nothing further has developed since last meeting. Further communication is awaited from the Sun Life Assurance Co., on the question of purchase of debentures.

A. M. Rockwell & Co., presented a bill for eight months rent of a room used last year by Engineer Croley, and which by some misunderstanding had not been cancelled at the expiration of the engineer's term of office. The amount was $32 and the Mayor was delegated to adjust the matter.

John Northcote made application for City scavenger. This was refered to the Board of Health to deal with.

D. T. Nelmes presented a bill for $11 for box drain. Left with Chairman of Board of works to deal with.

The legal routine necessary to place debentures recently authorized by the city, with the Bank of Montreal, as security for advances to be made as needed for payment of work done thus far, was completed. The rate stipulated was 7 per cent. The amount to be borrowed at this rate may not exceed $10,000 at the most, the Mayor and the Council agreeing that only the amount absolutely necessasy should be borrowed, as required.

The Clerk was instructed to prepare a By-law for the protection of the City Boulevards to be ready for next meeting.

The question of tree planting was discussed and it is probable that some feasable scheme along this line will be worked out in the near future.

The newspaper has given great trouble to legal talent, both in and out of courts, ever since printing was invented. In April the attaches of the office of Attorney-General Timothy S. Hogan, of Ohio, who has been wrestling with the old problem for several days, gave out their decision. A newspaper has never been specifically defined in any court decision. The Attorney-General has decided that the St. Marys Socialist is not a newspaper. One court decision defines a newspaper as one which prints general news or news of the day, but says that special news does not bar a publication from being "known as a newspaper." That decision sets forth the principal that publications of every sort differ more in degree than actual character. But Attorney-General Hogan holds that the paper in question is nothing but a propaganda, and contains no news of general interest whatever, and, although it has a large circulation, it cannot be used to publish the legal advertising and ordinances of the village of St. Marys.

Messrs. Booth & Downton, of Vancouver, surveyors, and two members of their staff, have been at work during the week on the road from Hope to Popcum, the route of which has to be changed in several places to avoid Jones Bluff, and also to reduce the number and improve the character of crossings of the C. N. R. grade.—West Yale Review.

Advertise in the Free Press.

See "Facing the Music" at the Opera House to-night.

Mr. and Mrs. W. J. Perrin, and little daughter, of Vancouver, were the guests of Mr. and Mrs. Proctor, Yale road, last week end.

T. P. Knight wishes to thank the Merchants Association for their gift of a fine umbrella.

Ice cream in all the popular forms and flavors at Johnson's.

J. Knight & Co. for all kinds of breakfast foods, fresh in.

See Parker's half page advt. announcing his fall opening in his new and greatly improved store.

Free

$2.50 FOUNTAIN PEN

To every customer purchasing $15 worth of goods

Ask for Coupon from our Cash Register

Good for 30 days

H. J. BARBER.
Druggist and Stationer

OLD AND YOUNG ALIKE

Appreciate the Cheering, Comforting qualities of our superior Teas and Coffees, the best on the market. Their excellent quality makes them the most economical to use, because a small quantity produces as good results as, or better than, the cheaper grades, and yet our goods are not at all high in price. But you will find they are money savers in actual use.

Lillie's Special 3 pounds Ceylon Tea - - **$1.00**

Lillie's Special 5 pounds Ceylon Tea - - **$1.75**

Lillie's Special 1 pound Ceylon Tea - - **40c.**

Order Preserving Peaches now $1.15 per Case.

Lillie's Cash Grocery

Phone 10

"INTERNATIONAL FLY WAY"
Prevents the Tremendous Loss from Flies

Flies cost the Farmers of Canada millions of dollars annually by retarding the growth or attening of animals and by greatly reducing the production of milk by constantly annoying the animals all summer. Every farmer or stock raiser knows this statement to be true from his own experience.

Flies also cause a great loss of life by Spreading Diseases from farm to farm. "International Fly Way" will keep flies off your animals and give them perfect rest from these pestiferous insects, which will make you more money in a larger production of milk or more quicker growth of all animals.

SAVE YOUR STOCK
By Using
"INTERNATIONAL FLY WAY"

It is positively guaranteed to be effective in Driving Away Flies, Mosquitoes and other insects which very greatly reduce their earning capacity. It is sold at the Lowest Price and will be found perfectly satisfactory when used according to directions.

We place our twenty years of reputation back of "International Fly Way," and ask you to assist us on our positive guarantee.

FOR SALE AT ALL DEALERS.

INTERNATIONAL STOCK FOOD CO. Limited, TORONTO
No. 74

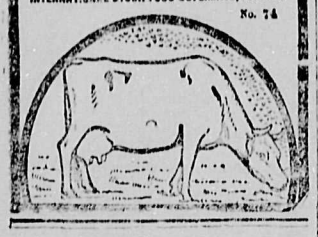

ALBERT COLLEGE
BELLEVILLE : : - ONTARIO

Over 300 students enrolled annually one-half of whom are young ladies. Highest facilities in all departments. Will reopen Monday, September 9th, 1912. For illustrated Calendar address
PRINCIPAL DYER, D. D.

REST AND HEALTH TO MOTHER AND CHILD.

MRS. WINSLOW'S SOOTHING SYRUP has been used for over SIXTY YEARS by MILLIONS of MOTHERS for their CHILDREN WHILE TEETHING, with PERFECT SUCCESS. It SOOTHES the CHILD, SOFTENS the GUMS, ALLAYS all PAIN; CURES WIND COLIC, and is the best remedy for DIARRHŒA. It is absolutely harmless. Be sure and ask for "Mrs. Winslow's Soothing Syrup," and take no other kind. Twenty-five cents a bottle.

THE 'ALBERTA' HOTEL
715 MAIN ST., WINNIPEG
A few doors south of C.P.R. Depot
Rates $1.50 to $2.00 per day
Cuisine unexcelled
Hot and cold water in every room
Hotel practically Fireproof
All Outside Rooms

SITUATIONS VACANT

Young men placed in positions as Telegraphers, Freight and Ticket Clerks just as fast as we can prepare them. Railway Officials endorse our System because our instruction is specially prepared. Day and Mail Courses. Write for Free Book 19, Dominion School Railroading, Toronto.

The Company She Kept

A Boston couple, of middle age and kind hearts, spent their vacation near Augusta, Georgia, and during their visit took a great fancy to an old colored woman. When they left Augusta, they invited her to pay them a visit, which she accepted with the understanding that they were to pay her expenses.

Having arrived in Boston, she was given a room in the house of the white folks, and was invited to have her meals at the same table with her host and hostess.

Mrs Jones, said the hostess, you were a slave, weren't you?

Mrs. Jones replied that such had been her condition of servitude.

I suppose your master never invited you to eat at his table, hazarded the Boston woman

No, honey, dat he didn't, replied Mrs. Jones. Mr marster was a gentleman. He ain't never let no niggar set at the table longside of him.

If a man doesn't have to get down to work early he would just as soon do it.

Naughty

Beware of ciphers, oh my son,
It is a sage who sings,
For they are objects you should shun.
They are real naughty things.—Cincinnati Enquirer.

One is Missing

A writer in the Sun traces Governor Wilson's descent from an Irishman named McWilliam. He is also believed to be descended from a Scot named MacWeelum, a Frenchman named Voudreau, and a German called Wilhelmeshon. Unfortunately no Italian ancestor has yet been discovered for him.—New York Mail.

Dr. Morse's Indian Root Pills

are just the right medicine for the children. When they are constipated—when their kidneys are out of order—when over-indulgence in some favorite food gives them indigestion—Dr. Morse's Indian Root Pills will quickly and surely put them right. Purely vegetable, they neither sicken, weaken or gripe, like harsh purgatives. Guard your children's health by always keeping a box of Dr. Morse's Indian Root Pills in the house. They

Keep the Children Well

Oh Muffins

She sat around in dainty frock
And proudly held her head
She was the owner of the flock,
But she produced no bread.

The Day of the Suffragette

Are you an instructed delegate?
I should say so.
How were you instructed?
By my wife before I left home.

How to Begin

What is the first step toward remedying the discontent of the masses?

The first step, replied the energetic campaigner, is to get out and make speeches to prove to them how discontented they are.—Washington Star.

COCKSHUTT Plow COMPANY LIMITED

Frost & Wood Binders
Meet the hardest conditions of cutting and binding. Do the work well.

A GRICULTURAL IMPLEMENTS

A Great Record for Both

I've driven my car for over a year now, said Bilkins, and I've never run [illegible] anybody.

That's nothing, said Mrs. Billikins. I've attended the meetings of our sewing circle for five years and have never run down anybody.—Harper's Weekly.

It is a long time since London spent such a happy day as the wild rose festival on June 26 brought with it. It was the happiest of womanly ideas to celebrate the fiftieth anniversary of the day when Queen Alexandra first set foot on English soil by a gigantic fete of the wild rose, her majesty's favorite flower, in aid of the hospitals, which it has been her constant care and chief delight to benefit. The result of the day's sales was about $150,000.

The above photo shows the new factory of the Mooney Co. at Vancouver, the latest link of the across the continent chain of factories of the Mooney Biscuit & Candy Co., Head Office, Stratford, branch factories at Winnipeg and Vancouver. The latest factory has been purchased from the H. Smith Biscuit Co., of Vancouver, the pioneer biscuit and candy manufacturers of the Pacific Coast. This company enjoys a very substantial business, and only last year erected a new factory building of steel and cement construction which is one of the most modern in the Dominion While the Mooney Co. have not divulged the exact amount of the purchase price, it is understood to be in the neighborhood of $300,000.

The story of the organization and progress of the Mooney Biscuit Co. reads almost like a tale from the Arabian Nights. Less than eight years ago the business was started in a small way in Stratford, Ont. Mr. W. J. Mooney the founder, who has been and is still the President of the Company, has been called "the wizard of the biscuit business." He has had for many years some very original ideas regarding the biscuit business, and immediately on the organization of his own factory he proceeded to put them into operation. One of these was, that factory-made biscuits, if fresh, could in a large measure supplant the home-made article. Consequently, steps were taken to place the biscuits on the grocers' shelves in a condition of freshness heretofore unheard of in the biscuit business of Canada. Goods were shipped the same day they left the oven, and arrangements were made for specially fast despatch. The company's own line of private cars was installed to insure cleanliness, and to avoid delays and a strenuous advertising campaign was launched to promote a rapid movement of the goods after they actually reached the retail merchant. The effect of this policy was little short of wonderful. The business developed at a rate undreamt of by its founders and each succeeding year necessitated extensions in factory, until finally a brand new building was erected to take care of the rapidly increasing business.

In the Canadian West the results were of a particularly gratifying character, notwithstanding the long distance from the seat of manufacture. In fact, so satisfactory were the results that the Mooney Company decided that the proportions of the Western trade entitled it to be served by a Western factory, so that the people of the West, as well as those of th East, might receive Mooney's goods in an absolutely as "fresh from the oven" condition. Consequently a little less than two years ago the big factory in Winnipeg was secured, and the results which have been achieved since that time have fully justified the wisdom of the venture, and have set the seal of approval on the branch factory idea. The business of the Mooney Biscuit & Candy Co. is now conceded to be the largest of the kind in the Dominion of Canada, and it ranks very prominently among the big industrial enterprises of the country.

Although the British Columbia territory has heretofore been served by the Mooney factory at Stratford, nevertheless the business has fully kept pace with the growth of the territory, and has now reached proportions where the company feel that it can only be taken care of by a factory actually on the ground. In addition to the present business of the Mooney Co. the new factory will also take over the existing business of the Smith Co. which is of very considerable proportions, so that it is expected that the new factory will at once be taxed to its utmost proportions.

Mr. W. C. Mooney the Vice President of the Company, who has been manager of the Winnipeg factory, is now in Vancouver and will have charge of the reorganization work.

Another Form of Senatorial Courtesy

In addition to studying railroad rates, the question of high living, and the tariff, Senator John M. Dixon, of Montana, has been a student of the general subject of ghosts. Just before he came to Washington to begin his service in the Senate, he was told by a "bad man" of Montana, who had been condemned to death, that spirits could return to this earth from the other world.

At midnight of the day that I am hanged, said the murderer, I will knock at your front door in order to prove to you that ghosts can come back.

On the midnight in question, Dixon was sitting up in his Washington home courteously waiting to see what would happen, for the man's manner had impressed him greatly. The senator was about to go to bed when he remembered that there is a difference of three hours between Washington and Montana time. So he waited up three hours longer, but again received no visit.

The only thing I wish I had established, said Dixon, afterward, was by what time the affairs of the other world are conducted.

Dad Joins In

The daughters of the household, ardent suffragists were talking politics.

Taft will sweep the country, declared Mabel.

Willson will sweep the country, asserted Maud.

Roosevelt will sweep the country, averred Margaret.

At this point dad took a hand.

Never mind about who's going to sweep the country, said he. "Who's going to sweep this here kitchen. That's the question now.—Louisville Courier-Journal.

$100 Reward, $100.

The readers of this paper will be pleased to learn that there is at least one dreaded disease that science has been able to cure in all its stages, and that is Catarrh. Hall's Catarrh Cure is the only positive cure now known to the medical fraternity. Catarrh being a constitutional disease, requires a constitutional treatment. Hall's Catarrh Cure is taken internally, acting directly upon the blood and mucous surfaces of the system, thereby destroying the foundation of the disease, and giving the patient strength by building up the constitution and assisting nature in doing its work. The proprietors have so much faith in its curative powers that they offer One Hundred Dollars for any case that it fails to cure. Send for list of testimonials

Address F. J. CHENEY & CO Toledo, O.
Sold by all Druggists, 75c.
Take Hall's Family Pills for constipation.

Direct Testimony

Judge Aukam, presiding in the police court of the city of Washington, not long ago had as witness before him a man who stammered, the affliction being a sort of intermittent affair. The witness would stutter frightfully through two or three sentences, and then would sail through two or three more without hesitation. This interested the judge greatly, and finally he asked the witness:

My good man, when do you stutter most?

Well, Your Honor, replied the afflicted man, I do it most when I'm t-t-talking.

Minard's Liniment Cures Garget in Cows

A train which left Bolivar in South America, for a neighboring town three years ago has just arrived. The distance covered was 120 kilometres and the reason for the delay was a storm which derailed the train, killed most of the passengers, and ripped up such a goodly portion of the railway line that the company owning it was forced into bankruptcy. About six months ago an American engineer undertook the reconstruction of the road, and brought the long-delayed train to the point for which it originally started.

Some Could Qualify

Mister Interlocutor, can you tell me why a prohibitionist could never succeed as a lawyer.

No, I cannot, Mr. Tambo. Tell us why?

Because his success depends upon his standing at the bar.

A Sailor Governs Railroads

Francis K. Lane, who, as a member of the Interstate Commerce Commission, helps to govern the railroads of the country, is in reality a sailor. Whenever he gets the chance he jumps into a sailboat and handles the sheets himself.

Baiting Her

What are you cutting out of the paper?

About a California man securing a divorce because his wife went through his pockets.

What are you going to do with it?

Put it in my pocket.—Boston Transcript.

Minard's Liniment Cures Distemper

Diogenes was searching for an honest man.

Find a suburbanite who will tell you his real opinion of country life in winter, we advised.

Herewith he departed to apply the greatest test of all.—Harper's Bazaar.

Then and Now

The young wife has given her husband a dance. You're improved wonderfully, Jack, she said, as they sat down. Don't you remember how you used to tear my dress?

Yes, he replied. I wasn't buying them then.—Boston Transcript.

The Better Part

Willie—Paw, what is the age of discretion?

Paw—The period when a man can't have a good time without suffering for it the next morning.—Cincinnati Enquirer.

In novels and on the stage the bully invariably is whipped. But in real life the bully often wins.

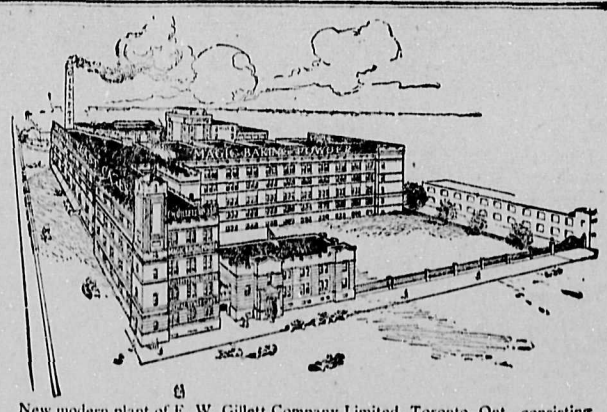

New modern plant of E. W. Gillett Company Limited, Toronto, Ont., consisting of six buildings, with three Railway sidings and separate office building.

When You Buy Matches, Ask for
EDDY'S Red Bird
They have a true safety base head, with silent tip. Will never explode if Stepped on.
Eddy's Matches have satisfied Canadians since 1851—accept no others.
The E. B. Eddy Company, Hull, Canada

INSIST ON GETTING "EDDY'S"
Washboards, Wood Pails and Tubs, Fibre Pails and Tubs.

ARLINGTON CHALLENGE WATERPROOF COLLARS
Are the best ever made and are guaranteed to give you satisfaction. At all dealers, or send us 25 cents stating style and size required.
The Arlington Co., of Canada, Ltd.,
58 Fraser Ave., Toronto, Ont.

Criticism

I am going to put some white in the yoke, said the young lady, referring to her gown.

Won't that scramble it? enquired the young man.—Chicago Tribune.

Pa, what's sarcasm?

Pasting a 'Shake well before taking' slip on a bottle of ague cure.—Satire.

Jack—Fred has a snap, but he's foolish to continue abusing his privileges.

Tom—That's so! It takes mighty little to make a sinecure insecure.—Boston Transcript.

The Church and the Woolly West

Bishop William C. Doane, of the Protestant Episcopal Diocese, of Albany, New York, follows the English fashion of his church and signs his name William, of Albany.

Doane, I wish you lived in Buffalo instead of Albany, he was told one day by Bishop Potter, of New York.

Why do you wish that? asked William of Albany.

Because, replied Potter, then we could call you Buffalo Bill.

Old But Alert

Alvep Augustus Adee, assistant secretary of state for this country, is in his seventieth year, but age has no terrors for him. He can be seen almost any day rushing around Washington on a bicycle with his white whiskers waving in the wind.

After You Leave Office

Breathe deeply.
You need clean air.
It will make you over.
Especially if you are done to a frazzle.
You should use your lungs to refresh you.
Take the air-bath as frequently as you would that of water and soap.
You will find it as refreshing as a drink of milk or a dip in salt water.—Kansas City Star.

After the Nightmare

One of the things that must irritate a delegate is that when he gets home the neighbors think he has been enjoying a nice summer vacation.—Washington Star.

Answered

Did that young man kiss you last night.

Mother, do you suppose that he came all the way up here just to hear me sing?—Cornell Widow.

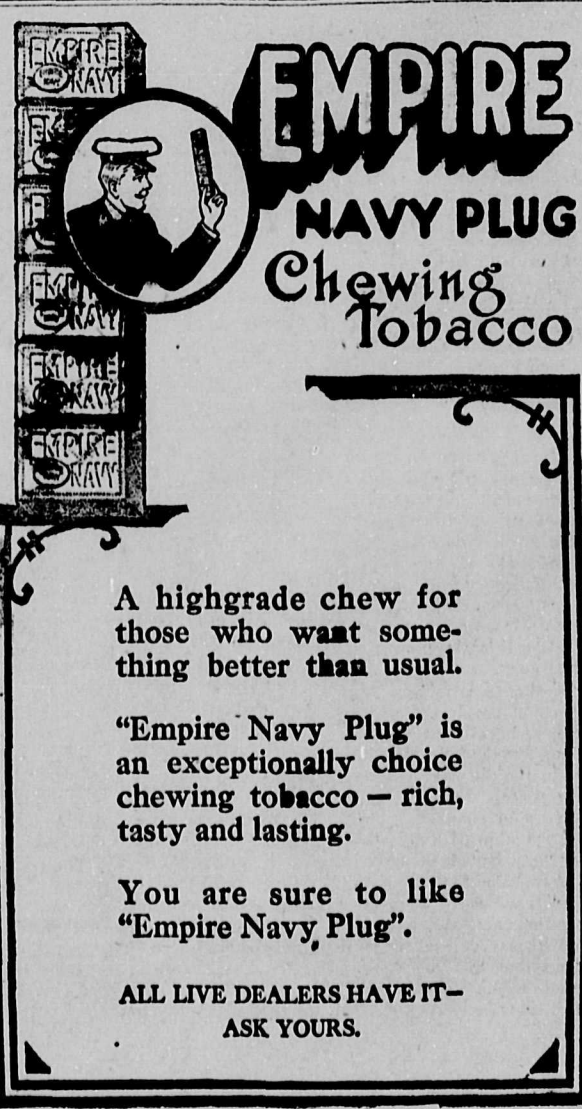

EMPIRE
NAVY PLUG
Chewing Tobacco

A highgrade chew for those who want something better than usual.

"Empire Navy Plug" is an exceptionally choice chewing tobacco — rich, tasty and lasting.

You are sure to like "Empire Navy Plug".

ALL LIVE DEALERS HAVE IT—ASK YOURS.

Eggs a la Cupid

A Case Where Two Cooks Are Better Than One

By CLARISSA MACKIE

Just when and where and how Guy Hayes and Amy Wasson met does not appear. It might have been at a church sociable, or it might have been at the dancing class, or it might have been on the baseball grounds, for Guy was given to athletics, and Amy was an attendant upon the games. Be this as it may, they were seen together often, so often that a rumor was started that they were engaged.

"Come in Saturday night," said Amy, "and I'll make you something very nice."

"What is it?"

"A new dish."

"What kind of a dish?"

"You'll have to find that out when you come."

"Well, I'll be there, and I expect a treat, for I hear you're a fine cook."

"Please cork the alcohol bottle and put it in the cupboard," said Amy Wasson as she lighted the burner under the copper chafing dish.

Guy Hayes obeyed and then returned to the table where Amy stood, an enchanting figure in a pale gray gown, with a wisp of a lace apron tied about her slender waist with rose tinted ribbons.

"Next?" he inquired, surveying the various dishes of ingredients for the mixture Amy was about to concoct.

There were a fat cake of cream cheese, a dozen eggs, a pitcher of cream, salt, paprika and a cake of butter.

"You may whisk the eggs presently—now, you may break six into this dish—and don't forget that you are to operate the coffeepot."

Guy surveyed the round table with doubtful eyes. On one side the chafing dish hissed; near by a copper kettle

"WHAT ARE YOU GOING TO MAKE TO-NIGHT?"

boiled furiously over another alcohol flame; beside him was a French coffeepot waiting for the boiling water.

"It's like watching a three ring circus," he remarked as he broke the eggs carefully as directed and tossed the shells into the glowing fire at his back.

"It's better than a three ring circus, for you can have something nicer to eat than pink lemonade and peanuts," declared Amy as she dropped the cheese into the melted butter in the pan.

"What do you call it?" asked Guy, more because he wanted to hear her voice than because he cared what it was. Anything that Amy cooked was ambrosia to him.

"Eggs a la Cupid," answered Amy, bending above the sizzling mess in the pan. "Bess Delham gave me the recipe and—now, the cream, Guy. Thanks!"

"Want the eggs beaten?" asked Guy.

"Yes, indeed, of course! I'm all ready for them. Hurry!"

Guy beat furiously and spattered eggs over his shirt front and on his coat sleeves. It mattered nothing. It was for Amy.

The charming cook added the eggs and hung breathlessly over the mixture. She added salt and paprika and stirred gently. It foamed and creamed and grew smooth and delicious looking. By the time Guy had toasted two pieces of bread the coffee was ready and the toast was ready for the eggs a la Cupid.

Just as the last drop of delicious mixture was poured on the last piece of toast the door opened and the maid ushered in another young man.

It was Henry Blair.

Henry was Guy's deadly rival for the hand of Amy Wasson.

Guy got up reluctantly and gnawed his lip when Amy gave cordial greeting to the newcomer.

"You are just in time to taste a new dish!" she cried gayly. "Mr. Hayes and I have just concocted it."

Mr. Hayes greeted his rival with becoming solemnity and received a cold stare from Henry in return.

"Er—indeed! What do you call that?" he asked, with faint interest. He had preferred to be entertained in the drawing room, where he would be asked to sing, and when he sang then his voice and eyes could do deadly execution with Amy's heart. Who could be sentimental over a chafing dish and the odor of cooking food? He wrinkled his nose fastidiously.

"Eggs a la Cupid," said Amy, offering him one of the plates. She had hastily set another place at the table.

"Ha!" said Henry and then stopped abruptly.

Now, if Hayes hadn't been sitting there like a solemn owl Henry might have utilized that moment to have made some headway with Amy. Eggs a la Cupid was a phrase to conjure with. But he couldn't conjure with his rival glowering there.

Guy gave his plate to Amy and declined to taste the dish. He drank coffee and ate toast, but none of the egg dish was left, and that which was spread on the pieces of toast was quite cold by this time or rather tough.

"I'm so disappointed in it," mourned Amy. "It ought to be light and fluffy."

"Tastes like one that Bessie Delham makes," observed Henry carelessly. "Hers was quite foamy though."

"She gave me the recipe," said Amy coldly.

"Ah, did you make it?" queried Henry, surprised. "I thought Hayes must have concocted it."

"Why?" asked Amy, with sparkling eyes.

"Oh, because it's sort of in his line, you know," murmured Henry, with a glance at Guy.

"Oh, no," said Guy coolly; "we manufacture soups down at our plant—not anything of this sort."

"Pardon," murmured Henry as he passed his cup for more coffee.

"Is it true that you are going to sing in vaudeville, Henry?" asked Amy presently. There was a wicked light in her blue eyes.

Mr. Blair's light eyebrows nearly disappeared in his fringe of blond hair.

"Me sing in vaudeville?" he demanded ungrammatically. "I never dreamed of such a thing, believe me, Miss Amy. Why do you ask?"

"Why, it's sort of in your line, you know," said Amy sweetly, and Henry accepted the rebuke and ate the unpalatable remains of his meal in amiable silence.

Guy Hayes' hopes went up by leaps and bounds. Amy had arisen in defense of him! She had rebuked Henry Blair in his presence—she had done it for him!

Then the remainder of the evening, which Guy had expected to have enjoyed in a tete-a-tete with Amy, was spent in a general conversation.

After awhile they went into the drawing room, where Henry distinguished himself in his customary manner by singing love songs in a sweet baritone voice.

Guy could not sing a note.

Amy was fond of music.

Henry was a singer. He was the son of a rich man. He came of an old family, so old, in fact, that he appeared to think it was not necessary to be polite to his fellow men unless they could show a family tree of equal growth. He went to the same private school that Guy Hayes had attended, and it was he who had attached the nickname of "Soup" to Guy, whose father was a manufacturer of canned delicacies.

Guy remembered all these things, and his exuberant mood changed to one of depression. Of course Amy had defended him because she was kind hearted, not for any personal interest in him.

He took his leave while Henry was still there. He thought Amy's farewell was cold.

After his departure Henry Blair entertained his hostess with many anecdotes about Guy Hayes. He told of their school days—of the nickname of "Soup," which still clung to Guy, and many other mean things that no one except a very small minded young man would have remembered or cared to repeat.

Amy listened, but did not smile. She appeared bored. Henry was not surprised. Who wanted to discuss a bore like Hayes when one could talk to Henry about his affairs?

Guy Hayes did not see Amy again for a fortnight. Occasionally he met Henry Blair, and that gilded youth regarded him so coldly that Guy came to the conclusion that he had been put quite to rout by Miss Wasson.

In fact, that very night after Guy's departure Henry had proposed to Amy and had been refused.

Then one day Guy met Amy on the avenue.

"I was on my way up to see you," he said as he held her hand in his.

"Come this evening, and I will cook you some eggs on the chafing dish. You were cheated out of your share the other evening," said Amy kindly.

"Thank you. I'll come," promised Guy.

"Please cork the alcohol bottle and put it in the cupboard," said Amy that evening, and as Guy obeyed her he remembered that it was exactly what she had said, word for word, tone for tone, that other evening when Henry Blair had happened in and spoiled the occasion for Guy.

"What are you going to make to-night?" he inquired as he returned to the table.

"Eggs a la Cupid, of course," said Amy, dropping in the cake of cream cheese.

Guy watched, her in silence as she stirred. The deep flush that came into her cheeks was caused by something more than the heat from the chafing dish. Suddenly he passed around the table beside her and laid his hand over hers that held the spoon.

"Amy," he whispered, "doesn't that recipe say that two hands are better than one at stirring eggs a la Cupid?"

Amy didn't draw away. Indeed, her cheek neared his until they touched.

"If it doesn't read that way it ought to," she murmured.

Woman's World

Miss Fulton Only Woman Rubber Expert.

MISS DAISY FULTON.

Miss Daisy Fulton holds the unique position of being the only woman rubber expert in the world. This very clever and energetic young lady is a native of Australia and has recently come to this country to act as organizing secretary of the rubber exposition to be held in New York city next September. She has acted in a like capacity for expositions held in England and other countries.

This little woman who talks so glibly about the great Brazilian product, its manufacture, its possibilities and the "present bogy of synthetic rubber" is far from the awesome person one pictures her. She is gentle voiced and slender, with hazel eyes and a mass of hair that is prematurely silvered.

Miss Fulton started in the rubber business as secretary to a busy man in a rubber concern, and, to use her own words, "the more I heard about rubber the more interested I grew. I read and listened and worked along in a sort of rubber atmosphere, I suppose, and now my work is wholly in the interests of the rubber industry."

When asked if all Australian women were so enterprising Miss Fulton replied that as far as she knew she was the only woman rubber expert in the world, but "there is no reason why women should not enter the field with great success."

Miss Fulton has a casket glittering with jeweled souvenirs from many countries—all the gifts of industrial organizations which she has served in one expert way or another.

Thoughts on Womankind.

Men lean more to justice and women to mercy. Men excel in energy, self reliance, perseverance and magnanimity; women in humility, gentleness modesty and endurance.—William Edward Hartpole Lecky.

Women are much more like each other than men. They have, in truth, but two passions—vanity and love.—Lord Chesterfield.

A man without religion is to be pitied, but a godless woman is a horror above all things.—Elizabeth Evans.

There are few husbands whom the wife cannot win in the long run by patience and love. — Marguerite de Valois.

Men love at first and most warmly. Women love last and longest. This is natural enough, for nature makes women to be won and men to win.—George William Curtis.

Women never lie more astutely than when they tell the truth to those who do not believe them.—Anonymous.

A New Mop.

Quite the latest in floor cleaners is a mop fastened to a metal brush back which slides on and off the handle. This mop works like a scrubbing brush with none of its inconveniences. All its parts spread out into direct contact with the floor, so that it can be readily used under radiators, bookcases and all odd corners. Various kinds of mops can be fitted into the same handle. For bathrooms or kitchen, where the floors must be daily scrubbed, the ordinary white mop cleans with practically no dust and can be used either dry or with floor oil. Another mop for the same handle is chemically treated and impregnated with oil sufficient to last for six months and furnishes an easy and practical way of keeping the floors in perfect condition. It is an improvement over the old fashioned mop, which was the cause of much drudgery, wasted time and ill temper.

A Carnegie Pensioner.

Mrs. J. B. Nixon, for a great number of years chief instructor at Tulane university, New Orleans, is the first woman to receive the Carnegie pension for work of that character. Mrs. Nixon had traveled extensively about the world previous to beginning her work as an instructor and since resigning has spent much time abroad, chiefly in touring Europe. Although somewhat past the allotted threescore years and ten, she is as active as many young matrons and endures traveling with fewer signs of fatigue than do many women of half her age. She is tall and commanding, her manner is vivacious and her conversation exceptionally bright and entertaining.

TASTE WINE FOR A LIVING.

Women Who Have Been Successful in a Peculiar Occupation.

Of the list of strange callings followed by women that of wine tasting is one of the most curious and lucrative. As a matter of fact, Mlle. Collinere, whose services are in great demand in France, Germany and Italy as a wine taster, is said to make an income of about £5,000 a year, many firms employing her for regular work and frequently for special duty.

Only half a dozen women wine tasters have been known to history, the most renowned of these being the wife of a famous London wine merchant, who died in Paris twelve years ago, and Signora Sousa, who has a great reputation in Spain on account of her judgment and knowledge of wine.

Wine tasters, it appears, are born, not made, and must possess the gift of a rare and delicate palate. To this, of course, must be added a knowledge of wines. Mlle. Collinere's taste is so fine and her knowledge of wines such that she can discern from the first taste of a wine just where the grapes grew from which it was made, whether they were raised in California or in the vineyards of France, Germany or elsewhere.

She can easily detect adulteration of any sort, or if there is a blend, and of which wines, and can tell the age of a wine almost to a day. As a matter of fact, there are no secrets that a bottle of wine can withhold from this remarkable Frenchwoman once she has had a spoonful of it in her mouth.

She does not swallow the wine. In fact, she is a teetotaler and if she were to drink wine would lose her subtle magic of taste. Furthermore, she is obliged to take the greatest care of her health. She must be well in order to do her work, for her sense loses its cunning when she gets out of health.—London Tit-Bits.

HARVARD'S ELMS DOOMED.

Science Is Unable to Save These Famous Old Trees.

The intimation that all the elms in the Harvard yard must yield to the ax during this summer will be unwelcome news to a great many Harvard graduates, although the authorities of the university have for two or three years realized that the trees were doomed. Heroic efforts have been made to save them from the inroads of insect enemies, but to no avail. The doctors of entomology confessed themselves worsted and abandoned their endeavors some time ago. That in itself has more than a passing significance, for science has outgeneraled its parasitic assailants so often in recent years that some of us were ready to believe that it would not have to confess defeat in this instance.

These elms were the glory of the yard and gave the region whatever of attractiveness it possessed. Graduates of a generation ago will recall the grateful shade they afforded during the muggy June days preceding the annual examinations. In the late afternoons, when the shadows of these trees silhouetted themselves against the old brick buildings that girdle the yard, Harvard always appeared at her best. Saplings of red oak are being planted to replace the elms, but a good many classes will come and go before these can reach the dignity and grace of full growth.—Boston Herald.

The French Army.

In the French army there is not the same competition for commissions as there was formerly. Candidates for admission to the military schools are becoming increasingly rare, and at the present date the infantry alone is short of 1,200 lieutenants. It has been found necessary to promote a number of sergeant majors without examination. The life of army men is more onerous than it used to be, and so many officers reach high rank without ever having had any commission that enterprising young men are preferring trade, industry and the liberal professions to the dubious prospects of a military career.

An Unusual Library.

Miss Mary M. Pillsbury is in charge of one of the most unusual libraries in the world. This library is in a small building on Mount Vernon street, Boston, and the books are lent to clergymen exclusively. The library is entirely religious and theological. The books are sent to any minister in any hamlet or city in any of the six New England states. Of the 7,000 ministers in New England more than 2,000 are regular patrons of the library. The books appeal to all denominations.

Prison on a Mountain Top.

What will be the first Alpine convict prison in Europe is about to be erected on the top of the Bealn mountain, 5,000 feet high, in the canton of Uri. The mountain belongs to the canton, thus obviating the necessity of buying a site, but apart from the question of economy the promoters of the scheme are of opinion that mountain air will be good for the health and spirits of the convicts, and more work will thus be obtained from them.—London Standard.

Shooting the Whales.

Within two years eight steel steamers, armed with powerful machine guns, have begun to hunt whales in the north Pacific, and five additional steam whalers are now under construction. These vessels are primarily destroyers; they do not try out the oil as the old whalers did, but kill the whales with explosive shells and then tow the carcasses to a central station, where the work of getting out the oil, whalebone, etc., is done on a large scale.

IN THE HOG LOT.

It is not so much the breed of pigs that are kept as it is the way in which they are kept. Almost any good pure bred hog can be made profitable if given the right kind of care.

It is almost impossible to crowd the young pigs too fast, provided you give the right kind of food and care.

When hogs have free access to salt there is little danger of their eating enough to injure themselves.

Wheat middlings and barley are fine as a feed for growing pigs or fattening hogs.

A sow with a mean, cross disposition is always hard to deal with and is not always the best breeder or mother. This is something that should be borne in mind when selecting brood sows.

Don't let the pigs get lousy. Spray them with kerosene emulsion while eating once every two weeks.

Two pastures are better than one because with them the hogs can be separated. If it is not the intention to use both pastures at once there can be a supply of green feed on hand at all times.

SUCCESS WITH SHEEP.

Animals Thrive Best on Pastures Situated on High Ground.

Locality has much to do with the successful raising of sheep. With rolling ground, running water and even moderate pastures they are pretty sure to do well, and on arable farms no grass is more suitable for them than the Kentucky blue, says the American Cultivator. The best class of mutton is made from grasses fine and succulent, but that made from mountain pastures is the best flavored. Pastures having low, wet places should be avoided for sheep, as these are apt to breed parasites.

When you wish to turn off lambs while they are yet young, say under the age of three months, you will generally find it profitable to feed a grain ration even after they have gone out to pasture. This may be done by making an inclosure that will exclude the old sheep, but it must be, of course, within or beside the pasture. It is thus possible to get better results from the grain fed to the lambs than if given to the ewes which nurse them.

As soon as the lambs are weaned look over the ewes and those that are getting old and are poor milkers, pick out

Tradition, breeding and adaptation ally Lincoln sheep closely with the cultivated field. They are not adapted to the hilly ranges. Lincoln rams crossed on range ewes produce big, strong, thrifty lambs. They will grow, graze and ship well and feed out quickly and economically. Give the Lincolns good grazing and plenty of feed and they will grow big—rams of nearly 400 pounds and ewes of 250 pounds are not unknown—and will produce a heavy fleece of good long wool. The carcass of the mature animal is not always as good mutton as that of some finer breeds, but it weighs heavily and sells at a profit. The ram shown is a prize winner.

and put on good pasture, giving them some grain, so they will fatten as soon as possible for the market. Also save only the best ewe lambs. In this way a better flock can be secured, which will return a larger percentage of profits.

To get rid of scab and ticks sheep should be dipped after shearing, the more so as this is the time when dipping is the most effective and can be done at the least cost. The injurious results to the sheep are also lessened in that they dry off quickly.

Move the salt box in the sheep pasture now and then from one part of the field to another. This changes the place that the sheep frequent most and so prevents their killing the grass in any one spot.

If sore feet develop in a muddy yard the place should be made dry as soon as possible and air slaked lime scattered where the sheep will walk in it.

Beginners at keeping sheep sometimes make the mistake of housing them too closely. Mature sheep, of course, want protection from wind and storms, and if they have that and a dry bed they will generally from choice prefer to lie in the yard unless they have been accustomed to being housed by shutting them in at night.

The Calf Pasture.

Calves ought to have a separate pasture and one in good clean order. They cannot thrive on short or soiled grass nor hold their own in pastures with older animals, as the latter will monopolize them or take all the choice portions.

Weaning the Pigs.

It is a bad policy to wean young pigs suddenly and put them on cows' skim-milk. The milk should be fed them very gradually at first and several times a day.

A MIGHTY WARRIOR

General Dumas Was a Colossus in Size and in Heroism.

HIS AMAZING FEATS OF ARMS.

The Herculean Father of the Famous Novelist Had the Strength of Samson and the Valor of Horatius—His Son Was a Chip of the Old Block.

General Alexandre Dumas, the father of the celebrated French novelist, was a mulatto of herculean build, who was renowned as a tremendous fighter and as a man of marvelous bodily strength.

It is generally believed that he was the model from which his son drew the character of Porthos in the "Three Guardsmen"—the sometimes vainglorious, sometimes heroic, but always lovable Porthos.

Of the recklessness and daring of General Dumas there can be no doubt, and evidently fear to him was an absolutely unknown quantity. "I had long thought the feats of arms ascribed to him in La Vendee, Italy, and Egypt rather apocryphal, too good to be true," writes M. Jules Claretie in a French paper. "They seemed to combine in one the tours de force of Porthos and the escapades of Chicot. But one day when I had promised to write a short life of the man his grandson put into my hands all the papers relating to the soldier's career, and I then saw that I had before me a real epic, describing a sequence of glorious actions of undoubted authenticity.

"It was, for example, established by official documents that General Dumas, standing, a solitary colossus, at the end of the bridge of Brixen, in the Tyrol, did, like Horatius of old, dispute the passage of it with a cloud of Austrians, whom he sabered and shot one after the other until he had broken his sword and used his last cartridge, and that he then did convert the body of an enemy into a battering ram.

"Again, at the theater one day he was in a box with a lady who had won his affections when a gentleman of the court, pointing at him, remarked to the lady, 'So, marchioness, you have got your negro here.' At which the mulatto, without a word, seized the man by his collar, lifted him from his seat and threw him across the footlights on to the stage.

"His son inherited the father's muscles. Traveling one year in the south of France for the sake of collecting some amusing impressions, he came to Avignon by diligence with the intention of enjoying the well known view of the silhouette of the papal palace. The diligence, on stopping, was surrounded by porters, who tried to carry the traveler's luggage. Dumas insisted on carrying his own valise, and this provoked some insolent remarks from the porters.

"'Look,' said one, 'at the big louis who won't let a poor fellow earn a living!'

"'What's so astonishing in that?' replied another. 'He's a nigger. Nature intended him for a drudge.'

"The son did not hesitate to imitate his father's example. He put down his valise, seized one of the porters, took him by the waist, carried him to the parapet of the bridge and held him out over the river, saying:

"'Give me your word that you are not the assassin of Marshal Brune!'

"Marshal Brune was assassinated at Avignon, in the white terror, 1815.

"'I? But, monsieur'—

"'Swear, I tell you, that you did not assassinate Marshal Brune or I will throw you into the Rhone!'

"The man's face became as white as a sheet, and he gasped out:

"'I will swear, monsieur, by all the saints, I did not assassinate him.'

"'All right,' said Dumas, and he threw the wretched man on to the bridge, took up his valise and went on his way, smiling, leaving the porters gasping with wonder.

"To return to the old general, he was coming back from Egypt when his ship was surrounded by some English vessels.

"'Fight to the last,' was the order, 'and when shot and shell are exhausted blow up the ship sky high.'

"All very well, but he could swim and others couldn't. To equalize matters Dumas got two cannon balls, put them into his pockets and said with a laugh:

"'Now I shall go all the quicker to the bottom.'

"But it was not to be. He was taken prisoner and thrown into a foul dungeon at Naples, from which he only emerged with his health shattered and his magnificent strength dwindled to the vanishing point."

Eating With the Knife.

It is strange that the Italian should have been the first to use the fork of civilization, for he is now the foremost of all men to suppress it in favor of the knife. In the restaurants of no other nation do men eat so horribly with their knives as in the Italian. In fact, it is only in England that the thrilling action is never seen. In Germany you may still watch an old gentleman cutting his portion up diligently with his knife and fork before beginning to eat. Having done so, he puts one of these implements away and falls to, and the one he puts away is the fork. But for the general use of the knife there is nothing like a first class restaurant in Venice. — London Chronicle.

If we do not reason we are bigots; if we cannot we are fools; if we dare not we are slaves.

WE CARRY

Stocks of Lumber

AT THE PLANTS OF

The Rosedale Lumber Co. Rosedale, and E. O. Patterson, C. C. Road

And will be pleased to quote prices at these points as well as delivered on the job.

ABBOTSFORD TIMBER & TRADING CO.
LIMITED

W. L. MACKEN
MANAGER

Yard Phone 224 — Office Phone 86

Solves the Summer Ironing Problem

Ten Days **Free Trial**

Hotpoint
ELECTRIC IRONS

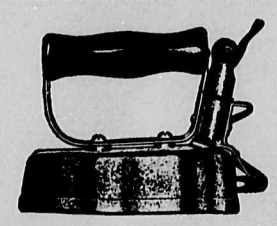

For 1912 we are offering a **Hotpoint** of the 6 lb. size, suitable for general household use for **$4.50**

This iron is similar to all "Hotpoint" except that the upper surface is unpolished.

B.C. Electric

GRAHAM ISLAND
FARM LANDS

Rich Black Soil, light clearing.

$15.00 per acre

EASY TERMS

R. C. BARWELL
Agt. STAR REALTY CO.
Barber Building — Chilliwack.

JOHN H. CLAUGHTON
BARRISTER, SOLICITOR, NOTARY PUBLIC
Westminster Trust Building
CHILLIWACK, B. C.

British Columbia Electric Ry.

PASSENGER SERVICE

Westbound---

Train.	Leave Chwk.	Arrive Westmin.	Arrive Van.
3.....	8.30 a.m.	11.20	12.15
5.....	1.15 p.m.	3.45	4.30
7.....	6.00 p.m.	8.40	9.30

Train	Leave Htgdn.	Arrive Westmin.	Arrive Van.
1.....	6.30 a.m.	3.55	9.45

Eastbound—

Train	Leave Van.	Arrive Westmin.	Arrive Chwk.
2.....	8.30 a.m.	9.30	12.15
4.....	12.15 noon	1.20	3.50
8.....	5.00 p.m.	6.10	9.10

Train	Leave Van.	Arrive Westmin.	Arrive Htgdn.
6.....	3.00 p.m.	4.05	6.30

FREIGHT SERVICE

Leave Chilliwack 5.00 a.m. daily except Monday.
Leave Nanconver 7.00 a.m. daily except Sunday.
Milk Train daily 6.15 p.m.
All passenger trains, except Nos. 4 and 5, handle Express.

PARRY BROS.

Express, Truck and Dray

Phone - - 260

REG. E. BROADHEAD
WATCHMAKER AND JEWELER
WESTMINSTFR STREET
Opposite Barber's Drug store.

Vancouver City Market
Main Street, Vancouver

It has been arranged to hold two sales weekly, Wednesday and Saturday at 10 a.m.

Growers will please arrange to have their consignments forwarded the previous evening.

We handle Fruit, Vegetables, Poultry, Eggs, Meat, Etc.

SHARP RETURNS,
QUICK SALES,
PROMPT SETTLEMENTS

JOHN McMILLAN
Manager.

CHILLIWACK FREE PRESS
Formerly (The New Era.)
Printed and published every Thursday from its office, Westminster Street, Chilliwack.
Subscription price $1.00 per year in advance to all points in British Empire; to United States $1.50.
ADVERTISING RATES
Display advertising rates made known on application to the publisher.
Display advertisers will please remember that to insure a change, copy must be in not later than Wednesday morning.
C. A. BARBER, Publisher and Proprietor.

EDITORIAL COMMENT

To escape criticism, say nothing, do nothing, be nothing.

The decision of the Merchant's Association to hold a luncheon on Sept. 27, is a move in the right direction, and if the business men of the city generally have an ounce of real citizenship in their composition there will be a large attendance and satisfactory and productive results there from. The usefulness of the Association since its organization is apparent to any one who will arouse himself enough to look about him, and it is only a petrified pessimist who will argue against the possible benefits to be derived by united and co-operative methods along the lines of effort as outlined by the Association. Some seem to have a very hazy idea of the aims of the Association, others cling to erroneous beliefs, while others are indifferent, and some appear to imagine somebody, some how or somewhere is going to work a graft to their detriment. The aims, object and purposes of the Association are along legitimate, straight and honorable business lines. There are no hidden secrets or underhand methods employed. The whole purpose, in a word, is the betterment of business methods with the attendant benefits which are sure to follow as a result. The business men and public will be much better off in the event of the standard of doing business in Chilliwack being raised and a more generous feeling between business men in business relations being secured. The Free Press has but one object in lending its aid to this phase of life in the city and that is for the general good. We would like to see every business man of the city present at the luncheon on the 27th. Come with a desire for mutual betterment in business relations and an open mind. Let co-operation between the business men of the city be the slogan of Chilliwack.

SMALL DEBTS

Every honest man is supposed to pay his debts if he is able to do so, and yet there would seem to be not a few who for some reason or other, while claiming to be honest men, do not show any very great anxiety to pay their small debts, says the Christian Guardian. They probably intend to pay, but they see no reason why their creditors should be in any hurry, and possibly in the end they forget to pay.

It was reported not long ago that a large catering firm in New York had been forced into bankrupcy by reason of its failure to collect small sums due to it by an army of rich people, and the North Carolina Christain Advocate, in commenting upon this, declares that during the past ten years the Advocate itself has lost enough on subscriptions of good church people to pay off every dollar of its indebtedness on building and printing plant. And no-doubt many a retail merchant and poor man and women reflects bitterly upon the fact that they find it hard, and in many cases impossible, to collect small debts owing them by presumably honest people.

One strange fact in the case is the peculiar attitude, assumed by many, that it is the creditor's business to collect the debts due him, and if he does not bother about it the debtor has no reason to trouble himself in the matter. It is hard to reconcile such an attitude with any proper conception of honesty, and yet all these debtors claim to be strictly honest men. Their attitude is simply that every man must look after his own business, and collecting debts is part of every man's business. Just why the payment of debts is not we cannot see, and yet we venture to say there are thousands of men in Canada who would never voluntarily, i.e., on their own initiative, pay a small debt.

We think that every man should make the prompt payment of small debts an item of his religion. What kind of honesty is it which fails to pay for a pair of shoes, a pound of butter, a year's subscription to the local or the church paper, or for work done by some poor washer woman or laboring man? Forgetfulness cannot excuse the non-payment of debts.

And if the poor creditor dares to ask for the payment of the debt, in not a few cases he is treated as an offender, and the debtor takes such request as a positive insult. We wonder who is to blame for such a state of affairs? Surely it is possible to tone up the concience of every community to at least feel that small debts ought to be promptly paid!

NOTICE

NOTICE is hereby given that the co-partnership heretofore subsisting between the undersigned as General Merchants, of Chilliwack, Sardis and Atchelitz, B.C., has been this day dissolved by mutual consent. All debts due the said partnership are to be paid to W. A. Chambers, and all partnership debts are to be paid by him.

Chilliwack, B. C. September 14th 1912
FRED. G. BARR,
W. A. CHAMBERS.
Witness, J. H. ASHWELL.

G. A. DUNLOP
PUBLIC STENOGRAPHER and ACCOUNTANT.
Shorthand Tuition
Room six Hart Block
Wellington st. — Chilliwack, B. C.

J. H. BOWES
BARRISTER AND SOLICITOR
Offices over Royal Bank of Canada,
CHILLIWACK — B. C.

Hotel Opening

Good opening at SARDIS Townsite for an hotel or boarding house. Lot at half price to suitable party. Apply

H. WEBB, SARDIS, B. C.

Ice Cream

The Chilliwack Creamery Ice Cream Department is turning out a First Class quality of goods.

THE REAL THING

Picnics, Socials, etc., supplied

Phone 100

THE MERCHANTS BANK OF CANADA
Established 1864

Paid up Capital and Reserve $11,400,000

We give special attention to Savings Accounts. One Dollar only is necessary to open an account, interest allowed at highest Bank rate and added twice a year. No delay in withdrawals. Two or more persons may open a joint account and either party can withdraw money.

CHILLIWACK BRANCH — N. S. MACKENZIE, Manager

TELEPHONE 185

"Chamberlains"

Now is your opportunity to secure High Class goods. You do not have to go to Vancouver when you want good Furniture, or Carpet Squares in Axminster or Wiltons. Call and get prices and be convinced.

Headquarters for Window Shades. Upholstering.

G. P. CHAMBERLAIN
Opposite Cowen's Drug Store. — Wellington St.

RELINDO TRADE MARK — **MILLINERY FOR THE FEET** — RELINDO TRADE MARK

Ladies! is it reasonable to invest $20.00 in a hat, and wear cheap, ordinary shoes? The best gowned woman in our town *is fastidious about her footwear.* Her shoes harmonize with her gown and headgear. Otherwise she would not be correctly gowned. You *know* this lady. And she *insists* on wearing

RELINDO SHOES.

BECAUSE

We can give you a *perfect* fit. Made on the latest model, in all widths, in a shoe that is *comfortable, flexible* and *durable.* Relindo Shoe is a *tailor-made* shoe for particular women, and is an apt expression of the latest style. The *Cushion Heel,* (exclusively controlled by Relindo Shoes,) makes walking a delight. No nails to hurt the foot, and produces a resilient, springy effect that characterizes a graceful walk. We have them in all sizes and invite a careful inspection.

R. J. McINTOSH

Continuity of Impression is successful advertising.

Big Values in Five Acre Blocks

Half Mile from B. C. Electric Station and Close to School and Store. These are splendid buys

AT $150 to $225 PER ACRE

F. J. HART & CO., LTD. — The Chilliwack Specialists

Parsons' Retiring Sale

Parsons' Retiring Clothing sale continues with a rush.

The very Liberal Reductions on all lines of Clothing and Men's Furnishings, spell economy to the purchaser of

Fall and Winter Necessities for Men and Boys

which shrewd buyers are not slow to take advantage of.

The Big Stock

of New and Up-To-The-Minute Clothing, Boots and Shoes, and Furnishings offered at this sale, together with the low prices for cash, makes the event an important one at this season of the year.

Come With The Crowd

inspect the high quality of the goods offered at money saving prices and add your name to our rapidly increasing list of satisfied buyers.

Prices Greatly Reduced

The stock is large and complete, affording excellent choice, and contains no shop worn or old goods. New goods ordered for Fall and Winter, being opened daily, and all going at the greatly reduced prices.

S. A. PARSONS

Hart Block - Chilliwack

Woman's World

Miss Fulton Only Woman Rubber Expert.

MISS DAISY FULTON.

Miss Daisy Fulton holds the unique position of being the only woman rubber expert in the world. This very clever and energetic young lady is a native of Australia and has recently come to this country to act as organizing secretary of the rubber exposition to be held in New York city next September. She has acted in a like capacity for expositions held in England and other countries.

This little woman who talks so glibly about the great Brazilian product, its manufacture, its possibilities and the "present bogy of synthetic rubber" is far from the awesome person one pictures her. She is gentle voiced and slender, with hazel eyes and a mass of hair that is prematurely silvered.

Miss Fulton started in the rubber business as secretary to a busy man in a rubber concern, and, to use her own words, "the more I heard about rubber the more interested I grew. I read and listened and worked along in a sort of rubber atmosphere, I suppose, and now my work is wholly in the interests of the rubber industry."

When asked if all Australian women were so enterprising Miss Fulton replied that as far as she knew she was the only woman rubber expert in the world, but "there is no reason why women should not enter the field with great success."

Miss Fulton has a casket glittering with jeweled souvenirs from many countries—all the gifts of industrial organizations which she has served in one expert way or another.

A Good Astringent.

For oily skin no astringent brings about more satisfactory results than camphor water. It has a delightful healing effect, but should not be applied too often, as it has drying properties likely to prove disastrous to an extremely delicate skin. Apply the camphor water with a piece of absorbent cotton and just before it dries wipe it away gently with a soft cloth.

To Brighten Tortoise Shell.

Tortoise shell combs, pins and barrettes can be brightened by rubbing them with sweet oil, wiping them dry and covering them with whiting or a reliable silver powder. After the powder is applied the shell should be polished with a chamois. To keep the shell bright bathe it frequently in tepid water and rub it with olive oil on a piece of flannel or a chamois.

It is Criminal to Neglect the Skin and Hair

THINK of the suffering entailed by neglected skin troubles — mental because of disfiguration, physical because of pain. Think of the pleasure of a clear skin, soft, white hands, and good hair. These blessings, so essential to happiness and even success in life, are often only a matter of a little thoughtful care in the selection of effective remedial agents. Cuticura Soap and Cuticura Ointment do so much for poor complexions, red, rough hands, and dry, thin and falling hair, and cost so little, that it is almost criminal not to use them.

Although Cuticura Soap and Ointment are sold by druggists and dealers everywhere, a postal to "Cuticura," Dept. 5M, Boston, U.S.A., will secure a liberal sample of each, with 32-page booklet on Skin and Scalp Treatment.

A CONFESSION.

Dear little boy with wondering eyes
That for the light of knowledge yearn,
Who have such faith that I am wise
And know the things that you would learn.
Though oft I shake my head and smile
To hear your childish questions flow,
I must not meet your faith with guile;
I cannot tell, I do not know.

Dear little boy, with eager heart,
Forever on the quest of truth,
Your riddles oft are past my art
To answer to your tender youth.
But some day you will understand
The things that now I cannot say,
When life shall take you by the hand
And lead you on its wondrous way.

Dear little boy with hand in mine,
Together through the world we fare.
Where much that I would fain divine
I have not yet the strength to bear.
Like you with riddling words I ask,
Like you I hold another hand,
And haply when I do my task
I, too, shall understand.
—Peter McArthur in The Globe.

EXTENDED COURTESIES.

How Andrew Broder Loaned Orange Hall For the Mass.

It seems that we will have to surrender the account of harmony between Orangemen and Catholics which came out of Waterville, Quebec, but fortunately there are other incidents of the same kind in, apparently well authenticated, Canadian history. An exact parallel, in fact, to what was reported to have taken place in Waterville, occurred some years ago in the county of Dundas on the St. Lawrence. "Andy" Broder, M.P., who is highly popular with all sections of his constituency, was the good fairy in the case. A priest of the county was seeking to organize a congregation in a settlement where he had no church. It was his custom to hold the mass alternately in the homes of two of the more preminent of the members of his flock. The services were held periodically only, and one Sunday when he arrived he was shocked to find that his two chief parishioners had forgotten that this was the day of his visit and had gone off and locked up their houses. As soon as the other members of the congregation became aware of the state of affairs, consternation spread. What was to be done? Here was the "Father" come specially to hold mass, and there was no place large enough in which to hold it. Then one of the troubled ones bethought himself of their member of Parliament, who happened to be in the village that day. So off they went to him and asked for his advice. "Andy" is a Methodist, but that did not daunt the troubled Catholics at all. They knew he was a man and an Irishman Nor did the difficulty trouble "Andy" either — perhaps for the latter reason. There was an Orange hall in the place, and the big Irish-Canadian went straight off to the keeper of the keys and opened up the hall, and mass was celebrated there under the picture of William the Third and all the insignia of the L.O.L. Of course, there were a few croakers in the lodge, who feared that some dreadful consequences might ensue from this radical departure from established usage. But Andrew Broder is never at a loss for a reply.

"Do you think," he said to the doubters, "that it would do King William more harm than he did them?"

And that was the end of the criticism.

Poet Is Honored.

At the commencement exercises of the University of Ottawa recently the degree of Doctor of Letters was conferred upon William Chapman, the distinguished poet, of Ottawa. The elite of Ottawa society was present at the pleasing function and the address delivered by Dr. Chapman was vigorously applauded, whose works have been twice crowned by the French Academy of Paris. The academy of Jeux-Floreaux, the most ancient body of its kind in France, has also honored him, so that our distinguished fellow citizen reflects literary glory on the capital and on the university which has been pleased to create him a member of its alumni. The poet was born at Beauce in 1850 and was educated at Levis College and studied law for a time, but his inclinations have ever run to literature. He has published a large number of volumes of great merit, his poems receiving the highest prize of the French academy in 1910. He has been decorated by the Government of France and has had several signal honors showered on him by literary men in Paris. He is a poet of large view and a simple, beautiful style and his writings are marked by a fervent patriotism and are very popular in Canada as well as in France.

A Clear-Headed Duke.

Concerning the Duke of Connaught there is a story which illustrates the lucidity of his mind and its grasp of detail. At the big Wiltshire manoeuvres before the South African war the duke commanded the northern army. The correspondent of a prominent London daily who had interviewed the duke with reference to the disposition of his forces on the eve of an engagement approached some of his friends and remarked, "Well, they can jolly well say what they like about some people getting credit for the suggestions of others, but just look at these," and he produced some voluminous note which he had been making. "The duke has just reeled these off to me from his own head without a scrap of paper or a word from another soul. They give the position of every battalion under his command. — London Graphic.

This Is Authoritative.

The Geographic Board of Canada has decided that hereafter this is the way to spell Timiskaming and Timagami — not Temiskaming and Temagami, the letter "e" being replaced by "i." The decision was made following an investigation into the Indian origin of the words.

BORIS, CROWN PRINCE OF BULGARIA

PRINCESS ELIZABETH OF ROUMANIA

YOUNG ROYAL LOVERS

Prince Boris, heir o the throne of Bulgaria, and Princess Elizabeth, daugter of the crown prince of Roumania, whose engagement is to be announced shortly.

His Last Three Dollar Bill

This illustrates the tremendous, astounding, and gorgeous value of making a big show as a last resort. It dicates that brass, bravery and bunk, properly connected with an opera hat and pearl shirt studs, can make the conquests of Alexander the Great look like a five-cent moving-picture show when the lights are bad.

The hero is Fred T. Dubois, who has been many things at many times. Once he was a merchant, and once he was a Republican United States senator, and once again he was a Democratic senator At quite another time, however, he was dead Chicago. Carefully searching himself at five o'clock in the afternoon he discovered that he had three dollars in his pocket and a feeling of great dreariness in his heart. He did not know whether he would retire to the almshouse or retreat to the lake when that three dollars had given out. The sun was setting in clouds of red, and the breeze that swept down Michigan Avenue was cold. Fred shivered and concluded in a flash of unusual sagacity that this was a sad and weary world.

Well he told himself, I'll put up the best front possible until ruin lays its cold and clammy hand upon my throat I'll go to the opera this evening.

Whereupon, he arrayed himself like a bridegroom, strolled down to the stage. He was particular that it should be an aisle seat. Then he walked down the aisle with the demeanor of a hero and the haughtiness of an indicted millionaire.

The upshot of it was that his seat happened to be next to a man who was unaccompanied at the theatre. At the first intermission the stranger invited Dubois out to have a drink. As they strolled up the street after the performance, the other, impressed with Fred's superb appearance and clever conversation, closed a business deal with him that set him on his feet and gave him a new start in life.

All of which indicates that, while you have a dress suit, you stand a chance to hypnotize ready money.

Minard's Liniment Cures Colds, Etc.

A Tale of Letters

Which letters are the hardest workers? The Bees (B's).

Which are the most extensive letters? The Seas (C's).

Which letters are the most fond of comfort? The Ease (E's).

Which letters have the most to say for themselves? The I's.

Which are the noisiest letters? The Jays (J's).

Which are the longest letters? The Ells (L's).

Which are the poorest letters? The Owes (O's).

Which letters are the greatest bores The Tease (T's).

Which are the most sensible letters? The Wise (Y's).—Tit-Bits.

A man went to an insurance office the other day to have his life insured.

Do you cycle? the insurance agent asked.

No, said the man.

Do you motor?

No.

Do you, then, perhaps fly?

No, no, said the applicant laughing. I have no dangerous—

But the agent interrupted him curtly.

Sorry sir, he said, but we no longer insure pedestrians.

Another Danger of the Summer Season

Charles D. Hilles, the President's secretary, always accompanies the chief executive on his trips to Beverly, Massachusetts, in the summer. Just outside of Beverly there are many fashionable homes, with grounds which include private bathing beaches.

I wonder why so many people have these private beaches, commented the president one afternoon, when he was motoring up the North Shore.

Some of them, said Hilles, appreciate the value, no doubt, of this means of hiding the family skeleton.

Let's Have It

This high cost of living is a serious question, bawled the campaign orator. It is a great question, a very serious question, indeed.

We know it's a question, yelled a coarse man in the audience. What's the answer?—Kansas City Journal.

The soil of Cuba is extremely fruitful. Cabbages there are so large that heads weighing 20lbs. each are common. All vegetables do well. Radishes may be eaten from fourteen to eighteen days after sowing, lettuce in five weeks after sowing, while corn produces three crops per year. Sweet potatoes grow all the year.

TO STRENGTHEN WEAK NERVES

The Blood Supply Must be Made Rich, Red and Pure

When you build up the blood you strengthen the nerves, because the nerves get their food through the blood. You cannot reach the nerves with medicine except through the blood—this is a great medical truth few people realize. Nervous people are pale people. They are nervous because they are pale. The blood is so thin and watery that it cannot nourish the nerves. Starved nerves mean sciatica, neuralgia, nervous prostration, paralysis.

Dr. Williams' Pink Pills for Pale People are a real nerve tonic. They supply plenty of nourishing red blood to the exhausted nerves, thus enabling them to do the work nature intended they should do. This is the simple secret of the success of Dr. Williams' Pink Pills in curing nerve troubles. As to their value in cases of sciatica, Mrs. Job Palmer, Fenelon Falls, Ont., says: "For seven weeks I suffered untold agony from sciatica. I tried everything to ease the pain, but it steadily grew worse. Liniments had no more effect upon the trouble than water. Then the doctor told me to apply a hot iron to the afflicted part and I did so morning after morning, but my leg had become so numb with the pain that I could hardly feel the heat of the iron. I never expected to be able to walk again my leg was so drawn up. I had tried so many things that I had given up hope, yet at the urging of my brother I decided to try Dr. Williams' Pink Pills. To my surprise in two weeks I was able to stand on my feet with but little pain, and soon after I was able to walk about again. I continued taking the Pills for about two months, but some time before I discontinued their use my leg had become normal again, and the agony of the trouble had disappeared, and I have not since had a twinge of it. Words fail to express my gratitude for what the Pills did for me and I strongly recommend them to all sufferers from sciatica.

The every day mission of Dr. Williams' Pink Pills is to cure cases like the above, and they will not disappoint if given a fair trial. Sold by all medicine dealers or by mail at 50 cents a box or six boxes for $2.50 from The Dr. Williams' Medicine Co., Brockville, Ont.

CANADA'S PULPWOOD, 1911

Discussed in a Recent Bulletin of the Forestry Branch

Ever since the Province of Quebec forbade the export of pulpwood cut from Crown lands, considerable interest has been taken in the question as to how the price of pulpwood would be affected A leading paper trade periodical estimated that the price of pulpwood had advanced one dollar per cord. This is corroborated by the bulletin on pulpwood lately compiled by the Forestry Branch of the Department of the Interior. According to this bulletin, the average price of pulpwood in Quebec province during 1911 was higher by ninety seven cents than during 1910. In Ontario the price actually fell twenty cents per cord, while in Nova Scotia and New Brunswick increases of twenty nine and twenty two cents respectively are announced.

A question that is just beginning to come into notice in the Dominion is the utilization of saw-mill waste as material for pulp making. A very small quantity of such waste is so utilized by three firms which own both saw-mills and pulp-mills.

A Born Candidate

Willis—I suppose you think that baby of yours will become president some day?

Gillis—Maybe not president, but he will be in the race after the nomination all right He keeps the whole place in an uproar, uses indescribable language, and can go without sleep for a week —Brooklyn Life.

Very many persons die annually from cholera and kindred summer complaints, who might have been saved if proper remedies had been used. If attacked do not delay in getting a bottle of Dr. J. D. Kellogg's Dysentery Cordial, the medicine that never fails to effect a cure. Those who have used it say it acts promptly, and thoroughly subdues the pain and disease.

For the Time Being

My husband cured himself by drinking buttermilk.

What did he have?

A thirst.—Chicago Record Herald.

Direct your inquiry to the Pedlar place nearest you They will answer you promptly and save you time

The Pedlar Granary is fire-proof. Think what that means!

The Northern Trusts Company

HEAD OFFICE, WINNIPEG

This company acts in the capacity of

TRUSTEE, EXECUTOR, ADMINISTRATOR

and we shall be glad to forward copy of our Booklet "Something about Trusts, Trustees and Trust Companies." on request.

MONEY TO LOAN ON FARM PROPERTY AT CURRENT RATES OF INTEREST

ONTARIO VETERINARY COLLEGE

TEMPERANCE STREET, TORONTO

Affiliated with the University of Toronto and under the control of the Department of Agriculture of Ontario.

College re-opens October 1st, 1912. N.B.—Calendar on application

E. A. A. GRANGE, V.S., M.Sc., Principal

The Riddle

I planted a seed in my neighbor's garden,
(Fair, wee garden where Wonder grows)
Wet with a tear that it may not harden
Seed of a Hope that the dear God knows—
And for its cover
I folded over
Five slim petals of a little Wild Rose.

O, Lady-Liege of the Wonder-Garden,
Riddle me, how is that seed to be—
Quick with the sun of thy smile and pardon,
Or rain and dust for despair of thee?
Will thou it bloom as a flower in Arden?
Wilt thou it perish before we See?
Will thy palm forget
Where my kiss was set
To grow for a thought of me?
—By Charles F. Lummis

Partly True

Ma, what is meant by the Progressive party?

The progressive party, my dear? Why that's where all the partners change after every game.—Detroit Free Press.

When Your Eyes Need Care

Try Murine Eye Remedy. No Smarting—Feels Fine—Acts Quickly. Try it for Red, Weak, Watery Eyes and Granulated Eyelids. Illustrated Book in each Package. Murine is compounded by our Oculists—not a "Patent Medicine"—but used in successful Physicians' Practice for many years. Now dedicated to the Public and sold by Druggists at 25c and 50c per Bottle. Murine Eye Salve in Aseptic Tubes, 25c and 50c.

Murine Eye Remedy Co., Chicago

Lead production in the United States last year reached one billion pounds, an increase of forty million pounds over 1910. Imports last year were 180 million pounds, a decrease of thirty-seven million pounds.

The president of the university had dark circles under his eyes. His cheek was pallid, his lips were trembling; he wore a hunted expression.

You look ill, said his wife. What is wrong, dear?

Nothing much, he replied. But—I—I had a fearful dream last night, and I feel this morning as if I—as if I—

It was evident that his nervous system was shattered.

What was the dream? asked the wife.

I—I—dreamed the trustees required that I should—that I should pass the freshman examination for—admission, sighed the president.—Youth's Companion.

NATURE'S ESSENCE...Extracted From Forest Plants.

Nature's laws are perfect, but disease follows if these laws are not obeyed. *Go straight to nature for the cure, to the forest; there are mysteries here that we can fathom for you.* Take the bark of the wild-cherry tree, the root of mandrake, *stone, Oregon grape root, queen's root,* bloodroot and golden seal, make a scientific, non-alcoholic extract of them with just the right proportions and you have

Doctor Pierce's Golden Medical Discovery.

It took Dr. Pierce, with the assistance of two learned chemists, eight years of hard work experimenting to make this pure glyceric extract and alterative of the greatest efficiency and without the use of a particle of alcohol.

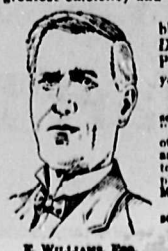

E. WILLIAMS, ESQ.

***Just the sort of remedy you need to make rich, red* blood, and cure that lassitude and feeling of nerve exhaustion. *Dr. Pierce's Golden Medical Discovery bears the stamp of* PUBLIC APPROVAL and has sold more largely in the past forty *years than any other blood purifier* and stomach tonic.**

"Some time ago I got out of health—my stomach seemed to be the seat of the trouble," writes MR. EZRA WILLIAMS, of Belleville, Kans. "I commenced to doctor with all the doctors at home as well as with other specialists on stomach and digestive organs. None seemed to do any good—in fact, most of the medicines did me harm. Finally, I wrote to Dr. Pierce, Buffalo, N. Y., who replied, stating that I had liver complaint with indigestion and constipation, and advised Dr. Pierce's Golden Medical Discovery and 'Pleasant Pellets.'

"The 'Discovery' and 'Pellets,' have 'put me on my feet again'—seemed to be just what I needed. I could not have recovered without them."

Dr. Pierce's Pleasant Pellets are for liver ills.

The destruction of the house fly is a public duty. Almost every American State Board of Health is carrying on a crusade against him.

His filthy origin and habits, and the fact that his body is generally laden with disease-producing germs, makes him one of the greatest enemies of the human race.

If the housekeepers of Canada will use

WILSON'S FLY PADS

persistently, this peril will be tremendously reduced.

Language and Religion

The man who tells this story claims that its hero was an Irishman. At any rate the language makes a fine bull.

A preacher had delivered his prize sermon, exhorting his hearers to embrace the religious life and scorn the attractions of wealth and late suppers.

He concluded with this centre shot:

My brethren let not this world rob you of a peace which it can neither give nor take away.

A Feminine Misunderstanding

Upton Sinclair, who is an advocate of divorce when married people are unhappy, tells this story:

A woman in one of the large cities of this country was one day persuaded to go to a spiritualistic seance in order to hold converse with her dead husband.

My dear George, said the widow, in tears, are you happy where you are?

Happier than I was on earth with you, George answered with alacrity.

This was something of a poser, and the widow paused to decide what she should ask next.

What is it like in heaven, dear George? she finally asked.

Heaven! exclaimed George. I'm not in heaven.

An Oil of Merit.—Dr. Thomas' Electric Oil is not a jumble of medicinal substances thrown together and pushed by advertising, but the result of the careful investigation of the curative qualities of certain oils as applied to the human body. It is a rare combination and it won and kept public favor from the first. A trial of it will carry conviction to any who doubt its power to repair and heal.

The Champion Magazine Reader

Philander C. Knox, the secretary of state, is an omnivorous reader. He subscribes to more than fifty magazines. In addition to this, he buys all the new books and all the rare editions of old works that he can get his hands on. At his bedside he has an adjustable electric light and a contrivance of his own patent which, like a tray, holds a large volume while he reads it.

Where

A lady who gave herself great airs of importance on being introduced to a gentleman, said, with a show of much indifference: I think I have seen you somewhere.

Very likely, replied the gentleman with equal sangfroid. I have been there frequently.—Philadelphia Ledger.

SUFFERED EVERYTHING

For Years, Restored To Health by Lydia E. Pinkham's Vegetable Compound.

Canadian women are continually writing us such letters as the two following, which are heartfelt expressions of gratitude for restored health:

Glanford Station, Ont.—"I have taken Lydia E. Pinkham's Vegetable Compound and never found any medicine to compare with it. I had ulcers and falling of womb and doctors did me no good. I suffered dreadfully for years until I began taking your medicine. I also recommend it for nervousness and indigestion." — Mrs. HENRY CLARK, Glanford Station, Ont.

Chesterville, Ont. — "I heard your medicines highly praised, and a year ago I began taking them for falling of womb and ovarian trouble.

"My left side pained me all the time and just before my periods which were irregular and painful it would be worse. To sit down caused me pain and suffering and I would be so nervous sometimes that I could not bear to see any one or hear any one speak. Little specks would float before my eyes and I was always constipated.

"I cannot say too much for Lydia E. Pinkham's Vegetable Compound and Liver Pills, for there are no medicines like them. I have taken them and I recommend them to all women. You may publish this testimonial." — Mrs. STEPHEN J. MARTIN, Chesterville, Ontario, Canada.

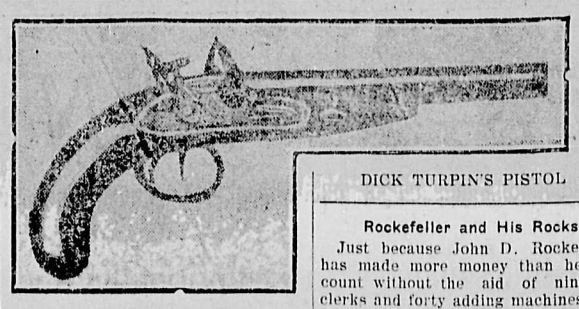

DICK TURPIN'S PISTOL

QUESTION OF OWNERSHIP

Inscription on Barrel Proves It Genuine Relic of Notorious Highwayman

London.—Dick Turpin—simultaneously butcher's apprentice, cattle lifter, smuggler, house-breaker, highwayman and horse thief—the hero of our childhood, has been proved undoubtedly owner of the pistol just discovered by workmen in the ceiling of the Reindeer Inn at Banbury.

The pistol is undoubtedly of the date 1735, said the manager of Messrs. Westley, Richards & Co., limited, gunmakers of New Bond Street, where the pistol is now on view.

You see that it is a double-barreled horse pistol with flint locks, smooth-bore barrels, 16 gauge and of the exact pattern used during the seventeenth and eighteenth centuries.

We have had the assurance of an expert engraver that the inscription on the barrel—'Presented to Dick Turpin at the White Bear Inn, Drury lane, 1735'—is also of that period. The workmanship throughout is very fine. The handle is of English walnut. The flash holes are inlaid with gold, and the band around the breech end of each barrel is gold. It probably cost about $100 originally.

The pistol is marked in four places in small gold inlaid panels, 'Baker, London,' who was the predecessor of the well known Ezekiel Baker, pistol maker to the prince of Wales.

The mystery of how it come to be found in the Reindeer Inn may be explained by the fact that history tells us of an occasion when Turpin stayed at the inn and was shot through the hand there.

Of course the question of ownership has arisen. Since the pistol was discovered on the upper side of the plaster ceiling above the historical Globe Room, at the back of the Reindeer Inn at Branbury, claims have been put in by Messrs. Leny Gon who have purchased the ceiling, by the lesse of the property as occupier, and also by the freeholder of the property.

A Gold Mine in the Kitchen Stove

T. A. Snider, of Cincinnati, who piled up a fortune by the use of his name on catsup bottles, got all of his money because he realized that Mrs. Snider was a grand and gorgeous cook. She made him some catsup shortly after they were married, and he remarked.

We ought to get a fortune out of this. Let's sell it.

They did sell it, and built it up into a big business thereby annexing the fortune.

A lumber dealer contracted to supply a lot of lumber to a stranger. On looking it over he found it full of knot holes and told his customer about it frankly.

You may not want this lumber, he said.

Why not?

I have to be honest with you. It is full of knot holes.

The stranger only laughed.

I'll take it, he declared. This lumber is to go around some baseball grounds. Knot holes won't hurt matters any. I was a kid myself once.

The Great American Game

Judging from what's going on, remarked the man with the gray hair and the hard heart, American politics is a nice combination of the best skill of the knife thrower, the ventriloquist, and the mud lark.

Minard's Liniment Cures Diphtheria.

When Nagel Had to Ride

Charles Nagel, secretary of the department of commerce and labor, is a tall man, resembling in his build an isolated pine tree on the top of a hill. Returning to Washington one night from New York, he got past the taxicabs and was surrounded by a group of hackmen, to whom he paid absolutely no attention as he intended to walk the fourteen block to his office.

The hackmen greeted him with a storm of such cries as:

Take you right uptown!—Take you to the New Willard!—Take you to the Raleigh!

The statesman walked straight ahead without even looking at his besiegers.

If you want a cheap hotel, jump right in here, insisted another driver.

Still Nagel walked on unheeding.

Finally a Jehu addressed him thus: Deaf and dumb asylum! Take you up there in a minute.

At this Mr. Nagel laughed, and got into the hack.

A Safe Pill for Suffering Women.—The secluded life of women which permits of little healthful exercise is fruitful cause of derangements of the stomach and liver and is accountable for the pains and lassitude that so many of them experience. Parmelee's Vegetable Pills will correct irregularities of the digestive organs and restore health and vigor. The most delicate woman can use them with safety because their action, while effective, is mild and soothing.

Gabe—Has Jones a good memory?

Steve—Should say he has. Why, he can name you the last six vice-presidents of the United States.—Cincinnati Enquirer.

Safe Anyhow

Professor—The average American girl is poorly educated.

Girl Graduate—You think so?

Professor—Yes, but there is one consolation, the average American boy will never find it out.—Satire.

Rockefeller and His Rocks

Just because John D. Rockefeller has made more money than he can count without the aid of nineteen clerks and forty adding machines, not to mention a well-trained corps of coupon clippers, there are many people who come forward these days with stories to show that John, now famous for his wealth, wigs and wit, was once about the cutest person that ever happened when it came to financial strategy.

According to this latest narrative, Rockefeller told a close friend—and that close goes both ways—one morning that he wanted to borrow five thousand dollars and that he must have it in order to save his business. The friend went downtown in the course of his work, and pretty soon met a big banker.

I wish, said the banker, if you see Mr. Rockefeller this afternoon you would tell him that I have found a place to put that ten thousand dollars which he asked me to loan.

The friend gasped like a goldfish, and proceeded on his way, encountering another of the town's leading bankers.

By the bye, said the banker, when you see Rockefeller this afternoon, please tell him that I have found a man who wants to borrow that ten thousand dollars.

The friend staggered on, and met a third banker, who repeated what the other two captains of finance had said. Then he went back and found Rockefeller.

John, he said, in astonishment, when I left you this morning you told me you had to borrow five thousand dollars, and all day bankers have been telling me that you asked them to lend out ten thousand for you.

Well, well, smiled Rockefeller, that's fine! I suppose I may safely assume now that my credit is established in this town. I'll just step out and borrow that five thousand I need.

On Lady O'Looney:

Here lies the body of Lady O'Looney, great niece of Burke, commonly called the sublime. She was bland, passionate and deeply religious, also she painted in water colors and sent several pictures to the exhibitions. She was first cousin to Lady Jones; and of such is the Kingdom of Heaven.

FEARFUL HEADACHES

STOMACH BAD, NO APPETITE, WAS LOSING WEIGHT AND STRENGTH

Wonderful Change, When Health Was Restored by

DR. CHASE'S NERVE FOOD

Headache is a symptom and not a disease in itself. It acts as a danger signal to warn you of serious trouble.

By reading Mr. Donneral's letter you will be satisfied that there is no treatment to be compared to Dr. Chase's Nerve Food as a means of building up the system and removing the cause of headaches, sleeplessness and indigestion.

Mr. Charles Donneral, Kleinburg, Ont., writes: "I wish to communicate to you the great cure which I received from Dr. Chase's Nerve Food. For over two years I suffered from fearful headaches, my appetite was always poor, and the stomach bad. I took medicines from physicians, but the headaches persisted, and I was rarely free from them.

"Reading about Dr. Chase's Nerve Food, I began using it, with little idea that it would be benefited. I had become thin and weak, but the very first box helped me, and with continued treatment I have been cured and feel like a new man. The headaches have disappeared, my appetite is good and digestion excellent. I write this letter in hope that other sufferers from headache may use Dr. Chase's Nerve Food and be cured."

Dr. Chase's Nerve food, 50c. a box, 6 for $2.50, at all dealers or Edmanson, Bates & Co., Limited

I thought you had a trained nurse to wait on your wife?

So I have.

And now you're looking for more help?

Yes, I find I have to have three or four maids to wait on the trained nurse.—Detroit Free Press.

Soothing

She—What was it the choir just sang?

He—From the appearance of the congregation I think it must have been some kind of a prodigy.

I bought a horse with a supposedly incurable ringbone for $30. Cured him with $1.00 worth of MINARD'S LINIMENT and sold him for $85.00. Profit on Liniment, $54.00.

MOISE DEROSCE
Hotel Keeper, St. Phillippe, Que.

Mrs. Bacon—My husband threw his alarm clock at a cat in the back yard last night.

Mrs. Egbert—But he never hit the cat, I'll bet.

Mrs. Bacon—No, but he says he got rid of one nuisance, anyway.—Yonkers Statesman.

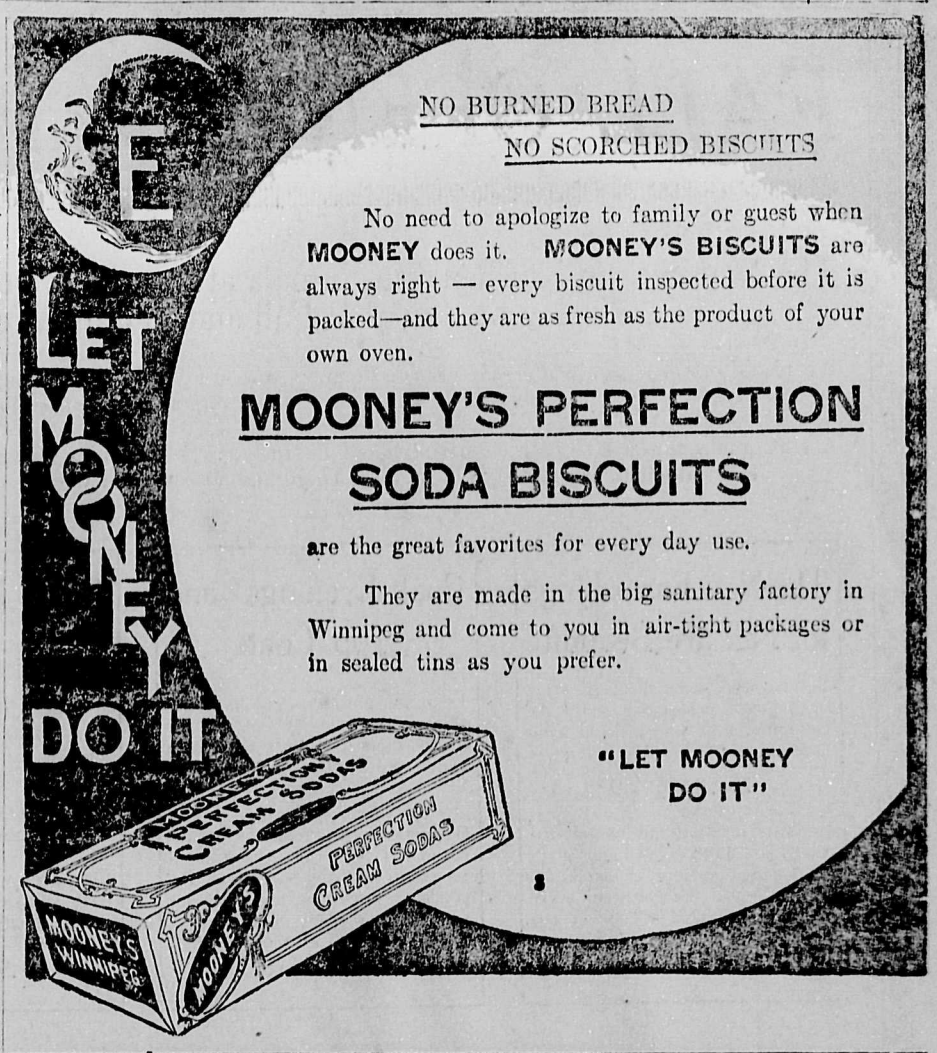

NO BURNED BREAD
NO SCORCHED BISCUITS

No need to apologize to family or guest when **MOONEY** does it. **MOONEY'S BISCUITS** are always right — every biscuit inspected before it is packed—and they are as fresh as the product of your own oven.

MOONEY'S PERFECTION SODA BISCUITS

are the great favorites for every day use.

They are made in the big sanitary factory in Winnipeg and come to you in air-tight packages or in sealed tins as you prefer.

"LET MOONEY DO IT"

Will you be one of the 108 farmers who will receive our Prize Contest checks?

THERE will be twelve cash prizes in each of the nine provinces (108 in all) in the 1912 Prize Contest for Canadian Farmers. The 1911 Contest was so successful in awakening interest in the use of Concrete on the farm, that a second contest, in which three times as many prizes are offered, was decided upon for this year.

The Contest this year is divided into three classes, "A," "B" and "C," and there will be four prizes in each class. (First prize, $50; Second prize, $25; Third prize, $15; Fourth prize, $10.)

Thus there are three $50 Prizes, three $25 Prizes, three $15 prizes, and three $10 Prizes, *for each province.*

DESCRIPTION OF CLASSES

In Each Class there will be First, Second, Third and Fourth Prizes ($50, $25, $15, and $10) for Each Province.

CLASS "A"—Prizes to be awarded to the four farmers in each province who use most "Canada" Cement on their farms in the year 1912.

CLASS "B"—Prizes to be awarded to the four farmers in each province who send photographs of the *best concrete work* done with "Canada" Cement on their farms in 1912.

CLASS "C"—Prizes to be awarded to the four farmers in each province who send in the best *description*, telling how any piece of concrete work was done with "Canada" Cement. (Entries for this prize must be accompanied by photographs of the work.)

Don't think that you must use a large quantity of cement in order to win a prize. The quantity of cement used does not count in Classes "B" and "C." Many of last year's prize winners used very little cement.

When you enter the Contest, you have a chance to win a cash prize of $50 as well as the certainty that you will add a *permanent improvement* to your farm. If you haven't a copy, be sure and ask for our book, "What the Farmer Can Do With Concrete." It will not only suggest many improvements that you can use in entering the Contest, but will tell you all about the use of concrete on the farm.

Just write your name and address on the attached coupon, or use a postal card, and we will send full particulars of the Prize Contest and a copy of "What the Farmer Can Do With Concrete" to you absolutely free.

COUPON

CANADA CEMENT COMPANY LIMITED
Herald Building, Montreal

Please send me full particulars of the 1912 Farmers' Prize Contest, and a free copy of your book "What the Farmer Can Do With Concrete."

Name _____

Address _____

_____

Address Publicity Manager
Canada Cement Company
Limited
501 Herald Bldg. - - Montreal

PORTLAND CANADA CEMENT

Your wife isn't looking well.

She is unable to sleep nights.

She doesn't look like a nervous woman.

It isn't that, I had a secret pocket put in my clothes, and she hasn't found it yet.—Houston Post.

Kate—That Bragson girl asserts that she has made a thousand refusals of marriage.

Ethel—That's true. When Gus asked her to be his wife, she replied "No, a thousand times, no!—Boston Transcript.

Washington to St. Louis

Have you made any sacrifice to demonstrate your patriotism?

I have, replied the St. Louis man. I bet on the home team regularly.—Washington Star.

Scribbler—It took me nearly ten years to learn that I could not write poetry.

Friend—Gave it up then, did you?

Scribbler—Oh, no.—By that time I had a reputation.—Puck.

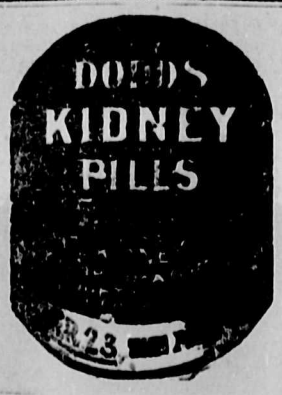

The Statesman and the Wise Reporter

Charles Nagel, secretary of commerce and labor, has under his department the revenue cutter service and the lighthouse boats, which make up a tremendous fleet. The last time the president reviewed the United States navy in New York Harbor, Mr. Nagel was on one of the boats as a sight-seer. Tall and silent, he had been watching the naval fighters without making any comment. Finally he was approached by a New York newspaper reporter, who was clad in the latest fashions and a consciousness of great wisdom.

That's a pretty big fleet, don't you think? the news gatherer asked of the tall man, and pointed to the two hundred ships which were under inspection.

Oh, I don't know, replied Nagel. I've got a bigger one.

The reporter's jaw dropped, and he rejoined his companions with the pitying remark: That old fellow is plumb nuts.

His curiosity got the better of him, however, and he went up to Nagel again with the question: What is your name?

My name is Nagel, replied the member of the cabinet.

Where are you from?

My home is in St. Louis.

Is that so? commented the reporter vaguely. And you have a bigger fleet than this?

Oh, yes, reaffirmed Nagel carelessly.

That was too much for the reporter. He went back to his companions, made a gesture signifying wheels in the head, and said, with an air of great conviction:

Fellows, he's a raving maniac.

A good many men who grew up confidently expecting to lose their hair fighting Indians, found out later that dandruff was their real foe.

Real Philosophy

We haven't any real philosophy in these days.

Yes, we have. I know a man who has six daughters, all grown up, and unmarried.

What's philosophical about that?

He says he is glad none of them have been taken from him.

When Asthma Comes do not despair. Turn at once to the help effective—Dr. J. D. Kellogg's Asthma Remedy. This wonderful remedy will give you the aid you need so sorely. Choking ceases, breathing becomes natural and without effort. Others, thousands of them, have suffered as you suffer but have wisely turned to this famous remedy and ceased to suffer. Get a package this very day.

Unlike a Brick

What goes up must come down said the Sage.

How about the high cost of living? asked the Boob.

FALL OPENING at PARKER'S New Store

The New Season is ushered in, in gala attire. September finds us with an exceptionally fine display of advanced Fall and Winter Wearables for Men and Boys.

We placed our orders only after careful consideration and study of the leading clothing, furnishings and shoe lines of the country. Genuine value is stamped on every article admitted to this comprehensive showing.

A visit to our store will be both entertaining and instructive. You'll enjoy trying on the new suits, overcoats and hats, and you will be able to learn what's what in styles for Fall. These high art suits and over-coats are offered at $15.00, $18.00, $20.00 and $25.00.

The New Furnishings for Fall are Beautiful

No man who cares about his personal appearance can look over the handsome new four-in-hands and batwings and not want one or more.

25c to $2.50

In Shirts we have an exceptional showing. Both pleated and plain bosoms in a variety of handsome new patterns. A shirt to suit every fancy and occasion is here in our store.

$1.00 to $3.00

Cool Evenings and Top Coats

From now until the middle of November a top coat is necessary for man's comfort. With one a man is prepared for the cool mornings and evenings.

Our new top coats rival the exclusive tailor's production in every detail Styles are the latest and fabrics the newest. Prices unusually low for such excellent qualities.

$10.00 to $18.00

Great Line of New Hats

And you will find all the correct Fall shapes and shades in both soft and stiff hats ready for your selection here. We have a hat that is just right for every face, figure and fancy.

Get your new hat here and you will have a style that's right and a quality that wears.

$1.50 to $5.00

Every Man Who Cares About Style

and service in clothes should surely call and see these exceptional values.

$15.00 $20.00

The very cream of the season's newest fabrics, tailored in the best approved styles, are offered at prices one-third less than any tailor, although no tailor could produce finer made garments than these.

$10 to $25

You have never bought such good socks for the money as the ones we sell at 25c.

Everything that's new or necessary for men in clothing for Fall is here in ample assortments--high qualities at inviting prices

WE WANT YOU TO SEE THE NEW STYLES WHETHER YOU COME TO BUY OR MERELY TO LOOK. WHY NOT COME TODAY?

CHAS. PARKER

YOUR OUTFITTER *Wellington Street* *Chilliwack.*

Fruit Crates

We have anticipated a big fruit yield for this season and have on hand a big supply of fruit crates both for local and shipping purposes. Your order will receive careful attention.

The Chilliwack Planing Mills

P. O. Box 243 Phone L2442

15,000 Trees for Sale One, two and three-year-old trees, all grafted on whole French Crab-apple stock; 1 year old 20c; 2 year old, 25c; 3 year old, 35c. APPLES — Gravenstein, King of Tompkins, Wealthy, Northern Spy, Grimes Golden, Jonathan and Snow. CRAB APPLES—Hyslop, late and Shield. Choice lot of Clark's Seedling and Magoon Strawberries at $5 per 1000. All raised on new beds.

UPLAND FRUIT RANCH AND NURSERY

D. H. Nelson, Prop. **Abbotsford, B. C.**

NOTICE

We have a new and up-to-date plant with the latest methods for all kinds of Cleaning, Dyeing and Pressing. Expert help for all branches. Special attention will be given to all Mail and Express orders from Chilliwack and the Valley. We solicit a trial.

JARVIS DYE WORKS
428 5TH AVE. W., VANCOUVER

Chilliwack College of Music

Principal: THEO. J. HUTTON, L.A.B.

Instruction in all branches of music and in elocution. Yearly examinations by the Royal Academy of Music and the Royal College of Music, London, England.

Terms $4 for four lessons, payable in advance

P. O. Box 368 Phone F 198

Read the Free Press advts.

R. A. HENDERSON, C.E. & M.E.

ASSOCIATE MEMBER OF THE CANADIAN SOCIETY OF CIVIL ENGINEERS

B. C. LAND SURVEYOR

Rooms 10 & 11, Westminster Trust Block

CHILLIWACK, B. C.

Social and Personal

W. A. Rose is on a holiday trip to Ontario.

Miss Eva Jackman has returned to Vancouver.

Mrs. W. T. Rolte is on a visit to friends at Victoria.

Miss Hebron was in Vancouver on business on Monday.

Mrs. Lockbaum of Sumas, Wash. is the guest of Mrs. Earl Beale.

W. B. Trenholm, of New Westminster, spent Sunday at his home here.

Harry Ditch, of Vancouver, spent Sunday with Chilliwack friends.

Mr. and Mrs. W. E. Bradwin spent Monday and Tuesday at Vancouver.

Mrs. A. Frame returned on Monday after a months' visit with friends in Vancouver.

Mrs. J. Stark left last week for Ontario where she will visit friends for a few weeks.

Mrs. G. W. Chadsey and Miss Miss Helen, have returned to the city after spending the summer at the coast.

Mrs. Frank A. Hewer was the guest of Mrs. N. Smith, Shaughnessy Heights, Vancouver, for a few days last week.

Miss M. Elms who has been visiting at the home of her sister, Mrs. Macken left on Wednesday for Vancouver.

The women of the Hospital Auxiliary will serve luncheon and afternoon tea at the fair grounds on Thursday and Friday.

Dr. Muirhead gave an interesting paper on The Care of Children's Teeth at the regular meeting of the Women's Institute on Tuesday.

In the official list of those invited to the Royal Reception in the Hotel Vancouver on Thursday evening is the name of Lieut-Col., F. W. Boultbee.

Mr. K. Connell, of Victoria, is the guest of Mr. and Mrs. Mackenzie, Gore avenue. Mr. Connell is a former resident of Minnedosa, Manitoba.

Mrs. H. Eckert held a successful Church tea on Friday afternoon. Mrs. Eckert was assisted by her daughters, Mrs. Whittaker and Mrs. C. E. Eckert.

D. E. Stevenson, accompanied by Mrs. H. J. Barber, Mrs. D. H. Day and Miss Bradley, went to the coast on Saturday in Mr. Stevenson's car. The ladies returned on the tram, Mr. Stevenson remaining in Vancouver for the week.

Miss McNiven of Vancouver was the guest of her sister Miss K. McNiven for the week end. Miss McNiven leaves this week for McGill, Montreal to continue her studies.

Mrs. Wm. Topley, Fairfield Island, will give an At Home in aid of the Ladies Aid of the Presbyterian Church on Wednesday afternoon Sept. 25, from 2.30 to 5.30 p. m. A collection will be taken.

David Airth, of Seattle, is spending the week end at the home of his sister Mrs. Henry Kipp, Westminster ave. East. Mr. Airth was one of the early residents of the valley but it is thirty years since he left. He will see many changes that have taken place in that time.

T. A. C. Collin, formerly of Ashwell's store, but now a resident of Cumberland, is a visitor to the city this week. Mr. Collins has been laid up with rheumatic fever and has spent the past three weeks at Harrison Hot Springs, where he has derived much benefit.

Chas. R. Drayton of Vancouver, brother of the Chairman of the Dominion Railway Commission, and Mr. Young of Edinburgh, Scodland, representing the Vancouver Financial Corporation, were visitors in the valley last week. While here they were guests of Capt Hamilton Ramsay, Chilliwack Central Road.

Church News

Next Sunday will be observed as Rally day in the Presbyterian church.

Rev. J. T. Marshall will address the congregation at Atchilitz on Sunday on "The first clause of the Apostle's Creed."

Baptist Church—Rev. J. T. Marshall, B. A., minister. Subject for Sunday evening, "The Eucharist or The Real Presence." You are invited to come and worship with us.

Some American papers characteristicly describe the Presidential candidates Taft, Roosevelt and Wilson as "Beef, Bluster and Brains."

HEATING STOVES

Better size up that woodpile and and commence to figure on that Heating Stove.

We are expecting half a car load of heaters any day, of the old

Reliable McClary Brands

Denmark & Burton

PHONE 10. CHILLIWACK.

R U A Bargain Hunter

We can deliver a first class Business Lot on the corner of Young Road and Second Ave

FOR $53 PER FRONT FOOT

Chas. Hutcheson & Co.

REALTY AND INSURANCE AGENTS CHILLIWACK