CREATIVE GIVING

APRIL 1973 - MARCH 1975

PRIVATE GIFTS, GRANTS AND BEQUESTS TO THE UNIVERSITY OF BRITISH COLUMBIA

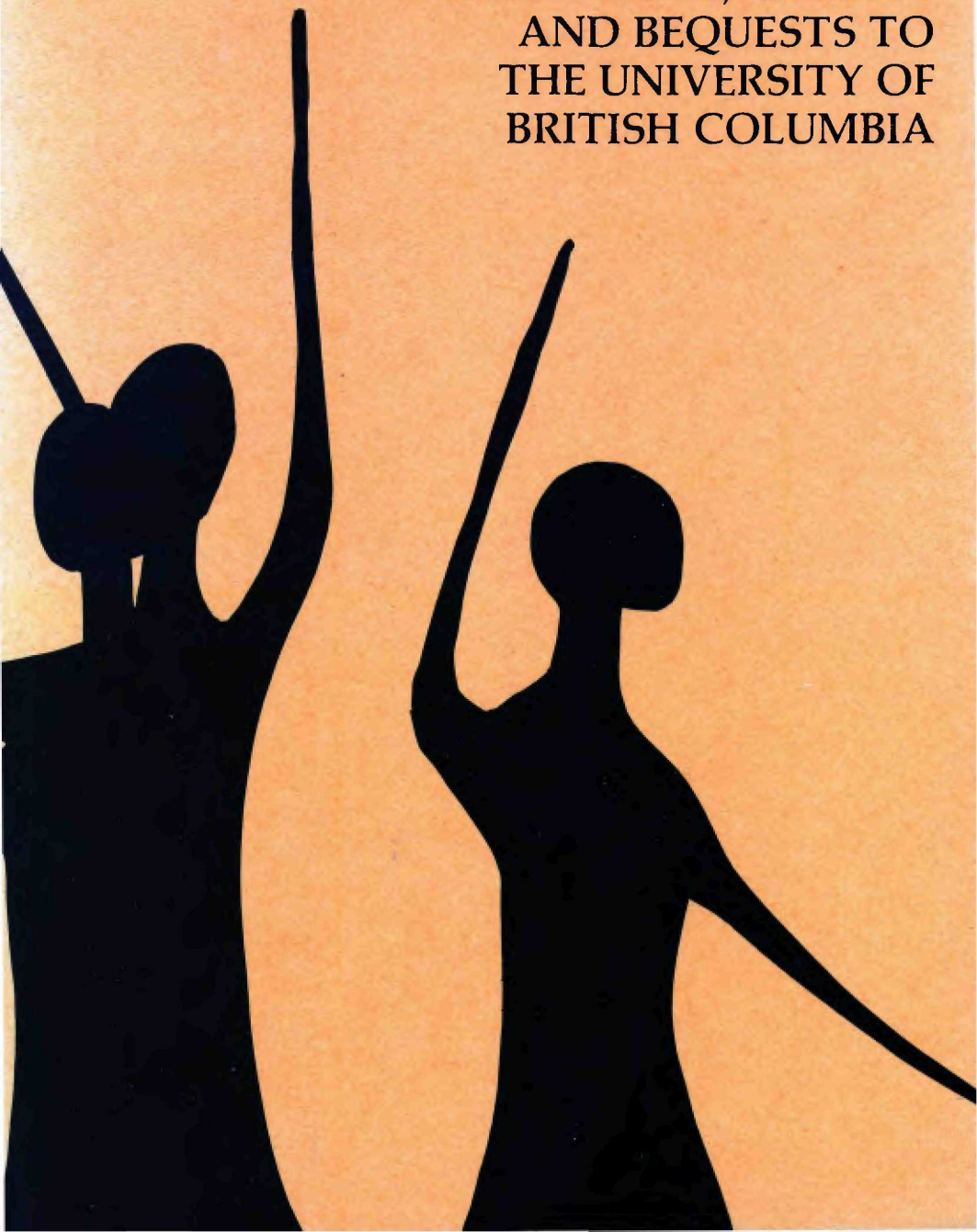

Architectural perspective of the Asian Centre now being built next to the Nitobe Garden at UBC. Funds have been provided by the Federation of Economic Organizations in Japan, the governments of British Columbia and Canada, and friends from many countries. The Fund campaign continues.

THE UNIVERSITY THANKS ITS FRIENDS

The University owes much of its stature to private gifts. Research, special teaching projects, scholarships, prizes and bursaries have been supported by individual benefactors, alumni, firms, students, foundations and associations. Many of the major buildings, as well as a wide variety of other projects, serve as testimony to the generosity of those who helped to build UBC.

The basic support of the University is provided by the Province of British Columbia, the Government of Canada and student fees. The excellence of the education it offers, however, depends in part on financial assistance received from friends.

Gifts have been made anonymously, by bequest, directly, in memory or in honour of relatives and friends. Many alumni and a number of other donors contribute annually. Students made a significant contribution by annual levies to fund the Student Union Building, additions to Thea Koerner House, the graduate student centre and the planned Aquatics Centre. During the year 1973-1974, benefactors donated $5,511,603 ($708,698 from sources outside Canada) and in 1974-1975 benefactors donated $6,573,490 ($1,128,550 from sources outside Canada).

The University is deeply grateful to those who have given such generous support and also thanks the many volunteers who have helped generate gifts.

This brochure does not include the names of donors to the Alumni Fund. Provincial and Federal grants are recorded in other publications.

With twelve faculties, eight schools, seven institutes and two centres, the University's needs are many and varied. Support is welcome in every area of teaching, research and capital development, and money for the assistance of students is essential. As the needs of the University change over the years, we welcome the opportunity to discuss with donors the form their support might take. No gift is too small — none too large.

THE UNIVERSITY RESOURCES COUNCIL

Enquiries: A. T. Adams, Executive Secretary, University Resources Council, The University of British Columbia, Vancouver, B.C., V6T 1W5. Tel: 228-3917

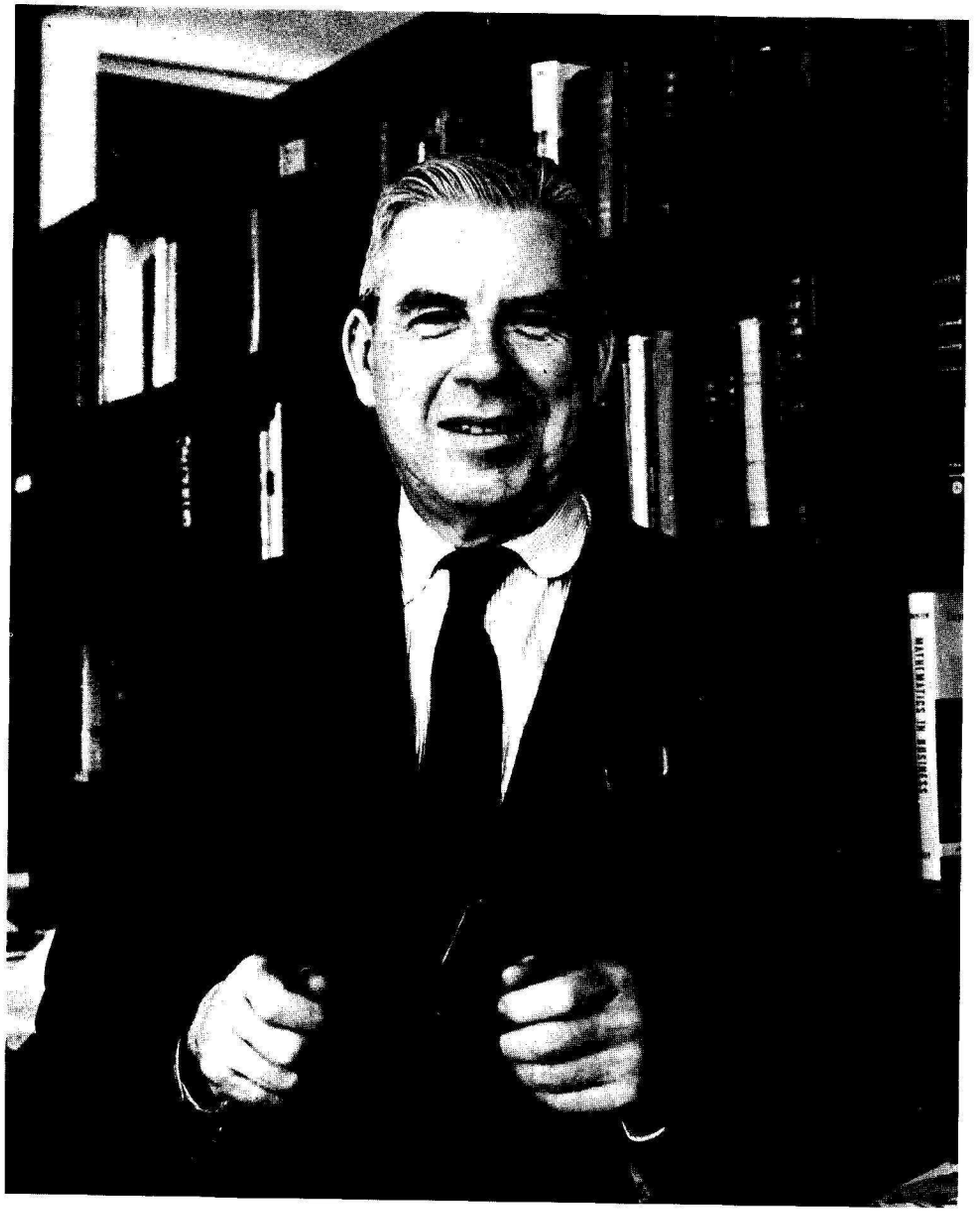

THE UNIVERSITY OF BRITISH COLUMBIA
VANCOUVER
OFFICE OF THE
PRESIDENT

March 13, 1975

TO OUR FRIENDS IN THE COMMUNITY:

I am very pleased to have this opportunity of thanking the many friends of The University of British Columbia who have, over the years, made financial contributions apart from the basic support provided through student fees and government grants.

These contributions have played a significant role in enabling students to obtain a university education, in supporting our teaching and research programs, and in aiding the physical growth and development of the University.

During an association with UBC lasting more than a half a century, it has been a continuing source of gratification to me to note the steadily increasing support for university activities on the part of industry, foundations, clubs, societies, associations and individuals.

There is no question in my mind that the growing reputation for excellence enjoyed by UBC stems in part from the assistance received from our many friends in the community.

I know that I speak for the University and generations of students in thanking donors for their generous support and in saluting the many volunteers who have given unstintingly of their time in generating gifts.

Yours sincerely,

Walter H. Gage
President

ALMA MATER SOCIETY
OF THE UNIVERSITY OF BRITISH COLUMBIA

Student Union Building, University of British Columbia
VANCOUVER 8, B.C.

March, 1975

STUDENT CONTRIBUTIONS TO CAPITAL DEVELOPMENT
AT
THE UNIVERSITY OF BRITISH COLUMBIA

Students of the University of British Columbia are deeply conscious and appreciative of the support of the many friends of the University, but they are also proud of their own long tradition of contributions to the capital development of the campus. Through their organizations, the Alma Mater Society and the Graduate Student Association, students have put more than $6,000,000 into construction of badly needed buildings and athletic facilities. This $6,000,000 represents approximately 3% of the total capital development or 7% of the total Provincial Government contribution.

1928: This tradition of student giving goes back to 1928 when the students imposed a $3 levy on themselves, undertook various fund-raising activities and surrendered their "caution money" (a $5 deposit collected to cover damage to University equipment). The fund thus created--$24,543, a significant sum in those days--paid for the women's Gymnasium, the first campus building credited to student initiative.

1937: By similar means the students raised $39,032 for construction of the Stadium on East Mall

1939: and $78,900 to build Brock Hall, which was to remain for nearly 30 years the centre of Alma Mater Society activities.

1941: Members of the Campus COTC waived their pay to raise $48,000 for construction of the Armory.

After World War II with the campus population suddenly swollen, student projects became more ambitious.

1947: The students provided $367,000 for construction of the War Memorial Gymnasium

1957: $325,000 to extend Brock Hall

1959: $150,000 for campus residences at Place Vanier

1962: The students contributed $185,000 to the Thunderbird Winter Sports Centre which the Alma Mater Society manages jointly with the University.

1968: They imposed on themselves another levy to raise $3,500,000 for their Student Union Building which is completely student operated.

1968: The graduate students began contributing $747,000 for a major addition to the Thea Koerner Graduate Centre.

1974: By referendum the students supported a $925,000 contribution towards the cost of an indoor pool.

Tuum Est - "It is up to you" - is more than a motto at UBC.
For the students it is a way of life.

G. Blankstein

Gordon Blankstein
President 1974-1975

THE UNIVERSITY RESOURCES COUNCIL

1973 - 1974 1974 - 1975

The function of the Resources Council is to advise the Board of Governors regarding private funds for the University. It also encourages and assists volunteers and faculty in the raising of funds.

MEMBERS OF THE COUNCIL

Mr. A. F. Armstrong — *Chairman*
Chairman and Chief Executive Officer, Scott Paper Limited

Mr. H. R. Whittall — *Vice-Chairman*
Richardson Securities of Canada

Mr. A. T. Adams — *Executive Secretary*
Resources Council, UBC

Mr. R. G. Bentall
Executive Vice-President
Dominion Construction Co. Ltd.

Mr. J. A. Broadbent
President — *Retired*
Fidelity Life Assurance Co.

Mr. Charles Campbell
(President, Alumni Association 1974 - 1975)
President
Deloitte, Haskins & Sells

Dr. W. H. Gage,
President, UBC

Dr. W. C. Gibson
Head, Department of the History of Medicine and Science, UBC

The Hon. H. C. Green, P.C., Q.C.,
(Chairman, Wills & Bequests Committee)

Mr. P. L. Hazell
(Chairman, Alumni Fund 1973 - 1974)
Deputy Comptroller,
Yorkshire Trust Co.

Mr. B. Hender,
Financial Aid Officer, UBC

Dr. A. M. McGavin
Chairman of the Board of Governors, UBC

Dr. M. T. McDowell
(Chairman, Alumni Fund 1974 - 1975)
Staff Development Office, B.C.I.T.

Dr. M. F. McGregor,
Director of Ceremonies, UBC

Mr. I. C. Malcolm
Alumni Fund Director, UBC

Mr. G. L. Morfitt
(President, Alumni Association 1973 - 1974)
J. Diamond and Sons Ltd.

Mr. T. A. Myers
Director,
Information Services, UBC

The Hon. Mr. Justice N. T. Nemetz,
Chancellor, UBC

Mr. R. J. Springer
President,
Prospex Industries Ltd.
and Lakex Mines Ltd.

Mr. B. Stuart-Stubbs,
Head Librarian
Library, UBC

Mr. W. White,
Deputy President and Bursar, UBC

SOURCES OF FUNDS FOR CAPITAL CONSTRUCTION
at
THE UNIVERSITY OF BRITISH COLUMBIA
From 1915 to 31 March 1975

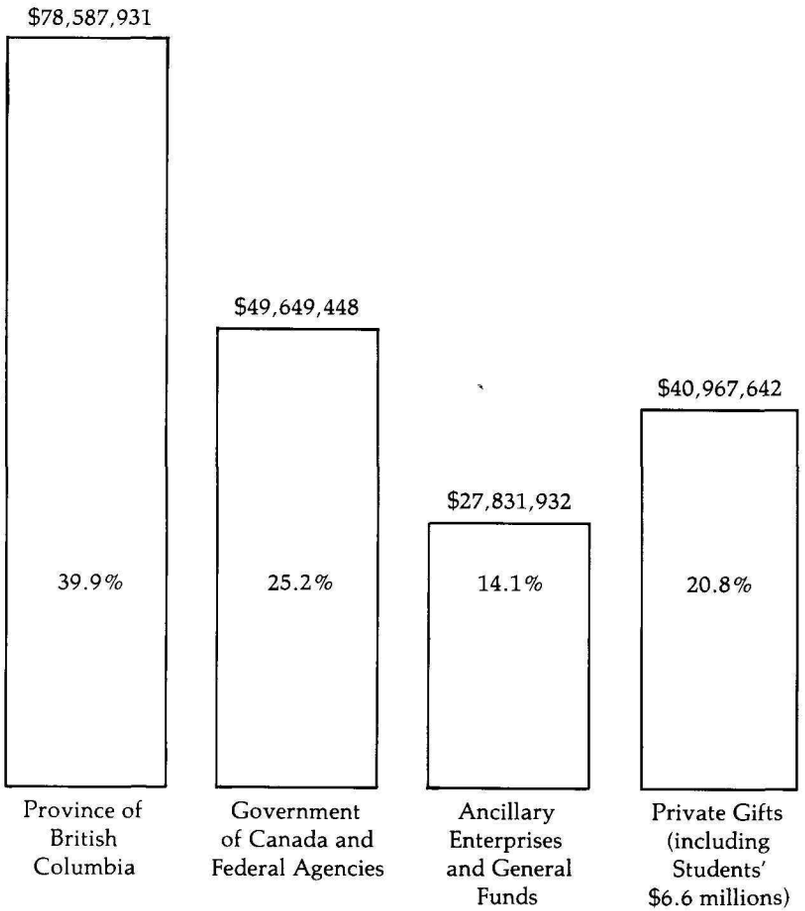

TOTAL INVESTMENT IN UBC BUILDINGS $197,036,953

SCHOLARSHIPS REWARD EXCELLENCE

Generous support comes in many forms and often pays tribute to a friend, professor, relative or an employee who has given distinguished service. Recently, the Awards Office received a request for information from a Vancouver family who wished to establish a scholarship for a special purpose: the wife and sons of the family wanted to provide a scholarship to celebrate the 60th birthday of the husband and father. The Awards Office assisted the family with the details and the first recipient was selected in time for the birthday. A unique and happy birthday present.

Since the elimination of the B.C. Government Scholastic Award Program in 1974, the need for scholarships to recognize outstanding students has become more pressing. While the $200 Government Scholastic Award was not large, the award recognized the top 17 per cent of the full-time undergraduate students. The loss of these scholastic awards, about 2,600 in number, has left a sizeable gap in the University's awards program.

Donors interested in exploring the possibility of establishing new scholarships or increasing the value of existing awards are encouraged to write or call the Director of Student Awards, Buchanan 207, The University of British Columbia, telephone: 228-6652.

PRIVATE SUPPORT FOR THE UNIVERSITY

April 1973 — March 1974

SOURCES:

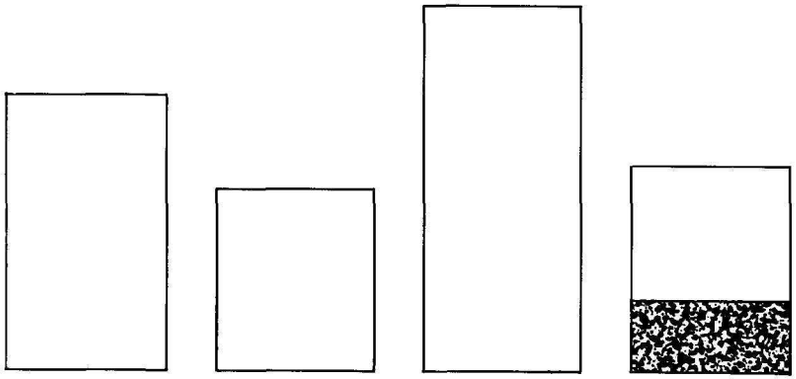

$1,469,571 Associations

$900,553 Corporations

$1,923,372 Foundations

$1,218,107 Individuals

DESIGNATIONS:

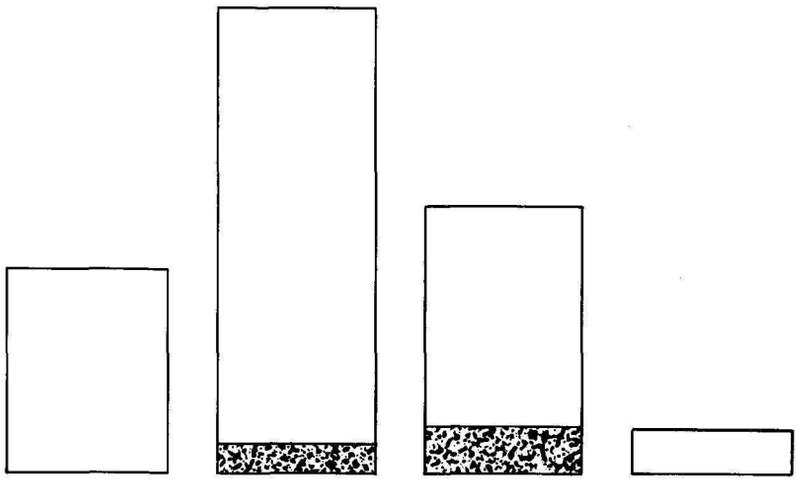

$1,198,302 Capital

$2,597,833 Research

$1,398,368 Student Aid

$317,100 Teaching

$432,925 Bequests

PRIVATE SUPPORT FOR THE UNIVERSITY

April 1974 — March 1975

SOURCES:

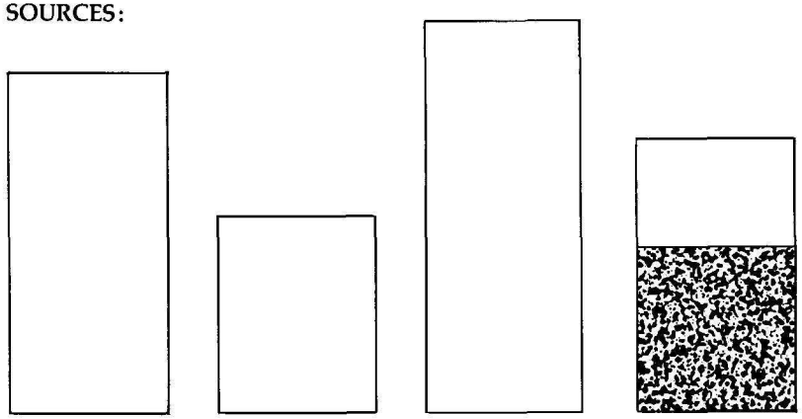

$1,741,018 Associations

$1,128,254 Corporations

$2,131,664 Foundations

$1,572,554 Individuals

DESIGNATIONS:

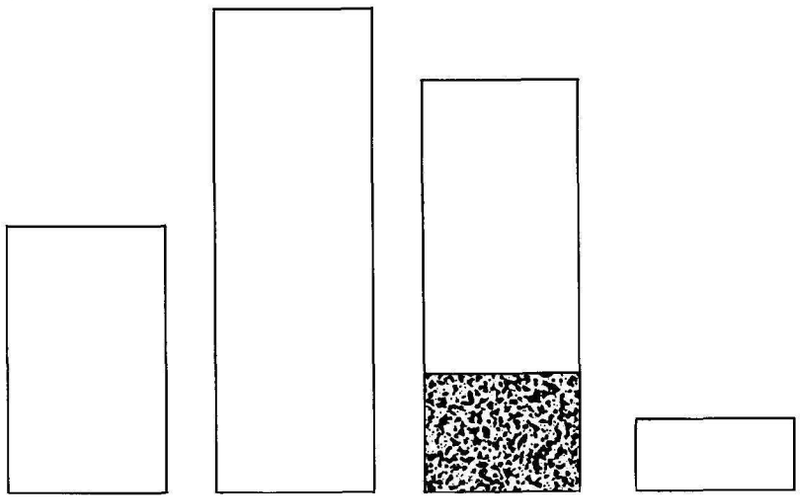

$1,409,341 Capital

$2,599,900 Research

$2,257,649 Student Aid

$306,600 Teaching

$843,603 Bequests

ALUMNI FUND

1973 - 1974

EXECUTIVE COMMITTEE

Mr. Paul L. Hazell . . . . . *Chairman*
Mr. Donald MacKay . . . . . *Past Chairman*
Mr. Brenton D. Kenny . . . . . *Allocations*
Mr. Michael Rohan & Mr. Frank Dembicki . . . . . *Phonathon*
Mr. George Morfitt
Mr. R. Bernie Treasurer
Mr. Alfred T. Adams
Mr. Harry J. Franklin
Mr. Clive Cocking
Mr. Ian C. Malcolm

FRIENDS OF UBC INC. (U.S.A.)

Mr. Frank M. Johnston . . . . . *President*
Mr. Stanley T. Arkley . . . . . *Vice-President*
Mr. Robert J. Boroughs . . . . . *Treasurer*

DIRECTORS:

Mrs. Nora Ottenberg
Mr. Frederick L. Brewis
Mr. Cliff Mathers
Dr. Richard A. Montgomery

ALLOCATIONS COMMITTEE

Mr. Brenton D. Kenny . . . . . *Chairman*
Mr. Donald MacKay
Mr. Paul L. Hazell
Miss Charlotte L. V. Warren
Mr. James F. McWilliams
Mr. Ian C. Malcolm
Mr. Harry J. Franklin

ALUMNI FUND

1974 - 1975

EXECUTIVE COMMITTEE

Dr. Mickey McDowell . . . . . *Chairman*
Mr. Paul L. Hazell . . . . . *Past Chairman*
Mr. Allan D. Thackray . . . . . *Deputy Chairman*
Ms. Charlotte L. V. Warren . . . . . *Allocations*
Mr. E. Roland Pierrot
Mr. Charles D. Campbell
Mr. Alfred T. Adams
Mr. Harry J. Franklin
Mrs. Susan Jamieson McLarnon
Mr. Ian C. Malcolm

FRIENDS OF UBC INC. (U.S.A.)

Mr. Francis M. Johnston . . . . . *President*
Mr. Stanley T. Arkley . . . . . *Vice-President*
Mr. Robert J. Boroughs . . . . . *Treasurer*

DIRECTORS:

Mrs. Nora Ottenberg
Mr. Frederick L. Brewis
Mr. Cliff Mathers
Dr. Richard A. Montgomery

EX-OFFICIO:

Mr. Ian C. Malcolm

ALLOCATIONS COMMITTEE

Miss Charlotte L. V. Warren . . . . . *Chairman*
Mr. James F. McWilliams
Mr. John R. P. Powell
Mr. Brenton D. Kenny
Mr. Donald MacKay
Mr. Paul L. Hazell
Dr. Mickey McDowell
Mr. Allan D. Thackray
Mr. Harry J. Franklin
Mr. Ian C. Malcolm

ALUMNI ANNUAL GIVING

1973 - 1974

N.A.M. MacKenzie Scholarships	$ 22,400
Alumni Bursary Fund	30,400
J. B. MacDonald Bursaries	5,950
N.A.M. MacKenzie Scholarships (U.S.A.)	5,000
Wesbrook Memorial Lectureships	1,000
Daniel Young Scholarship (U.S.A.)	500
S. California Alumni Scholarship (U.S.A.)	500
Stanley Arkley Scholarship	500
Fred Hartley Bursary	1,000
Nursing Scholarship Fund	1,952
Miscellaneous	2,425
Geological Sciences Centre Fund	38,036
Agricultural Sciences Building Fund	8,027
Law Building Fund	49,292
Frank Forward Memorial Scholarship	16,342
Harry Logan Memorial Fund	1,534
Field Hockey Tour	1,405
Rugby Tour	5,845
President's Alumni Fund	21,605
Women's Athletic Committee	4,872
Men's Athletic Committee	5,487
Rowing	1,210
Main Library	4,247
Woodward Library	1,100
Miscellaneous Class Projects & Faculties	8,747
Gifts in Kind	966
Alumni Concert Series	900
U.B.C. Football	1,106
Vancouver Symphony	750
International House (Chinese Festival)	250
Fine Arts — D.I.A.L.	1,000
Christianity and the Arts	1,000
Agricultural Undergraduate Society Yearbook	225
Museum of Anthropology	5,000
Arts One	300
U.B.C. China Hockey Tour	2,011
University Visitations '74	400
Reserve for Interim Recommendations	52,408
Other Gifts from Alumni to UBC	94,571
Total Receipts and Disbursements	$400,263

ALUMNI ANNUAL GIVING

1974 - 1975

N.A.M. MacKenzie Scholarships	$ 22,400
Alumni Bursary Fund	25,400
J. B. MacDonald Bursaries	5,950
N.A.M. MacKenzie Scholarships (U.S.A.)	5,000
Wesbrook Memorial Lectureships	1,000
Daniel Young Scholarships (U.S.A.)	500
S. California Alumni Scholarships (U.S.A.)	500
Stanley Arkley Scholarships	500
Fred Hartley Bursary	500
Nursing Scholarship Fund	1,731
Miscellaneous	8,543
Geological Sciences Centre Fund	15,521
Agricultural Sciences Building Fund	4,852
Law Building Fund	27,971
Lionel Stevenson Memorial Book Fund	1,418
Forestry Grad Class Historical Project	1,425
Men's Big Block Club	2,335
Rowing Special	2,530
N.A.M. MacKenzie Memoirs	9,000
President's Alumni Fund	22,474
Harold S. Foley For University Press	5,000
Men's Athletic Committee	6,786
Women's Athletic Committee	528
Main Library	9,131
Crane Library	4,695
Gifts in Kind	410
Miscellaneous Class Projects & Faculties	9,637
Vancouver Symphony Visit	1,250
Chronicle Creative Writing Contest	500
Mussoc	750
Graduate Student Fund	2,000
P.E.U.S. Health Conference	635
Alumni Concert Series	2,000
University Visitations '75	500
Speakeasy	850
Reserve for Interim Recommendations	62,310
Other Gifts from Alumni to UBC	85,950
Total Receipts and Disbursements	$352,482

WILLS & BEQUESTS COMMITTEE

During the year 1973-1974 $432,925 was received from 29 bequests and during the year 1974-1975, $843,603 was received from 26 bequests. Since 1928, the University has been advised of a beneficial interest in 217 wills, known amounts in 174 cases totalling $24,744,997. In addition, there have been a variety of bequests-in-kind, including property, books, paintings, artifacts, skulls and stamps.

The University would appreciate the opportunity to discuss with its friends, and their estate officers, intentions in regard to bequests. UBC is concerned that benefactors should be kept up-to-date in their particular fields of interest.

MEMBERS OF THE UBC WILLS & BEQUESTS COMMITTEE (1973-1975)

The Hon. H. C. Green — *Chairman*
Mr. J. N. Bell
Mr. P. R. Brissenden
Mr. J. A. Broadbent
Mr. J. M. Buchanan
Mr. A. J. Ellis
Mr. D. Lukin Johnston
The Hon. Mr. Justice A. E. Lord
Mr. W. H. Mowat
Mr. R. S. Whyte
The Hon. Chief Justice J. O. Wilson

FRIENDS OF UBC INC.

Mr. F. M. Johnston

THE UNIVERSITY OF BRITISH COLUMBIA

The Hon. Mr. Justice N. T. Nemetz — *Chancellor*
Dr. W. H. Gage — *President*
Dr. A. J. McClean — *Dean of Law*
Mr. A. T. Adams — *Executive Secretary, Resources Council*
Mr. A. Baxter — *Treasurer, Department of Finance*
Mr. I. C. Malcolm — *Director, Alumni Fund*

MEMBERS OF THE ADVISORY COMMITTEE (1973-1975)

Mr. K. C. MacKenzie — *Chairman*
Mr. L. Amighetti
Mr. Wm. S. Armstrong
Mr. O. C. Dolan
Mr. G. L. Leigh-Spencer
Mr. E. T. Linnell

THE UNIVERSITY OF BRITISH COLUMBIA

Mr. A. T. Adams — *Executive Secretary, Resources Council*
Prof. J. M. MacIntyre — *Faculty of Law*
Mr. I. C. Malcolm — *Director, Alumni Fund*
Mr. T. A. Myers — *Director, Information Services*

THE ASIAN CENTRE FUND

On March 22, 1971, steel girders from the Sanyo Corporation's Expo '70 Pavilion in Japan were accepted by the Government of British Columbia as a first gift for a fund to build an Asian Centre in Vancouver.

The leaders of the fund recommended that the building should be sited on the UBC campus so that it would serve as a research and teaching unit, as well as a centre to host cultural events and house Canada's largest library of Asian-language materials.

The University is grateful to friends in Japan and to Mr. Joseph L. Whitehead, the B.C. Fund Chairman, his predecessor, Mr. Alan F. Campney, and the committee for their sustained efforts.

The final cost of the building is expected to be in the region of $4½ million at today's costs.

As at March 31, 1975, pledges and gifts were as follows: Japan Expo '70 Foundation and Keidanren (Federation of Economic Organizations of Japan) — $800,000; Federal Government of Canada — $450,000; Government of British Columbia — $400,000; individuals and corporations — $67,965. Total — $1,717,965.

EXECUTIVE COMMITTEE

The Honourable N.A.M. MacKenzie — *Honorary Chairman*
Mr. A. F. Campney — *Honorary Chairman*
Mr. J. L. Whitehead — *Chairman*
Mr. A. T. Adams
The Honourable J. V. Clyne
Consul General for the Republic of Korea
Mr. Gordon L. Draeseke
Mr. G. Howard Eaton
Mr. A. John Ellis
Mr. T. R. Farrell
Mr. K. F. Fraser
Dr. W. C. Gibson
Mr. G. H. D. Hobbs
Dr. John Howes
Dr. S. Iida
Dr. G. S. Ishiwara
Mr. Edgar F. Kaiser Jr.
Dr. D. T. Kenny
Dr. D. S. Khosla, Consul General for India
Mr. Koichi Komura, Consul General for Japan
Mr. Robert H. Lee
Mr. A. M. McGavin
The Honourable Chief Justice N. T. Nemetz
Mr. P. M. Reynolds
Mr. Peter Paul Saunders
Mr. J. N. Spitz
Mr. Jose Teodoro, Jr., Consul General for the Philippines

*See inside cover for architectural perspective of building

LAW BUILDING FUND

Lawyers in British Columbia and alumni practising law outside the province combined to give outstanding support of more than $500,000 to supplement the University's allocation of $2,900,000 from Provincial grants for a new building for Law. A number of corporations and others with a special interest in law added their contributions.

The new building incorporates the previous permanent structure as a moot court room, seminar rooms, and staff and student lounges. The dilapidated Second World War army huts have made way for a new library, offices and classrooms, which are already in use. The Faculty expects to complete the move into the new building in the summer of 1975.

The graduates of the Faculty of Law, the second-largest law school in Canada, provide the backbone of the judiciary and the practising profession in British Columbia.

The University is deeply indebted to the volunteer campaign team and the 952 donors.

FUND EXECUTIVE COMMITTEE:

R. W. Bonner, Q.C. — *Co-Chairman*
Mr. Justice A. B. B. Carrothers — *Co-Chairman*
L. St. M. DuMoulin, Q.C.
A. B. Ferris, Q.C.
Dean A. J. McClean
Prof. J. M. MacIntyre
The Hon. N.A.M. MacKenzie
Aubrey F. Roberts

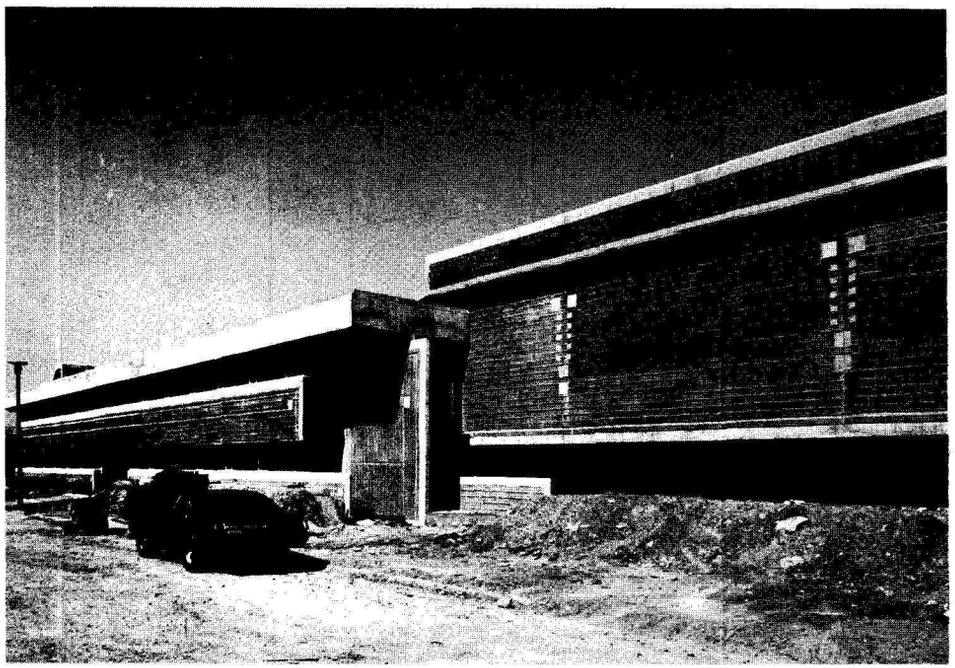

AGRICULTURAL SCIENCES FUND

The campaign, launched in October, 1971, reached its goal of $500,000 in 1973/1974.

Support came from a wide cross-section of individuals, associations and corporations with an interest in the industry. Agriculture students, by referendum, gave 100 per cent financial support by levy. The Kresge Foundation (USA) made a major contribution of $170,000 and outstanding support was given by the dairy industry of B.C. The University is grateful to the outstanding team of volunteers lead by Co-Chairmen Rod Hungerford and George J. Okulitch.

The Fund, and the University's allocation of $512,000 from government grants, set out to provide experimental plots, greenhouses, storage for equipment and various animal facilities. The Animal Sciences Teaching and Research Unit, the main feature of the campaign was officially opened on October 26th, 1974, and provides one of the most advanced dairy complexes in North Amercia.

FUND EXECUTIVE COMMITTEE:

Mr. R. M. Hungerford — *Co-Chairman*
Mr. G. J. Okulitch — *Co-Chairman*
Mr. J. R. Armstrong
Mr. T. Cohen
Mr. G. H. Reifel
Mr. J. G. Rose
Dean M. Shaw
Mr. D. W. Stewart
Mr. A. W. Wilson

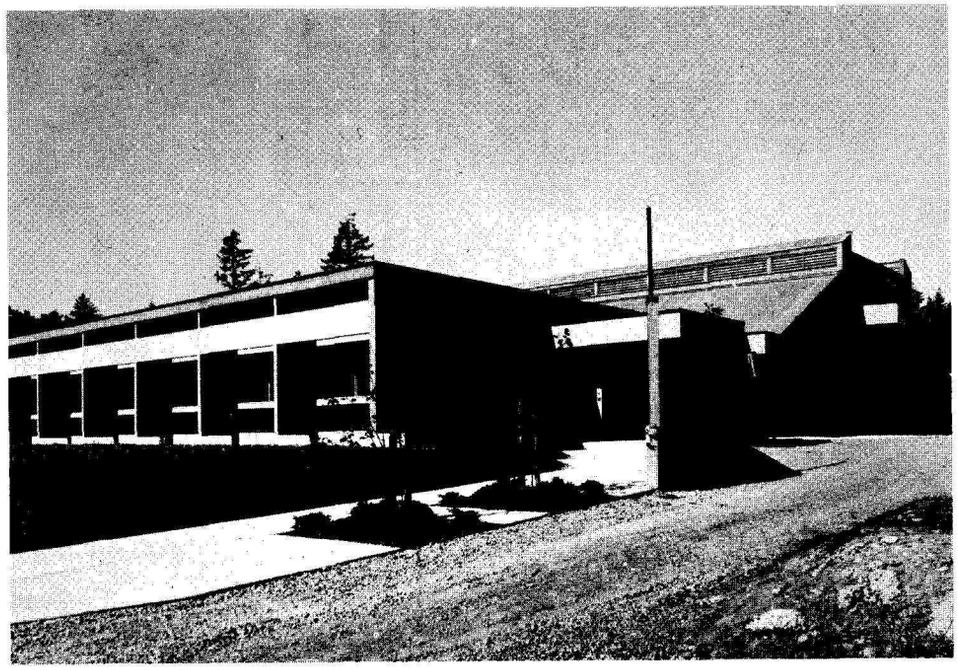

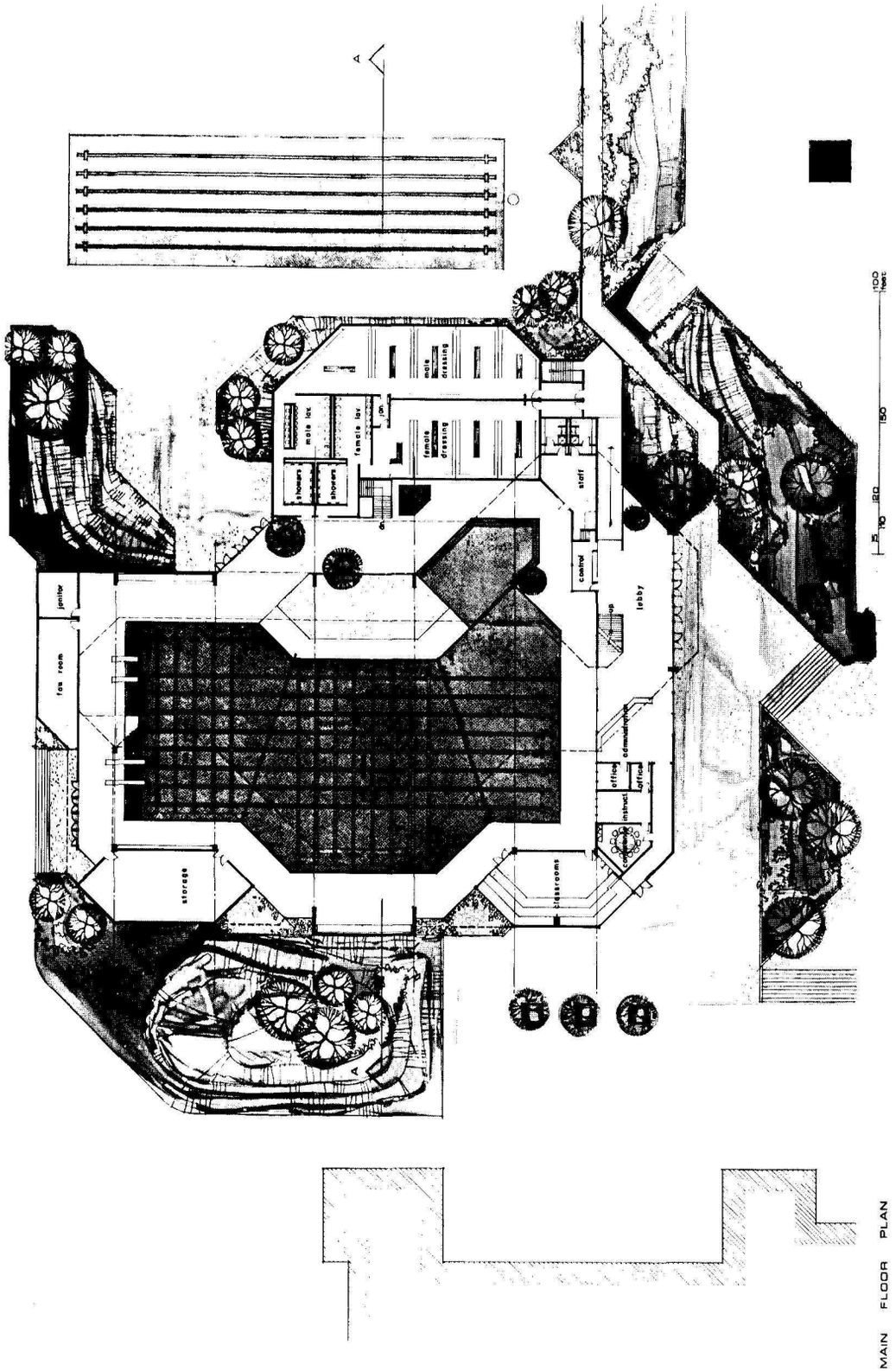

MAIN FLOOR PLAN

AQUATIC FACILITIES FUND

The President's Fund-Raising Advisory Committee for the proposed indoor pool, to be located adjacent to Empire Pool, has been working on various approaches to the provincial and federal governments during the past year. The project was initiated by the students who assessed an annual fee on themselves to provide a $925,000 contribution. The University has matched the student contribution and the Government of British Columbia has granted $1/3 million to the project from its Community Recreational Facilities Fund. The Committee is confident that its request for assistance from the Government of Canada, through the Fitness and Amateur Sport Branch of the Department of Health and Welfare, will receive favourable consideration. These monies will put the project well on the way to providing year-round aquatic activities for the University and the surrounding community.

Under the direction of Mr. Jack Pomfret and the Planning and Co-ordinating Committee, which like the Fund Raising Committee is composed of students, members of the general public and U.B.C. Administration representatives, Carlberg-Jackson and Associates have completed the design work. With construction costs continuing to inflate, it appears likely that a special effort will have to be made if the project is to reach the construction stage this year. This will begin when the details of government financing have been finalized and a fund-raising target can be set.

AQUATIC FACILITIES FUND RAISING ADVISORY COMMITTEE

Mr. P. C. Barter — *Co-Chairman*
Mr. Robert G. Rogers — *Co-Chairman*
Mr. D. A. Brewster — *Chairman, Executive Committee*
Mr. A. T. Adams
Mr. D. J. Aldridge
Mr. G. Blankstein
Mr. G. D. Burnyeat
Mr. H. J. Franklin
Mr. P. L. Hazell
Mr. I. C. Malcolm
Mr. George L. Morfitt
Mr. Robert F. Osborne
Mr. P. A. Plant
Mr. J. B. Pomfret
Mrs. M. R. Pomfret
Mr. J. Vander Kamp
Mr. W. White

COMMERCE/ENGINEERING FUND

The Fund, to supplement monies from Provincial capital grants, will help provide additions and renovations for the Henry Angus Building (Commerce and Business Administration) and a new building to be shared by the Departments of Civil and Mechanical Engineering. The Fund was launched in January, 1974. Pledges and gifts in the amount of $770,000 have been received towards the Fund goal of $1,000,000, which will be divided equally between the two buildings.

The work on the Henry Angus Building is virtually complete and expenditures will total $3,400,000. The structural shell of the Mechanical and Civil Engineering building is well under way and it is hoped the new facility will be opened in early 1976. The rapid escalation of building costs has pushed the estimated cost of this engineering complex to some $6,000,000.

The volunteer campaign committee under the able leadership of Cec Hurd and Trevor W. Pilley faced a difficult situation in a period of economic uncertainty, and an understandable concern on the part of some corporations to make forward pledges. Solicitation continues to achieve the goal of $1,000,000 by the closing year of the campaigning, 1978.

FUND CO-CHAIRMEN: E. Cec Hurd and Trevor W. Pilley

EXECUTIVE COMMITTEE:

Joe W. Bishop
Paul B. Coombs
Alan M. Eyre
Paul L. Hazell
David M. Howard
William J. Hughes
Donald A. Saunders

ADVISORY COMMITTEE:

J. Larry Dampier
A. John Ellis
M. L. Goeglein
John E. Macdonald
Joseph Segal
Cameron Wilkinson

UBC REPRESENTATIVES

Walter H. Gage, President
Nathan T. Nemetz, Chancellor
Allan M. McGavin, Chairman of the Board of Governors

FACULTY OF APPLIED SCIENCE

W. D. Liam Finn, Dean
Department of Civil Engineering
Samuel L. Lipson, Department Head
Department of Mechanical Engineering
James P. Duncan, Department Head

GIFTS IN KIND

What do a gingerbread house, a polled Dorset lamb and a 2200-year-old infant feeder have in common?

Give up? — well they were numbered among a great variety of gifts-in-kind received by the University during the past year.

Each year, dozens of people donate different articles to the University, ranging from valuable books for the library to playthings for the pre-school for retarded children.

The gingerbread house, for example was baked and decorated by the cooking class at Sir Charles Tupper School, in Vancouver, and presented to the pre-school for retarded children. The polled Dorset lamb and its pure-bred ewe mother were given to the department of Animal Sciences, while the infant feeder, dating back to 300 B.C. from Cyprus, was presented to the Woodward Library.

The pre-school for retarded children probably receives the greatest number of gifts in kind. One benefactor last year not only gave the school sandbox toys such as wheelbarrows, balls, spades and buckets, but also a Christmas gift for every child in the school.

Other gifts received by the school include an eight-inch television set, roofing nails, play furniture, telephones and toys of all kinds.

The University library is also the recipient of a variety of gifts each year. During the past year it received 500 music scores, 800 phonograph records and 500 books from one estate alone. Other gifts to the library included microfilm, an engraving of the poet Robert Burns and a micro-reader.

The Museum of Anthropology has received a number of interesting gifts during the past year, including a 15-foot totem pole, an Indian papoose carrier, a rare Chilcot Indian blanket and "miscellaneous African tourist materials."

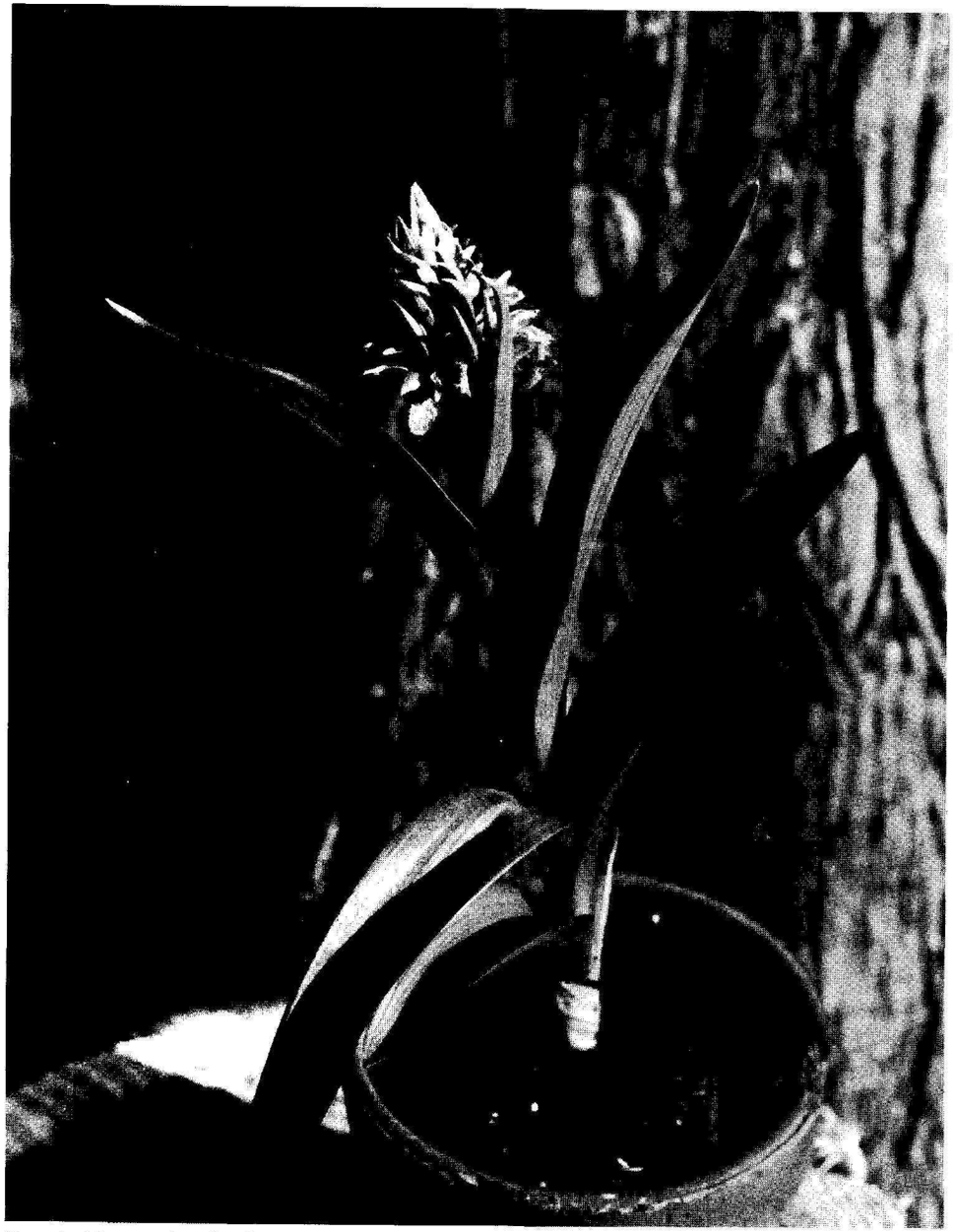

Dactylorhiza occidentalis shown above is one of some hundred living plants of European ground orchids donated to the Botanical Garden of UBC by Mr. Meinhart Harbeck.

GIFTS-IN-KIND, March 1973 - April 1974

Allen, Mrs. George S.
American Dental Association, *U.S.A.*
Ayerst Laboratories, *Quebec*
B.C. Industries Ltd.
B.C. Telephone Company
B.C. Vocational School
Barclay, Dr. William S.
Baylis, Mr. and Mrs. A. E.
Best Bi Food
Boehringer Ingelheim (Canada) Ltd., *Quebec*
Bradshaw, Mr. Brad
British Drug Houses (Canada) Ltd., *Ontario*
Bryner, Dr. Cyril
Burnett, Mrs. R.
Burroughs Wellcome & Co. (Canada) Ltd., *Quebec*
Canadian Journal of Political Science
Canadian Pacific Airlines
Calder, Mr. Stuart
Chapman, Mr. E. P., Jr.
Chartwell Elementary School (Grade 6)
Copithorne, Miss Anne E.
Costanzo, Mr. and Mrs. Peter
Crocker, estate of Mr. Conrad
Daniels, Mr. Alan
Daniels, Mr. and Mrs. Bob
Darroch, estate of Adeline May
Davies, Mrs. Ruth
Dilworth, estate of Mr. Ira
Dongguk University, *Korea*
Dow Chemical Co., *Ontario*
Drake, Mrs. Nina, *Ontario*
Encyclopaedia Britannia Publications Ltd.
Evans, Mr. Larry
Frederation Dentaire Internationale, *U.S.A.*
Ferguson, Miss F. M.
Fotsch, Mr. Roger
French Government, *Service Culturel Francais pour L'ouest Manitoba*
French Government, *French Consulate General, Vancouver*

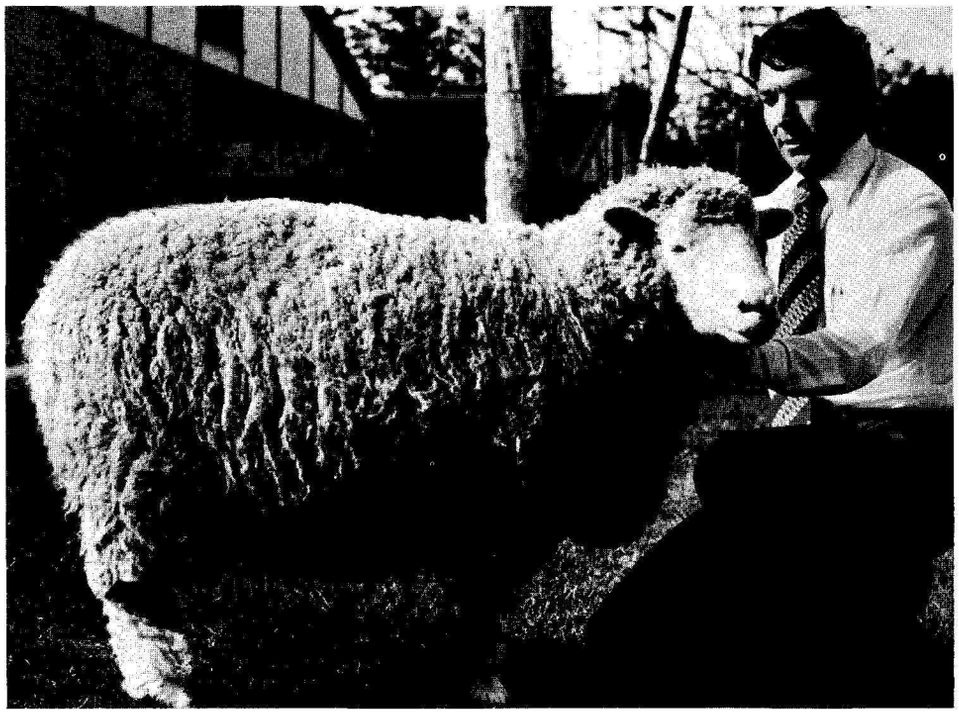

The polled Dorset lamb shown above and its purebred ewe mother were given to the Department of Animal Sciences by Mr. Roger Fotsch. Happily, the gift is expected to increase in value because the lamb is in turn expecting to become a mother.

Frosst, Charles E. & Co., *Quebec*
Grossman, Mr. R. Raoul
Gulf Oil Canada Ltd., *Alberta*
Haig-Brown, Judge Roderick
Hall, Mrs. J. G. C.
Harbeck, Herr Meinhart, *Germany*
Harper, Mr. H. J. A.
Heslop, Professor W. G.
Hoechst Pharmaceuticals, *Quebec*
Hoffman-La Roche Ltd., *Quebec*
Hopkins, Dr. R. M., *Newfoundland*
ICN Canada Ltd., *Quebec*
Inglis, Mr. Stephen
Kenny, Mr. Doug
Kjargaard, Mrs. Peder
Koerner, Leon and Thea Foundation
Koerner, Dr. W. C.
Lapham, Ms. Gwen
MacDonald, Mrs. G.
McNairn, Estate of Professor Ian
Manley, Mrs. Eva
Merck, Sharp & Dohme Canada Ltd., *Quebec*
Merrell, The William S. Co. (Canada), *Ontario*
Miller, Mr. Jim
Morrison, Dr. Barrie M.
Nabob Foods
Noco Drugs Ltd., *Ontario*
Ortho Pharmaceutical (Canada) Ltd., *Ontario*
Purdue Frederick Company (Canada) Ltd., *Ontario*
Reid, Mr. A. Fraser
Riddehough, Dr. Geoffrey B.
Robins, A. H. Company of Canada Ltd., *Quebec*
Roussell (Canada) Ltd., *Quebec*
Ruppenthal, Professor Karl M.
Schloss, Mrs. Myrna F.
Shah, Mr. N.
Shogakukan, *Japan*
Skyline Theatre Restaurant
Smith, Kline & French (Canada) Ltd., *Quebec*
Smith, Mr. Russell
Snowy the Artic Owl Company
Sostad, estate of Mr. O. S.
Sweet, Mr. F.C.
Thompson, estate of Zillah H.
Toms, Mr. H. N. W.
Tupper, Sir Charles Secondary School
Underhill & Underhill
United Commercial Travellers, Ladies' Auxiliary
United Commercial Travellers, Vancouver Branch
Verner, Dr. Coolie
Wallace, Mr. Glenn
Wallace, Mr. Jack
Warner/Chilcott Laboratories Co. Ltd., *Ontario*
Weldon, Mr. R. C.
Wilkinson, Mr. E. D. H., Q.C.
Williams, Mr. J. A. S.
Williams, Estate of Prof.Emeritus M.Y.
Winthrop Laboratories, *Ontario*
Women of the Moose, Chapter 130
Wood, Mrs. H.
Woodwards Stores Ltd.

GIFTS-IN-KIND, April 1974 - March 1975

Adam, Mr. Llewellyn
Amoco Petroleum of Canada Ltd. *(Alberta)*
Bengtson, Mr. Tom
Australian Trade Commissioner
B.C. Institute of Technology
Ballantyne, Mrs. M.
Barman, Dr. R. J.
Belgium, Ministere de l'Education (Belgium)
Black, Dr. W. G.
Blundell, Dr. G.
Borysiewicz, Mrs. M.
Boscawen, Mrs. H. V.
Brink, Dr. V. C.
Burak, Mr. A. J.
Burkhard, Mrs. Arthur, *U.S.A.*
Canadian Aid for Vietnam Civilians
Cavarnos, Mr. J. P. *(U.S.A.)*
Charles, Mr. J.
Ch'eng Hsi, Chinese & Oriental Studies *(U.S.A.)*
Cohen, Mr. J.
Collins, Mr. H. P.
Cramb, Mr. C. D.
Czaykowski, Dr. Bogden
Darling, Ms. G.
Desjardins, Mr. P.
East-West Population Institute
Ensminger Dr. & Mrs. M. E.
Eve, Dr. C.
Fernandez, Mr. P. H. *(U.S.A.)*
Folejewski, Prof. Z.
Fotsch, Mr. R.

Fraser, Mrs. R. W.
Frehr, estate of Mr. B.
French, Mrs.
French Embassy, *(Ontario)*
Gisolfi, Mrs. E. H. *(U.S.A.)*
Ham, Mrs. E. G. *(Saskatchewan)*
Harlow, Mr. & Mrs. J.
Hawthorn, Dr. & Mrs. H. B.
Hering, Mrs. K.
Holsti, Mr. O. R.
Hookham, Mrs. E. M.
Hopper, Mr. M. A.
Horvath, Mrs. J. E.
Immerzeel, Mr. G.
International House of Japan *(Japan)*
Consul General of Japan
Jewish Braille Institute of America *(U.S.A.)*
Joint Apprenticeship Committee of the Roofing Industry
Jones, Mr. W.
Kent, Mrs. F.
Khalso, Dr. K. S.
Koenig, Mr. D. J.
Ladies Auxiliary, U.C.T. of A.
Lambe, Mr. & Mrs. A. C.
Lautard, Mr. H.
Legge, Mr. D.
Leo, Mr. Ah-Bang
Livermore, Dr. H. V.
McCann, Mr. L. C.
MacGregor, Mr. D.
McKinnon, Mrs. H.
McLennan, Mr. L. W. *(U.S.A.)*
Mache, Dr. U. *(U.S.A.)*
Malcolm, Mr. & Mrs. Ian
Mao, Mr. J. C. T.
Margolese, Mrs. N.
Maroun, Mr. D.
Mathieson, Ms. C.
Middleton, Dr. W. E. K.
Miller, Ms. J.
Morrison, Dr. B. M.
Neale, Mr. G.
Necson, Dr. M. P.
New, Mrs. O. H.
Ogden, Mr. L.
Pacific Forest Research Centre
Patrick, Mr. W. B. *(Alberta)*
Peat, Mr. J.
Piedrahita, Mrs. M. C.
Pollard, Mr. D., *(Ontario)*
Prang, Dr. M. E.
Prosser, Estate of Mrs. J. H.
Roberts, Mr. A.
Robertson, Mr. & Mrs. H. L.
Rother, Mr. R.
Royal Netherland Embassy *(Ontario)*
Sandwell & Company
Semczuk, Father S. *(Manitoba)*
Sky Stage Theatre Restaurant
Smart, Mrs. C. F. M.
Smith, Miss A.
Smith, Mr. R.
Sokagakkai, the *(Japan)*
Sommerville, Mr. D.
Soward, Dean F. H.
Stockton, Mrs. A. C.
Stursberg, Mr. W. A.
Swiss Consulate
Tanabe, Mr. T. *(Alberta)*
Tallman, Miss J. E. *(U.S.A.)*
Taylor, Dr. W. S.
Telfer, Dr. D. H.
Tehhenhaus, Dr. D. *(Quebec)*
Thornton, Mr. J. E.
Thwaites, Mrs. M. N.
Topping, Dr. C. W.
Unidrug Systems Ltd.
United Commercial Travellers of America
Vancouver Board of Trade
Whelan, Mrs. K. L.
Woodwards Stores Ltd.
Yong-Chong, Mr. S.

APRIL 1973 - MARCH 1974 DONATIONS WERE MADE IN MEMORY OF:

Lyette Albert
George Arkley
Anna Margaret Armstrong
P. C. Asselstine
Mary Best
Edgar C. Black
Nora Black
Alice V. Borden
Mrs. Rose Bradley
Thomas Bevan Browne
Edith and Jacob Buckshon
E. A. Burdett
T. E. Burgess and D. E. Lane
John Cameron
D. N. Cayton
Dr. H. L. Chambers
Maralee Ann Cherris
M. B. Cohen
W. A. Collier
Arthur Crease

Winnifred Davies
Ghent Davis
Harold J. Davis
Florence DiBernardo
Norma Dick
Allison Elliott
Marjorie Elliott
Jay Emery
Mrs. Robert Ewin
Frank A. Forward
Sharon Y. Frohlinger
J. Fyfe-Smith
Donald N. Gayton
J. W. Gehrke
C. L. Gorvich and Abraham Shuer
Nelson Gray
Allan S. Gregory
Helen Grimmer
E. Frances Gunning
William A. Herring
I. B. Holubitsky
Abraham and Anna Horen
Stephen Howard
Peter and Heather Howard
Diane Hunter
Diana And P. E. A. Irving
Henry Jackie
Walter W. Jeffrey
Ethel Johns
J. Kimball Kelly
Dr. W. T. Kergin
Dr. H. B. King
Karen Elaine King
Willard Kitchen
F. A. Krugel
Sam Kwong
Heather Lawson
A. Lighthall
David Bell Little
Joan Livesey
Harry Logan
Mrs. M. McAlpine
J. C. Barney MacGregor
Malcolm M. MacIntyre
R. J. McMaster
Ian McNairn
Joel H. Marcoe
Colonel H. Mercer
William M. Mercer
Frances Milburn
A. E. Millar
Dr. A. S. Monro
W. C. Moresby
Erica Nacht
Victoria Nagler
Alan W. Neill
J. R. Nielson
Percy W. Nelms
Gordon New
Richard Owen
Dr. Donald H. Paterson
Dr. F. P. Patterson
Grant Redford
Francis Reif
J. G. F. Ricard
Paul Robarts
H. Rocke Robertson
Dr. J. Robinson
Dr. William Rose
Harold James Russell
Kenneth Rutquist
John Sandness
Amy E. Sauder
Dr. and Mrs. S. Schaffer
Dr. A. B. Schinbein
Dr. A. C. Skerl
G. J. Spencer
Lionel Stevenson
Austin C. Taylor
Ronald S. Toban
Joseph Vickar
Fraser G. Wallace
Myron M. Weaver
George S. Whillans
Leslie Anne Whitcutt
Cecil (Red) Wilson
E. S. H. Winn
Paul and Jennie Wolochow
Dean E. L. Woods

April 1974 - March 1975

Susanne Adam
George S. Allen
Barbara Anderson
Anna Margaret Armstrong
Jack Aron
Edith Ashton
R. C. Asselstine

DONATIONS WERE MADE IN MEMORY OF:

John D. Beaty
Joyce Beketa
Ben Benwell
Robena Bickle
Alice Bishopric
Melody Bernadette Bjorkman
Edgar C. Black

Frances Blackwell
Madge Bolton
Alice V. Borden
Kerrie Lynn Bruce
D. Buckland
Edith and Jacob Buckshon
Ruth E. Cameron
A. L. Carruthers
A.D. Claman
Dr. R. J. Clark
Walter Clayton
M. B. Cohen
J. Ewart Collins
Grant F. Danylchuk
Josephine Dauphinee
Ghent Davis
G. M. Dawson
Isidore Deslauriers
J. De Vuyst
Dr. P. A. Donaldson
Peter S. Duncan
John Dunlop
Mike Edwards
Marjorie Elliott
Jay Emery
Eric England
Blair Farrar
Yvonne Firkins
Irene E. M. Fleming
David Fouks
Guy Fowler
Max and Lillian Freeman
Sharon Y. Frohlinger
J. Fyfe-Smith
Dr. John Gansner
J. W. Gehrke
H. D. Goard
W. H. Grant
Clifford A. Greer
Allan S. Gregory
Elsie Hanscomb
Ella Hathaway
William L. Holland
I. B. Holubitsky
Stephen Howard
Jeanette Dewitt-Huberman
William L. Hurford
Thomas Ingledow
Walter W. Jeffrey
Ethel Johns
Harold A. Jones
Albert P. Keen
Dr. W. T. Kergin
Les King
Karen Elaine King
Sam Kwong
Doris Laing
Heather Lawson
Charlotte E. Leavens
Gladys Ledingham
Sherwood Lett
A. Lighthall
Chris Lin
J. C. Barney MacGregor
Malcolm M. MacIntyre
Archie McLean
Joseph McLean
Jessie L. McLenaghen
Ian McNairn
Mrs. Rolf Manson
Joel H. Marcoe
Dr. Jack Margulius
Roy Maxwell
Dr. A. S. Munro
Leo Morris
Ernest A. Munro
Victoria Nagler
Alan W. Neill
Desmond O'Brian
Dr. C.D. Orchard
Richard Owen
Fred Partridge
Dr. F. P. Patterson
Joseph M. Pipher
Harold Pocock
Mrs. M. Procter
Harold Puxton
Edith M. Rainbow
H. Rocke Robertson
Dr. J. Robinson
Valerie Roming
Dr. William Rose
A. Rothstein
Harold James Russell
Amy E. Sauder
Dr. and Mrs. S. Schaffer
Dr. A.B. Schinbein
Matilda Shaw
R. Sheppard
Vivian Sigalet
Roderick Simpson
Dr. A. C. Skerl
G. J. Spencer
Pamela Spillett
Mrs. Ralph Stanley
Dr. H. L. Stein
Austin C. Taylor
Rev. Callum Thompson
Ronald S. Toban
Gilbert Tucker
Hans Polman-Tuin
Abe Uretsky

K. G. Van Sacker
Joseph Vickar
Meyer Waldman
M. M. Waterman
Thomas J. Watson
Myron M. Weaver
Cordelia Ann Western
Leslie Anne Whitcutt
George Brooks White
Henriette Widdows
A. B. Wing
E. S. H. Winn
Paul and Jennie Wolochow
Dean E. L. Woods
Sam Zivot

GIFTS, GRANTS & BEQUESTS — April 1973 - March 1974

Abbott, Miss Hope
Abell Holdings Ltd.
Adams, Mr. Alfred T.
Addison, Mr. R. S.
Adie, Mr. Lawrence
Agricultural Sciences Undergraduates
Aho, Dr. Aaro E.
Aikins, Hon. Mr. Justice J. S.
Akrigg, Dr. & Mrs. Phillip V.
Albert, Mr. & Mrs. C., *Ontario*
Albert, Mr. & Mrs. C.
Albert, Mrs. Ida
Albert, Mr. R.
Alcan Company of Canada Ltd., *Quebec*
Alcan Research & Development Ltd. *Quebec*
Alcon Laboratories, Inc., *U.S.A.*
Alcuin Society
Alexander, Ms. Joy
Allan, Mr. A. J.
Allar, Dr. B.
Allied Chemical Canada Ltd., *Quebec*
Alma Mater Society
Alpha Delta Phi Fraternity
Alpha Gamma Delta Mother's Club
Altman & Altman
Altman, Mr. M.
Alza Corporation, *U.S.A.*
Amax Explorations Inc.
American Can Company of Canada Ltd. *Ontario*
American Cyanamid Company, *U.S.A.*
American Metal Climax Foundation, *U.S.A.*
American Smelting & Refining Co., *U.S.A.*
American Society for Metals
Ames, Mrs. J. L.
Amoco Foundation, Inc., *Alberta*
Amos, Mrs. M.
Andersen, Arthur & Co.
Anderson, Emil Construction Co. Ltd.
Anderson, Mr. Robert B.
Anderson, The Hon. Mr. Justice R. P.
Anderson, Dr. W. J., *Ontario*
Ando Laboratories Ltd.
Andres Wines (B.C.) Ltd.
Andrew, Dr. & Mrs. G. C.
Andrews, Mr. & Mrs. Gordon
Andrews, Ms. M. J.
Andris, Mr. & Mrs. A.
Anton, Mr. J. N. P., *Yukon Territory*
Aquitaine Co. of Canada Ltd., *Alberta*
Archer, Mr. Alan R.
Architectural Institute of B.C.
Ardagh, Mr. E. V.
Arft, Mr. & Mrs. R.
Armstead Holdings Ltd.
Armstrong, Mr. A. T.
Armstrong Cork Canada
Armstrong, Dr. J. E.
Armstrong, Mr. Wm. M.
Army, Navy & Air Force Veterans
Arnott, Mr. Edgar L., *Prince Edward Island*
Aron, Mrs. Julia
Ash Holdings Ltd.
Ashton, Mr. & Mrs. E. G., *Quebec*
Aspinall, Mr. T. E.
Asselstine, Miss Louise
Associated Canadian Travellers
Associated Medical Services, Inc., *Ontario*
Association of B.C. Professional Foresters
Association of Commonwealth Universities, *England*
Association of Professional Engineers of B.C.
Astra Pharmaceutical Products, Inc., *U.S.A.*
Atkinson, Mr. L. A.
Atkinson, Mr. M.
Atlantic Richfield Canada Company, *Alberta*
Atlantic Richfield Foundation, *U.S.A.*
Atrens, Mr. J. J.
Austin, Mr. Jack, *Ontario*
Automotive Transport Association of B.C.
Avenue Farm Machinery Ltd.
AVG Management Science Ltd.
Ayerst Laboratories, *Quebec*
B.C. Artificial Insemination Centre
B.C. Association of District Superintendants & Inspectors of Schools
B.C. Association for the Mentally Retarded
B.C. Association of Social Workers
B.C. Branch, Canadian Seed Growers Association
B.C. Branch of the Federation of Medical Women of Canada
B.C. Cancer Institute
B.C. Cancer Treatment & Research Foundation
B.C. Cattlemen's Association
B.C. Council of Garden Clubs
B.C. Cultural Fund Advisory Committee
B.C. Dental Hygienists' Association
B.C. Dentists' Wives Association
B.C. Dietetic Association

B.C. Distillery Co. Ltd.
B.C. Egg Marketing Board
B.C. Equipment Company Ltd.
B.C. Fairs Association
B.C. Forest Products Ltd.
B.C. Fruit Growers' Association
B.C. Heart Foundation
B.C. High School Boys' Basketball Association
B.C. Home & School Federation
B.C. Hotel's Association
B.C. Hydro & Power Authority
B.C. Institute of Agrologists
B.C. Interior Vegetable Marketing Board
B.C. Jockey Club
B.C. Medical Association, Section of General Practice
B.C. Medical Association, Section of Psychiatry
B.C. Medical Research Foundation
B.C. Medical Services Foundation
B.C. Oto-Ophthalmological Society
B.C. Packers Limited
B.C. Professional Pharmacists' Society
B.C. Professional Recreation Society
B.C. Research Council
B.C. Society of Internal Medicine
B.C. Sugar Refining Co. Ltd.
B.C. Surgical Society
B.C. Teachers' Credit Union
B.C. Teachers' Federation
B.C. Telephone Company
B.C. Tuberculosis Christmas Seal Society
Bacon, Donaldson & Associates Ltd.
Badovinac, Mr. G.
Baker, E. A. Foundation
Baker, Mr. G. J. F.
Baker, Mr. James D.
Balanko, Dr. Michael
Balkin, Mr. A. L., *Ontario*
Balshine, Mr. L. I.
Bank of Montreal
Bank of Nova Scotia
Banks, estate of Mr. & Mrs. Charles A.
Bankson, Mr. Douglas
Banting Research Foundation, *Ontario*
Bapco Paint Ltd.
Barclay, Dr. W. S.
Barnes, Dr. Wm. C.
Bartlett, Miss E. Louise
Basaraba, Dr. Neil
Bateman, Mrs. M.
Bates, Dean D. V.
Bates, Mrs. I. M.
Battensby, Mrs. H. R.
Batts, Professor M. S.
Baumann, Mr. Frank W.
Bay Forest Products Ltd.
Bayman, Dr. G. R.
Beamish, Mr. & Mrs. L. G.
Bean, Mrs. D. G.
Beaudet, Mrs. A.
Bechtel Foundation of Canada, *Ontario*
Beck, Mr. Art
Beck, Mr. Howard L., *Ontario*
Beckingham, Mr. W.
Bedard, Mr. & Mrs. P. H.
Bednard, Mr. & Mrs. E.
Beech Family
Bell, Mr. & Mrs. E. A.
Bell, Mr. & Mrs. J. W., *Nova Scotia*
Bene, Dr. Eva M.
Beneficial Foundation, Inc., *U.S.A.*
Bendell, Mr. & Mrs. F.
Benson, Mr. & Mrs. M. E.
Bentley, Miss J. A., *England*
Berger, Hon. Mr. Justice T. R.
Berlow, Mr. & Mrs. L.
Bernard, Mr. & Mrs. P.
Bernstein, Mr. Stephen
Berry, Mrs. H. S.
Best Printing Co. Ltd.
Bethlehem Copper Corporation Ltd.
Biagioni, Mr. J.
Bidgood, Mrs. E. E.
Biely, Mr. George
Biely, Dr. J.
Billig, Mrs. H.
Billing-Meyer, Dr. W.
Binkert, Mrs. June
Binning, Mr. B.C.
Bird, Mr. G.
Bird, Mrs. P. F. P.
Bird, Mr. R. B.
Birks' Family Foundation, *Quebec*
Bischoff, estate of Mrs. Marie C.
Black, Miss Charlotte
Black, Mrs. E. C.
Black, Dr. L. M., *U.S.A.*
Black, Mr. W.
Black, Dr. W. G.
Blair, Mr. D. G., *Alberta*
Blair, Mr. G.
Blair, Dr. N. J.
Block Bros. Realty Ltd.
Blom, Mr. Joost
B'Nai B'rith Hillel Foundation
Boag Foundation
Bogardus, Mr. P. W.
Bolwyn, Dr. Bart., *Alberta*
Bonner, Mr. R. W., Q.C.
Bonnycastle, His Honour Judge W. R.

Boronowski, Mr. Alex
Borsholt, Mr. & Mrs. O.
Bostock, estate of Miss A. E.
Boughton, Mr. J. E.
Boughton, Street & Company
Bourne, Mr. C. B.
Bourne, Miss Carol
Bourne, Mr. John A., Q.C.
Bow Mac Auto Centre
Bower, estate of Mrs. Patricia Edwina deBoinne
Bowling Proprietors' Association of B.C.
Bowman, Mr. & Mrs. R., *U.S.A.*
Bowmer, Dr. E. J.
Boyce, Mr. Harry
Boyle and Company
BP Canada, *Quebec*
BP Oil and Gas Ltd., *Alberta*
Bradley, Miss E. J.
Bradley, Mr. W. C.
Braun, Mr. E. H.
Brawner, Speton, Phillips & Stinson
Bray, Mr. M. P.
Brayshaw, Mrs. E. R.
Brett, Mrs. B. G.
Bridge Club
Bridge Girls
Briggs, Mrs. A.
Brims, Mr. & Mrs. W.
Brissenden, Mr. P. R.
Brister, Mr. D. E.
Bristol Laboratories of Canada, *Quebec*
British Metal Corporation (Canada) Ltd. *Ontario*
British Pacific Life Insurance Co.
British Pacific Properties Ltd.
Britton, Mr. F. H.
Brockley, Dr. C. A.
Brookes, Mr. Miles
Brown, Mr. & Mrs. J.
Brown, Mr. Wm. C.
Bruk, Mr. John
Bryenton, Mr. G. M.
Bryner, Dr. Cyril
Buckerfield's Limited
Buckland, Mr. C. C.
Buckley, Mr. G. J.
Buckley, Mrs. Patricia T.
Buckshon's Pharmacy Limited
Budge, Mr. Grahame M.
Budgen, Mr. S. G.
Buell, Ellis, Sargent & Russell
Bull, The Hon. Mr. Justice E. B.
Bull, Housser & Tupper
Burd, estate of Mr. Francis J.
Burge, Mr. C. W. McK.
Burgess, Mrs. T. E.
Burnaby Laphounds
Burns, Mr. P. T.
Burnyeat, Mr. Grant
Burrard Dry Dock Company Limited — Labour Department
Burris, estate of Dr. H. L.
Burroughs Wellcome and Co. (Canada) Ltd., *Quebec*
Burt, Dr. L.
Busch, Dr. I. W.
Bush, Mr. Jack, *Ontario*
Butler Brothers Supplies Ltd.
Bye, Mr. K. M.
Canada Cement LaFarge Ltd.
Canada China Friendship Association
Canada Packers Foundation
Canada Permanent Trust Company
Canada Safeway Limited
Canada Trust Company
Canada Tungsten Mining Corporation *Ontario*
Canadian Broadcasting Corporation
Canadian Cancer Society, B.C. & Yukon Division
Canadian Canners Ltd.
Canadian Cystic Fibrosis Foundation, *Ontario*
Canadian Daughters' League, Provincial Council of B.C.
Canadian Economics Association
Canadian Feed Manufacturers' Association (B.C. Division)
Canadian Fishing Co. Ltd.
Canadian Forces Base, *Europe*
Canadian Forest Products Ltd.
Canadian Forestry Association of B.C.
Canadian Foundation for the Advancement of Pharmacy, *Ontario*
Canadian Freehold Properties Ltd.
Canadian Fund for Dental Education, *Ontario*
Canadian Heart Foundation, *Ontario*
Canadian Hoechst Limited, *Quebec*
Canadian Imperial Bank of Commerce
Canadian Industries Ltd., *Quebec*
Canadian Institute of Mining and Metallurgy, B.C. Section
Canadian Jewish Congress, Pacific Division
Canadian Life Insurance Association, *Ontario*
Canadian National Institute for the Blind
Canadian Pacific Air Lines Limited
Canadian Physiotherapy Association
Canadian Polish Congress, B.C. Branch

Canadian Pulp & Paper Association
Canadian Society of Exploration Geophysicists, *Alberta*
Canadian Steel Fabricators Ltd.
Canadian Stevedoring Co. Ltd.
Canadian Superior Explorations Ltd.
Canadian Union of Public Employees Local 389
Canadian Wheat Board, *Manitoba*
Calbiochem, *U.S.A.*
Caldwell, His Honour Judge J. R.
Callaghan & Gilchrist
Cambino, Ms. Anna Aldo
Cambon, Dr. K.
Cameron, Dr. A. G., *Manitoba*
Cameron, Mrs. Bernice R.
Cameron, Mr. H. C.
Cameron, Mr. T. R.
Campbell, Dr. A.
Campbell, Mr. A. T. R., Q.C.
Campbell, Mr. D. H.
Campbell, Mr. G. N.
Campbell, Mr. J. K.
Campbell, J. K. & Associates Ltd., *Alberta*
Campbell, Dr. R. B.
Campbell Soup Company Ltd., *Ontario*
Campney & Murphy
Cancer Research Campaign, *England*
Candido, Mr. L. M.
Canex Placer Limited
Canner Nurseries Ltd.
Carey, Mr. & Mrs. H.
Cariboo Bar Association
Carlberg Jackson Partners
Carling Breweries Ltd.
Carlyle, Mr. & Mrs Dave, *Alberta*
Carriere, Mrs. J. E.
C.A.R.S.
Carswell Company Limited, *Ontario*
Carswell, Mrs. Janet B.
Cassady, Insley, Cassady & Lauener
Cassiar Asbestos Corp. Ltd., *Ontario*
Catholic Family & Children's Service
Catholic Women's League of Canada, Vancouver Council
Cathro, Mr. R. J.
Catskill Amusement Inc., *U.S.A.*
Cayley, estate of Mrs. H. S.
Central Okanagan Bursary Committee Society
Certified General Accountants Association
Challenger Equipment Ltd.
Chan, Mr. & Mrs. Jim
Chan, Mr. & Mrs. Joe
Chan, Mrs. P. T.
Chandler, Miss Martha H., *U.S.A.*
Chap Copy Ltd.
Chao, Ms. Florence
Chapman, Mr. E. P., Jr.
Chard, Mrs. S. E., *Ontario*
Chartered Life Underwriters of Canada Vancouver-New Westminster Chapter
Chase, Mr. Wm. H.
Chataway, Mr. R. T., *Ontario*
Chaun, Dr. Hugh
Chemex Labs. Ltd.
Chemical Institute of Canada, *Ontario*
Chen, Mr. Hsu-tu
Cherris, Mrs. B. Iris
Cherry, Mr. & Mrs. J. C. & Family
Cherry, Dr. & Mrs. S.
Chertkoff, Mr. G., *Ontario*
Chevron, Standard Limited, *Alberta*
Child, Mr. W. M.
Children's Hospital
Chilliwack Artificial Insemination Centre
Chin, Mr. Peter
Chin, Mr. Harry Lin
Chin, Dr. & Mrs. Stanley, *Saskatchewan*
Chin, Mrs. Y. F.
Chinn, Mrs. Edith D.
Chiu, Mr. & Mrs. D.
CHQM Radio Station
Christopher, Mr. G. A.
Chu, Dr. & Mrs. W. S.
Chute, Mr. & Mrs. J. A.
Ciba-Geigy Company, *Quebec*
Cities Service Minerals Corporation
Clark, estate of Mrs. Jessie E.
Clark, Wilson & Company
Clark, Mr. W. L.
Clarkson, Dr. & Mrs. L. T.
Clayton, Mr. G. E.
Clement, Dean Emeritus & Mrs. F. M.
Cliff, Mr. Arnold B.
Clingham, Mr. Allen E.
Coates, Dr. D. B.
Coates, D. W. Enterprises Ltd.
Cocrane, Mr. J. G.
Coghlan Family
Coghlin, Mr. G. W., *Jamaica*
Cohen, Dr. A.
Cohen, Mrs. M. B.
Cohen, Mr. & Mrs. Moe
Cohen, Mr. & Mrs. Morris
Cole, Mr. T. V.
Coleman, Mr. N.
Colgur, Mr. T. G.
College of Dental Surgeons of B.C.
College of Physicians & Surgeons of B.C.
Collier, Hon. Mr. Justice F. U., *Ontario*

Collins & Collins
Collins, Mr. H. E., *U.S.A.*
Collins, Mrs. P.
Collver, His Honour Judge R. D.
Columbia Junior College
Cominco Ltd.
Comitas Club
Commemorative Association for the Japan World Exposition (1970), *Japan*
Commonwealth Drilling Ltd., *Alberta*
Conrads, Mr. F.
Conroy, Mr. J. W.
Continental Can Company of Canada Limited, *Ontario*
Continental Corporation Foundation *U.S.A.*
Conwest Exploration Co. Ltd., *Ontario*
Cook, Dr. C. E.
Cook, Mrs. Daryl, *Ontario*
Cooper, Mr. T. McL.
Corbett's Nurseries Ltd.
Cornish, Mr. Geoff, *U.S.A.*
Cosbie, Dr. W. G.
Costello, Mrs. M. W.
Couch, Mr. E. A.
Coulthard, Mr. T. L.
Council of the Forest Industries of B.C.
Coupland, Mr. H. D.
Cowan, Mr. John C., Q.C.
Cowichan Valley Medical Association
Cox, Mr. Leonard
CP Rail
Craig, Dr. C. E.
Craig, Mr. D. B., *Yukon Territory*
Craig, Mr. & Mrs. Don
Craig, Mr. Justice Wm. A., Q.C.
Crawford, Mr. B. E. *Ontario*
Crestbrook Forest Industries Ltd.
Crichton, Dr. A. O. J.
Croation Fraternal Union of America, *U.S.A.*
Crockford, Mr. Charles, *Ontario*
Croft, Mrs. Irene S., *U.S.A.*
Crombie, Mrs. Mary
Croquet, Mrs. M.
Crown Zellerbach Canada Foundation
Crown Zellerbach Canada Limited
Cruickshank, Mr. D. A.
C.U. & C. Health Services Society
Cullen, Mr. L. N.
Culture, Youth & Recreation, *Alberta*
Cuming, Mr. Ronald C.
Cumming, Mr. G. S., Q.C.
Cunningham, Mr. Alvin
Cunningham Drug Stores Ltd.
Cunningham, Mr. & Mrs. Ralph T.
Cunnington, Mr. & Mrs. D. J. .
Currier, Mr. & Mrs. A.
Curtis, Mr. G. F.
Cyanamid of Canada Limited, *Quebec*
Cyprus, estate of Mr. Nathan
Dahlstrom, Wetmore, McGauley & Barlow
Dairy Products Promotional Fund
Dalfo, Mrs. Rose
Daniells, Dr. Roy
Dante Alighieri Society of Vancouver
D'Aoust, Miss Sharon
Darling, His Honour Judge T. G.
Darney, Mr. R. J.
David, Mrs. Bruce
Davidson, Dr. A., *Ontario*
Davidson and Company
Davidson, Mr. K. E., *Manitoba*
Davies, Mr. W. H.
Davis and Company
Davis, Mrs. E. M.
Davis, Mrs. Ghent
Davis, Mr. Irwin
Dawson, Mr. & Mrs. Robin H.
Day, Mr. & Mrs. R.
Dayton & Knight Ltd.
Deafness Research Foundation, *U.S.A.*
Deighton, Mr. J. R.
Dekkers, Mrs. P.
De Lane, Mr. G. D. F.
Del Norte Mining Group
Delta Gamma Fraternity - Vancouver Alumnae
Derrington, Ms. M. L.
Des Brisay, Miss Eileen
Devlin, Mr. Andrew B.
Dewhurst, Mr. & Mrs. R. A.
DiBernardo, Mrs. Herman, *Alberta*
Dick, estate of Mrs. Norma I.
Diespecker, Rev. & Mrs. E. N., Family & Friends
Dillingham Corporation Canada Ltd.
Dimmick, Dr. J. E.
Dinsley, Mr. T. H.
Dodd, Mr. R. R.
Dodson, Mr. E. D.
Dohm, Mr. Patrick D.
Dolly Varden Mines Ltd.
Dome Laboratories, Division Miles Laboratories Inc., *U.S.A.*
Dome Petroleum Limited, *Alberta*
Dominion Construction Co., Ltd.
Donner Canadian Foundation, *Ontario*
Doom, Mr. J., *Saskatchewan*
Doom, Mrs. G.
Douglas, Symes & Brissenden

Dow Chemical of Canada Ltd., *Ontario*
Dow, Dr. Pierre R.
Dowa Mining Co. Ltd.
Drummond, Dr. A. D.
Drury, Mr. R. W.
Dryer, Mr. Justice V. L.
Duffell, Dr. S., *Ontario*
Duignan, Mr. J. L.
Dumfries, Mrs. M.
Dumont, Mrs. J.
Dumont, Mr. L. M.
Du Moulin, Black, Brazier & Hall
Du Moulin, Mr. L. St. M., Q.C.
Duncan, Mr. Donald H.
Dunfee, Mr. D. R.
Dunlop, Mr. A.
Dunlop, Mr. & Mrs. N. J.
Durrant, Dr. G. H.
Dynasty Explorations Limited
Eagles, Dean Emeritus Blythe
Earle, Mrs. Sarah P.
Easdon, Mr. George
East Chilliwack Fruit Growers' Association
East Kootenay Branch Professional Engineering of B.C.
Eaton, T. Company Limited
Ebdon, Dr. Ronald F.
Edith Cavell Hospital Ltd.
Education Research Institute of B.C.
Edwards, Mr. D.
Edwards, Mr. J. H.
Edwards, Mr. J. T.
Edwards, Mr. R.
Eiche, Ms. Sabine
Elder, Miss A. Jean
Eldorado Nuclear Limited, *Saskatchewan*
Ellingham, Mr. & Mrs. B.
Elliott, Dr. G. R. F.
Elliott, Mr. R. J.
Ellis, Mr. Murray
Ellis, Mr. Wm. E.
Elphinstone, Mr. N. P., *Alberta*
Elsom, Mr. & Mrs. S.
Elwick, Mr. J. W.
Embra, Ms. Shirley
Emery, Mr. P. C.
Emmons, Dr. H. J.
Empire Stevedoring Company Ltd.
Enderton, Mr. S. W.
Engineers' Wives Association
Ennenberg, Mrs. Margaret D.
Equinox Gallery Ltd.
Esco Limited
Essex, Mr. W. G.
Ethicon Sutures Ltd., *Ontario*
Eurocan Pulp & Paper Co. Ltd.
Evans, Mr. John L.
Evans Products Company, *U.S.A.*
Evco Employees' Credit Union
Everett, Mr. & Mrs. A. B., *Ontario*
Everett, Mr. W. M.
Ewaniuck, Ms. Patricia
Eyben, Mr. & Mrs. R.
Fabbro, Mr. R. G.
Fabian, Ms. N.
Faculty Women's Club
Fahrni, Dr. Brock
Fahrni, Mr. K. C.
Fahrni, Dr. W. H.
Falcon, Mrs. L.
Fallis, Miss Mary
Farris, The Hon. Mr. Justice J. L.
Farris, Vaughen, Wills & Murphy
Federation of Telephone Workers of B.C. Traffic Division
Federation of Telephone Workers of B.C. Plant Division
Feigl, estate of Mr. John Eric
Feinman, Mrs. L.
Ferber, Mr. Philip G.
Ferris, Mr. A. B., Q.C.
Fetterly, Mr. N.
Fife, Miss Susan
Fillmore, Mr. D. C., Q.C.
Financial Executives Institute
Finlayson, Mr. B. & Family
Finning Air Products Division
Finning Tractor and Equipment Co. Ltd.
Finucane, Mrs. Kathleen
Fipke, Mr. C. D., *South Africa*
Fipke, Mr. C. E.
Firestone Tire & Rubber Company, *Ontario*
Fisher, Mr. W. A., Q.C.
Fisher Scientific Co. Ltd.
Fisheries Association of B.C.
Fitch, Mrs. H., *Saskatchewan*
Fitzgerald, Mr. & Mrs. H.
Flaherty, Mrs. M. J.
Fleet Bros.
Fleetwood Old Age Pensioners Group 16
Fleishman, Mrs. A. H.
Fleming, Mr. K. N.
Flex-Lox Industries Ltd.
Flygt Canada Ltd.
Foohey, Mr. & Mrs. D. E., *Ontario*
Foort, Mr. James
Foran, Mr. & Mrs. J.
Forbes, Mr. & Mrs. Ken
Ford Foundation, *U.S.A.*
Ford, Mr. & Mrs. H.
Ford, Dr. J.

Ford Motors, *Staff*
Forsyth, Ms. A.
Foster, Mr. R.
Fouks, Mr. Arthur, Q.C.
Foulks, Dr. J.
4-H Dairy Clubs of Chilliwack
Fowler, Guy Memorial Trust
Fox, Ms. Carol A.
Fox, Ms. D.
Francis, Mr. D. E., *Alberta*
Fransblow, Dr. & Mrs. Peter
Franson, Mr. R. T.
Fraser, Dr. Arthur
Fraser, Mr. & Mrs. R.
Fraser Valley Bar Association
Fraser Valley Milk Producers' Association
Fraser Valley Society for Children with Hearing Handicaps
Freeman Foundation Ltd.
Freeman & Co.
Freeman, Dr. Roger D.
Fresco Club
Friedman, Dr. & Mrs. Sydney
Friesen, Mr. & Mrs. John K.
Frith, estate of Mrs. Bessie Churchill
Froese, Dr. W. J.
Frosst, Charles E. & Co., *Quebec*
Fruehauf Trailer Co. of Canada Ltd. *Ontario*
Fry, Dr. Hedy
Fukushima, Mrs. E. K.
Fundacao Calouste Gulbenkian, *Portugal*
Furukawa Mining Co. Ltd., *Japan*
Fyfe-Smith, Miss Florence
Gabrielse, Mr. H.
Gage, Dr. Walter H.
Galbraith, Mr. R. M., *Colombia*
Gale, Mr. R. E.
Galloway, Mr. A.
Gamble, Mr. G. H., *Alberta*
Gansner, Judge L. S.
Garden Club of Vancouver
Gardner, Dr. & Mrs. A. F.
Gardner, Mr. & Mrs. E. L.
Gardner, Mr. J.
Gardner, Mr. & Mrs. Ronald N.
Gardom & Volrich
Gargrave, Mr. A. J.
Garibaldi Lifts Ltd.
Garner, Dr. M. K.
Gates, Mr. James G.
Gaube, Mr. Otto
Gawne, Ms. Arlene
Gayton, Mr. & Mrs. C. A.
Gayton, Mr. & Mrs. Robert
Gayton, Mr. & Mrs. Roy
Gayton, Mr. & Mrs. Warren
Gee, Dr. E. A.
Gee, Mr. & Mrs. Peter
Gee, Mrs. Wong
Gehrke Stationery & Printing Co. Ltd.
Gelfand, Mrs. Ethel
General Motors of Canada Ltd., *Ontario*
Genser, Mr. & Mrs. Harold, *Manitoba*
Goetronics Surveys Ltd.
Geowest Services Ltd., *Alberta*
Gerstmar, Mrs. R.
Gilmour, Mr. G. H.
Geranazzo, Mr. D. D.
Geronazzo, Mr. M. P.
Gibb, Hiltz & Syal
Giese, Miss R., *Switzerland*
Giles, Mr. & Mrs. S.
Gill, Mrs. G. J.
Gill, Mr. S. D.
Gillanders, Mr. David E.
Gillanders, Dr. E. B.
Ginther, Mr. J. L.
Ginsberg, Mrs. H., *Ontario*
Girl Guides of Canada
Giroday, Mr. M. R. C. B.
Giroday, Mrs. S. E.
Gladstone Secondary School
Glaxco Canada Limited, *Ontario*
Goddard, Mr. & Mrs. G.
Godfrey, Mr. L. M., *Ontario*
Goerzen, Mr. W. R. J.
Gold, Mr. Samuel
Goldberg, Mrs. Saul
Golden, Mr. & Mrs. V.
Goldenberg, Mr. H. Carl, Q.C., *Quebec*
Goldman, Mrs. W. P.
Goldney, Mr. & Mrs. B.
Goodwin, Dr. Martin, *U.S.A.*
Gordon, Dr. & Mrs. Douglas
Gordy, Mr. P. L., *Alberta*
Goresky, Dr. D. M.
Goss, Dr. Richard
Gould, Hon. Mr. Justice J. G.
Gould, Mr. R. A.
Goulet, Mr. G. R. D.
Goulet, His Honour Judge L. S.
Gow, Mr. & Mrs. Wong
Gower, Mr. S. G.
Grafton-Fraser Limited, *Ontario*
Grahan & Company
Graham, Mr. & Mrs. J. L.
Grahame, Mr. R. W.
Granard Management & Leasing Services Ltd.
Granby Mining Company Limited
Grand Chapter of B.C. Order of the Eastern Star

Grand Forks Secondary School
Grand Lodge of B.C., A.F. & A.M.
Grand Lodge B.P.O. Elks of Canada, *Saskatchewan*
Graphic Arts International Union Local 210
Gray, Mrs. Nelson
Gray, Mr. N. T.
Greater Ketchican Chamber of Commerce, *U.S.A.*
Greater Vancouver Water District
Green, Mr. & Mrs. F. R.
Gregg, Dr. John
Greggain, Mr. T. L.
Gregory, Mr. Andro, *Alberta*
Gregson, Mr. J. D.
Griffiths, Mr. G. W.
Griffiths, Dr. M.
Griffiths, McLelland & Co.
Griffiths, Miss Myfanwy
Grindley, Mr. & Mrs. H.
Grippo, Mr. S.
Grundle, Mr. & Mrs. B.
Guaranty Trust Company of Canada
Guichon, Mr. B. G. E.
Guiguet, Mr. Marcel
Guild, Yule, Schmitt, Lane & Murray
Gulf Estate Ltd.
Gulf and Fraser Fishermen's Credit Union
Gulf Oil Canada Limited, *Alberta*
Gunn, Mr. & Mrs. Peter
Gunning, Dr. H. C.
Gunning, Mr. H. C.
Gupta, Mr. Shashi M.
Gutrath, Mr. G. C.
Guy, Mr. R. D. J.
Hacker, Mr. Cecil
Hadaway, Dr. W. C.
Haddon, Mr. & Mrs. S.
Haddow, Mr. & Mrs. J. C.
Hagen, Miss Alice
Haig-Brown, Dr. R. L.
Hall, Mr. F. E., *Ontario*
Halterman, Mrs. Elsie
Hamber Foundation
Hambrook, Mr. R. A.
Hamilton, Mr. & Mrs. M. H.
Hanna, Mr. & Mrs. J. W.
Hansen, Mr. & Mrs. Carl
Hanson, Mrs. J. E.
Harder, Mr. D.
Hardie, Mr. & Mrs. Jack
Hardwick, Dr. D. F.
Hardwick, Dr. F. C.
Hardy, Ms. S. M.
Harlow, Mr. Neal, *U.S.A.*
Harman, Mr. R. H. G.
Harms, Mrs. M.
Harnetty, Dr. P.
Harper, Grey, Easton & Company
Harris, Mr. Percy R., *U.S.A.*
Harrison, Mr. B. K.
Harrison, Mr. & Mrs. G. P. N.
Harrison, Mr. R. B.
Harrison, Dr. R. C.
Harrop, Mr. & Mrs. P.
Harrop, Dr. Trevor
Harrower, Mr. J. R.
Hartley, Mrs. E. J.
Hartley, Mr. Fred. L., *U.S.A.*
Harvey, His Honour Judge J. T.
Harvey, Mrs. M. E.
Hawes, Mr. & Mrs. M.
Hawk, Dr. H. E. P.
Hay, Mrs. John W., *Ontario*
Hay, Mr. K. A.
Hayman, Mr. & Mrs. James
Haynes, Ms. M. E.
Hayr, Mr. Richard S.
Health Services & Hospital Insurance Dept. of
Heath, Mr. H. B.
Heath, Robert & Company
Heidema, Mrs. C. .
Heidema, Mrs. Edda
Heighway, estate of Mrs. Florence E.
Henderson, Mr. G. M.
Henry, Mr. & Mrs. R.
Herbert, Dr. C.
Herbert, Mr. R. G.
Herring, Miss I. M.
Hesse, Dr. T.
Hicks, Mr. & Mrs. E.
Hicks, Dr. R. N.
Hicock, Mrs. Winifred D.
Higgs, Mr. F. G.
Hinds, Mr. D. B.
Hinkson, Mr. C. E.
Hinkson, Hon. Mr. Justice E. E.
Hislop, Mr. F. C.
Hitz, Miss Elsie
Hobbs, Mrs. J.
Hobson, Mrs. A. M.
Hobson, Mr. & Mrs. T. J.
Hodgins, estate of Miss Dorothy
Hodgins, Miss Rosemary, *Ontario*
Hodgson, Mr. A. G.
Hodson, Mr. T. E.
Hoffars Limited
Hoffman-La Roche Ltd., *Quebec*
Hoffmeister, Mr. L. C.
Holland Landscapers Limited
Holland, Mr. S. S.

Holland, Dr. Wm. L.
Holm, Mr. A. V.
Holmes, His Honour Judge R. R.
Holt, Mr. & Mrs. B.
Holte, Ms. S.
Holubitsky, Mr. Michael, *Alberta*
Holubitsky, Dr. N. B., *Alberta*
Holyk, Mr. Walter, *Ontario*
Holyoak, Mr. & Mrs. J. K.
Hope, Mr. & Mrs. A. C.
Hopkins, Mr. D. T.
Horen, estate of Mrs. Anna
Hornby, Dr. C. A.
Horner, Frank W. Ltd., *Quebec*
Horton, Ms. Barbara J.
Horwood, Mr. & Mrs. W. T.
Hosein, Dr. L.
Hospital Employees' Union, Local 180
Hourston, Mrs. Evelyn
Hourston, Mr. & Mrs. Robert
Hourston, Ms. Teresa G.
House of Seagram, Ltd.
Housser, Mr. & Mrs. Bruce
Houston, Dr. W. B.
Howard-Gibbon, Mr. F.
Howard, Mr. John L., *Ontario*
Howard, Mr. M. D.
Howes, Mr. John
Hsieh, Dr. S. Y.
Hubbard, Mr. J. M.
Hubbard, Mr. R. H., *Ontario*
Huddart, Ms. Kathleen M.
Hudson Bay Mining and Smelting Co. Ltd., *Ontario*
Hudson's Bay Oil & Gas Ltd., *Alberta*
Hudson, estate of Mr. James Stuart
Hudson, Mr. R. E., *Yukon Territory*
Hudson, Dr. R. J.
Huestis, Mr. H. H.
Hugh, Mr. R. L.
Hughes, Mr. C. H. L.
Hughes, Mr. W. Grant
Hume, Lieut. Commander H. R. *New Zealand*
Humphrey, Mr. & Mrs. C.
Humphries, Ms. F. Margaret
Hunter, Mrs. A.
Hunter, Mrs. A. S.
Hunter, Mr. D. L.
Hunter, Mr. H. D. C.
Hunter, Mrs. Jacqueline, *Ontario*
Hunter, Mr. R. B.
Hunter, Mr. Robert
Huntington's Chorea Foundation, *U.S.A.*
Hurlston, Mr. & Mrs. H.
Hutchison, Mr. R. B.
Hutchison, Dr. W. W.
Hyde, His Honour Judge C. M.
Hyde, Dr. E. J.
Hylands, Dr. J. J.
Hytonen, Miss E. & Mrs. Maria Schmitz
Iacobucci, Mr. Frank, *Ontario*
I.B.M.
Imperial Oil Limited, *Alberta*
Imperial Oil Limited
Independent Order of Oddfellows, Grand Lodge
Industrial Forestry Services Ltd.
Industrial Union of Sugar Workers Local 517
Ingledow, estate of Dr. Thomas
Institute of Chartered Accountants of B.C.
Institute of Electrical and Electronics Engineers, Inc., *U.S.A.*
Intercontinental Packers Limited
Interior B.C. Dental Association
International Association of Machinists and Aerospace Workers, *U.S.A.*
International College of Dentists
International Longshoremen's & Warehousemen's Union A
International Nickel Company of Canada Ltd., *Ontario*
International Order of Job's Daughters
International Woodworkers of America
International Woodworkers of America, *New Westminster* Credit Union
I.O.D.E. Burnaby Municipal Chapter
I.O.D.E. Elizabeth Kellie Chapter
I.O.D.E. Princess Mary Chapter
I.O.D.E. Provincial Chapter of B.C.
I.O.D.E. University Chapter
Irish, Dr. E. J. W., *Alberta*
Irvine, Mr. W. T.
Irving, estate of Mrs. Diana Ogilvy
Irwin, Dr. A. B., *Ontario*
Isaac, Mr. J. E., *U.S.A.*
Isherwood, Mr. C. D.
Israel, Mrs. C. E.
Ivan, Mrs. J., *Ontario*
Ivens & Ivens
Ivens, Mr. J. B.
Izard, Miss Patricia, *Ontario*
Jackie, Mr. & Mrs. W. G., *Saskatchewan*
Jackman, Mr. & Mrs. K.
Jacobson, Dr. Simon
Jamieson, estate of Mrs. Annie Bruce
Jang, Mr. E. H.
Jang, Mr. Himmy
Japanese-Canadian Citizens' Association of B.C.
Jardine, Mrs. Gladys K.

Jarvis, Mr. J. B.
Jauviosh, Mrs. R.
Jeppesen, Mr. & Mrs. P.
Jing, Mr. Mah Woo
Jinks, Dr. G. M.
Joe, Mr. S. Y.
John, Miss S. E. T.
Johns, Mr. H. E.
Johnson, Mr. Bruce
Johnson, His Honour Judge J. S. P.
Johnson, R. D. & Associates, *Alberta*
Johnston Associates Management Limited
Johnston, Mr. D. Lukin
Johnston, Dr. David M.
Johnstone, Dr. M. M.
Jones, Mr. & Mrs. G.
Jones, Mrs. I. A.
Jones, Mr. & Mrs. S.
Jones, Dr. Trevor K.
Josephson, Mr. I. B.
Journeyman Training & General Industry Promotion Fund
Junk, Mr. R. J. G., *Ontario*
Juyn, Mr. & Mrs. C.
Kaatz, Ms. P.
Kahn, Mr. L. A.
Kaiser Resources Ltd.
Kamloops Business & Professional Women's Club
Kamloops District Teachers' Association
Kapoor Singh Siddoo Foundation
Katarius, Mr. J. W., *Alberta*
Kaye, Mr. R. M.
Kean, Mr. & Mrs. A.
Keating, Mr. & Mrs. W. L.
Keddis, Dr. E.
Kelly, Douglas & Co. Ltd.
Kellas, Mrs. Dora B.
Kellogg, W. K. Foundation, *U.S.A.*
Kelly, Mrs. Sue
Kemp, Ms. M.
Kennco Explorations (Western) Ltd.
Kennon, Mr. S. W.
Kent, Mr. Charles C.
Kerr, Mr. S. Aubrey, *Ontario*
Kerr, Dr. & Mrs. R. B.
Kerrisdale Dental Health Clinic
Kerrisdale Kindergarten
Ketchum Manufacturing Sales Limited, *Ontario*
Kidney Foundation of Canada, B.C. Division
Kikuchi, Mr. Toru
Killam, estate of Mrs. Dorothy J.
Kimberley & District Teachers' Association
Kimura, Mr. Edmund T.
King, Mr. F. E., *Alberta*
Kingham, Mr. & Mrs. B.
Kingsway Rotary Anns
Kinsmen Club of Summerland
Kinsmen Rehabilitation Foundation of B.C.
Kirkby, Mr. Donald
Kirkham, Dr. R. V., *Ontario*
Kirkland, Mr. K. J.
Kirson, Dr. Sidney
Kirstine, Dr. W. D.
Kitchen, Miss Agnes M.
Kitchen, Miss E. H. F.
Kitts, Dr. W. D.
Kiwanis Club of North Burnaby
Kiwanis Club of Vancouver
Kless, Mr. Manning A.
Klose, Mr. G. W., *Alberta*
Knaap, Mrs. A.
Knaap, Dr. F. M.
Knoedler, Mr. H.
Kobbervig, Prof. Karl
Koerner, Leon & Thea Foundation
Koerner, Dr. Walter C.
Knox, Mr. S. R.
Koffler Stores Limited, *Ontario*
Kohse, Dr. C.
Kokan, Dr. P. J.
Kolberg, Mr. A.
Kong, Mr. & Mrs. V.
Konst, Mr. J. H.
Kootenay Bar Association
Kootenay Forest Products
Kornder, Dr. L. D.
Kornya, Mr. L.
Kositsky, Mr. L.
Kowalsky, Mr. Clifford, *Manitoba*
Kowarsky, Mr. J. B.
Kraintz, Dr. L.
Krivashein, Mrs. L.
Krogseth, Mr. & Mrs. D. L.
Kubik, Mrs. W.
Kucera, Dr. R. E.
Kumagai, Dr. P. S.
K.V.O.S. TV (B.C.) Ltd.
Kwan, Mr. E. H. Y.
Kwong, Mrs. Fern
Kwong, Mr. & Mrs. G.
Kwong, Mr. & Mrs. J.
Kwong, Mr. & Mrs. J., *Saskatchewan*
Labatt Breweries of B.C. Ltd.
Ladies Pharmacy Auxiliary — Victoria
Ladies Pharmaceutical Auxiliary — Vancouver
Ladner Downs

Ladner, Dr. Leon J.
Ladner, Mr. Thomas E.
Lady Laurier Club
Laing, The Hon. Mr. Arthur
Lake Ontario Steel Co. Ltd., *Ontario*
Lambda Kappa Sigma Alumnae
Lambert, Mr. J. D.
Lambert, Miss Nona C.
Lambert, Mrs. N. D.
Lando, Mr. & Mrs. Esmond
Landon, Mr. & Mrs. L. G.
Lane, Mrs. E. M.
Lane, Mr. W. T.
Langley, Mr. W. L.
Langstroth, Mrs. W. E., *U.S.A.*
Lank, Mrs. M.
Laszlo, Dr. M.
Later Chemicals Ltd.
Lauder, Mr. G. A.
Laurentide Financial Corp. Ltd.
Lauterman, Rose Annie Foundation, *Quebec*
Lavallee, Mr. H. W.
Law Foundation
Law Review
Lawrence, Mr. J. W.
Lawson, Mr. Donald J.
Lawson Oates on Broadway Ltd.
Lazarchuk, Dr. M.
Lazenby, Mr. G.
Leask, Mr. J.
Leask, Mr. P. D.
Leask, Mr. Robert J.
Lecky, Mr. & Mrs. John MacD.
Lee Construction
Lee, Miss M.
Lee, Dr. & Mrs. W. J., *Ontario*
Leeming, Mr. L. B., *Ontario*
Lees, Dr. M. A.
Legg, Mr. Hugh P.
Leggatt, Mr. Stuart
Lehmann, Dr. Eric
Lehmann, Dr. Peter O.
Leigh, Miss Janet C.
Leith, Mr. Murray V.
Leniham, Mr. & Mrs. P.
Leonard Foundation, *Ontario*
LePage, A. E. Western Ltd.
LePatourel, H. C. Fund
Lerman, Mrs. B.
Lerman, Mr. & Mrs. M. I.
Lerman, Mr. Maurice I.
Lerman, Mr. & Mrs. N. H.
Letson & Burpee Limited
Leung, Dr. S. W.
Levin, Mr. & Mrs. H. W., *Manitoba*
Levis, His Honour Judge D.
Levy, Dr. Lyall A.
Lew, Mr. & Mrs. D.
Lew, Mr. Ernest
Lew, Mr. & Mrs. G. Y., *U.S.A.*
Lewin, Mr. L. J.
Lewis, His Honour Judge C. J.
Lewis, Mr. Charles
Lewis, Mrs. E. M., *U.S.A.*
Licensed Beverage Industries, Inc., *U.S.A.*
Lightheart, Mr. R. K.
Lill, Mr. & Mrs. Alan
Lill, Mr. & Mrs. C. F.
Lim, Mr. C.
Lindsay, Dr. R. Keith
Lions Gate Medical Research Foundation
Lipsey, Mrs. G. C.
Lipson, Mr. S. L.
Lister Bolt & Chain Ltd.
Litherland, Dr. H. K.
Little, Mrs. Margaret L.
Livesey, Mrs. A. F.
Livingston, Mr. & Mrs. D.
L. & M. Repairs Ltd.
Lohn, Mr. K. G.
London Drugs Ltd.
London Life Insurance Company, *Ontario*
Long Beach California State College Foundation, *U.S.A.*
Longstaff, Mr. & Mrs. A. W.
Longstaff, Mr. & Mrs. G. E.
Loomer & Jeffery
Lord, Mr. C. S., *Ontario*
Lord, Miss Dora
Loring Laboratories Ltd., *Alberta*
Lou-Poy, Mr. R.
Love's Auctioneers
Low-Beer, Mrs. M. A.
Loxterkamp, estate of Mr. J. B.
Lu, Mr. Chao Chow
Lucas, Mr. W. E.
Lund, Dr. John C.
Lundeen, Mr. M. A., Q.C.
Lundell, Mr. J. O. E.
Lundell, Mr. O. F.
Lupa Bros. Export Ltd.
MacAllister, Dr. R. M.
McBride, Mr. L. M.
McBride, Mr. T. W., *Yukon Territory*
McCallum, Mr. T. V.
McCarter, Nairne & Partners
MacCarthy, Dr. H. R.
McCarthy, Miss J. G.
Macaulay, Nichols, Maitland & Co. Ltd.
McClure, Dr. W. G.
McColl, Mr. R. A. C.
McConkey, Dr. A. S.

McConnell, Mr. Wm. C.
McConville, Mr. J. M.
McCord, Mr. Clive D., *Alberta*
McCoy, Dr. E. C.
McCrae, Mrs. Helen
McCreary, estate of Mr. James
McCreary, Dr. J. F.
McCullough, Mrs. E. A.
McDiarmid, Mr. J.
McDonald, Mr. & Mrs. A.
MacDonald, Mr. A. I.
MacDonald, Mr. & Mrs. C.
MacDonald, Mr. C. R.
MacDonald, Mr. D. C.
McDonald, Mr. & Mrs. H.
MacDonald, Mr. H. A.
McDonald, Mr. Ian W.
McDonald, Mr. & Mrs. J.
MacDonald, The Hon. Mr. Justice J. A.
MacDonald, Mr. & Mrs. John W.
McDonald, His Honour Judge L. M.
MacDonald, Mr. M. A.
MacDonald, Mr. & Mrs. M.
MacDonald, Mrs. O. R.
Macdonald, Mr. R. W.
MacDonald, Mr. W. C.
MacDonald, Mr. W. H.
MacDonald, Mr. & Mrs. Wm.
Macdonell, Graham & Errico
Macdonell, Dr. John A.
McDougall, Mr. J. J.
McDougall, Dr. W. D.
McEachern, Mr. R. G.
McEwen, Mr. J. A.
Macfarlane, The Hon. Mr. Justice A. B.
MacFarlane, The Hon. Mr. Justice M. M.
McGavin Toastmaster Limited
MacGillivray, Mrs. G.
McGrath, Mrs. Lorraine
McGregor, Miss L.
McIlveen, Mr. & Mrs. T. S.
McInnes, Mr. J. E., Jr.
McIntosh, Mr. D. L.
McIntosh, Mr. G. B.
McIntosh, Dr. W. G., *Ontario*
MacIntyre, Mrs. G.
McIntyre, The Hon. Mr. Justice W. R.
Mackay, Mr. Colin B.
McKay, The Hon. Mr. Justice H. C.
MacKay, Mrs. K. J.
McKechnie, estate of Dr. R. E.
McKechnie, Dr. R. E.
Macken, Mrs. Kenneth
McKenzie, Dr. A. W. D.
McKenzie, Mr. & Mrs. B.
McKenzie, Mr. Lloyd G.
MacKenzie, Dr. N. A. M.
McKinnon, Mr. R. A.
McKinstry, Dr. L.
Mackintosh, Mr. M. F., *Alberta*
Mackoff, His Honour Judge A. A.
Mackoff, Mrs. R.
McLean, Dr. D. M.
McLean, Mr. D. M.
McLean, Mr. David G. A.
McLean Foundation, *Ontario*
MacLean, The Hon. Mr. Justice H. A.
McLean, Mr. & Mrs. Harold W.
McLean, Mr. J. F.
McLellan, Miss Dodie
McLennan, Mr. & Mrs. A. D.
McLennan, Mr. L. W., *U.S.A.*
McLennan, Mrs. N. H.
McLeod, Mr. John & Family
McLeod, His Honour Judge W. E.
McMahon, Mr. E. M.
McManus, Mr. Patrick
MacMillan Bloedel Limited
MacMillan Company of Canada Ltd., *Ontario*
MacMillan, H. R. Educational Fund
MacMillan, H. R. Family Fund
McMillan, Mr. & Mrs. John
MacMillan, Mr. J. L.
McMillan, Mr. W. J.
McNeil, Mr. & Mrs. C. S.
McNeil Laboratories (Canada) Ltd. *Ontario*
McNeil, Ms. May
MacNiel, Dr. Hugh C.
McPhee, estate of Donald S.
McPhee, Mr. & Mrs. W. S. L.
McQuarrie, Mr. C. D., Q.C.
McRae, Mr. Donald
McRae, Ms. Joyce A.
MacRae, Montgomery, Mill & Cunningham
McTaggart, Dr. K. C.
McTavish, Mr. D. S.
McWilliams, Mrs. D.
Mack, Mr. R.
Mah Society of North America
Mair, Mr. R. J.
Maitland, Mr. & Mrs. James
Maitland, Mr. J. D.
Maitland, Mr. J. H., Jr.
Mak, Mr. Eddie
Malkin, Mr. H. R.
Mallinckrodt Chemical Works, *U.S.A.*
Mallory Family
Mallory, Miss H. E.
Mann, Mrs. A. J., *Saskatchewan*

Mann, Mr. D. E.
Mann, Dr. R. M.
Mann, Mr. S. K., *Ontario*
Manning, Mr. H. E.
Manning, Mr. V. Z.
Manns, Mrs. W. A.
Mansell, Mr. J. W.
Manufacturers Life Insurance Company
Marcoe, Dr. K. D.
Marcoe, Dr. Malcolm, *U.S.A.*
Mardi Gras Society
Markle, John and Mary Foundation *U.S.A.*
Marks, Dr. Eugene
Marsh & McLennan Ltd.
Marshall, Mr. F. L.
Marshall, Mr. T. C.
Martin, Miss B. E.
Martin, Mr. & Mrs. George
Martin, Mr. J.
Martin, Miss Kathy
Martin, Ms. Vi.
Massot Nurseries Limited
Mathews, Dr. W. H.
Matthews, Mr. & Mrs. W.
May, Mr. & Mrs. J. E.
Mead Johnson Canada Ltd., *Ontario*
Meagher, Dr. & Mrs. E. P.
Medical Research Council, *Ontario*
Medical Services Association
Melenka, Mr. Roy
Mellon, Andrew W. Foundation, *U.S.A.*
Mercantile Bank of Canada
Mercer, William M. Limited
Merck & Company, *U.S.A.*
Merck Frosst Laboratories, *Quebec*
Merck, Sharp & Dohme Canada Ltd. *Quebec*
Merritt, MR. C. C. I., Q.C.
Merritt, Mr. W. P.
Metropolitan Ambulances Services Ltd.
Metropolitan Bio-Medical Laboratories Ltd.
Milbank Memorial Fund, *U.S.A.*
Milbourne, Mr. Gordon
Miles, Mrs. E.
Milk Foundation of B.C.
Millar, Mr. Perry S.
Miller, Mr. B. E.
Miller, Mrs. D. F.
Miller, Mrs. G.
Millerd, Mr. Frank, *Ontario*
Millham, Mr. H. C.
Mills, Ms. Ruby
Millward, Mr. P. J., Q.C.
Milson, Mrs. E. A.
Mimoto, Mrs. Harue
Minnes, Dr. J. F.
Mirhady, Dr. K. E.
Mitchell, Mr. A. K.
Mitchell, Dr. V. F., *Ontario*
Mitsubishi Corporation
Mitsubishi Metal Corporation, *Japan*
Mitsui & Co., *Japan*
Mitten, Mr. & Mrs. C.
Mobil Foundation Inc., *Alberta*
Mobil Foundation Inc., *U.S.A.*
Mobil Oil Canada Ltd., *Alberta*
Mochizski, Mr. & Mrs. V.
Mogul Corporation, *U.S.A.*
Molson Companies' Donations Fund *British Columbia*
Molson, Mr. John B.
Molson, Mr. & Mrs. John B.
Monahan, Mr. P. A., *Alberta*
Monger, Mr. J. W. H.
Monro, estate of Dr. Alexander S.
Montague, Mrs. P.
Moore, Miss H. M., *U.S.A.*
Moorhead, Ms. M.
Moran, Mr. M. E.
Moreton, Ms. Betty J.
Morley, Mr. & Mrs. F.
Morris, Mr. & Mrs. J. H.
Morris, Mrs. Ray
Morrison, Mr. B. D.
Morrison, Dr. B. M.
Morrison, Mr. & Mrs. R.
Morrison, Ms. R. M.
Morrison, Mrs. S. A., *Alberta*
Morriss, Mr. C. E.
Morton, Dr. K. S.
Mount Lehman Athletic Association
Mountjoy, Dr. E. W., *Quebec*
Moyes, Dr. Peter D.
Mufich, Mrs. Henriette, *U.S.A.*
Mullin, estate of Mrs. Suzanne H.
Multiple Sclerosis Society of B.C.
Mundhenk, Robertson & Company
Munro, Miss C. E.
Munroe, Ms. Doris C.
Munroe, The Hon. Mr. Justice F. C.
Murchie, Dr. Kenneth E.
Murphy, Dr. T. A.
Murray, Dr. G. W.
Murray, Mr. H. C.
Murrayville Old-time Dance Club
Musaph, Mr. F. M.
Muscular Dystrophy Association of Canada, *Ontario*
Myrtle, Mr. & Mrs. Peter
Nacht, Mr. & Mrs. Hugh
Napier, Mrs. H. A.

Narcotic Addiction Foundation of B.C.
Nasmith, Mr. H. W.
National Cancer Institute of Canada, *Ontario*
National Council of Jewish Women, Vancouver Section
National Drug & Chemical Co. of Canada Ltd.
National Foundation, *U.S.A.*
National Grain Limited, *Manitoba*
National Rifle Association of America, *U.S.A.*
National Sanitarium Association
National Trust Company
Native Daughters of B.C. Grand Post
NATO, Scientific Affairs Division, *Belgium*
Naughton, Miss Marilyn
Nelms, Mrs. Faith, *Ontario*
Nelson, Mr. Walter I., Jr.
Nelson's Credit Jewellers
Nelson, Mr. & Mrs. D. H.
Nemetz, The Hon. N. T., Chief Justice of the Supreme Court of B.C.
Netherlands' Association
New, Mrs. Blanche
Newman, Miss Ann
Newmount Mining Corporation, *U.S.A.*
New Westminster Business & Professional Club
Nicholson, The Hon. John R.
Nicholson, Ms. M. H.
Nickel, Mr. W. J.
Nicol, Mr. & Mrs. Wm. & Children
Nigeria High Commission, *Ontario*
Nippon Mining of Canada Ltd.
Nittetsu Mining Company Ltd., *Japan*
NOCA
Noel, Mr. G. A.
Noranda Research Centre, *Quebec*
Norgan Foundation
North, Mr. E. A.
North Fraser Harbour Commissioners
North Shore Medical Society
North West Survey Corporation (Yukon) Ltd., *Alberta*
Northcote, Dr. K. E.
Northern Commercial Company Limited, *U.S.A.*
Northwest Association of Physical Medicine and Rehabilitation, *U.S.A.*
Northwest Lath and Plaster Bureau
Norton, Mr. B. B.
Norvan Investments Ltd.
Nundal, Mr. D. L.
Nyack & Persad
Oak Bay Senior Secondary School
Ocean Construction Supplies Limited
O'Connor, Mr. M. P.
Ogilvie, Mrs. D. N.
Ohs, Mr. R. J.
Oizumi, Mr. & Mrs. S.
Okanagan College Faculty Association
Okanagan Helicopters Ltd.
Okanagan-Mainland Real Estate Board
Okanagan Valley Medical Staffs
O'Leary, Mr. W. E., *Alberta*
Olsen, Mr. D. K.
Ong, Mr. & Mrs. W., *U.S.A.*
Order of Ahepa, Gladstone Chapter No. C.J. 6
Order of Eastern Star, Grandview Chapter No. 8
Orr, Mr. John
Orr, Mr. W. A.
Ortho Pharmaceutical (Canada) Ltd.
Osborn, Mr. C. D.
Osborne, Mr. R. F.
Osborne, Mr. W. W.
Osler Society of Vancouver
Otter District Farmers' Institute
Owen, Bird
Owen, Mr. D. H.
Owen, Mrs. L. E.
Owen, Miss Ruth
Owen, The Hon. Walter S. & Mrs. Owen
Pacey, Dr. J.
Pacific Coast Fisherman's Mutual Marine Insurance Company
Pacific Coast Terminals Co. Ltd.
Pacific Egg & Poultry Association, *U.S.A.*
Pacific G.M.C. Ltd.
Pacific Petroleums Ltd., *Alberta*
Pacific Resins Ltd.
Paget, Mrs. V. R.
Paine, Mr. P. B., Q.C., *Quebec*
Panco Poultry Ltd.
Paper Industry Management Association, *U.S.A.*
Parent, Mr. D. A., *U.S.A.*
Paridon Bulb Company
Paris, Mr. P. R.
Park, Mr. & Mrs. G.
Park, Mrs. M.
Parker, Mrs. H. G.
Parkinson, Mrs. S. S.
Parliament, Mr. J. H.
Pascuzzo, Mr. E. A.
Paster, Mr. & Mrs. J. W.
Paterson, Mr. B. R. B., *Ontario*
Paterson, Mr. R. G.
Paton, Mr. David J.
Paton & Smith Farm Services

Patriarche, Dr. M. E.
Patterson, Dr. F. P.
Paul, Mr. J. H. W.
Pearkes, Mr. J. A.
Peat, Marwick, Mitchell & Co.
Peerless, Dr. S. J.
Pemberton Securities Ltd.
Penticton Regional Hospital Society
Pentland, Mr. W. S.
P.E.O. Sisterhood, Chapter AD
P.E.O. Sisterhood, Chapter AM
P.E.O. Sisterhood, Chapter AO
P.E.O. Sisterhood, Chapter AP
P.E.O. Sisterhood, Chapter B
P.E.O. Sisterhood, Chapter Vancouver, President's Council
Percy, Dr. D. M., *Ontario*
Permasteel Engineering Ltd.
Perry, Judge Frank S.
Peterson, Mr. A. F., *U.S.A.*
Peterson, Miss Diana
Peterson, Mr. & Mrs. L. W.
Peterson, Mr. S. B.
Petroleum Research Fund, *U.S.A.*
Pettenuzzo, Mr. B. J.
Pfizer & Co. Ltd., *Quebec*
Pharmaceutical Association of the Province of B.C.
Pharmaceutical Manufacturers Association of Canada
Phillips Barratt Hillier Jones & Partners
Phillips, Hager and North Ltd.
Phillips, Mrs. Ray, *U.S.A.*
Pilutik, Dr. W. J.
Pinchin, Mr. V. L., *Manitoba*
Pinsky, Mr. G. A., *Alberta*
Piper, Mr. F. I., *Ontario*
Pitfield, Mackay, Ross & Company Ltd., *Ontario*
Pitman, Drs. and Company
Placer Development Ltd.
Police Mutual Benevolent Association of Vancouver
Pomeroy, Mr. Glen
Pon, Mr. & Mrs. W. H.
Popon, Mr. & Mrs. G.
Poulenc Limited, *Quebec*
Powell-Lister Grain & Shipping Ltd.
Powrie, Mr. W. D.
Pratt-Johnson, Dr. J. A.
Prentice, Mr. T. B.
Prestwood Concrete Institute, *U.S.A.*
Preto, Mr. Vic
Price, Mr. T. E.
Price Waterhouse & Company
Procter & Gamble Co. of Canada Ltd. *Ontario*
Prodanchuk, Mr. D., *Alberta*
Province of British Columbia, Dept. of Agriculture
Pulleyblank, Mr. E. G.
Purdy, Mr. & Mrs. C. W.
Quinn, Mr. Ivan B.
Quinn, Dr. M. P.
Quist, Mr. & Mrs. O.
Rae, Hon. Mr. Justice G. G. S.
Ranch Hands Foods Limited
Ranta, Dr. L. E.
Raphael, Mrs. L.
Ray, Wolfe, Connell, Lightbody & Reynolds
Rayer, Mr. F. G., *Alberta*
Rayonier Canada (B.C.) Ltd.
Read, Jones, Christoffersen Ltd.
Read, Mr. Stanley E.
Real Estate Board of Greater Vancouver
Real Estate Institute of B.C.
Real Estate Salesmen's Association of B.C.
Registered Nurses' Association of B.C.
Reif, Mrs. K. E.
Reilly, Mrs. M.
Reimer's Nurseries Ltd.
Rempel, Mr. W. J.
Renney, Dr. A. J.
Rennie, Dr. & Mrs. C.
Research Corporation, *U.S.A.*
Retail Clerk's Union, Local 1518
Retail, Wholesale & Dept. Store Union Local 580
Reuter, Mr. G.
Rice, Mr. D. L.
Rich, Miss Iris
Richards, Mr. A. E., *Ontario*
Richards, Dr. F. M.
Richards, Dr. J. F.
Richards, Dr. P. C. G.
Richardson Century Fund, *Manitoba*
Richardson, Mrs. G. I.
Richardson, Mr. Jack
Riddehough, Dr. G. B.
Riordon, Mr. P. H.
Ritchie-Smith Ltd.
Rittberg, Mrs. G.
Roberts, Mr. Aubrey F.
Roberts, Mr. Colin K., *U.S.A.*
Roberts, Dr. C. W.
Roberts, Mr. D. W., *Ontario*
Roberts, H. A. Ltd.
Roberts, Mr. New York Fur
Robertson, Mr. Justice A. Bruce
Robertson, Mr. J. H. R.
Robertson, Mr. M. F.

Robertson, Mr. T. W., *Alberta*
Robinson, Dr. B. L.
Robinson, Mr. R.
Rockefeller Foundation, *U.S.A.*
Roddick, Dr. J. A.
Rogers, Mr. C. B. W., *Ontario*
Rosborough, Mr. F. S.
Rose, Mrs. Jean
Rosenfeld, Mr. & Mrs. H. C.
Ross, Mr. & Mrs. L.
Rotary Club of Annacis
Rotary Club of Burnaby-Kingsway
Rotary Club of Burquitlam
Rotary Club of Fort St. John
Rotary Club of Kamloops
Rotary Club of New Westminster
Rotary Club of Squamish
Rotary Club of Vancouver
Rotary Club of Vancouver South
Rotem, Dr. C. E.
Rothstein, Mr. Norman
Rothwell, Mrs. Marion
Rowbottom, Mr. T. E., *Quebec*
Roy, Mr. & Mrs. Charles
Royal Bank of Canada
Royal Canadian Legion, #3 Pacific Command
Royal Canadian Legion, #10 Pacific Command
Royal Canadian Legion, #15 Pacific Command
Royal Canadian Legion, #16 Pacific Command
Royal Canadian Legion, #76 Pacific Command
Royal Canadian Legion, #142 Pacific Command
Royal Canadian Legion, #176 Pacific Command
Royal Canadian Legion, Ladies Auxiliary #4
Royal Canadian Legion, Ladies Auxiliary #61
Royal College of Physicians and Surgeons of Canada, *Ontario*
Royal Trust Company
Ruddell, Mr. C. L.
Rudland, His Honour Judge E. L.
Ruppenthal, Dr. Karl M.
Russell Food Equipment Ltd.
Russell, estate of Mr. H. J.
Russell, Mr. J.
Russell, Mr. R. E.
Russelsteel (B.C.) Limited
Rutquist, Mr. & Mrs. F. E., *Alberta*
Ruttan, Hon. Mr. Justice J. G.
Ruttan, Mr. S. F.
Russell and Du Moulin
Ryan, Dr. J. G.
Ryan, Mr. Michael M.
Saben, Dr. H. S.
Sadler, Dr. O.
Sadler, Mr. William
Sainsbury, Mr. & Mrs. C. R.
St. Edward's C.W.L. Council
St. John, Mr. R. F.
St. Paul's Hospital Medical Staff
Sakamoto, Miss C. F.
Saltzman, Mr. & Mrs. Morris
Sanchex, Miss C., *Mexico*
Sanders, estate of Mr. Guenter Felix
Sanquinetti, Mr. M. H.
Sargent, Mr. H.
Sargent, Mr. & Mrs. Ronald
Sauder Foundation
Sauder Industries Ltd.
Savitsky, Mrs. C.
Scarfe, Mr. N. V.
Scarlett, Mr. E. D.
Schinbein, Mrs. A. B.
Schloss, Dr. & Mrs. S. M.
Schofield, Mr. W. B.
School District No. 46
School District No. 48
School District No. 72
School District No. 85
School of Rehabilitation Medicine
Schultz, Judge Wm. A.
Science Graduating Class of 1974
Scoffield, Mr. R. A.
Scott, Mr. G. D.
Scott, Mrs. Norah
Scott Paper Limited
Scott, Dr. W. R.
Sea Going Hacks
Seaspan International Ltd.
Seaton, Mrs. Helen
Seaton, the Hon. Mr. Justice P. D.
Section of General Practice
Selkirk Student Society
Selman, Mr. D. C.
Semotiuk, Mr. Andrew J. W.
Severide, Mr. N.
Seymour Medical Clinic
Shabbits, Mr. S. J.
Shantz, Mr. R. D.
Sharp, Mr. & Mrs. J. D.
Sharp, Mr. Wm. M.
Shaw, Mrs. Maxine
Shaw, Mr. & Mrs. Norman
Shee, Mrs. L. J.
Shell Canada Limited

Shepard, Mr. James
Sheppard, Mr. A. F.
Sherwood, Miss D.
Shier, Mr. R. P.
Shindler, Mrs. Selma
Shorsky, Mrs. J.
Shorsky, Mr. Mike
Short, Mrs. C.
Shrum, Liddle & Hebenton
Shultup Management & Investments Ltd.
Shuman, Dr. B.
Shupe, Mr. T. W.
Shursky, Mrs. Rose, *U.S.A.*
Shuttleworth, Mr. Wm.
Sibbald, Mrs. E.
Sieb, Mr. & Mrs. F.
Sigma Phi Delta Alumni Association
Signus Club of Vancouver
Silverwood Dairies, *Ontario*
Simmons, Mr. Peter
Simon Fraser University
Simpson, Mr. & Mrs. J.
Simpson-Sears Limited
Simpson, Mr. Y. R.
Sinclair, Mr. & Mrs. G. G.
Singer, Mr. & Mrs. Jack
Skalbania, Mr. & Mrs. N. M.
Skerl, Mrs. Doris M.
Skiber, Mr. A. J., *Alberta*
Skillings, Mr. C. D.
Skinner, Dr. R., *Ontario*
Skinner, Mr. Wayne, *Alberta*
Slade, Dr. H.
Slinger, Ms. Amy G.
Slinger, Mr. & Mrs. T. E.
Sloan, Alfred P. Foundation, *U.S.A.*
Smith, Mr. Alex
Smith, Mr. D. J.
Smith, Mr. D. R.
Smith, Mr. David W., *Alberta*
Smith, Mr. Ernie
Smith, Harry & Hilda Foundation
Smith, Dr. J. H.
Smith, Ms. Lois
Smith, Stanley Horticultural Trust, *U.S.A.*
Smith, Hon. Mr. Justice W. Kirke
Smitheringale, Mrs. L. A.
Smitheringale, Dr. & Mrs. W. G. *Newfoundland*
Smitheringale, Mr. W. V.
Soberlak, Mr. P. J.
Society of Industrial & Cost Accountants
Soga, Dr. Matsuo
Sogepet Limited, *Ontario*
Solloway, Mr. C. R.
Solloway, Mr. & Mrs. F. W.
Somarriba, Mr. & Mrs. Frank, *Nicaraqua*
Sonner, Mr. E.
Sons of Norway
Soregaroli, Dr. A.
Sorenson, Mr. S. E.
Soroptimist Club of New Westminster
South, Mr. Don
Southard, Miss Hazel M.
Souther, Mr. J. G.
Southern Okanagan Secondary School
Sova, Mrs. G.
Soward, Mr. F. H.
Sparkes, Dr. J. W.
Spencer, Chris Foundation
Spetifore, Mr. G.
Spouge, Dr. J. D.
Sprengnether, Mrs. Hilda
Squibb, E. R. & Sons, Inc., *U.S.A.*
Stace-Smith, Dr. R.
Standard Oil of B.C. Ltd.
Stanley Drug Products Ltd.
Steel Company of Canada Ltd., *Ontario*
Steel, Miss M.
Steele, Mr. Peter M.
Steele, Mr. R. D.
Steffins, Dr. J.
Stein, Miss J. R.
Steiner, Mr. A. W.
Stephens, Mr. H. A.
Stevens, Mr. G. C.
Stevens, Mrs. Helen D.
Stevens, Mr. Lynton
Stevenson, Mr. R. K.
Stewart, His Honour Judge E. J. C.
Stewart, Mr. N. J., *Ontario*
Stirling, Mr. W. L.
Stockwell, Mr. J. E., *South West Africa*
Storkcraft Limited
Stout, Mr. J. G., *Alberta*
Straight, Mr. L.
Stry Credit Union
Students' Wives Association
Styra, Mrs. Dorothy
Such, Mr. L. S.
Sullivan, Mr. G. J.
Sulton, Miss J.
Sumitomo Metal Mining Canada Ltd.
Surrey Co-operative Association
Sutherland-Brown, Mr. A.
Sutherland, Mr. B. W.
Sutherland & Green, *Alberta*
Sutton, Braidwood, Morris, Hall & Sutton
Swan, estate of Mr. Willian George
Swann, Mr. & Mrs. W.
Swanson, Mr. & Mrs. W.
Swartz, Mr. & Mrs. Fred

Sweeney, Mrs. A. & Family
Sweid, J. D. & Co. Ltd.
Swinton, Mr. A. Hans
Taggart, Hon. Mr. Justice J. D.
Tahsis Company Ltd.
Tait, Mr. David A. L.
Tait, Mr. R. M.
Tait, Mr. R. S.
Tamaki, Mr. George, *Quebec*
Tanemura, Mr. M.
Taylor, Mr. Austin C., Jr.
Taylor, Mrs. D. E.
Taylor, Ms. E. E.
Taylor, Mrs. Marion C.
Taylor, Mr. M. R.
Teagle Foundation
Teck Corporation Limited
Templeman-Kluit, Mr. Dirk
Tennant, Mr. S. J.
Termuende, Mr. Ted
Texas Gulf Sulphur Company, *Ontario*
Thiel, Ms. M. J.
Thiessen, Mr. W. J.
Thomas, Mr. & Mrs. L.
Thomas, M. A. and Associates Ltd.
Thompson, Mr. A. J.
Thompson, Mr. A. K.
Thompson, Mr. A. R.
Thompson, Dr. G. B.
Thompson, David Secondary School
Thomson, D. W. & Co. Ltd.
Thordarson, Dr. Roy
Thorne, Gunn and Company
Thorpe, Mr. C. G.
Thunstrom, Mrs. E.
Tjoldace, Mr. & Mrs. T.
Toban, Mr. Louis
Tod, Mr. & Mrs. D. S.
Topham, Mr. L. W.
Toronto-Dominion Bank
Torrance Holdings Ltd.
Total Video Systems Ltd.
Totem Park Residence Association
Townsend, Miss S.
Towse, Mr. & Mrs. C. W.
Towse, Mr. D.
TPL Industries Ltd.
Trader's Group Limited, *Ontario*
Trans Mountain Pipe Line Co. Ltd.
Trenant Holdings Ltd.
Trueman, Dr. G.
Tschannen, Mr. F. E.
Tupper, Sir Charles Secondary School
Turner, Mr. Stuart W., *U.S.A.*
Tree Island Steel Co. Ltd.
Trester, Dr. P. H.
Trettin, Dr. Hans P., *Alberta*
Trevor-Smith, Mrs. E. S.
Trigg, Woollett & Associates Ltd., *Alberta*
Tri-Pac Studs Ltd.
Trout, Mr. Ronald G., *U.S.A.*
Truck Loggers Association
Trueman, Mr. E. A., *Alberta*
Tsuyuki, Mrs. T.
Tuberculous & Chest Disabled Veteran's Association
Tucker, Mr. F. K.
Tufts, Mr. I. E.
Tung, Mr. Marvin A.
Tutti, Mr. T. D.
Twaites, Mr. B. J.
Tymkiw, Mr. D. W.
Tyrwhitt-Drake, Judge, N. L.
Ukranian National Federation of Canada Inc.
Ukranian Women's Association of Canada
Ulrich, Mr. G. D.
Underhill & Underhill
Underhill, Mr. W. R. D.
Uneeda Wood Products Ltd.
Union Oil of Canada Ltd., *Alberta*
United Church Women
United Grain Growers Ltd.
United Paperworks International Union Local 592
United States Brewers Association, Inc. *U.S.A.*
University of B.C. Employees
University of British Columbia Business Review
University Club of Vancouver
University Hill United Church
University of Toronto Alumnae
University of Toronto, Faculty of Dentistry, *Ontario*
University Women's Club Langley-Surrey
University Women's Club of New Westminster
University Women's Club of Vancouver
Upjohn Company of Canada
Upper Island Medical Society
Uprichard, Dr. Muriel
Utah Construction & Mining Company
Vancouver Bar Association
Vancouver Board of Trade — Sales & Marketing Executives
Vancouver Business & Professional Women's Club
Vancouver City Council, Beta Sigma Phi
Vancouver City Hall Employees' Society
Vancouver City Savings Credit Union
Vancouver Civic Employees Union

Vancouver & District Dental Society
Vancouver Elementary School Teachers Association
Vancouver Equipment Corp. Ltd.
Vancouver Estonian Society
Vancouver Federal Employees' Credit Union
Vancouver Fire Fighters' Union Local No. 18
Vancouver Foundation
Vancouver General Hospital
Vancouver General Hospital — Medical Board
Vancouver Junior Chamber of Commerce
Vancouver Medical Association
Vancouver Museums & Planetarium Association Administration
Vancouver Natural History Society
Vancouver Policemen's Union
Vancouver/Richmond Association for the Mentally Retarded
Vancouver Secondary School Teachers Association
Vancouver Ski Team
Vancouver Stock Exchange
Vancouver Sun
Vancouver Women's Transportation Club
Van Alstine, Dr. R. S.
Van Erven, Mr. & Mrs. H.
Van Roggan, Mr. G. C.
Van Sacker, Mrs. Gail L.
Van Waters & Rogers Ltd.
Vanderpols Eggs Ltd.
Varshney, Mr. H. B.
VenDev Enterprises Ltd.
Vicelli, Ms. Letti
Victoria Bar Association
Victoria and District Parent-Teacher Council
Victoria Home Economics & Dietetic Association
Victoria Real Estate Board
Vince, Dr. D. J.
Vineberg, Mr. & Mrs. Seymour
Virani, Mr. Z. K. N.
Vogel, Mr. R. H.
Volkswagen Interior Sales Ltd.
Von Rosen, Dr. E.
Vrieling, Mr. & Mrs. K.
Waddell, Ms. D., *U.S.A.*
Waddell, Dr. Ronald
Wagar, Mrs. E. M.
Wagenaar, Mr. C.
Wagner, estate of Mr. Morris
Waidelich, Mr. H. G.
Waldman, Dr. Roy
Waldie, Dr. A. C.
Walkem, Mr. G.
Walker, Mrs. D.
Walker, Mrs. F., *Saskatchewan*
Walker, Mr. G. B.
Walker, Mr. & Mrs. J. G., *Saskatchewan*
Walker, Mr. H., *Saskatchewan*
Walker, Mr. & Mrs. H.
Wallace, Mr. B. J., *Ontario*
Wallace, Mr. & Mrs. Fraser M.
Walley, Dr. K. M.
Walls, Mr. Jan W.
Walsh, Mr. J. W.
Walter, Mr. G.
Walters, Mrs. G. M.
War Amputation of Canada, Vancouver Branch
Ward, His Honour Judge D. W. S.
Ward, Mr. J. T.
Warner Lambert Canada Ltd., *Ontario*
Warner & Thompson
Warren, Mrs. Anne
Warren, Dr. Harry V.
Warswick, Mrs. T. A.
Wass, Mrs. G.
Watson, Mr. J. G.
Watson, Mr. & Mrs. K. D., *U.S.A.*
Watt, Dr. J. G.
Wear, Mr. E. W.
Webber, Dr. W. A.
Weddell, Mr. & Mrs. Thomas & Children
Weeks, Mr. & Mrs. G.
Weinstein, Dr. W. C.
Weir-Jones, Engineering Consultants Ltd.
Weldwood of Canada Limited
Wellwood, Dr. R. W.
Welsh, Mr. J. E.
Wenegast, Mr. W. G., *Newfoundland*
Wesdrill Equipment Ltd.
Westall, Mrs. E. Jane
West Coast Reduction Ltd.
Westcoast Transmission Company Limited
Westcu Foundation
Western Breeders Ltd., *Alberta*
Western Canada Steel Ltd.
Western Mines Ltd.
Westminster County Real Estate Board
Westminster Medical Association
Westminster Regiment Association
Weyerhaeuser Company Foundation
Wheeler, Dr. J. O., *Ontario*
Whitcutt, Mr. Gary, *U.S.A.*
Whitcutt, Mr. & Mrs. H. A.
Whitcutt, Mr. Hugh, Jr.
White, Mr. C. E.

White Pass & Yukon Corporation Ltd.
White, Dean & Mrs. Philip H.
White Spot Limited
Whitehorse Copper Mines Ltd.
Whitelaw, Dr. D. M.
Whitelaw, Mr. & Mrs. J. E.
Whitelaw, Dr. J. W.
Whitelaw, Dr. W. M.
Whitney, The Helen Hay Foundation
Whittome, Mr. J. L.
Wickberg, Mr. E.
Wickerson, Mr. L. J., *Quebec*
Wiesman, Professor B.
Williams, Mr. Brian
Williams & Davie
Williams, Dr. & Mrs. Donald H.
Williams, Dr. E. P., *Alberta*
Williams, Mrs. Eva M.
Williams, Ms. Wilma K.
Wilson, Mr. & Mrs. A.
Wilson, Mrs. G.
Wilson, Mr. J.
Wilson, Hon. Mr. J. O.
Wilson, King & Company
Wilson, Miss Maureen
Wilson, Dr. R. G.
Wine, Mrs. Myer
Wing, Mrs. E.
Wing, Mrs. J. E.
Wing, Mr. J. J.
Wing, Mr. & Mrs. Peter
Winspear, Higgins, Stevenson & Doane
Winter, Mr. & Mrs. C. M.
Wolochow, Dr. Michael
Wolverton, estate of Mr. A. N.
Wolverton, Dr. & Mrs. H.
Women's Auxiliary of the Paraplegic Association
Wonfor, Mr. John, *Singapore*
Wong, Mr. J.
Wong, Quon H. Agencies
Wong, Mr. & Mrs. T.
Wood, Dr. A. J.
Wood, Dr. W. S.
Woodcock, Mr. J. R.
Woodland, Mr. A. G., *Italy*
Woodsworth, Mr. K. C.
Woodward, Mr. & Mrs. P. A. Foundation
Woodward, P. A. Trust
Woodward Stores Ltd.
Woolworth, F. W. Company Limited, *Ontario*
Wootton, Hon. Mr. Justice R. A. B.
World Wildlife Fund (Canada), *Ontario*
World Wildlife Fund, *U.S.A.*
Worrall, Page & Company
Wright, Mr. & Mrs. D.
Wright, Mr. D. F.
Wright, Mr. & Mrs. Howard
Wright, Mr. J. A., *Ontario*
Xerox of Canada Ltd., *Ontario*
Yarwood, Dr. C. E., *U.S.A.*
Yee, Mr. & Mrs. J., *Ontario*
Yeske, Mr. Arthur R., *Alberta*
York, Mr. & Mrs. A. H.
Young, Mr. M. J.
Youngson, Mr. D. L.
Yukon Territory, Government, *Yukon*
Yum, Mr. & Mrs. M.
Zacharias, Mr. J. V.
Zack, Dr. David T.
Zack, Mrs. Gertrude
Zack, Mr. Sidney
Zeldowicz, Dr. L.
Zeller's Limited, *Quebec*
Zemans, Mr. & Mrs. Newton
Zimmerman, Mr. & Mrs. Lou
Zink, Mr. & Mrs. M. H.
Zolbrod, Dr. Leon
Zysblat, Mr. A. A.

GIFTS, GRANTS & BEQUESTS — April 1974 - March 1975

A-l Towing
A. I. M. Steel Ltd.
Abbey Glen Property Corporation
Abbott, Ms. D.
Abbott, Miss Hope
Abbott Laboratories Ltd. *(Quebec)*
Abernety, Mrs. Mary J.
Acres Consulting Services Ltd.
Adams, Mr. Alfred
Adams, Mrs. Eileen
Adamson, Mr. T. J.
Adanac Customs Brokers Ltd.
Adie, Mr. Lawrence
Agricultural Pesticide Society
Agricultural Science Graduating Class
Agricultural Sciences Undergraduates
Aho, Dr. Aaro E.
Aikins, Hon. Mr. Justice J. S.
Akrigg, Dr. & Mrs. Phillip V.
Albert, Mrs. Ida
Alberton, Mr. R.
Alcan Research & Developement Ltd. *(Quebec)*
Alcuin Society
Allan, Mr. A. J.
Allan, Ms. Hazel-Mae
Alleyne, Mr. & Mrs. G.
Allison, Mr. Sydney
Alma Mater Society
Alpha Gamma Delta Mothers' Club
Alpha Upsilon
The Alumni (Young) Association B.C.
Amax Exploration Inc.
Ambler, Ms. M.
American Can Company of Canada Ltd. *(Ontario)*
American Smelting & Refining Co. *(U.S.A.))*
American Women's Club
Ames, A. E. & Co. Ltd.
Ames, Dr. C.
Ames, Mrs. J. L.
Ames, Mr. John
Amoco Foundation, Inc. *(Alberta)*
Amos, Mrs. G. L.
Arthur Andersen & Co.
Anderson, Emil Construction Co. Ltd.
Anderson, The Hon. Mr. Justice R. P.
Andrews & George Co. Ltd.
Andrews, Mr. & Mrs. I. H.
Andrews, Mrs. Muriel
Ansley, Mr. F.B.
Anthony, Mr. A. W.
Anton, Mr. J. N. P.
Anzarut, Dr. A. R.
Aquitaine Co. of Canada Ltd. *(Alberta)*
Archer, Mr. Alan R.
Architectural Institute of B. C.
Armitage, Ms. D.
Armstead Holdings Ltd.
Armstrong, Mr. A. T.
Armstrong, Dr. J. E.
Armstrong, Mr. L. J.
Armstrong, Mr. Wm. M.
Arnott, Mr. Edgar L.
Aron, Mrs. Julia
Arrow Transfer Co. Limited
Arts Club of Vancouver
Ashmore, Dr. P.
Aspinall, Mr. T. E.
Asselstine, Mrs. Helen
Asselstine, Mrs. J. W.
Asselstine, Mr. W. J.
Association of Commonwealth Universities *(England)*
Association of Professional Engineers of B. C.
Association of B. C. Professional Foresters
Atkinson, Mr. L. A.
Atlantic Richfield Canada Company *(Alberta)*
Attridge, Dr. Frank
Austin, Mr. Jack *(Ontario)*
Automotive Transport Assocation of B. C.
Avco Financial Services Canada Limited *(Ontario)*
Avenue Farm Machinery Ltd.
Ayrshire Breeder's Club of B.C.
B.C. Artificial Insemination Centre
B.C. Association of District Supts. & Inspectors of Schools
B.C. Association for the Mentally Retarted
B.C. Association of Podiatrists
B.C. Association of Social Workers
B.C. Cattlemen's Association
B.C. Council of Garden Clubs
B.C. Dental Hygienists Association
B.C. Dentists Wives Association
B.C. Dietetic Association
B.C. Distillery Company
B.C. Forest Products Ltd.
B.C. Fruit Growers' Association
B. C. Government Professional Employees Association
B. C. Gymnastic Association
B.C. Heart Foundation

B.C. High School Boy's Basketball Association
B.C. Home & School Federation
B.C. Hotels' Association
B.C. Hydro & Power Authority
B.C. Institute of Agrologists
B.C. Interior Vegetable Marketing Board
B.C. Jockey Club
B.C. Martime Employers Association
B.C. Medical Research Foundation
B.C. Medical Services Foundation
B.C. Mushroom Market Board
B.C. Oto-Ophthalmological Society
B.C. Parent Teacher Participation Pre-School Teachers Association
B.C. Professional Pharmicists' Society
B.C. Professional Recreation Society
B.C. Ready Mixed Concrete Association
B.C. Society of Medical Technologists
B.C. Sugar Refining Co. Ltd.
B.C. Teachers' Credit Union
B.C. Teachers' Federation
B.C. Telephone Company
B.C. Tree Fruits Ltd.
B.C. Tuberculosis Christmas Seal Society
BBW Centennial Chapter l022
BMI Canada Ltd. *(Ontario)*
BP Canada *(Quebec)*
Back, Dr. R.
Backs, Mrs. Rose
Badovinac, Mr. G.
Baigent & Germaine, Messrs.
Bailey, Mrs. B.
Baker, Mr. James D.
Baker, Dr. H.
Baker, Mr. & Mrs. Joe
Baker, Mr. & Mrs. K.C.
Baker, Dr. Louis K.
Baker, Mrs. Sarah
Baker, Mr. Tony
Balfour, Dr. J.
Ballance, Mrs. K.
Ballantyne, Dr. G.
Ballon, Dr. Henry
Balshine, Mr. L.I.
Bank of Montreal
Bank of Nova Scotia
Bankson, Mr. Douglas
Bapco Paint Ltd.
Baranyay, Mr. & Mrs. Joseph G.
Barber, Dr. P.A.
Baris, Mr. & Mrs. D. C.
Barlow, estate of Mrs. Edith Charlotte
Barnes, Dr. Wm. C.
Barnett Lumber Industries
Barter, Mr. P. C.
Barton of Canada Ltd.
Batts, Prof. M. S.
Bates, Dr. David V.
Baxter, Mr. Allen
Bay, The
Beames, Dr. R. M.
Beck, Mr. Howard L. *(Ontario)*
Bechtel Foundation of Canada *(Ontario)*
Beckingham, Mr. W.
Begg, Miss Shelia C.
Belcher, Ms. A.
Belkin Packaging Ltd.
Bell, Mrs. Angela
Bell, Ms. Heather
Bell, Mr. L. L. *(Ontario)*
Belshaw, Mrs. B. J.
Belzberg, Mrs. Min
Beneficial Foundation Inc. *(U. S. A.)*
Bennett, Mr. & Mrs. C. E.
Bensimon, Dr. J. R.
Berda, Ms. Pat
Beretanos, Mr. & Mrs. N.
Berger, Hon. Mr. Justice T. R.
Bernon, Mr. D.E. *(Quebec)*
Bernstein, J.M. and Sons Inc.
Bernstein, Mr. Stephen
Bernstein, Dr. V.
Berridge, Ms. Judy
Berry, Dr. J. C.
Berry, Ms. Marion *(Ontario)*
Bertram,Mr. & Mrs. J.
Best Printers Co. Ltd.
Bestwick, McDougall, Lavery, Krall & Sadler
Beta Phi-Delta Sigma Fraternity Alumni Vancouver Chapter
Beta Sigma Phi
Beta Sigma Phi, Vancouver City Council
Beta Sigma Phi, New Westminster City Council
Beta Sigma Phi Sorority
Beta Sigma Phi #7530
Beta Sigma Phi Sorority, Alpha Kappa Chapter
Beta Sigma Phi, Chapter 7
Bethlehem Copper Corporation Ltd.
Bezanson, J. R. Limited
Bie, Dr. W. F.
Biely,Dr. J.
Billig, Mrs. H.
Billing-Meyer, Dr. W.
Bingham, Mrs. J.
Bingham-Willamette Ltd.
Bird, Mrs. P. F. P.
Bird, Mr. R. B.
Birkdale Farm Ltd.

Birks' Family Foundation *(Quebec)*
Bischoff, estate of Mrs. Marie C.
Bishop, estate of Mr. P. V. *(Ontario)*
Bjorkman, Mr. & Mrs. Calvin *(Alberta)*
Black, Mr. J.
Black, Dr. L. M.
Black, Mr. Sam
Black, Ms. V. S.
Blackshaw, Dr. P.
Blades, Mr. P. G.
Blair, Mr. D. G. *(Alberta)*
Blair, Mr. G.
Blair, Ms. K.
Blair, Mr. W. C.
Bliss, Miss N. Donne.
Blom, Mr. Joost
Bloomberg, Mr. William J.
B'Nai B'rith Hillel Foundation
Boboch, Dr. A.
Bogardus, Mr. P. W.
Bokstrem, Dr. Peter
Bolender, Mr. & Mrs. E.
Bolton, Mr. F. D.
Bolton, Mrs. Sue
Bolwyn, Dr. Bart *(Alberta)*
Bonner, Mr. R. W. , Q.C.
Bonnycastle, His Honour Judge W. R. *(Saskatchewan)*
Borden Chemical (Western) Limited
Bostock, estate of Miss A. E.
Botel, Mr. W. G.
Boughton, Mr. J. E.
Boughton, & Company
Bougie, Mr. & Mrs. A.
Bourne, Mr. C. B.
Bourne, Mr. John A. ,Q. C.
Bow Mac Auto Centre
Bowling Proprietors' Assoc. of B.C.
Bowtec Electric Co. Ltd.
Boyce, Mr. Harry M.
Boyce, Dr. K. C.
Boyd, Dr. Marcia A.
Boyes, Dr. David
Boyle and Company
Boyle, His Honour Judge F. A.
Bragg, Mr. J. & Staff
Brasso Datsun Ltd.
Brawner, Speton, Phillips & Stinson
Bray, Mr. M. P.
Brent Surgical Limited
Bridges, Dr. J. H.
Brimacombe, Mrs. G.
Brink, Dr. & Mrs. V. C.
Brissenden, Mr. P. R.
Brister, Mr. D. E.
Bristol Laboratories of Canada *(Quebec)*
British Pacific Building Limited
British Pacific Life Insurance Co.
British Pacific Properties Ltd.
Britton, Mr. F. H.
Brockley, Dr. C. A.
Bromley, Gordon & Co. Ltd.
Bronfman, Mr. C. B. *(Quebec)*
Bronfman, The Samuel and Saidye Family Foundation *(Quebec)*
Brougham, Mrs. A.
Brown, Mr. & Mrs. Stan
Brown, Mr. Wm. C.
Bruce, Mr. & Mrs. D.
Bruce, Mr. & Mrs. D. R.
Bruce, Mr. & Mrs. G.
Bruce, Mrs. K.
Bruce, Mr. & Mrs. R.
Bruk, Mrs. John
Bruk, Mr. John
Bruno, Mr. & Mrs. Jack
Bryant, Mr. & Mrs. D. G.
Bryant, Mr. H. R. C.
Bryant, Mr. Paul
Bryenton, Mr. G. M.
Buckerfield's Limited
Buckland, Mr. C. C.
Buckley, Mr. G. J.
Buckshon's Pharmacy Limited
Buell, Ellis, Sargent & Russell
Bull, The Hon. Mr. Justice E. B.
Bull, Housser & Tupper
Bullock, Ms. R. R. *(U.S.A.)*
Burian, Mr. Walter J.
Burnett, Ms. J.
Burnyeat, Mr. Grant
Burroughs Wellcome & Co. (Canada) Ltd. *(Quebec)*
Burton, Miss M.
Butler Brothers Supplies Ltd.
Butler, Mr. & Mrs. I. W.
Butler, Mr.R. B.
Buus, Mrs. B.
Byers, Mrs. B. Y.
Byland's Nurseries
Canada Cement LaFarge Ltd.
Canada Packers Foundation
Canada Permanent Trust Company
Canada Safeway Limited
Canada Trust Company
Canada Tungsten Mining Corp. *(Ontario)*
Canadian Acceptance Corporation Limited *(Ontario)*
Canadian Army Welfare Fund *(Ontario)*
C.A.R.S.
Canadian Broadcasting Corporation
Canadian Cellulose Co. Ltd.

Canadian Cystic Fibrosis Foundation *(Ontario)*
Canadian Daughters' League
Canadian Dermatology Foundation *(Ontario)*
Canadian Diabetic Association *(Ontario)*
Canadian Economics Association
Canadian Forces Base, *Europe*
Canadian Forest Products Ltd.
Canadian Foundation for the Advancement of Pharmacy *(Ontario)*
Canadian Fund for Dental Education *(Ontario)*
Canadian General Electric Company Limited *(Ontario)*
Canadian Geological Foundation *(Ontario)*
Canadian Geoscience Council *(Ontario)*
Canadian Imperial Bank of Commerce
Canadian Industries Ltd. *(Quebec)*
Canadian Jewish Congress
Canadian Johns-Manville Co. Ltd. *(Ontario)*
Canadian Kenworth Ltd.
Canadian Life Insurance Association *(Ontario)*
Canadian Mental Health Association *(Ontario)*
Canadian National Exhibition *(Ontario)*
Canadian National Institute for the Blind
Canadian Pacific Air Lines Limited
C.P. Rail
Canadian Paraplegic Association
Canadian Polish Congress
Canadian Psychological Association *(Quebec)*
Canadian Pulp & Paper Association
Canadian Society of Exploration Geophysicists *(Alberta)*
Canadian Steel Industries Construction Council *(Ontario)*
Canadian Stevedoring Co. Ltd.
Canadian Superior Exploration Ltd.
Canadian Tuberculosis & Respiratory Disease Association *(Ontario)*
Canadian Union of Public Employees Local #389
Canadian Union of Public Employees Local #116
Canadian Zionist Federation
C.U. & C. Health Services Society
Cadwell, His Honour Judge J. R.
Gallaghan & Gilchrist
Calthrop, Miss S. M.
Cambon, Dr. K.
Cameron, Mr. T. R.
Campbell, Mr. A. T. R., Q.C.
Campbell, His Honour Judge D. H.
Campbell, Mr. G.T.
Campbell, Mr. J. K.
Campbell, J. K. & Associates Ltd. *(Alberta)*
Campbell, Mrs. M. A.
Campbell, Sharp, Nash & Field
Campney & Murphy
Cana Industrial Contractors Ltd.
Cancer Control Agency of B.C.
Cancer Research Campaign *(England)*
Candido, Mr. L. M.
Canex Placer Limited
Caple, Dr. H.
Carew-Gibson, Miss Joy
Carey, Mr. Davis M.
Cariboo Bar Association
Cariboo College
Cargill Grain Limited *(Manitoba)*
Carmen, Mr. & Mrs. B.
Carpenter, Dr. C. W.
Carpenter, Mr. E. C.
Carr-Harris, Ms. M. C.
Carrington, Miss R.
Carroll, Mrs. Shirley
Carrothers, Mr. Justice A. B. B.
Carruthers, Mrs. W. O.
Carson, Mr. D.
Carson, Mr. & Mrs. Robert
Carswell Company Limited *(Ontario)*
Cassady, Insley, Cassady & Lauener
Cassiar Asbestos Corp. Ltd. *(Ontario)*
Cathcart, Ms. S.R.
Cathro, Mr. R. J.
Cayley, estate of Mrs. H. S.
Central Okanagan Bursary Committee Society
Century Sales & Controls Ltd.
Certified General Accountants Association of Canada
CESSCO International Ltd.
Chadwick, Mr. & Mrs. Norman
Challenger Equipment Ltd.
Chao, Ms. Florence
Chap Copy Ltd.
Chapman, Mrs.
Chapman, Mr. & Mrs. G.
Chartered Life Underwriters of Canada Vancouver Chapter
Chataway, Mr. R. T. *(Ontario)*
Chemex Labs Ltd.
Chemical Institute of Canada *(Ontario)*
Cherry Motors (Chilliwack) Ltd.
Cherry, Dr. & Mrs. S.
Chertkoff, Mr. G. *(Ontario)*
Chevron Standard Limited *(Alberta)*
Children's Hospital
Chin, Mr. Harry Lin

Christenson, Ms. D
Christopher, Mr. G. A.
Christopherson, Dr. E.
Chrysler Canada Ltd. *(Ontario)*
Chung, Dr. M.
Chung, Dr. W. B.
Church, Mr. J. S.
Ciba-Geigy Canada Ltd. *(Quebec)*
Ciok, Mr. John
Clark, Mr. F. C.
Clark, Wilson & Co.
Clarke, Mrs. G. E. W.
Clarke, Dr. R. J.
Clarkson, Gordon & Co.
Class of 1964
Claxton, Mr. P.
Clay, Mr. Colyn
Clemens, Ms. Anne B.
Cline, Miss F. G.
Cline, Dr. & Mrs. H. M.
Coast Paper Limited
Cochrane, Mr. J. G.
Cochrane, Ms. Mary
Cohen, Dr. Alvin
Cohen, Mr. Jeff
Cohen, Mr. Joseph
Cohen, Mrs. M. B.
Cohen, Mr. & Mrs. Moe
Cohen, Mr. Ted
Coleman, Mrs. Helen
Coleman, Mr. M.
Coles, Capt. & Mrs.H. G.
Colfax Rebekah Lodge No. 1
Colgur, Mr. T. G.
College of Dental Surgeons of B. C.
College of Education Social Committee
College of Physicians & Surgeons of B. C.
Collier, Mr. D. J.
Collier, Hon. Mr. Justice F.U. *(Ontario)*
Collins & Collins
Collins, Mrs. P.
Columbia Bitulithic Ltd.
Cominco Ltd.
Comitas Club
Commemorative Association for the Japan World Exposition (1970)*(Japan)*
Commerce Undergraduate Society
Commonwealth Construction Co. Ltd.
Commonwealth Drilling Ltd. *(Alberta)*
Confederation Life Assurance of Canada Ltd. *(Ontario)*
Connochie, Mr. & Mrs. T. B.
Conroy, Mr. J. W.
Consumers' Gas Company *(Ontario)*
Continential Can Company of Canada Limited *(Ontario)*
Continental Oil Company *(U.S.A.)*
Conwest Exploration Co. Ltd. *(Ontario)*
Cook, Mrs. Daryl L. *(Ontario)*
Cook, Mr. T. A.
Cooper, Mr. T. McL.
Copeland, Mr. W. W.
Copp, Dr. D. H.
Cordilleran Engineering Ltd.
Cordiner, Mr. A. E. S.
Cordiner, Mrs. J. M., Sr.
Costello, Ms. B.
Couch, Mr. E. A.
Coulthard, Mr. T. L.
Council of the Forest Industries of B. C.
Country Life in B. C.
Coupland, Mr. H. D.
Cowan, Mr. John C. , Q. C.
Cowan, Dr. R. J.
Cowichan Valley Medical Association
Coyne,Dr.
Craig, Dr. C. E.
Craig, Miss E. M.
Craig, Mr. Justice Wm. A.
Crane, Mrs. Eva
Craven, Mr. H. M.
Crawford, Mr. B. E. *(Ontario)*
Creech, Miss G.
Crestbrook Forest Industries Ltd.
Crippen, G. E. & Associates
Croation Fraternal Union
Crocker, estate of Mr. Conrad
Crosby, Mrs. H. P.
Cross, Ms. J.
Cross, Jean A. & Harry N. *(U.S.A.)*
Crown Life Insurance Co. *(Ontario)*
Crown Zellerbach Canada Foundation
Crown Zellerbach Canada Limited
Cullen Detroit Diesel Allison Ltd.
Culver & Co.
Cumming, Mr. G. S. , Q.C.
Cunningham, Mr. Alvin
Cunningham, Mr. & Mrs. Ralph T.
Curry, Mr. & Mrs. J. C.
Curtis, Mr. G. F.
Czepil, Ms. L.
Dagenais, Mr. J.J. *(Quebec)*
Dairy Industry Credit Union
Dairy Products Promotional Fund
Daly, Mrs. S.
D'Amico, Dr. R.
D'Angele, Mrs. L.
Daniels, Mr. C. P.
Daon Corporation
Darling, His Honour Judge T. G.

Davidson, Dr. A. *(Ontario)*
Davidson and Company
Davidson, Miss M. J.
Davie, Mr. J. C.
Davie, Mr. Murray
Davies, Mr. W. H.
Davis & Company
Davis, Mrs. Ghent
Davis, Mr. Irwin
Davis, Mr. R. E. G.
Davis Trading & Supply Ltd.
Dawson, Mr. K. M. *(Mexico)*
Dayton & Knight Ltd.
Dean, Mr. Verne L.
Deas, Mr. & Mrs. J.P.
DeBray, Ms. D.
DeBruyn, Dr. J.
Deighton, Mr. J. R.
DeLane, Mr. G. D. F.
De Laval Company Limited *(Ontario)*
Del Norte Mining Group
Delta Commuter Society
Deming, Mr. S.
Derry, Prof. D.
Des Brisay, Miss Eileen
Detwiller, Mr. L. F.
Dewitt, Mr. Vernon L.
D'Gere, Mr. & Mrs. S.
Diamond, Mr. Jack
Dick, A. B. Company of Canada Ltd. *(Ontario)*
Dick, estate of Mrs. Norma I.
Dickie, H. W. Limited
Dickinson, Dr. J. H.
Diebolt, Mr. R. D.
Dingwall, Mr. & Mrs. I.
Dinsley, Mr. T. H.
Dippiseh, Mr. J.
Doane, Mrs. C. V. *(Ontario)*
Dodd, Mr. R. R.
Doherty, Mr. & Mrs. Bert
Dohm, Mr. Patrick D.
Dolly Varden Mines Ltd.
Doman Industries Ltd.
Dome Laboratories *(U.S.A.)*
Dome Petroleum Limited *(Alberta)*
Domey, Ms. C. J.
Dominion Construction Co. Ltd.
Dominion Life Assurance Company *(Ontario)*
Domtar Foundation *(Quebec)*
Donaldson, Dr. D.
Donner Canadian Foundation *(Ontario)*
Doray, Mr. V.
Douglas College
Douglas, Symes & Brissenden
Dow Chemical of Canada, Limited *(Ontario)*
Dow, Dr. Pierre R.
Dowa Mining Co. Ltd.
Drange, Dr. S.
Drummond, Dr. A. D.
Dryer, Hon. Mr. Justice V. L.
Dueck on Broadway
Duff, Mr. & Mrs. Charles
Duffell, Dr. S. *(Ontario)*
Duignan, Mr. J. L.
Dukelow, Dr. J. B.
Du Moulin, Black, Brazier & Hall
Du Moulin, Mr. L. St. M. , Q.C.
Duncan, Mrs. W.
Dunfee, Mr. D. R.
Dunhill Development Corporation Ltd.
Dunn, Mr. & Mrs. H.
Dunn, Mr. T.
Dunn, Mr. W.
Dunnett, Dr. Ian
Dunsterville, Mr. R.
Dunwoody & Company
Dupont of Canada Ltd. *(Quebec)*
Durbach, Prof. E.
Dynasty Explorations Ltd.
Dyson, Ms. Muriel
Eagle Ford Sales Ltd.
Eagles, Dean Blythe
Easter, Mr. C. B.
Eaton, The T. Company Limited
Edgar, Mr. J. C.
Edith Cavell Hospital Ltd.
Edwards, Mr. D.
Edwards, Mr. & Mrs. G.
Edwards, Mr. & Mrs. H.
Edwards, Mr. J. H.
Edwards, Mr. J. T.
Edwards, Mr. R.
Eggleton, Ms. J. A.
Eldorado Nuclear Limited *(Saskatchewan)*
Ellice, Mrs. C. B.
Elliot, Dr. A. J.
Elliott, Ms. D.
Elliott, Mrs. H.
Ellis & Company
Ellis, Ms. F.
Ellis, Mr. William E.
Emerton, Mr. W. R.
Emery, Mr. P. C.
Empire Stevedoring Company Ltd.
Enderton, Mr. S. W.
Engineers' Wives Association
England, Mrs. D.
England, Mr. & Mrs. H.
England, Mr. & Mrs. R.

Environmental Crisis Operation
Erex International Limited
Esco Limited
Essex, Mr. W. G.
Evans, Ms. E. W.
Evans, Dr. S. E.
Evans Products Company Foundation *(U.S.A.)*
Evans Products Company Ltd.
Everett, Mr. W. M.
Evitt, Philpott & Company Limited
F. T. Employees Association
Fabbro, Mr. R. G.
Faculty Women's Club
Fallis, Miss Mary
Farley, Mr. Jack
Farrar, Mrs. E.
Farrar, Mr. & Mrs. P.
Farrel, Mr. & Mrs. C.
Farrell, Miss K. and Mrs. T. A. Power
Farris, The Hon. Mr. Chief Justice J. L.
Farris, Vaughan, Wills & Murphy
Faulafer, Ms. J. A.
Ferber, Mr. Philip G.
Federated Co-operatives Ltd.
Federation of Economic Organizations *(Japan)*
Federation of Telephone Workers of B.C. Traffic Division
Fee, Mr. Thomas P.
Ferguson, Mr. Hugh Gregor
Ferguson, Dr. Norman C.
Ferguson, Mr. W. K.
Fetterly, Mr. M. E.
Fetterly, Mr. N.
Fidler, Dr. H.
Field's Stores Ltd.
Fifth Brownie Pack and 17th Guide Company of Richmond
Finning Air Products Division
Finning Tractor & Equipment Co. Ltd.
Fisher, Mr. A. W. , Q.C.
Fisher, Mrs. M.
Fisher, Dr. S. J.
Fisher Scientific Co. Ltd.
Fleming, Mrs. B. H.
Fleming, Mr. & Mrs. D. *(U.S.A.)*
Fleming, Mrs. Irene
Flex-Lox Industries Ltd.
Flygt Canada Ltd. *(Quebec)*
Foran, Ms. L.
Ford Foundation *(U.S.A.)*
Ford Motor Co. of Canada *(Ontario)*
Formete Structures Ltd.
Forrest-Richards, Dr. F.
Forsythe, Miss M.
Foster, Mr. M. I.
Fouks, Mr. Arthur, Q. C.
Fowler, Guy Memorial Trust
Fowlis, Mr. & Mrs. A. F.
Fox, Dr. M.
Frampton, Mrs. Hilda M.
Francis, Mr. D.E. *(Alberta)*
Francke, Mr. Roger L.
Fraser, Dr. Arthur
Fraser, estate of Mr. Joseph G. *(U.S.A.)*
Fraser Valley Milk Producers Association
Fraser Valley Mushroom Growers' Co-op Assn.
Freeman & Company
Freeman Foundation Ltd.
Fresco Club
Friedman, Dr. & Mrs. Sydney
Friesen, Mr. O. *(Alberta)*
Frisby, Mr. & Mrs. T. S.
Frith, estate of Mrs. Bessie Churchill
Frizell, Mr. R. J.
Frosst, Charles E. & Company *(Quebec)*
Fruehauf Trailer Co.of Canada Ltd. *(Ontario)*
Fugman Agencies Ltd.
Fujekawa, Rev. and Mrs. O.
Fundacao Calouste Gulbenkian
Furukawa Mining Co. Ltd. *(Japan)*
Fyfe-Smith, Miss Florence
Gabrielse, Mr. H.
Gaerber, E. Agencies
Gaerger,Dr. B. J.
Gage, Dr. Walter H.
Galbraith, Mr. & Mrs. F. R.
Gallant, Mrs. R.
Gamma Iota Chapter
Gansner, Judge L. S.
Gansner, Mrs. Nina
Gardiner, Thornton Partnership
Gardner, Mr. D.
Gardner, Ms. Jo
Gardner, McDonald & Co.
Gargrave, Mr. A.J.
Gates, Mr. James G.
Gaube, Mr. Otto
Gayman, Dr. G.
Gehring, Mrs. Hazel
Gehrke Stationery & Printing Co. Ltd.
Gelfand, Mrs. Ethel
General Motors of Canada Limited
Genesee County Community Mental Health Services Board *(U.S.A.)*
Genn, Mr. Robert
Geranazzo, Mr. D. D.
Geronazzo, Mr. M. P.
Getz, Mr. L.

Gibb, Hiltz & Syal
Gibson, Mr. & Mrs. R.
Giese, Dr. R.
Gifford, Mr. R. G.
Gift, Mrs. Delight
Gill, Mr. & Mrs. A. F.
Gill, Mr. S. D.
Gillanders, Mr. David E.
Gilmore, Mr. Les
Gilmour, Mr. G. H.
Ginther, Mr. J. L.
Girardi, Mrs. J.
Girl Guides of Canada
Giroday, Mr. M. R. C. B.
Giroday, Mrs. S. E.
Glaxco Canada Limited, *Ontario*
Goerzen, Mr. W. R. J.
Goettsche, Mr. H. G.
Goldenberg, Mr. H. Carl, Q.C., *Quebec*
Golder, Brawner & Associates
Goldman, Dr. & Mrs. M., *U.S.A.*
Goldman, Mr. Rene
Goold, Mrs. J. I.
Gordon, Mr. & Mrs. N. A.
Gordon, Mrs. Wanda
Gosse, Dr. Richard
Gould, Hon. Mr. Justice J. G.
Gould, Mr. R. A.
Goulet, His Honour Judge L. S.
Gower, Mr. S. G.
Grades V and VI
Graduating Class of 1974
Graham & Company
Graham, Dr. D. C.
Graham, Ms. M.
Grahame, Mr. R. W.
Grand Lodge of B.C., A.F. & A.M.
Granduc Operating Company
Graphics Fund — Arts Department
Grauer, Mr. L. R.
Gray, Mr. James
Gray, W. D. & Company Ltd.
Greenlees Piledriving Co. Ltd.
Gregory, Mr. Andro, *Alberta*
Gregson, Mr. J. D.
Gregory Industries Ltd.
Greyell, Miss D.
Greyson, Mr. & Mrs. Ron
Griffin, Mr. N. W.
Griffiths, McLelland & Company
Groves, Mrs. Myrtle M.
Growe, Dr. G.
Guiguet, Mr. Marcel
Gulf Estates Ltd.
Gulf Oil Canada Limited, *Alberta*
Guichon, Mr. B. G. E.
Guild, Yule, Schmitt, Lane & Murray
Gulf & Fraser Fishermens Credit Union
Gulf of Georgia Towing Co. Ltd.
Gulf Oil Canada Ltd., *Ontario*
Guy, Mr. R. D. J.
Hacker, Mr. Cecil
Hagen, Mr. & Mrs. Brian
Hall, Mrs. A. E.
Hall, Mr. G. J. E.
Hall, Dr. F. M.
Hall, estate of Mr. Percy Barr
Halom, Mrs. Irma
Hamber Foundation
Hambrook, Mr. R. A.
Hansen Industrial Tool Supply Ltd.
Harder, Mr. D.
Hardin, Dr. E. D.
Hardyment, Dr. A.
Hargrave, Ms. R.
Harlow, Mr. Neal, *U.S.A.*
Harman, Mr. R. H. G.
Harmston, Ms. S.
Harnetty, Dr. P.
Harper, Grey, Easton & Company
Harrison, Dr. J. E.
Harrison, Mr. R. B.
Harrower, Mr. J. R.
Harvey, His Honour Judge J. T.
Hayrynen, Ms. An.
Hastings, Ms. J.
Hatch, Mr. E.
Hawthorn, Dr. H. B.
Hay, Mr. K. A.
Hayashi, Mr. Rintaro
Hazlitt, Mr. & Mrs. T.
Healman, estate of Mr. Elias
Health Services & Hospital Insurance, Dept. of
Health Centre for Children, Staff
Health, Miss W.
Healy, Mr. S. D.
Heath, Mr. H. B.
Heath, Robert & Company
Heighway, estate of Mrs. F. E.
Heller, Mr. Paul
Henderson, Mr. G. M.
Henniger, Dr. J. R.
Henriquez & Todd
Henry, Mr. & Mrs. J. E.
Herman Investments Inc.
Herstein, Dr. A.
Heuman, Mr. Douglas
Hickey, Ms. K.
Hicks, Dr. R. N.
Hicock, Mrs. Winifred D.
Hill, Ms. E. L.

Hill, Ernest D. Memorial Trust
Hill, Mr. L. W.
Hilliard, Mrs. E.
Hinds, Mr. D. B.
Hinkson, Hon. Mr. Justice E. E.
Hipwell, Mrs. H. D.
Hislop, Mr. F. C.
Hodges, Dr. John
Hodgins, Miss Rosemary, *Ontario*
Hodgson, Mr. A. G.
Hodson, Mr. T. E.
Hoegg, Mr. J. E.
Hoffman-LaRoche Ltd., *Quebec*
Hoffman-LaRoche, Inc., *U.S.A.*
Holat, Mrs. Surinder
Holland Landscapers Limited
Holm, Mr. A. V.
Holt, Mr. Arthur
Home Oil Distributors Limited
Homewood Roofing & Contracting Ltd.
Honeywell Limited
Hopkins, Mr. D. T.
Horan, Dr. J. D.
Horii, Dr. A.
Hornby, Dr. C. A.
Horner, Frank W. Ltd., *Quebec*
Hospital for Sick Children Foundation, *Ontario*
Houde, Mrs. Norma
House of Seagram Ltd.
Howard, Prof. H. H.
Howard, Mr. John L., *Ontario*
Howard, Ms. J.
Howard, Mrs. S.
Howard-Gibbon, Mr. F.
Howes, Mr. John F.
Hubbard, Mr. J. M.
Hudson Bay Mining and Smelting Co. Ltd.
Hudson, Mr. R. E., *Yukon Territories*
Hudson, Mrs. W. Jane
Hudson's Bay Oil & Gas Co. Ltd., *Alberta*
Huestis, Mr. H. H.
Hugh, Mr. R. L.
Hughes, Dr. P.
Hull, Mr. & Mrs. G. C.
Hungerford, Mr. R. M.
Hunter, Mr. & Mrs. B.
Hunter, Miss E. C.
Hunter, Mr. H. D. C.
Hunter, Mrs. M.
Hunter, Mr. R. B.
Hunter, Mr. Robert
Huntington's Chorea Foundation, *U.S.A.*
Hurd, Mr. & Mrs. E. C.
Hurlburt, Dr. F. W. B.
Hurvitz, Mr. L. N.
Husband, Mr. & Mrs. J.
Hutchison, Mr. R. B.
Hutchison, Dr. W. W., *Ontario*
IAC Limited, *Ontario*
IBM
I.C.B.C. Penticton Staff
Iacobucci, Mr. Frank, *Ontario*
Ikeda, Mrs. T., *Ontario*
Imasco Limited, *Quebec*
Imperial Life Assurance Co. of Canada
Imperial Oil Limited, *Alberta*
Imperial Oil Limited
Independent Order of Foresters
Independent Order of Oddfellows
Industrial Forestry Service Ltd.
Ingledow, estate of Dr. Thomas
Ingo, Mr. K. L.
Ingre, Adolph Ltd.
Inland Natural Gas Co. Ltd.
Institute of Chartered Accountants of B.C.
Insurance Company of North America, *Ontario*
Intercontinental Packers Limited
Interior B.C. Dental Association
International Association of Machinists and Aerospace Workers, *U.S.A.*
International College of Dentists, *Ontario*
International Land Corporation
International Longshoremen's & Warehousemen's Union
International Nickel Company of Canada Ltd., *Ontario*
International Order of Job's Daughters
International Woodworkers of America
Intihar, Mr. & Mrs. J. F.
Irish, Dr. E. J. W., *Alberta*
Irly Homes Ltd.
Irving, estate of Mrs. Diana O.
Irving, Ms. M. A.
Irwin, Dr. A. B., *Ontario*
Iseli, Dr. H.
Isherwood, Mrs. C. D.
Ivan, Ms. J., *Ontario*
Ivens & Ivens
Ivens, Mr. J. B.
Izard, Miss Patricia, *Ontario*
I.O.D.E. Provincial Chapter
I.O.D.E., Hugh Stroyan Chapter
I.O.D.E., Lt. Col. C. C. Merritt, V.C. Chapter
I.O.D.E., Worthington Memorial Chapter
J. K. Electric Ltd.
Jalbert, Mrs. M. C.
Japan Foundation, *Japan*
Japanese-Canadian Citizens' Assoc. of B.C.
Jardine, Mrs. Gladys K.

Jeboult, Ms. D.
Jenkins, Mrs. L.
Jennejohn, Dr. Norman R.
Jesspu, Mrs. M.
Jesten, Dr. B. J. T.
Jinks, Dr. G. M.
Johnson, Dr. A. M.
Johnson, Ms. E. A.
Johnson, Mr. J. M.
Johnson, R. D. & Associates, *Alberta*
Johnston, Dr. A. C.
Johnston, Mr. A. R. M.
Johnston, Dr. David M.
Johnston, Mr. D. Lukin
Johnston, Dr. M. M.
Johnstone, Ms. K.
Johnstone, Mr. & Mrs. W. M.
Jolly, Ms. I. C.
Jones, Mr. R. H. B., *U.S.A.*
Jordan, Low and Company
Jorgenson, Mr. & Mrs. J.
Josephson, Mr. I. B.
Journal of Commerce
Jubenvill, Ms. Mea. A.
Junk, Mr. R. J. G., *Ontario*
Kaburda, Dr. Michael
Kahn, Mr. L. A.
Kaiser Resources Ltd.
Kansky, Mr. L.,
Kapoor Singh Siddoo Foundation
Karman Inc., *U.S.A.*
Kates, Mr. Irving, Ltd.
Katien, Mr. & Mrs. P. J., *Quebec*
Kawasaki Steel Corporation, *Japan*
Kaye, Mr. R. M.
Keay, Mr. & Mrs. A. P.
Keen, Mrs. E. R.
Keen, Mr. & Mrs. R., *U.S.A.*
Keen, Mr. & Mrs. Walter, *Manitoba*
Kellogg, W. K. Foundation, *U.S.A.*
Kelly, Douglas & Co. Ltd.
Kelly, Mr. & Mrs. Ken
Kelly, Mr. Robert L.
Kelsey, Ms. M.
Kennedy, Mr. J. S.
Kennedy, Mrs. M.
Kenny, Ms. Marie
Kensit, Ms. J.
Kent, Charles Chan Golden Wedding Scholarship Foundation
Kent, Mr. W. C.
Ker, Priestman & Associates Ltd.
Kerr Addison Mines Ltd., *Ontario*
Kerr, Dr. & Mrs. R. B.
Kerr, Mr. R. C.
Kerrisdale Community Centre Society
Kerrisdale Dental Health Clinic
Ketchum Manufacturing Sales Limited, *Ontario*
Kidney Foundation of Canada, B.C. Division,
Kiefer, Ms. J.
Kievell, Miss M.
Killam, estate of Mrs. Dorothy J., *Quebec*
Killas, Dr. H. J.
Kilpatrick, Ms. J.
Kim, Dr. David
Kinch, Dr. R. A. H., *Quebec*
King, Mr. F. E., *Alberta*
Kinghorn, Mr. J. M.
Kirk, Mr. & Mrs. E.
Kirkland, Mr. K. J.
Kirsch Company, *U.S.A.*
Kirson, Dr. Sidney
Kirstiuk, Mr. Julian
Kirstiuk, Mrs. Katherine
Kitchen, Miss E. H. F.
Kitts, Dr. W. D.
Kiwanis Club of North Burnaby
Kiwanis Club of Vancouver
Kleinhout, Ms. A. D.
Kliman, Dr. M. R.
Kline, Ms. C.
Klohn Leonoff Consultants Ltd.
Knapp, Dr. F. M.
Knoedler, Mr. H.
Knoll Pharmaceutical Company, *U.S.A.*
Koerner, Leon & Thea Foundation
Koerner, Dr. Walter C.
Knowlton Realty Ltd., *Alberta*
Koffler Stores Limited, *Ontario*
Kolberg, Mr. A.
Komar, Dr. L.
Kootenay Bar Association
Kootenay Society for Handicapped Children
Korn, Dr. G. W.
Koster, Mrs. G. L.
Kowarsky, Mr. J. B.
Krishnamurti, Dr. C. R.
Kwan, Mr. E. H. Y.
LGL Limited, *Ontario*
Labatt Breweries of B.C. Ltd.
Labrie, Prof. R.
Ladies' Orange Benevolent Association
Ladies' Pharmaceutical Auxiliary — Vancouver
Ladies' Pharmaceutical Auxiliary — Victoria
Ladner Downs
Ladner, Dr. Leon J.
Lady Laurier Club

Lagemaat, Mr. T.
Lam, Mrs. B.
Lambert, Mr. J. D.
Lambert, Mrs. N. D.
Lambert, Miss Nona C.
Lancaster, Ms. N. E.
Lance, estate of Mr. Robert A.
Lando, Mr. & Mrs. Esmond
Lane, Mrs. G.
Lang, estate of Mr. B. H.
Larsen, Mrs. Nancy, *U.S.A.*
Larsen, Ms. S. M.
Laurentide Financial Corp. Ltd.
Lavallee, Mr. H. W.
Laventhol Krekstein Horwath & Horwath
Law Foundation
Law, Mr. J. T., *Ontario*
Law Review
Lawrie, Mrs. J. G.
Lawson, Mr. Donald J.
Lawson Oates on Broadway Ltd.
Lazarchuk, Dr. M.
Lazenby, Mr. G.
Lear, Dr. C. S. C.
Leask, Mr. P. D.
Leckie, Mrs. W. A.
Lecky, Mr. & Mrs. John MacD.
Lee, Dr. Mary
Lee, Dr. N. H.
Lee, Mr. Robert
Leeming, Mr. L. B., *Ontario*
Lees, Mr. & Mrs. Wm.
Leevers, Mr. & Mrs.
Legg, Mr. Hugh P.
Leginue, Ms. L.
Leith, Ms. A. R.
Leith, Mr. & Mrs. A.
Leith, Ms. Anna R.
Leonard Foundation, *Ontario*
Leonhardt, Mrs. Dorothy
Leonoff, Ms. Faye
LePatourel, estate of Mr. Herbert C.
Lerman, Mrs. B.
Leslie, A. C. & Co. Limited
Letson and Burpee Limited
Leung, Dr. S. W.
Levis, His Honour Judge D.
Levy, Dr. L. A.
Lewin, Mr. L. J.
Lewis, His Honour Judge C. L.
Lewis, Ms. J. R.
Lewison, Dr. E.
Licensed Beverage Industries Inc., *U.S.A.*
Lidgate, Ms. D., *U.S.A.*
Liebe, Dr. C. J.
Lillico, Miss G.
Lin, Prof. Paul T. K., *Quebec*
Lindsay, Dr. R. Keith
Lions Club, Kimberley
Lippman, Mrs. F. L.
Little Flower Academy
Litwack, Mr. Ezekiel, *Alberta*
Livingstone, Ms. D.
L & K Lumber (North Shore) Limited
Loch, Miss Margaret S.
Locke, Mr. C. W. E.
Lockhart, Mr. W. L.
Logan, Mr. H. F.
Loggin, Mrs. J.
London, Mr. G. T.
Lord, Mr. C. S.
Loring Laboratories Ltd., *Alberta*
Loughlin, Dr. J. L.
Lou-Poy, Mr. R.
Love's Auctioneers & Appraisers Ltd.
Lowe, Mr. D.
Lowe, Mr. Frank F.
Loxterkamp, estate of Mr. J. B.
Lund, Mr. Bonar
Lundeen, Mr. M. A., Q.C.
Lundell, Mr. J. O. E.
Lundell, Mr. O. F.
Lunden, Ms. E.
Lungley, Mr. & Mrs. A.
Lussier, Mr. J. P., *Quebec*
Lutiner, Ms. M.
Lyons, Miss M.
McAllister, Mr. & Mrs. H. G.
Macaulay, Nicolls, Maitland & Co. Ltd.
McCarter, Nairne & Partners
McConnell, Miss B.
McConnell, Mr. Mike
McConnell, Mr. Wm. C.
McConville, Mr. J. M.
McCord, Mr. Clive D., *Alberta*
McCreary, Dr. J. F.
McCrum, Mr. Jim
McDiarmid, Mr. A., *Manitoba*
Macdonald & Eedy Realty Ltd.
MacDonald, Mr. A. I.
MacDonald, Mr. C. R.
MacDonald Consultants Ltd.
MacDonald, Mr. J. A. S.
Macdonald, the Hon. Mr. Justice J. A.
Macdonald, Mr. J. A.
MacDonald, Mr. J. A. B.
McDonald, His Honour Judge L. M.
Macdonald, Mr. R. W.
MacDonald, Mr. W. C.
MacDonell, Graham & Errico
McDonnell, Mr. G. K.
McDonigul, Ms. M. L.

McEachern, Mr. R. G.
McEwen, Mr. J. A.
Macfarlane, Hon. Mr. Justice A. B.
MacFarlane, Mr. Justice M. M.
McFayden, Mr. & Mrs. P. F.
McGavin, Mr. Allan M.
McGavin Toastmaster Limited
McGibbon, Mr. J. S.
MacGregor, Dr. D. R.
MacGregor, Mr. J. C. & Family
McGregor, Ms. L.
McInnes, Mr. J. E., Jr.
McIntosh, Mr. D. L.
McIntosh, Mr. G. B.
McIntosh, Dr. J. R.
MacIntyre, Prof. J. M.
McIntyre, The Hon. Mr. Justice W. R.
Mackay, Mr. C. B., *Ontario*
McKay, The Hon. Mr. Justice H. C.
MacKay, Mrs. Stuart, *Ontario*
McKechnie, estate of Dr. R. E.
McKenzie, Dr. A. D.
McKenzie Barge & Derrick Co. Ltd.
McKenzie, Mr. Lloyd G.
MacKenzie, Dr. N. A. M.
MacKinnon, Mr. Angus G., Q.C.
McKinnon, Mr. & Mrs. D.
McKinnon, Ms. E.
McKinnon, Mr. R. A.
Mackintosh, Mr. M. F., *Alberta*
McKinven, Mr. & Mrs. J., *England*
Mackoff, His Honour Judge, A. A.
McKone, Ms. D.
McLagan, Ms. J.
McLean, Mr. D. G. A.
McLean Foundation, *Ontario*
MacLean, Mr. Justice H. A.
McLean, Mr. J. F.
McLellan, Ms. E.
McLennan Motors Ltd.
McLeod, Mr. & Mrs. F.
MacLeod, Mr. & Mrs. J.
McLeod, Mrs. J.
McLeod, His Honour Judge W. E.
McLoughlin, Mr. B. W. F., Q.C.
McMahon, Mr. E. M.
MacMillan Bloedel Limited
MacMillan Company of Canada Ltd., *Ontario*
MacMillan, Mrs. G. I.
MacMillan, Mr. H. R.
MacMillan, Mr. J. L.
McMullen, Mr. T. E.
McNair Clinical Laboratory
McNair, Dr. F. E.
McPhee, estate of Mr. Donald S.
McPhee, Mr. & Mrs. N.
MacPherson, Mrs. D.
McPherson, Mr. I. E., *Quebec*
McPherson, Ms. M.
McPhillips, Miss D.
McQuarrie, Mr. C. D., Q.C.
McRae, Ms. J. A.
McRae Montgomery Hill & Cunningham
McRae, Mr. W. S.
McTaggart, Dr. A. N.
McTaggart, His Honour Judge D. E.
McTavish, Mr. D. S.
McVicar, Mr. J. S.
MMP/Vancouver
Macaree, Professor D.
Macco Management Limited
Mack, Mr. R.
Maffioli, Ms. E. R.
Mahon, Mr. K. W.
Maio, Mr. & Mrs. S.
Mair, Mr. R. J.
Maitland, Mr. J. D.
Malachowski, Ms. A.
Malberbe, Mrs. F. L.
Malfet, Mrs. E.
Malfet, Mr. Paul
Malkin, Mr. H. R.
Malkin & Pinton Ltd.
Mallinchrodt Chemical Works, *U.S.A.*
Mallory, Miss H. E.
Malnarick, Dr. J.
Mann, Mr. D. E.
Mann, Mr. S. K., *Ontario*
Manson, Mrs. H. E., *Ontario*
Marathon Realty Company Limited
Marcoe, Dr. K. D.
Marcoe, Dr. Malcolm, *U.S.A.*
Margetts, Dr. E. L.
Markha, Mr. & Mrs. B. W.
Markin, Mr. J.
Marriott, Mr. R. E.
Marsh & McLennan Ltd.
Marshall, Mr. F. L.
Marshall, Mr. T. C.
Martin, Mr. A. L.
Martin, Mr. Hugh
Martin, Miss J. L.
Maskall, Mr. & Mrs. R.
Massott Nurseries Limited
Matchett, Mr. R.
Mather, Mrs. J. M.
Matoff, estate of Mrs. Ida
May, Mr. & Mrs. G. A.
Mayhew, Mr. G. R.
Mead Johnson Canada Ltd., *Ontario*
Medical Services Association

Meikle, Mr. & Mrs. J.
Meikle, Ms. M.
Melnechenko, Ms. B. F.
Melnechenko, Mr. D.
Melenchenko, Mr. N.
Meloff, Dr. K. L., *Ontario*
Mercantile Bank of Canada
Mercer, William M. Limited
Merck, Sharp & Dohme Canada Ltd., *Quebec*
Meredith, Mr. Justice K. E.
Merritt, Mr. W. P.
Metropolitan Bio-Medical Laboratories
Metropolitan Life Insurance Company, *Ontario*
Mewis, Mr. C. A.
Middleton, Mrs. H.
Midway Service
Milk Foundation of B.C.
Millar, Mr. P. S.
Miller, Mr. A. G.
Miller, Mrs. Irene
Miller, Dr. J. R.
Miller, Dr. M. H.
Miller, Dr. P. L., *U.S.A.*
Millham, Mr. H. C.
Mills, Mr. Corwin, *Newfoundland*
Millward, Mr. P. J., Q.C.
Milsum, Mr. J. H.
Mitchell, Mr. A. K.
Mitchell, Dr. J. C.
Mitchell, Ms. M.
Mitchell, Dr. R. A.
Mitsubishi Corporation
Mitsubishi Metal Mining Co. Ltd., *Japan*
Mitsui & Co. (Canada) Ltd.
Moan, Mr. & Mrs. D. L.
Mobil Oil Canada Ltd., *Alberta*
Modular Products Ltd.
Moerth, Mrs. G.
Moir, Mr. & Mrs. D. F.
Molley, Mrs. N.
Molson Companies Donation Fund (B.C.)
Molson, Mr. J. B.
Monaghan, Mr. & Mrs. I.
Monger, Mr. J. W. H.
Monro, estate of Dr. A. S.
Montreal Engineering Co. Ltd.
Moran, Mr. M. E.
Mordy, Mr. & Mrs. G. B.
Morris, Mrs. J.
Morrison, Mrs. M.
Morton, Dr. W. R.
Mount Arrowsmith Teachers' Association
Mullinger, Dr. M. A.
Multiple Sclerosis Society of B.C.
Multiple Sclerosis Society, *Ontario*
Mundhen, Robertson & Co.
Munn, Mrs. J.
Munro, Miss C. E.
Munro, Mr. D. H.
Munroe, The Hon. Mr. Justice F. C.
Muraro, Mr. T. W., *Ontario*
Murphy, Dr. H. O.
Murray, Mr. B. G.
Murray, Mr. H. C.
Musings Quarterly
Muscular Dystrophy Association of Canada, *Ontario*
Mutch, Mr. & Mrs. W. H.
Mutual Construction Ltd.
Mutual Life Assurance Company of Canada
Nabob Foods Ltd.
Nakagawa, Mr. R.
Nakai, Dr. S.
Nanaimo Knights of Columbus
Narod Developments Ltd.
Nash, Ms. R.
National Cancer Institute of Canada, *Ontario*
National Council of Jewish Women
National Drug & Chemical Co. of Canada Ltd.
National Life Assurance Co. of Canada, *Ontario*
National Sanitarium Association, *Ontario*
National Trust Company
Native Daughters of B.C.
Navy League of Canada
Neeld, Mr. & Mrs. R. P.
Nelms, Mrs. Faith
Nelson, Mr. & Mrs. Ed
Nelson, Mrs. S.
Nemetz, The Hon. N. T., Chief Justice of the Supreme Court of B.C.
NEN Canada, *Quebec*
Nesbitt Thomson & Co. Ltd.
Newby, Professor F. S.
Newell, Mrs. D.
Newmont Mining Corporation, *U.S.A.*
Ng, Miss Tung-King
Nicholson, Mr. A. T.
Nicholson, The Hon. John R.
Nicholson, Mrs. M.
Nickel, Mr. W. J.
Nikolai, Dr. E.
Ninogue, Mrs. F.
Nippon Mining of Canada Ltd.
Nitikman, Mr. B. W.
Nittetsu Mining Co. Ltd., *Japan*
Nixon, Mr. & Mrs. B. O.
NOCA

Noel, Mr. G. A.
Noranda Mines Limited, *Ontario*
Noranda Research Centre, *Quebec*
Norphett, Mr. & Mrs. C.
Norris, Mrs. P.
North American Life Assurance Company, *Ontario*
North Atlantic Treaty Organization, *Belgium*
North Fraser Harbour Commissioners
North Lonsdale United Church
North Shore Medical Society
North West Industries Ltd.
Northern Commercial Company Limited, *U.S.A.*
Northern Electric Co. Ltd., *Quebec*
Northwest Lath and Plaster Bureau
Northwood Pulp & Timber Ltd.
Norton, Mr. B. B.
Norvan Investments Ltd.
Nundal, Mr. D. L.
Nyack & Persad
Oakley, Mrs. S.
Ocean Construction Supplies Limited
Oettinger, Mrs. G. G.
Oforsagd, Mr. M. W., *Alberta*
O'Hagan, Mr. & Mrs. W. W.
Ohs, Mr. R. J.
Okanagan College Faculty Association
Okanagan Helicopters Ltd.
Okanagan-Mainline Real Estate Board
Okanagan Valley Medical Staffs
Okanagan Valley School Employee's Union
O'Leary, Mr. W. E., *Alberta*
Oliver, Miss J. R.
Olsen, Mr. & Mrs. B.
Olstad, Ms. M.
Order of Ahepa, Gladstone Chapter No. C.J.6
Order of the Eastern Star, Grand Chapter of B.C.
Oreck, His Honour Judge N. L.
Orequest Exploration Syndicate
Orr, Mr. W. A.
Ortho Pharmaceutical (Canada) Ltd., *Ontario*
Osborn, Mr. C. D.
Osler Society of Vancouver
Otter District Farmers' Institute
Overgaard, Mr. & Mrs. O.
Owen, Bird
Owen, The Hon. Walter S. & Mrs.
Pace, Mr. H. P.
Pacific Coast Fisherman's Mutual Marine Ins. Co.
Pacific Coast Terminals Co. Ltd.
Pacific Forest Research Centre
Pacific G.M.C. Ltd.
Pacific National Exhibition
Pacific Petroleum Ltd., *Alberta*
Pacific Press Limited
Pacific Terex Ltd.
Page, Mr. G. G.
Paine, Mr. P. B., Q.C., *Quebec*
Palmer, Dr. R. A.
Panar, Dr. & Associates
Panco Poultry Ltd.
Paper Industry Management Association *U.S.A.*
Pardiac, Ms. B.
Paridon Bulb Company
Parker, Ms. J. A.
Parker, Mr. & Mrs. R.
Parkes, Ms. F., *Manitoba*
Parkhouse, Mrs. D.
Parliament, Mr. J. H.
Partridge, Mrs. D. J.
Pascuzzo, Mr. E. A.
Paterson, Mr. R. G.
Paton, Mr. J. R.
Patterson, Dr. F. P.
Patterson, Mr. & Mrs. W. C.
Pavelich, Mrs. J. L.
Pearkes, Mr. J. A.
Peat, Marwick & Partners
Peckinpah, Mr. D. S., *U.S.A.*
Pemberton Realty Corporation Ltd.
Pemberton Securities Ltd.
Pement, Ms. K.
Pendreton, Dr. H.
Penfold, Mr. P. G.
Penner, Mrs. E.
Pentland, Mr. W. S.
P.E.O. Sisterhood, Chapter AD
P.E.O. Sisterhood, Chapter AM
P.E.O. Sisterhood, Chapter AP
P.E.O. Sisterhood, Chapter AO
P.E.O. Sisterhood, Chapter B
P.E.O. Sisterhood, Vancouver President's Council
Perlman, Dr. I.
Permasteel Engineering Ltd.
Peterson, Mr. S. B.
Pettenuzzo, Mr. B. J.
Pfizer & Co. Ltd., *Quebec*
Pharmaceutical Association of the Province of B.C.
Pharmacia (Canada) Ltd., *Quebec*
Phi Beta Sorority
Phillips, Hager and North Ltd.
Phillips, Ms. J. M.
Phipps, Mr. R. W.

Piderman, Mrs. A.
Piderman, Mr. R. J.
Pilley, Mr. T. W.
Piloto, Professor A. E.
Pinchin, Mr. V. L., *Manitoba*
Pinette & Therrien Mills Ltd.
Pinsky, Mr. G. A., *Alberta*
Pitney-Bowes of Canada Ltd.
Place Vanier Residents' Association
Placer Development Ltd.
Plant, Ralph S. Ltd.
Plumbing & Heating Planning Centre Ltd.
Police Mutual Benevolent Association of Vancouver
Polson, Mr. R. C.
Pomeroy, Mr. G.
Potter, Mr. J. E.
Potter, Mrs. M.
Powell-Lester Grain & Shipping Ltd.
Powell, Mr. W.
Power, Mr. C.
Powrie, Mr. W. D.
Premier Cablevision
Price, Dr. J. D.
Price, Mr. T. E.
Price Waterhouse & Co.
Procter & Gamble of Canada Ltd., *Ontario*
Progressive Engineering Works Ltd.
Prosterman, Dr. B. D.
Province (The)
Province of B.C. Cultural Fund
Pulleyblank, Mr. E. G.
Pumphrey, Ms. A.
Purdue Frederick Company (Canada) Ltd., *Ontario*
Quan, estate of Mr. Gow
Queen Elizabeth District High School, *Ontario*
Quinn, Mr. I. B.
Rae, Mr. & Mrs. A. C.
Rae, Hon. Mr. Justice G. G. S.
Rae, Mr. & Mrs. R. H.
Rae, Mrs. W.
Rainey, Mr. M. D.
Rally, Mr. R.
Ralston Purina Company, *U.S.A.*
Ranch Hand Foods Limited
Ranta, Dr. L. E.
Raphael, Mr. N.
Ratcliffe, Mr. D. G.
Rawlinson, Ms. L. M.
Ray, Wolfe, Connell, Lightbody & Reynolds
Rayonier Canada (B.C.) Ltd.
Read, Jones, Christoffersen Ltd.
Read, Mr. S.
Real Estate Board of Greater Vancouver
Real Estate Institute of B.C.
Rebbeck, Dr. P.
Redel, Ms. B. E.
Redpath Industries Ltd., *Ontario*
Reed, Shaw & Stenhaus
Reed, Ms. N. A.
Reed, Mr. T. G.
Reid, Mrs. A. L.
Reid, Mr. A. M.
Reid, Ms. B.
Reid, Mrs. D. M.
Reilly, Ms. M.
Reimer, Mr. & Mrs. N.
Rempel, Mr. W. J.
Renney, Dr. A. J.
Research Corporation, *U.S.A.*
Resvick, Mrs. D.
Retail, Wholesale & Dept. Store Union Local 580
Reuter, Mr. G.
Revelstoke Companies Ltd., *Alberta*
Revill, Mr. H. D.
Reynolds, Mr. & Mrs. C. B.
Rice, Mr. D. L.
Richards, Ms. M.
Richards, Mr. A. E., *Ontario*
Richardson, Mr. A. S.
Richardson Century Fund, *Manitoba*
Richardson-Merrell (Canada) Ltd., *Ontario*
Richardson, Mr. & Mrs. P.
Richmond Carefree Society
Riordon, Mr. P. H.
Rippington, Dr. M. W.
Ritchie-Smith Ltd.
Rivtow Straits Limited
Roberts, Mr. A. F.
Roberts, Fenton, McConnell Ltd.
Roberts, H. A. Ltd.
Roberts, Mr. '& Mrs. W. T.
Robertson, Mr. Justice A. B.
Robertson, Dr. E. M., *Ontario*
Robertson Irwin Ltd.
Robertson, Mr. J. H. R.
Robertson Kolbeins Teevan & Gallaher Ltd.
Robbins, Mr. W.
Robinson, Mrs. K.
Robinson, Mr. & Mrs. K.
Rockefeller Foundation, *U.S.A.*
Roddick, Dr. J. A.
Rogers, Mr. D.
Rogou, Dr. S.
Rollins Machinery Limited
Rolston, Mr. & Mrs. W.
Romalis, Dr. G.
Rondeau, Dr. R.

Rosborough, Mr. F. S.
Rose, Dr. J. E.
Rosen, Bill Sales Ltd.
Ross, Mr. & Mrs. A. D.
Ross Laboratories, *Quebec*
Ross, Ms. P. S.
Ross, P.S. & Partners
Ross, Mr. S.
Rotary Ann's, Burnaby-Kingsway
Rotary Club of New Westminster
Rotary Club of Vancouver
Rothenburg, Mr. & Mrs. F., *Manitoba*
Rowbottom, Mr. T. E.
Royal Bank of Canada
Royal Canadian Legion, Pacific Command
Royal Canadian Legion, No. 10
Royal Canadian Legion, No. 15
Royal Canadian Legion, No. 16
Royal Canadian Legion, No. 25
Royal Canadian Legion, No. 30
Royal Canadian Legion, No. 53
Royal Canadian Legion, No. 160
Royal Canadian Legion, No. 178
Royal Canadian Legion, No. 198
Royal City Foods Ltd.
Royal College of Physicians and Surgeons of Canada, *Ontario*
Royal Trust Company
Royal Trust Company, *Ontario*
Roydhouse, Dr. R. H.
Royle, Dr. N. D.
Rubin, Dr. M.
Ruddell, Mr. C. L.
Rudland, His Honour Judge E. L.
Russell and Du Moulin
Russell Food Equipment Ltd.
Russell, estate of Mr. H. J.
Russell, Mr. R. E.
Russelsteel (B.C.) Limited
Ruth, Mr. D. S.
Rutquist, Mr. F. R., *Alberta*
Ruttan, Hon. Mr. Justice J. G.
Ryan, Dr. J. G.
Sackville High School, *Nova Scotia*
Sadler, Mr. Wm.
Saito, Mr. J.
Sakamoto, Miss C. F.
Sales, Mr. C.
Sallaway, Mr. & Mrs. D.
Salter, Mr. & Mrs. L.
Saltzman, Mr. & Mrs. M.
Salvador, Dr. H. S.
Sanders, estate of Mr. G. F.
Sandoz (Canada) Ltd., *Quebec*
Sandwell & Company
Sanguinetti, Mr. M. H.
Sargent, Mr. H.
Saris Instruments Ltd.
Sauder Foundation
Sauder Industries Ltd.
Savery, Mrs. A. G.
Scarlett, Mr. E. D.
Schachter, Dr. J. J., *Saskatchewan*
Schaffer, Ms. B.
Scheer, Mr. H. D.
Schilling, Messrs. B. & U.
Schinbein, Mrs. A. B.
Schinbein, Dr. J. E.
Schloss, Dr. & Mrs. S. M.
School District #27
School District #33
School District #39
School District #46
School District #48
School District #55
School District #61
School District #76
School District #85
School of Rehabilitation Medicine
Schriber, Mrs. M.
Schultz, C. D. & Company Limited
Schultz, Judge Wm. A.
Schweigel, Dr. J. F.
Scoffield, Mr. R. A.
Scotland, Ms. J.
Scott, Dr. A. D.
Scott, Mr. & Mrs. G.
Scott, Mr. G. D.
Scott Paper Limited
Seaspan International Ltd.
Seaton, Mr. Justice P. D.
Seifert, Mr. M.
Selman, Mr. D. C.
Seth, Dr. V. K.
Seto, Miss Marie
Severide, Mr. N.
Sexton, Ms. R.
Shantz, Mr. R. D.
Sharp, Mrs. F. R.
Sharp, Mr. & Mrs. J. S.
Sharpe, Mr. & Mrs. F.
Shastri Indo-Canadian Institute, *Quebec*
Shaughnessy Families
Shaw, Mr. & Mrs. J.
Shaw, Dean M.
Shear, Mr. G. J., *Ontario*
Shepard, Mr. J.
Shields, Ms. J.
Shields Navigation Ltd.
Shier, Mr. R. P.
Shore, Miss Helen
Shrum, Dr. Gordon M.

Shrum, Liddle & Hebenton
Shumiatcher, Dr. M. C., *Saskatchewan*
Shuswap Teachers' Association
Shynkaryk, Mrs. K.
Signus Club of Vancouver
Silver, Dr. J. G.
Simpson, Ms. L.
Simons, H. A. (International) Ltd.
Singer, Mr. & Mrs. J.
Singh, Ms. M.
Sirlin, Mr. & Mrs. I.
Skerl, Mrs. Doris M.
Skillings, Mr. C. D.
Slaney, F. F. & Company Limited
Sloan, Alfred P. Foundation, *U.S.A.*
Smith, Miss B.
Smith, Mr. D. J.
Smith, Mr. David W., *Alberta*
Smith, Mr. & Mrs. F. C.
Smith, Mrs. Gayle
Smith, Harry & Hilda Foundation
Smith, Mrs. G. E. & Friends
Smith, Mrs. J. M.
Smith, Professor J. H. G.
Smith Kline & French Canada Ltd., *Quebec*
Smith, Dr. N. J. A.
Smith, Mr. & Mrs. N. M.
Smith, Hon. Mr. Justice W. Kirke
Smith, Stanley Horticultural Trust
Smitheringale, Dr. W. V.
Smithrite Building Maintenance Ltd.
Snow, Mr. D. M., *Alberta*
Soberlak, Mr. P. J.
Society of Automotive Engineers, B.C. Section
Society of Industrial & Cost Accountants
Soga, Dr. M.
Solloway, Mr. C. R.
Sons of Norway Foundation in Canada
Sorengaroli, Dr. A.
Soronow, Mrs. B. I.
Soroptimist Club of New Westminster
South Burnaby United Church W. A.
South, Mr. Don
Souther, Mr. J. G.
Southern, Dr. E. M., *U.S.A.*
Soward, Mr. F. H.
Spaulding, Professor & Mrs. J. G.
Spence, Mrs. K. F.
Spencer, Chris Foundation
Sperber, Dr. H.
Spetifore, Mr. G.
Spouge, Dr. & Mrs. J. D.
Springer, Mr. R. J.
Sproule, Walter R. Study Club
Sproule, Dr. W. R.
St. Paul's Hospital Medical Staff
Stace-Smith, Dr. R.
Stanbury, Dr. T. W.
Standard Life Assurance Company, *Quebec*
Standard Oil Company of B.C. Ltd.
Stanley Drug Products Ltd.
Staplin, Mr. O. P. L.
Steel Company of Canada Ltd., *Ontario*
Steel, Miss M.
Steele, Mr. P. M.
Steele, Mr. R.
Steele, Mr. R. D.
Stefanis, Dr. G.
Steffins, Dr. J.
Steinberg, Dr. M. W.
Steiner, Mr. A. W.
Steintron International Electronics Ltd.
Stephens, Mrs. E. H.
Stephens, Mr. H. A.
Stephenson, Ms. L.
Stevens, Mr. G. C.
Stevens, Mrs. Helen D.
Stevenson, Mr. R. K.
Stewart, His Honour Judge E. J. C.
Stewart, Mr. N. J., *Ontario*
Stigings, Miss Jane
Stirling, Mr. W. L.
St. John, Dr. D. J.
Stocks, Ms. D.
Stokes, Mrs. M. B.
Stokes, Mrs. R. B.
Storkcraft Limited
Stout, Mr. J. G.
Strand, Mrs. M.
Street, Miss M. M.
Strem Chemicals Inc., *U.S.A.*
Stry Credit Union
Stump, Mr. Ian
Such, Mr. L. S.
Suchy, Ms. E. A.
Sumitomo Metal Mining Canada Ltd.
Summerland Ladies Hospital Auxiliary
Sun Life Assurance Co. of Canada Ltd., *Ontario*
Sun-Rype Products Ltd.
Sunshine Coast Scholarship, Bursary & Loan Society
Surrey Co-operative Association
Sutherland-Brown, Mr. A.
Sutter, Dr. M. A.
Sutton, Braidwood
Swallow, Mr. J.
Swan, estate of Mr. W. G.
Sweid, J. D. & Co. Ltd.
Syme, Mr. & Mrs. S.

Szasz, Dr. G.
Taggart, Hon. Mr. Justice J. D.
Tahsis Company Ltd.
Tait, Dr. R. M.
Tait, Mr. R. S.
Tamaki, Mr. George, *Quebec*
Tamboline, Dr. B.
Tanner, Mr. H. T. D.
Tate, Dr. R. G.
Taylor, Mr. Austin C., Jr.
Taylor, Mr. M. R.
Teagle Foundation, *U.S.A.*
Teasdale, Dr. M.
Teck Mining Group Limited
Teedge, Mr. & Mrs. P. A.
Tekatch, Mr. & Mrs. T.
Telford, Dr. K. M.
Templeman-Kluit, Dr. Dirk
Tennant, Mr. S. J.
Tessler, Mr. L.
Texas Gulf Sulphur Company, *Ontario*
Thiessen, Mr. W. J.
Thomas, Mr. I.
Thomas, Dr. J. W.
Thomas, M. A. & Associates Ltd.
Thompson, Mr. A. K.
Thompson, Mr. A. R.
Thompson, Berwick, Pratt & Partners
Thompson, Mr. & Mrs. C. D.
Thompson, David Secondary School
Thompson, Ms. L.
Thompson, Osen & Sherban Ltd.
Thompson, Mr. P. H.
Thompson, Mrs. V. C.
Thordarson, Dr. Roy
Thorne, Gunn and Company
Thorsteinsson, Mitchell, Little & O'Keefe
Thrower, Mr. & Mrs. F.
Thurnstrom, Mrs. E.
Thurston, Mr. F. R.
Tilbe Insurance Agencies Ltd.
Toby Russell Buckwell & Associates
Todd Enterprises Ltd.
Tompkins, Ms. J.
Tonzetich, Mr. J.
Topham, Mr. L. W.
Toronto-Dominion Bank
Torrance Holdings Ltd.
Totem Park Residence Association
Towell, Dr. M.
Toy, Mr. Justice S. M.
Trans Mountain Pipe Line Co. Ltd.
Trapp, estate of Dr. Ethlyn
Travellers Insurance Company, *U.S.A.*
Tredger, Dr. E. M.
Treilhard, Mr. D., *Quebec*
Trester, Dr. P. H.
Trigg, Woollett & Associates Ltd., *Alberta*
Trout, Mr. Ronald, *U.S.A.*
Trueman, Dr. G.
Tschannen, Mr. F. E.
Tucker, Mr. & Mrs. E. J.
Tufts, Mr. I. E.
Tung, Mr. M. A.
Tupper, Sir Charles Secondary School
Turk, Ms. J.
Turnbull, Dr. I.
Turner, Dr. J. M.
Tutti, Mr. T. D.
Tymkiw, Mr. D. W.
Tyrwhitt-Drake, Judge N. L.
Tysoe, Dr. F. W.
Ukranian Canadian Committee, Vancouver Branch
Ukranian Women's Association of Canada
Una's Classmates
Underhill & Underhill
Union Miniere Explorations & Mining Corp. Ltd.
Union Oil of Canada Ltd., *Alberta*
United Commercial Travellers of America
United Fishermen & Allied Workers Union
United Paperworkers International Union, *U.S.A.*
U.B.C. Business Review
U.B.C. Employees Society #116
University Club of Vancouver
University of Toronto Alumnae
University Women's Club of New Westminster
University Women's Club of Vancouver
Upjohn Company of Canada, *Ontario*
Upper Island Medical Society
Uprichard, Dr. Muriel
Urquhart, Mr. & Mrs. A. C.
U.S.-China People's Friendship Association, *U.S.A.*
Vancouver Bar Association
Vancouver Board of Trade, Sales & Marketing Executive Club
Vancouver Business & Professional Women's Club
Vancouver City Savings Credit Union
Vancouver Civic Employees Union
Vancouver & District Dental Society
Vancouver Elementary School Teachers' Association
Vancouver Equipment Corp. Ltd.
Vancouver Estonian Society
Vancouver Foundation
Vancouver General Hospital
Vancouver Junior Chamber of Commerce
Vancouver Kiwanis Welfare Foundation

Vancouver Medical Association
Vancouver Municipal & Regional Employees Union
Vancouver Natural History Society
Vancouver Policemen's Union
Vancouver Rose Society
Vancouver School Board Employees Social Club
Vancouver Secondary School Teachers Association
Vancouver Stock Exchange
Vancouver Sun
Vancouver Transportation Club
Vancouver Water District
Vancouver Women's Transportation Club
Vanderpols Eggs Ltd.
Vanfed Credit Union
Van Horne Electric Ltd.
Vanjoff, Ms. D. L.
Van Messel, Perles & Company
Van Ness, Mr. & Mrs. R.
Van Roggan, Mr. G. C.
Van Sacker, Mrs. Gail L.
Van Tel Credit Union
Van Waters & Rogers Ltd.
Varshney, Mr. H. B.
Veldhuisen, Mr. & Mrs. H. J.
Verchere, Mr. B., *Quebec*
Vicelli, Miss L.
Vickers, Ms. J.
Victoria Bar Association
Victoria Home Economic & Dietetic Assoc.
Victoria Real Estate Board
Virani, Mr. Z. K. N.
Vogel, Mr. R. H.
Vollands, Ms. M. C.
Voris, Ms. J.
Waddell, Dr. Ronald
Wadman, Dr. H. G.
Wagner, estate of Mr. Morris
Waisman Architectural Group
Wakeford, Dr. J. R.
Walden, Mr. F. E.
Waldie, Dr. A. C.
Waldman, Mr. & Mrs. I. M. I.
Waldman, Dr. Roy
Walker, Mrs. G.
Walker, Mr. G. B.
Walker, Mr. & Mrs. J. R.
Wallace, Dr. A. W.
Wallace, Mr. B. J., *Ontario*
Wallace, Ms. L.
Walley, Dr. K. M.
Wallis, Mr. & Mrs. W. R.
Walls, Mr. J. W.
Walls, Dr. J. W.
Walsh, Mr. J. W.
Walters, Mr. & Mrs. L.
Walters, Dr. M.
War Amputation of Canada
Ward, His Honour Judge D. W. S.
Warner, Mr. G.
Warner-Lambert Canada Limited, *Ontario*
Warner & Thompson
Warren, Dr. H. V.
Wasserman, Professor J.
Wate, Ms. B.A.
Watson, Mrs. B.
Watson, Professor E. L.
Watson, Mrs. F.
Watson, Mr. J. G.
Watson, Ms. S. M.
Watsyk, Mrs. M.
Wear, Mr. E. W.
Weatherhead, Mr. A. C.
Webber, Dr. W. A.
Weber, Mrs. P.
Wedley, Ms. J. A.
Weinstein, Dr. W. C.
Weldon, Mrs. R. C.
Weldwood of Canada Ltd.
Wellwood, Dr. R. W.
Welsh, Mr. J. E.
Wenegast, Mr. W. R., *Newfoundland*
Wenner-Gren Foundation
Wertz, Mrs. N.
Wesdrill Equipment Ltd.
West Coast Reduction Ltd.
Westcoast Transmission Company Limited
Westcu Foundation
West Kootenay Medical Association
West Kootenay Power Co.
West Side Obedience Club
West Vancouver Teachers' Association
Western Canada Steel Ltd.
Western Glass & Windows Ltd.
Western Optical Ltd.
Westgarth, Ms. D. J.
Westinghouse Canada Ltd.
Westminster County Real Estate Board
Westminster Medical Association
Westminster Tug Boats
Wetmore, McGauley & Barlow
Weyerhaeuser Company Foundation
Wheelchair Wheelathon '74
Wheeler, Dr. J. O., *Ontario*
Whitcutt, Mr. & Mrs. H. A.
White, Dr. J. V.
White, Mr. & Mrs. M.
White Pass & Yukon Corporation Ltd.
White, Dr. R. L.
White Spot Limited

Whitehorse Copper Mines Ltd.
Whitelaw, Dr. D. M.
Whitney, Helen Hay Foundation
Whittall, Mr. & Mrs. T.
Whittome, Mr. J. L.
Wick, Mrs. M.
Widman Industries Limited
Wigod, Professor J.
Wilburn, Mr. E. C.
Wilcox, Dr. G. P.
Wilding, Mr. R. W.
Wilkie, Ms. M. R.
Wilkson Company Limited
Williams, Mr. B.
Williams, Dr. D. H.
Williams, Mr. D. R.
Williams, Dr. E. P., *Alberta*
Williams, Mrs. E. M.
Williams, Mr. F. S.
Williams, Ms. K.
Williams, Dr. K. J., *U.S.A.*
Williams, Mr. & Mrs. L.
Williams, Professor P. H., *U.S.A.*
Williams, Mrs. R. H.
Williams, Mr. & Mrs. S.
Williamson, Mr. M. F.
Wilson, Mr. A. W.
Wilson, Miss D., *India*
Wilson, Mrs. Ethel D.
Wilson, Mr. & Mrs. F. J.
Wilson, Mr. J. M.
Wilson, King & Co.
Wilson, Mrs. S. W.
Wilson, Mr. & Mrs. W. R.
Wilson-Brown, Mrs. J.
Winch, Dr. Guy
Windermere Secondary School
Wine, Mrs. Myer
Winkleman, Mr. C.
Winspear, Higgins, Stevenson & Doane
Wisenthal, Professor J.
Wolfe Chevrolet Oldsmobile Ltd.
Wolgram, Mr. & Mrs. F.
Wolochow, Mr. D. M.
Wolochow, Dr. M.
Wolverton, estate of Mr. A. N.
Wong, Dr. A. C.
Wong, Dr. J. M. H.
Wood, Dr. A. J.
Wood, Mrs. D. L.
Wood, Dr. E. G., *U.S.A.*
Wood, Dr. & Mrs. F. G. C.
Woodard, Mr. & Mrs. N. E.
Woodhouse, Mrs. J., *England*
Woodward, Mr. & Mrs. P. A. Foundation
Woodward Stores Ltd.
Woolley, Dr. H. E.
Wootton, Hon. Mr. Justice R. A. B.
World Wildlife Canada, *Ontario*
Worrall, Page & Company
Wright, Howard R. & Associates Ltd.
Wright, Dr. J.
Wu, Dr. H. W. A.
Wyman, Ms. V.
Xerox of Canada Ltd., *Ontario*
Yacowar, Mrs. S., *Alberta*
Yarwood, Dr. C. E., *U.S.A.*
Yeo, Dr. D. J.
Yorsh, Mrs. R.
Young, Miss J., *Alberta*
Young, Mrs. O.
Young, Mr. & Mrs. R., *U.S.A.*
Young, Mrs. S.
Youngson, Mr. D. L.
Yukon Territory, Government of
Zacharias, Mr. J. V.
Zack, Dr. D. T.
Zack, Mr. Sidney
Zapac, Ms. I.
Zeldowicz, Dr. H.
Zemans, Mr. & Mrs. N.
Zimmerman, Mr. & Mrs. L.
Zink, Mr. & Mrs. M. H.
Zolbrod, Dr. Leon
Zysblat, Professor A. A.

INDEX

	Page
The University Thanks Its Friends	1
Letter from Dr. Walter H. Gage	3
Student Contributions to Capital Development	4
The University Resources Council	5
Sources of Funds for Capital Construction	6
Scholarships Reward Excellence	7
Private Support for the University	8
Alumni Fund	10
Alumni Annual Giving	12
Wills and Bequests Committee	14
The Asian Centre Fund	15
Law Building Fund	16
Agricultural Sciences Fund	17
Aquatic Facilities Fund	19
Commerce/Engineering Fund	20
Gifts in Kind	21
Donations Made In The Memory Of — April 1973 - March 1974	25
Donations Made In The Memory Of — April 1974 - March 1975	26
Gifts, Grants and Bequests — April 1973 - March 1974	29
Gifts, Grants and Bequests — April 1974 - March 1975	49

A salvage expedition underwritten by Dr. Walter C. Koerner and Dr. H. R. MacMillan recovered this section of a Haida Totem Pole from the deserted village of Skedans on Queen Charlotte Island. Two sections are in the collections of the UBC Museum of Anthropology.