Provincial Library,
Victoria,
B. C.

THE NEWS WILL KEEP YOU POSTED ON THE DEVELOPMENT OF THE MINES—$5.00 THE YEAR.

Portland Canal News

Devoted to the Interests of the Mining Districts of Northwestern British Columbia

SEND THIS COPY TO YOUR FRIEND WHO WANTS INFORMATION ABOUT THIS DISTRICT.

VOL. 8, NO. 3 STEWART, BRITISH COLUMBIA, FRIDAY, JUNE 11, 1926 $5 THE YEAR—10c. the Copy

The "Hinterland" of Stewart

Mouth of Bierns Creek, Groundhog Coalfields

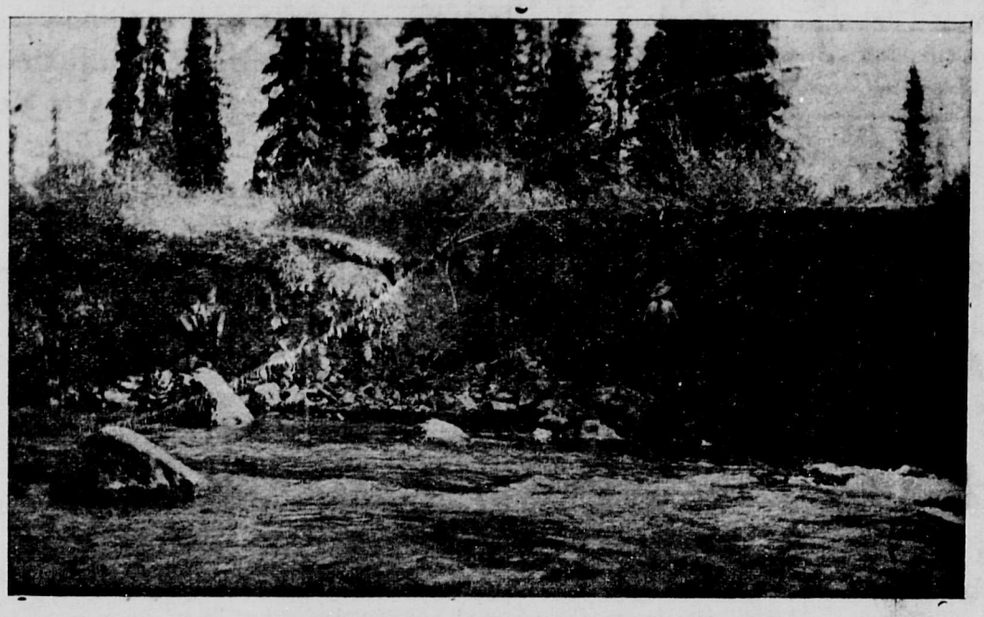

Merry Creek, Groundhog Coalfields

PREMIER PAYS $400,000 MORE

The Premier Goid Mining Co. has declared another quarterly dividend of $400,000, payable on July 3 to sharehalders of record on June 18. This will bring the total dividends up to $8,988,000.

William Watson Dies

The many friends of William Watson will regret to hear that he died, after a protracted illness, in the Vancouver General Hospital today, according to a wire received by friends here. The late Mr Watson was born in Huntley, Aberdeenshire, Scotland, about 50 years ago. He came to this district in 1919 and was last employed at the Indian Mines as foreman when he was taken ill. Deceased was well known in the north, having mined and prospected in the Yukon, Alaska and B.C. for the past 25 years. As far as is known there are no relatives in Canada.

Board of Trade Meeting

Among other business before the adjourned meeting of the Board of Trade Tuesday evening was a letter from Fred Stork M. P., House of Commons, Ottawa, in reply to a wire sent him by the Beard a short time ago with reference to the local dock. Mr Stork stated that he is using his best efforts to secure the necessary appropriation for increased dock accommodation at this port, but that as the estimates at the time of writing had not been introduced, he therefore was not in a position to say whether or not this requirdment is to be provided for. As a result of this letter the Board gave instructions that a telegram be sent to Mr Stork, again urging the necessity of the work being undertaken this year, which would in effect greatly strengthen his hands in his efforts on behalf of the community in this matter.

SEVERAL NEW BIG STRIKES

The district this week has been very much interested in persistent rumors of several big and important strikes, but owing to distances and inconvenient means of communication The News has not yet had the opportunity of ascertaining any details and therefore herewith report the rumors, believing that they are well founded, and leaving the matter of details until next week's issue.

The first story to come into prominence was the opening of an important body of very rich silver ore in the B. C. Silver main level toward the northern boundary. This ore, it is reported, is now being mined and sacked for shipment. It is reported to also carry good gold values.

Work on Big Missouri is reported to have located a new vein of good width carrying very high gold values, which from the reports appears to be one of the most important strikes made on this phenomenal property.

Work on Marmot Metals is reported to be disclosing a very interesting situation, that in the opinion of some gives every promise of proving to be one of the big ore bodies of the district.

New Policeman

Provincial Constable L. Potterton arrived from Prince Rupert last Sanday and was joined Monday night by Mrs Potterton and two children. Mr Potterton has been appointed to Stewart in succession to Constable F. C. Islip, who has left the force to go back to his farm in Alberta. The new incumbent was a member of the Prince Rupert city police force until recently when that force was taken over by the Provincial force.

STEWART-HYDER LOCAL NEWS

J. Kirkup, a cousin of Mrs G. C. Andrew, arrived from Victoria Sunday.

J.P.Hawkinson is building a nice residence near the west end of 5th St.

Mrs E. R. Workman returned last Sunday from Bremerton Wn. for a short visit.

Mrs Thos. Lee, and son Eric, returned Monday night from a visit in Edmonton.

N. F. Turgoose, nephew of R. M. Stewart, president of the Dnnwell, arrived from Victoria Sunday.

Mrs Felix Seppi left for the south Sunday accompanied by Mrs W.C.Blanton. Mrs Seppi's health is poor and she hopes for relief by change of climate.

F. W. Islip, for the past year provincial policeman in Stewart, left last Sunday with his family for Alberta. Mr Islip was known here as an officer who wouldn't hold his hand behind his back.

D.A. (Al) Harris, of the Northern Prospecting & Development Co., who in 1919 was manager of the Lakeview and Mineral Hill properties here, arrived Sunday for a look around. With him is B.N.Sharp, mining engineer, of Spokane.

H. Scovil Resigns

After having spent the past six years in charge of the road work of the district for the provincial government, Henry Scovil has sent in his resignation to take effect as from the 1st of July, and is to be succeeded by Hugh McDonald, who has been mining and prospecting in the district for some years, and was one of the contractors who put the road through from Stewart to the old wharf. While Mr McDonald is considered an exceptionally capable man, and his appointment will be popular. still the many friends of Mr Scovil regret very much his resignation and all wish him well on the undertakings he has in vlew.

F. C. Green, Provincial Land Surveyor, arrived from the south Sunday.

Jack Watkins, who has been in Vancouver on mlning business, returned Sunday.

Joe Prout of the Premier staff returned Sunday from a visit of several weeks outside.

Mr and Mrs W. H.Tolin returned Monday night from Seattle, where they wintered.

Mr and Mrs A. W. Kelly are now occupying their new bungalow on 6th street near Brightwell

Mrs A.W.R.Ashley and children returned Sunday from a visit of several weeks with her parents in Maymont, Sask. Miss Esther Peterson, a friend of Mrs Ashley, arrived with her.

Dr. C.D.Carter, the wellknown pioneer dentist, is now associated with Dr. LaRue in Ketchikan, having purchased an interest in that business on his return from the Cassiar country. Dr. Carter was here during the stay of the Ketchikan boat Thursday, and says he will be over early in July to attend to dental work.

Premier Employe Injured

Coming off shift at the Premier mine this evening, Bruce Colquette started for town in one of the aerial tram buckets and was knocked out at Nine Mile, falling 40 feet and breaking both legs above the knees, as well as his left arm and coilar bone. He is being attended at the Premier hospital.

Dr. C. D. Carter will arrive early in July to take care of the dentistry business in Stewart and Hyder. His present address is Box 191, Ketchikan, Alaska.

Dissolution of Partnership

Notice is hereby given that the packing firm known as McFadden & Rennie has been dissolved and the business will be continued by J. Rennie, O. McFadden having no connection in any way in the future with this business.

O. McFadden, J. Rennie.

PREPARING NEW GEOLOGICAL MAP

Doctor George Hanson of the Dominion Geological Survey Department expects to arrive in Stewart within the next few days to undertake a geological survey for which Mr McDonald last year paved the way by a topographical survey commencing on Portland Canal just south of Bulldog creek, taking in the territory drained by it, and working north including the Marmot river section and up Bear river to its source, and including the tributary creeks. When complete this will be the first geological report upon this section since R. G. McConnell in 1910, and with the amount of development now done should prove of the greatest possible benefit to the mining industry and the district.

The advance guard of Doctor Hanson's party arrived last Monday night in the persons of F. F. Osborne, R.A. Henderson and J. Sinclair of the University of B.C. who have established their first camp on the Canal, south of Marmot river.

Baseball is Organized

At a well-attended meeting held in Stewart last Friday evening an organization to be known as the Stewart Baseball Club, was formed, and the following officers elected for the season: President, Harry Gibson; Secretary-treasurer. J. Morrice; Manager, Wm. Tooth; Captain, S. G. McNiel; Coach, Sam Wickwire. To date two games have been played between Hyder Alaska and Stewart, for the "Universal Cup" donated by the Universal Supply Co., both games being won by the local team.

Don't Forget Dominion Day.

PROSPERITY FOR INDEPENDENCE

S.P.Fitzgerald, president and managing director of the Independence mining company, arrived this week and verified the report that Detroit and Portland capital had agreed to finance operation of the mine. The sum of $25,000 is to be spent in the first operations, and if these are satisfactory a further $100,000 must be expended to seal the bargain for control of the property. Dalby B. Morkill, Provincial Land Surveyor, is now on the ground surveying out a site for a new tunnel which will be run under the direction of Mr Fitzgerald, with Chas. D. Bush, representing the prospective buyers, as consulting engineer.

Mr Fitzgerald spent several days on the property this week, and says he is more than pleased with the progress made and the ore showings exposed since he went south last fall. His brother, Jack Fitzgerald, who has superintended operations and kept the work going sometimes under difficult circumstances, will retire and take over the operation of the Titan property on Fish creek.

The tunnel now being laid out is expected to cut the ore showings opened up in the prospect tunnels, at a depth of 700 feet and with an outlet which will permit of their profitable exploitation.

The Independence has always been considered here as a potential mine of the first magnitude. Mr Fitzgerald stated that there is plenty of ore in sight now that could be shipped at a profit, but it is good business to leave this in the ground until facilities are provided for milling the ore bodies as a whole.

The Portland Canal News

H. W. M. ROLSTON
Editor and Publisher
W. R. HULL
News Editor

MEMBER OF CANADIAN WEEKLY NEWSPAPER ASSOCIATION

FIVE DOLLARS PER YEAR

Advertising Rates:

Display Advertising, 50 cents per inch per issue. Reading Notices, 20 cents per line.

Special Position Display or Reading, 25 per cent above ordinary rates.

Certificate of Improvement, $15 (if more than one claim, $2.50 for each additional claim mentioned)

Land Notices, $10. Coal Notices, $7. Water Notices, $15.

No Advertising Accepted for First Page

NEW BLASTING REGULATIONS

The Hon. Wm. Sloan, Minister of Mines, is to be congratulated upon his new blasting regulations in and about mines. Heretofore, and even up to the moment that these go into effect, any man who has an abundance of self-assertion and confidence, supported by some little knowledge, possibly just enough to make him dangerous, can, when men are wanted in blasting operations, walk up and make application, claiming he is this or that, and there is no way of proving his statements until it is possibly too late; not only that, but this very quality of audacity may have secured him the position to the detriment of an experienced man, and even to the danger of himself and fellow-workers.

This feature of the new regulations therefore is to be very much commended; but in addition there is also the fact that it gives the real miner a rating in such a manner as to protect him not only to a great extent from danger, but also from the unfair competition of the four-flusher, and in the same manner gives the management protection from these same gentlemen, where at the moment there is little or no protection.

The regulations appear to be so drawn as to necessitate not only a speaking knowledge of English but also a reading knowledge, before a man can secure the necessary certificate, which is another of its many other good features. Many men are today handling powder throughout this Province who can barely speak English, let alone read it.

Taken all in all the new regulations will prove a great boon to operators and miners alike, and so to the whole mining industry.

NEW SURVEY REGULATIONS

In last week's issue the news columns carried an item of news supplied by D. B. Morkill, P.L.S., with reference to the new survey regulations as they affect mining claims, and among other things requiring the driving of an iron post into the ground or rock at the corners of each claim, in addition to the old-time markings. This iron post shall bear the lot number and corner markings, stamped with a steel die.

While to some this procedure may appear as adding to the burdens of a claim-owner, particularly in so far as it is estimated that it means an additional expense in Crown granting of about $20 per claim, still it has its good features, as it establishes permanently the location of the respective corners of a mineral claim.

There is no doubt but that the Surveyor General by experience has been given good cause for deciding upon such drastic changes to the Act, and is therefore taking only what has proven to be a necessary step.

It is not difficult to imagine that in the recent come-back of the mining industry in the Kootenay and Boundary districts, considerable inconvenience and difficulty have arisen through the fact that boundaries of claims surveyed 25 years and more ago have had to again be run over with instruments before they could be properly established, owing to the original corner markings having for one reason and another disappeared. Such possibilities combined with other conditions have most probably been great contributing factors in deciding the Surveyor General.

The choral entertainment given last week by the Stewart Musical Association was a distinct treat to lovers of music; but most important of all is the thus-proven fact that there is existant in Stewart a great deal of musical talent which by co-ordination under capable direction as exhibited by Mrs G.C. Andrew, could be a boon to the whole community. It is therefore to be hoped that last week's performance will prove a forerunner of many more to come, particularly through the winter months. The entire society, both collectively and individually, and the Directress, Mrs Andrew, are to be congratulated upon the splendid showing made last week.

1st. July Celebration

UNDER THE AUSPICES OF

Native Sons of Canada

At 10 a. m., CALATHUMPIAN PARADE led by the

25 Pieces KINCOLITH SILVER BAND 25 Pieces

"The Best Band in B. C."

$1,000 In Prizes

For Baseball, Horse Races, Children's Sports, Decorated cars, Saddle Horses, Ladies and Gentlemen in costume

GRAND DANCE

In the evening at Stewart Opera House. Music furnished by 8-piece Indian Orchestra

Full List of Prizes and Program to be Published Later

H.Scovil, Pres. *L. Gordon, Secy.*

DALBY B. MORKILL
MINING SURVEYOR
B. C. Land Surveyor
STEWART, B. C.

TIRES — ACCESSORIES
C. M. ADAM
Ford SALES AND SERVICE
P. O. Box 61, STEWART, B.C.

F. C. GREEN
(Green Bros., Burden & Co.)
CIVIL ENGINEERS
B. C. LAND SURVEYORS
Stewart, B. C.

PORTLAND CANAL LODGE
L. O. O. M. 1218
Meets 2nd Thursday at Hyder, 4th Thursday at Stewart

Elizabeth W. Maxwell D. C.
CHIROPRACTOR
Office Hours 1 to 5 Daily
Workman Building

HYDER RADIO SERVICE
Open 9 a.m. to 9 p.m. (including Sunday.) Messages delivered in Stewart, B. C.

SYNOPSIS OF LAND ACT AMENDMENTS

PRE-EMPTIONS

Vacant, unreserved, surveyed Crown lands may be pre-empted by British subjects over 18 years of age, and by aliens on declaring intention to become British subjects, conditional upon residence, occupation, and improvement for agricultural purposes.

Full information concerning regulations regarding pre-emptions is given in Bulletin No. 1, Land Series, "How to Pre-empt Land," copies of which can be obtained free of charge by addressing the Department of Lands, Victoria, B.C., or to any Government Agent.

Records will be granted covering only land suitable for agricultural purposes, and which is not timberland, i.e., carrying over 5,000 board feet per acre west of the Coast Range and 8,000 feet per acre east of that Range.

Applications for pre-emptions are to be addressed to the Land Commissioner of the Land Recording Division, in which the land applied for is situated, and are made on printed forms, copies of which can be obtained from the Land Commissioner.

Pre-emptions must be occupied for five years and improvements made to value of $10 per acre, including clearing and cultivating at least five acres, before a Crown Grant can be received.

For more detailed information see the Bulletin "How to Pre-empt Land."

PURCHASE

Applications are received for purchase of vacant and unreserved Crown lands, not being timberland, for agricultural purposes; minimum price of first-class (arable) land is $5 per acre, and second-class (grazing) land $2.50 per acre. Further information regarding purchase or lease of Crown lands is given in Bulletin No. 10, Land Series, "Purchase and Lease of Crown Lands."

Mill, factory, or industrial sites on timber land, not exceeding 40 acres, may be purchased or leased, the conditions including payment of stumpage.

HOMESITE LEASES

Unsurveyed areas, not exceeding 20 acres, may be leased as homesites, conditional upon a dwelling being erected in the first year, title being obtainable after residence and improvement conditions are fulfilled and land has been surveyed.

LEASES

For grazing and industrial purposes areas not exceeding 640 acres may be leased by one person or a company.

GRAZING

Under the Grazing Act the Province is divided into grazing districts and the range administered under a Grazing Commissioner. Annual grazing permits are issued based on numbers ranged, priority being given to established owners. Stock-owners may form associations for range management. Free, or partially free, permits are available for settlers, campers and travellers, up to ten head.

HARDWARE
Oils, Paints and Varnishes
WALL PAPER
MINING SUPPLIES
ALL KINDS OF BUILDING MATERIALS
Restmore Springs & Mattresses, Steamer Trunks, Harness
D. W. McLEMAN Fifth Street STEWART.

Stewart Bakery
BREAD CAKES
ICE CREAM CANDY
VEGETABLES FRUIT
CAMPBELL & DUKE.

BANK OF HYDER
HYDER, ALASKA
(Incorporated Under the Laws of Alaska)
4 PER CENT Paid on Savings Bank Accounts
Canadian Funds Accepted on Deposit.
Money Telegraphed to all Parts of United States
J. A. HALL, Pres. E. E. HALL, Vice-Pres. E. D. HADDON, Cashier.

A WELCOME AWAITS YOU AT THE
DOMINION HOTEL
Victoria, B. C.
STEWART HEADQUARTERS.
200 ROOMS — 100 BATHS
Everything a GOOD HOTEL should be
Rates $1.50 and up. — Free Bus.
STEPHEN JONES, Proprietor.

STEWART LAND COMPANY, LIMITED
Founders and Original Owners of STEWART TOWNSITE . .
HEAD OFFICE
101 Pemberton Block, - VICTORIA, B. C.
Real Estate Insurance Mines Financial Agents
ROBERT M. STEWART, - - President
Lots for sale in all parts of town
Listings of properties for sale wanted
STEWART LAND CO., LTD.
Fifth St, Stewart, BC

BRITISH COLUMBIA

The Mineral Province of Western Canada

Has produced Minerals valued as follows: Placer Gold, $77,663,045; Lode Gold, $122,808,459; Silver, $74,111,397; Lead, $89,218,907; Copper, $197,642,647; Zinc, $39,925,947; Coal and Coke, $273,048,953; Building Stone, Brick, Cement, $44,905,886; Miscellaneous minerals, $1,594,387; making its mineral Production to the end of 1925 show

AN AGGREGATE VALUE OF $920,919,628

The substantial progress of the Mining Industry of this Province is strikingly exhibited in the following figures, which show the value of production for successive five-year periods: For all years to 1895 inclusive, $94,547,241; for five years 1896-1900, $57,605,967; for five years 1901-1905, $96,507,968; for five years 1906-1910, $125,534,474; for five years 1911-1915, $142,072,603; for five years 1916-1920, $189,922,725; for the yea. 1951, $28,067,641; for the year 1922, $35,158,843; for the year 1923, $41,304,320 for 1924, $48,704,604, for 1925, $61,492,242

PRODUCTION DURING LAST TEN YEARS, $404,649,375

Lode mining has only been in progress for about 25 years, and only about one-half of the Province has been prospected; 200,000 square miles of unexplored mineral-bearing land are open for prospecting.

The mining laws of this Province are more liberal and the fees lower than of any other province in the Dominion, or any Colony in the British Empire. Mineral locations are granted the discoverers for nominal fees.

Absolute Titles are obtained by developing such properties, security of which is guaranteed by Crown Grants.

Full information, together with Mining Reports and Maps, may be obtained gratis by addressing

THE HON. THE MINISTER OF MINES, Victoria, British Columbia.

N. B.—Practically all British Columbia Mineral Properties upon which development has been done are described in some one of the annual Reports of the Minister of Mines. Those considering mining investments should refer to such reports. They are available without charge on application to the Department of Mines, Victoria, B. C. Reports of the Geological Survey of Canada, Winch Building, Vancouver, are recommended as valuable sources of information. Reports covering each of the six Mineral Survey Districts are published separately, and are available on application.

STEWART NEWS CO.

Agent for

Spalding's Sporting Goods
and
Imperial Tobacco Company

ALL THE LATEST PAPERS AND MAGAZINES

Ice Cream and Candy — Notions

CIGARS — CIGARETTS — TOBACCOS

The WORKING MAN'S EATING HOUSE
WE
SAVE YOU MONEY
STEWART CAFE
H. P. KERR : Proprietors : L. CRAINE

Crawford Transfer Co.

FREIGHT CONTRACTORS

AGENTS FOR
COAL — POWDER
CAPS — FUSE
DOMINION TIRES

AGENTS FOR UNION STEAMSHIP COMPANY

STAGES FOR PREMIER

Leave Stewart 9:30 a. m. Hyder 10 a. m. Premier 4 p. m.
Stewart B. C. Hyder Alaska

STEWART BOARD OF TRADE

STEWART, B. C.

General information of the PORTLAND CANAL DISTRICT supplied on application to the Secretary, Stewart, B. C.

Board meets 1st and 3d Tuesdays of each month, Board Rooms

ANDERSON CAFE & DELICATESSEN

Private Dining Room For Parties

Best Cook this far North

MEAL TICKETS $5.50 for $5.00

In the Center of Everything
HOTEL ST. REGIS
Vancouver

Corner Seymour and Dunsmuir Streets.

CANADIAN NATIONAL RAILWAYS

STEAMSHIPS	TRAINS LEAVE
Leave STEWART 12 Noon	PRINCE RUPERT 11:30 A. M.
EACH	DAILY
SUNDAY	EXCEPT
PRINCE RUPERT	SUNDAY
VANCOUVER	ALL POINTS EAST

S. S. PRINCE JOHN Ex. Prince Rupert fortnightly for QUEEN CHARLOTTE ISLANDS.

Agents For All Ocean Steamship Lines
Full Information and Reservations from

P. S. Jack, Stewart, B. C — or — R. F. McNaughton, District Passenger Agent, Prince Rupert B. C.

GREAT STRIKE IN DUTHIE MINE

The Prince Rupert News, under sensational headlines recently announced that the Duthie mine at Smithers was producing ore that assayed 21,000 ounces in silver per ton. A rich phrase which mining men will enjoy, is that "the ruby silver runs 65 per cent pure."

In reporting the most recent development on the Duthie the Interior News of Smithers says: "A sample of ore taken across the vein has been assayed and has returned 2100 ounces of silver to the ton."

"Exceeding in richness and extent anything yet opened at the Duthie mine or in any part of this district," says the Interior News, "a strike made in the lower workings of that property last week has created a sensation that has only increased as additional reports and samples of ore come down the hill. All is enthusiasm at the mine and interest has been doubled by all in town to whom the success of mining on Hudson Bay mountain means so much, and the strike is sensational in its importance as demonstrating conclusively that the ore on that exceptional property does go down and that values increase at depth.

The new strike was made at the compressor level, the lowest of three tunnels forming the main development of the Duthie mine. This winze had been sunk about 70 feet when Engineer Turner brought the men back to the 50-foot point and started a crosscut, and it was in this work that the rich ore was uncovered with a suddeness that set the whole camp agog.

The winze was sunk at a point in the water tunnel about 500 ft. from the portal and at the new discovery gives an overhead depth of 300 feet. The vein opened up has a width varying from 10 to 14 inches of solid ore without a trace of waste rock, and in this showing is a band of two inches or a little better of the finest ruby silver and grey copper ever brought into town, a characteristic sample commanding a great deal of attention on display in the collection of the Chamber of Mines.

The "MERCHANT" —Home Cooked Meals. Board by the month, week, or transient meals. Mrs Stickney, 4th & Columbia.

Dr. H. A. Whillans, Physician and Surgeon. Office, corner 6th and Victoria Sts. Hours, 12 o'clock, noon, to 3 p. m., and by appointment.

NOTICE TO ELECTRIC LIGHT CONSUMERS

In order to place Electric Power at the disposal of the household during the summer months at a reasonable rate, for small cooking and heating appliances, we beg to announce the following rates, for Bona-Fide Residences ONLY:—

15 cents per Kilowatt Hour for the first 15 Kilowatt Hours; all excess over that amount shall be charged for at the rate of 5 cents per Kilowatt Hour.

INTERNATIONAL ELECTRIC CO.

MINERAL ACT
Certificate of Improvements
NOTICE

Comet, Comet No. 1, Comet No. 2, Comet No. 3, Comet No. 4. Comet No. 5. Comet No. 6, Comet Fraction, Veteran, Veteran No. 1, Veteran No. 2, Veteran No. 3, Veteran No. 4, Veteran No. 5, Argenta No. 1, Lake Fraction, Gringo Fraction, Vet Fraction and Last Fraction Mineral Claims, situate in the Portland Canal Mining Division of Cassiar District.

Where located:—On North side of Bear River, about 18 miles from Stewart.

Take Notice that I, Frank C. Green, acting as agent for Argenta Mines, Limited, Non Personal Liability, Free Miner's Certificate No. 88156C intend, sixty days from the date hereof, to apply to the Mining Recorder for a Certificate of Improvements, for the purpose of obtaining a Crown Grant of the above claims.

And further take notice that action, under section 85, must be commenced before the issuance of such Certificate of Improvements.

Dated this 21st day of May, 1926.

HOTEL PRINCE RUPERT

A Real GOOD Hotel

H. B. ROCHESTER, Manager

European Plan $1.50 per day up

PREVENT FOREST FIRES

YOU CAN HELP

B. C. FOREST SERVICE

"The Best Shoes on Earth"
CHIPPEWA SHOES
Ask for the "HUNKIDORI" 12-in. or 14-in.

SOLE AGENT
20th Century and Berger Tailoring Co. Made to Measure Clothing.
BEAMAN BLOCK **H. ZEFFERTT** STEWART, B. C.

BUY the BEST in MEATS
We Sell Governmnet Inspected Products
USE
SHAMROCK BRAND
HAMS BACON LARD BUTTER EGGS POULTRY
P. BURNS & CO. Ltd.

BUY BONDS BY MAIL

BONDS of the Northland Mining Company Limited [N.P.L.,] owners and operators of TROY Mines, bear 7 per cent interest, payable January 1 and July 1 each year. They can be converted into capital stock at par value of $1 per share. As Troy shares are expected to become worth considerably more than PAR, this feature of Convertibility will have a very added value. Bonds issued in denominations of $50, $100 and $500—7 per cent interest allowed on each weekly or monthly payment. Send $1 TODAY and $1 weekly for 47 further weeks, which pays in full for one $50 bond. Larger bonds in proportion.

Keep Your Money Working in British Columbia
And Help Build Up Your Own Province

ADDRESS TROY MINES — Dominion Bank Bldg. Vancouver, B.C.

Stewart Dairy
J. CAMPBELL, PROP.

Fresh Milk — Butter — Buttermilk
ICE
Table Cream — Whipping Cream

BEAMAN BLOCK — COLUMBIA ST. ENTRANCE

ELECTRICAL SUPPLIES
We Carry a Full Line of
Electrical Supplies
Wiring and Motor Installation Our Specialty
EXIDE STORAGE BATTERIES IN STOCK
ERNEST LOVE, Electrical Contractor.
Burns Bldg. 5th Street Stewart, B. C.

UNION STEAMSHIPS

The popular T. S. S. CARDENA sails from STEWART
Every MONDAY at MIDNIGHT for
PRINCE RUPERT and VANCOUVER via way points.

NORTHBOUND;—
T. S. S. CARDENA leaves Vancouver every FRIDAY, 9 p. m.
" " " Prince Rupert SUNDAY, 8 p. m.

For ALICE ARM, ANYOX and STEWART.
For further information, Reservations Etc.
Apply W. J. CRAWFORD (Crawford Tranfer Co.) AGENTS.
Office 5th St., Stewart.
PRINCE RUPERT AGENT 2nd Ave. PHONE 568

HEAD OFFICES, Union Dock, ft. Carrall St. Phone Sey. 306.

In buying insurance
You buy protection
Therefore the best is none too good
SEE
ROLSTON
And get the best.

PAY CASH AND SAVE MONEY

Realizing that the cash customer should be encouraged and is entitled to consideration, we have decided to give the following

DISCOUNTS FOR CASH

10 Per Cent for SPOT CASH,
5 per cent if paid by the 4th of the following month
No discount allowed after the 4th of the month following purchase.

This does not refer to Mining Companies, who have a special arrangement with us, nor does it apply to Fire Insurance Premiums, or goods on which the price is set by the Manufacturer.

We take this opportunity of thanking our many friends and patrons for their liberal support and bespeak a continuance of same, which we shall at all times endeavor to merit.

UNIVERSAL SUPPLY CO.
5th Street, STEWART, B. C., G.W.Smith, Mgr.

LYON & SCOTT
MEAT MARKET

VANCOUVER CREAMERY BUTTER
OUR FRESH RANCH EGGS AND CHICKENS
SWIFT'S HAMS AND BACON
HOME-MADE PORK SAUSAGE

All the Best We Can Procure

ALL THE COMFORTS OF A HOME
ARE TO BE HAD AT THE
HOTEL STEWART
First Class Cafe in Connection
JAMES MCALEENAN, Proprietor.

Consider

If Dunwell in May, 1925, was worth $4.50, with very little cash in hand and practically no treasury stock, and capital of $350,000,—

What is Dunwell worth the present day, with $275,000 available for mill, tramway and development?

The present market on this stock is around $1.75 to $2.00.

This is the third time Dunwell has offered an opportunity in Canadian Mining Investments.

SEE

H. W. M. ROLSTON & CO.
Specialists in Portland Canal Stocks

"The Convenient Hotel"
Three Minutes' Walk from Stewart Wharf
KEITH HOTEL
Steam Heated Throughout - Electric Lights - Baths
Newly Furnished — Thoroughly Modern
Wm. R. Reid, Proprietor.

W. J. WAKEFIELD
Light and Heavy Transfer
Wood for Sale
We Buy Bottles
Stand at Welcome Pool Hall

CRESCENT
FURNISHED ROOMS
HYDER, B. C.
Rates $1 — H. H. HICKS, Prop.

MINERAL ACT
Certificate of Improvements
NOTICE.

Tiger Mineral Claim, situate in the Portland Canal Mining Division of Cassiar District.

Where located:—Upper Salmon Valley adjoining north end of Silver Tip group of mineral claims.

Take Notice that Dalby B. Morkill, of Stewart, British Columbia, acting as agent for Wellington Beaton, Free Miner's Certificate No. 84434C and Harold Morrison, Free Miner's Certificate No. 84435C intends, sixty days from the date hereof, to apply to the Mining Recorder for a Certficate of Improvements, for the purpose of obtaining a Crown grant of the above claim.

And further take notice that action, under section 85, must be commenced before the issuance of such Certificate of Improvements.

Dated this 20th day of February A.D. 1926. 43

MINERAL ACT.
Certificate of Improvements.
NOTICE.

Murdoch Group No. 1, Murdoch Group No. 2, Murdoch Group No. 3, Murdoch No. 8, Murdoch No. 9, Murdoch No. 10, Murdoch Fractional Mineral Claims, situate in the Portland Canal Mining Division of Cassiar District.

Where located:—North of Beaver creek, about three and one-half miles east of Glacier at head of Bear River.

Take Notice that Dalby B. Morkill, of Stewart, British Columbia, acting as agent for D.D.Murdoch, J. A. Murdoch, A. W. Vassar, J. M. Mercer, George McHugo and James E. Douville, Free Miner's Certificates Nos. 92196C, 92645C, 92641C, 92198C, 91214C and 84365C, respectively, intend, sixty days from the date hereof, to apply to the Mining Recorder for a Certificate of Improvements for the purpose of obtaining a Crown grant of the above claims.

And further take notice that action, under section 85, must be commenced before the issuance of such Certificate of Improvements.

Dated this 15th day of March, A. D. 1926. 45

WANTED—Reliable man to handle our Health and Accident Policies. Benefits paid for All Accidents and Every Known Disease. Liberal commission and every assistance given.

Merchants Casualty Insurance Company, 308 Rogers Building, Vancouver, B.C. 52 4t

STEWART TENNIS CLUB
Dance
At the Opera House
June 16 9:30 Sharp
Good Music
Good Supper
Good Time
Everybody Welcome
Gentlemen $2.00 - Ladies Free

For infants
The most reliable infant food when nature's supply fails. Since 1857.

Borden's
EAGLE BRAND
Condensed Milk

19-26

WATER NOTICE

Diversion and Use.

TAKE NOTICE that Northland Mining Company Limited, Non-personal Liability, whose address is 405 Dominion Bank Building, Vancouver, B. C., will apply for a licence to take and use Twelve (12) Cubic Feet per second of water out of Goat Creek which flows northwesterly and drains into Daisy Lake about 500 feet north of Troy Mine Camp on Salmon River, Portland Canal Mining Division of British Columbia, about 22 miles north of Town of Stewart.

The water will be diverted from the stream at a point about two Thousand (2000) feet east of Troy Mining Camp at head of the falls between Dilworth Glacier and head of Canyon on Goat Creek, and will be used for Mining, Milling and Power purposes upon the Mine described as The Troy Group of Mineral Claims as recorded at the Office of the Mining Recorder at Stewart, B.C.

This notice was posted on the ground on the 19th day of April, 1926.

A copy of this notice and an application pursuant thereto and to the "Water Act" will be filed in the office of the Water Recorder at Prince Rupert, B. C.

Objections to the application may be filed with the said Water Recorder or with the Comptroller of Water Rights, Parliament Buildings, Victoria, B. C., within thirty days after the first appearance of this notice in a local newspaper.

The date of the first publication of this notice is April 30, 1926.

NORTHLAND MINING COMPANY LIMITED
(Non-personal Liability)
Applicant
By E. O. Weston, Agent.

MINERAL ACT.
Certificate of Improvements.
NOTICE.

Betty No. 1, Betty No. 2, Betty No. 3, Betty No. 4, Betty No. 5, Betty No. 6, Betty No. 7, Betty Fractional, Divide Fractional and Bess Fractional Mineral Claims, situate in the Portland Canal Mining Division of Cassiar District.

Where located:—North end of Divide Lake, Salmon River Valley.

Take Notice that I, Frank C. Green, acting as agent for American Mining and Milling Co. Limited, N.P.L., Free Miner's Certificate No. 93426C intend, sixty days from the date hereof, to apply to the Mining Recorder for a Certificate of Improvements, for the purpose of obtaining a Crown grant of the above claims.

And further take notice that action, under section 85, must be commenced before the issuance of such Certificate of Improvements.

Dated this 21st day of September, A. D. 1925. 46

Local Stocks

(By H.W.M.Rolston & Co)

The tone of the whole market showed marked improvement during the week and a number of the lower priced stocks came into active demand at steadily increasing prices.

B. C. Silver and Dunwell are holding favorites and are looked upon as mining investments of outstanding merit, and the present prices are not expected to last long.

Marmot Metals stock slackened off a point, but the cheap offerings were quickly taken up. It appears as if this stock is becoming very scarce and there are no large blocks offering. Reports from the mine are most encouraging.

The news that financial arrangements have been successfully completed on Independence caused activity in this stock and higher levels are expected.

Lakeview, Indian Porter Idaho are still weak.

The market closed as follows:

	Bid	Asked
B. C. Silver	$ 2.10	$ 2.20
Dunwell	1.90	2.10
Glacier Creek	.09	.12
Independence	.08½	.09½
Indian	.04½	.06
National Silver	.13	.18
Lakeview new issue	.02	.04½
Premier	2.15	2.25
Terminus	.—	.25
Silver Crest	.12½	.15
L&L Glacier Creek	.08½	.11½
Victoria Mines	.15	.25
Marmot Metals	.05	.09
Porter Idaho. Co.	.07½	.08½
Rufus	.—	.12
Ore Mountain	.—	.25
Bay View	.—	.10

For a real BONCILLA facial, try the Rex Barber Shop.

FOR SALE—Furnishings of Marmot Hotel. Lease can be arranged to suit purchaser. This place is a money maker. Stewart is over the top from this spring on. I must lend my efforts to mining. Write or call for particulars. W.R.Harner.

COMER STAGE
Leaves King Edward Hotel for
DUNWELL & PREMIER
Twice Daily
Comer & Son, Prop's,

JUST DISCOVERED LADNER

A woman who has used Pacific Milk for ten years went through the Ladner district for the first time on Sunday. She says that anyone who sees the wonderful farms and great herds of cows can easily understand why Pacific Milk is the best in Canada.

PACIFIC MILK
Head Office, Vancouver.
Factories at Abbotsford & Ladner B.C.

ST. MARK'S CHURCH

Sunday, June 13.

Evensong
With Sermon
8 p. m.

CARSON'S TAXI
At All Hours
STEWART HOTEL

The
BON TON
DRESSMAKING
CLEANING — REPAIRING
PRICES REASONABLE
MRS. WM. HANSEN
Cor. 5th St. & Brightwell

TUGBOATS
Rupert Marine Products, Ltd.
Geo. G. Bushby, MAN. DIR.
Prince Rupert, B.C.

A PLACE TO SPEND YOUR SPARE TIME
WELCOME POOL HALL
Good Tables — Cigars
Cigarettes and Tobaccos
NORMAN FLEMING
Proprietor.
Cor. 5th & Columbia, Stewart

Newell Rooms
Comfortable Rooms, $1.00
2 Chair BARBER SHOP
Wm. Newell
BATHS 50c.
Clean, Modern, Convenient.
The Water Is Always Hot!
And we don't mean "Maybe."

SHOEMAKER
A. Hendrickson
4th and Columbia

Boots and Shoes
REPAIRED
or
MADE to ORDER

GET OUR BID
on
Moving That Freight
E. ARMSTRONG
GENERAL FREIGHTER
TEAMS PACK HORSES
P.O.Box 133, STEWART, B. C.

GROCERY SPECIALS
MONDAY ONLY

Best Quality Singapore Pineapple
2 Tins for 35c.

Heinz Tomato Catsup
14-oz. Bottles 30c.

Corn Flakes
2 Packets for 25c.

Blue Ribbon Baking Powder
1 lb. cans 25c.

Full Line
GROCERIES AND PROVISIONS
J. W. WILSON
5th & Columbia Sts. Stewart, B. C.

Prevent Chimney Fires
WELSH ANTHRACITE COAL
Makes NO SOOT and Drives out all soot left by Soft Coal.

Clean to handle

$23 per ton Delivered

FRANK BOWLER
Agent
5th Street, Stewart

COASTWISE STEAMSHIP & BARGE CO. LTD.

Weekly Sailings From Stewart Direct To Smelters.

GENERAL FREIGHT AND POWDER.

For Information Apply
805 Birks Bldg.,
Vancouver, B. C.

FOR A GOOD
SMOKE
See Pete at the
Exchange Cigar Store
CIGARS, CIGARETTS, TOBACCOS and SNUFF — BEST BRANDS