PUBLIC SCHOOLS

OF THE PROVINCE OF BRITISH COLUMBIA

Ninety-fourth Annual Report
1964/65

By the Superintendent of Education

Printed by A. SUTTON, Printer to the Queen's Most Excellent Majesty
in right of the Province of British Columbia.
1966

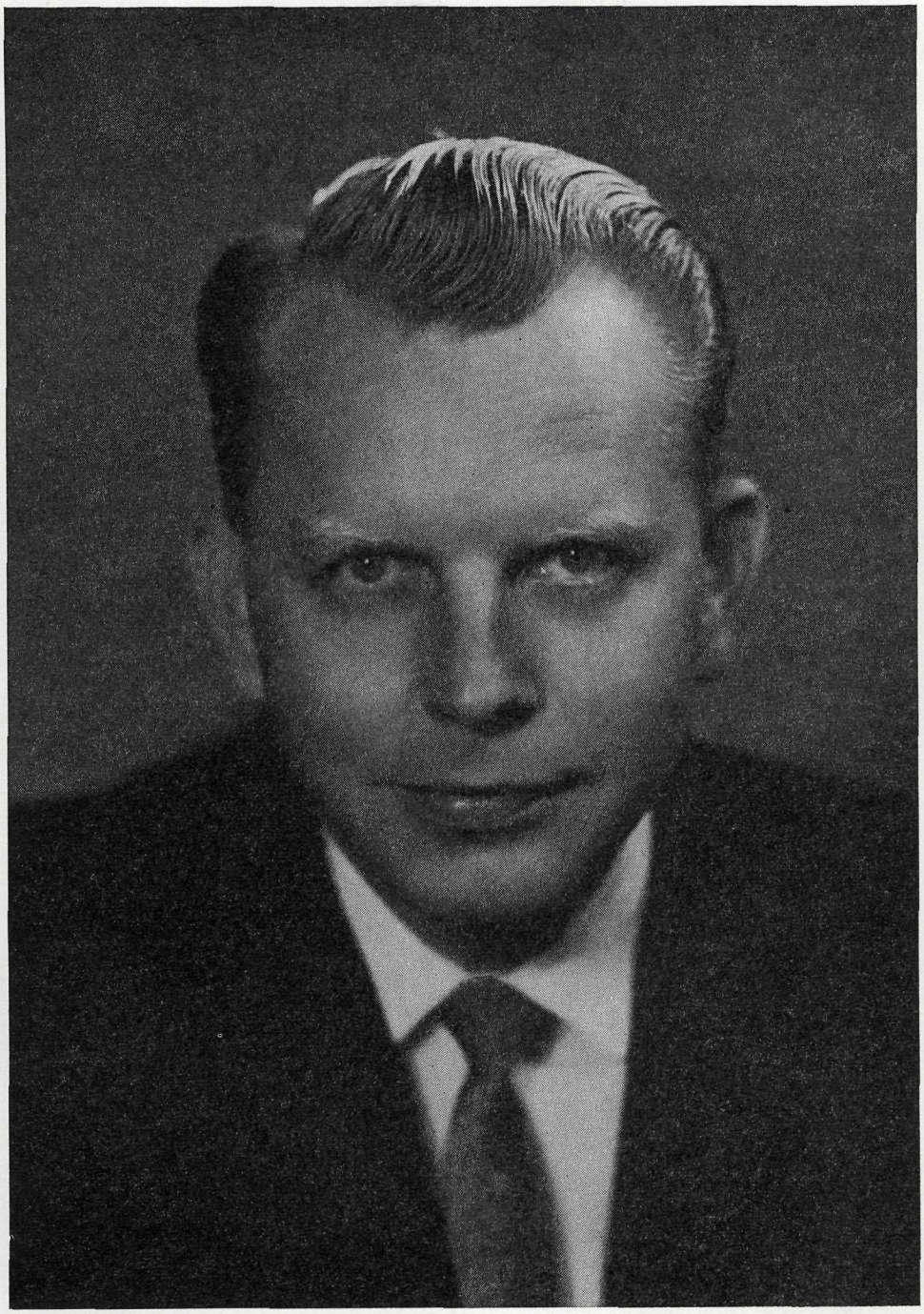

The Honourable Leslie Raymond Peterson, Q.C., LL.B., LL.D., F.R.S.A., Minister of Education.

To Major-General the Honourable GEORGE RANDOLPH PEARKES,
V.C., P.C., C.B., D.S.O., M.C.,
Lieutenant-Governor of the Province of British Columbia.

MAY IT PLEASE YOUR HONOUR:

I beg respectfully to present the ninety-fourth Annual Report of the Public Schools of the Province.

LESLIE RAYMOND PETERSON,
Minister of Education.

January, 1966.

J. F. K. English, M.A., Ed.D., LL.D., Deputy Minister and Superintendent of Education.

DEPARTMENT OF EDUCATION, 1965

Minister of Education:
The Honourable LESLIE RAYMOND PETERSON, Q.C., LL.B., LL.D., F.R.S.A.

Deputy Minister and Superintendent of Education:
J. F. K. ENGLISH, M.A., Ed.D., LL.D.

Assistant Superintendent (Administration):
W. A. PLENDERLEITH, M.A., D.Pæd., F.R.S.A., F.C.P.

Assistant Superintendent (Instruction):
F. P. LEVIRS, M.A., M.S.(Ed.)

Chief Inspector of Schools:
W. D. REID, B.A., M.Ed.

District Superintendents, Superintendents, and Inspectors of Schools:

H. D. ABBOTT, M.A., Nanaimo.
K. F. ALEXANDER, B.Sc., B.Ed., Mission City.
N. A. ALLEN, B.A., Kamloops.
J. E. BEECH, B.A., B.Ed., Assistant Superintendent, Surrey.
G. C. BISSELL, B.A., B.Ed., Castlegar.
C. A. BRUCE, B.A., B.Ed., Revelstoke.
D. H. CAMPBELL, B.A., B.Ed., Squamish.
J. L. CANTY, B.A., M.Ed., Fort St. John.
D. G. CHAMBERLAIN, B.A., B.Ed., Hope.
J. CHELL, M.A., Assistant Superintendent, Victoria.
C. CUTHBERT, B.S.Acc., B.Ed., Nelson.
D. L. FEIR, B.A., M.A., Quesnel.
H. C. FERGUSON, B.A., West Vancouver.
R. E. FLOWER, B.A., B.Ed., Dawson Creek.
W. B. FROMSON, B.A., B.Ed., Assistant Superintendent, North Vancouver.
J. GOUGH, M.A., Victoria.
G. W. GRAHAM, B.A., Richmond.
S. J. GRAHAM, B.A., New Westminster.
J. V. GRANT, B.A., B.Ed., Assistant Superintendent, Vancouver.
P. C. GRANT, B.A., B.Ed., Qualicum Beach.
W. H. GURNEY, M.A., Port Alberni.
R. M. HALL, B.A., B.Ed., Williams Lake.
R. R. HANNA, B.A. B.Ed., Merritt.
E. E. HYNDMAN, B.A., B.Pæd., Victoria.
E. J. IRWIN, B.A., B.Ed., Inspector, Vancouver.
F. I. IRWIN, B.A., Vernon.
I. H. R. JEFFERY, B.A., Haney.
G. E. JOHNSON, B.A., B.Ed., M.Ed., Powell River.
A. D. JONES, B.A., Duncan.
E. E. LEWIS, B.A., B.Pæd., Kimberley.
W. J. LOGIE, B.A., Campbell River.
A. J. LONGMORE, B.A., B.Ed., Vanderhoof.
R. F. LUCAS, B.A., B.Ed., Courtenay.
W. E. LUCAS, B.A., B.Pæd., North Vancouver.
D. E. MCFEE, M.A., Kitimat.
D. B. MACKENZIE, M.A., Assistant Superintendent, Vancouver.
C. S. MCKENZIE, B.A., Trail.
D. H. MACKIRDY, D.F.C., B.A., M.Ed., Smithers.
F. A. MCLELLAN, M.A., B.Pæd., Sidney.
J. I. MACDOUGALL, B.A., M.A., M.Ed., D.Pæd., Chilliwack.
W. A. MARCHBANK, A.B., B.Ed., Oliver.
E. MARRIOTT, B.A., Cloverdale.
L. A. MATHESON, M.A., B.Ed., Penticton.
F. T. MIDDLETON, B.A., B.Ed., Kamloops.
W. J. MOUAT, B.A., M.Ed., Abbotsford.
G. H. NELSON, B.A., B.Ed., Salmon Arm.
F. J. ORME, B.A., B.Pæd., Kelowna.
G. M. PATON, B.A., M.Ed., Prince Rupert.
R. S. PRICE, B.A., B.Com., Ladysmith.
D. L. PRITCHARD, M.A., Inspector, Vancouver.
P. B. PULLINGER, B.A., B.Ed., Cranbrook.
C. T. RENDLE, B.A., Assistant Superintendent, Burnaby.
C. E. RITCHIE, B.A., Courtenay.
R. F. SHARP, B.A., D.Pæd., Vancouver.
H. D. STAFFORD, B.A., M.Ed., Murrayville.
R. B. STIBBS, B.A., New Westminster.
C. I. TAYLOR, B.A., B.Ed., Burnaby.
R. F. THORSTENSON, B.A., Ladner.
D. P. TODD, B.A., B.Ed., Prince George.
F. M. WALLACE, M.A., Inspector, Vancouver.
D. N. WEICKER, B.A., B.Ed., Fort St. John.
C. C. WRIGHT, B.A., Creston.

SPECIAL OFFICIALS

Co-ordinator of Special Services: J. PHILLIPSON, B.A., B.Ed.

Co-ordinator of Teacher Recruitment: P. J. KITLEY, M.A.

Comptroller of Expenditures: S. E. ESPLEY.

Director of Curriculum: J. R. MEREDITH, B.A., M.Ed.

Supervisor of School Construction: H. DICKINSON.

Director of Technical and Vocational Education: J. S. WHITE.

Assistant Director of Technical and Vocational Education: V. E. RICKARD, B.Ed.

Inspectors of Technical Classes: C. J. STRONG, M.A., and R. SMITH.

Inspector of Technical and Vocational Education: P. C. MACGREGOR.

Registrar: H. M. EVANS, B.A.

Director of Home Economics: Miss M. C. ORR, B.A., B.S.

Inspectors of Home Economics:
Miss J. R. IRVINE, B.Sc.(H.Ec.), and Miss J. CAMPBELL, M.A., B.Sc.(H.Ec.), Dip.Ed.

Director of Community Programmes: J. H. PANTON, B.A., M.Sc.

Director of Visual Education: J. R. POLLOCK, B.A.Sc.

Director of School Radio Broadcasts: Miss M. MUSSELMAN, B.A.

Director of Tests and Standards: C. B. CONWAY, B.Sc., M.S., D.Pæd.

Director of Secondary School Correspondence: J. R. HIND, B.A., B.Pæd.

Director of Elementary School Correspondence: A. H. PLOWS.

Director of Textbook Branch: BASIL R. WILSON.

Superintendent, Jericho Hill School (for the Deaf and the Blind):
C. E. MACDONALD, LL.B., B.S. in Ed., LL.D., Litt.D.

TABLE OF CONTENTS

	PAGE
Report of the Superintendent of Education	13
Report of the Assistant Superintendent (Administration and School Board Relations)	38
Report of the Assistant Superintendent (Instructional Services)	42
Report of the Co-ordinator of Special Services	47
Report of the Director of Curriculum	50
Report of the Director of the Division of Tests and Standards	53
Report of the Director of Home Economics	57
Reports of the Directors of Correspondence Schools—	
Secondary and Vocational Courses	61
Elementary Correspondence School	64
Report of the Director of the Division of School Broadcasts	66
Report of the Director of Visual Education	68
Report of the Director of the Textbook Branch	70
Report of the Chief Inspector of Schools	74
Report of the Co-ordinator of Teacher Recruitment	80
Report of the Director of Technical and Vocational Education	83
Report of the Director of Community Programmes Branch	96
Report of the Superintendent, Jericho Hill School (Deaf and Blind School)	109
Report of the Registrar of Teachers and Examinations	112
Report of the Commission on Education of Soldiers' Dependent Children Act	124
Statistical Returns	125
Information *re* Examination Papers	174

STATISTICAL RETURNS

PAGE

Number of Pupils Enrolled by Type of School 13

Distribution of Pupils by Grade and Sex 14

Distribution of Teachers and Pupils According to Different Classes of Schools 15

Teachers' Certificates 15

Comparison of Enrolment and Expenditure for Public Education 16

Number of School Districts 17

Number of Senior Secondary Schools, Divisions, Teachers, and Pupils in Each District 17

Number of Junior-Senior Secondary Schools, Divisions, Teachers, and Pupils in Each District 18

Number of Junior Secondary Schools, Divisions, Teachers, and Pupils in Each District 19

Number of Elementary-Senior Secondary Schools, Divisions, Teachers, and Pupils in Each District 20

Number of Elementary-Junior Secondary Schools, Divisions, Teachers, and Pupils in Each District 21

Number of Elementary Schools, Divisions, Teachers, and Pupils in Each District 22

District Supervisory and Instructional Personnel 23

Summary of All Schools Showing Number of Divisions, Teachers, and Pupils 24

Number of Schools, Teachers, Pupils, and Average Daily Attendance in Each Type of School 26

Teachers' Salaries by Type of School 26

Classification of Teachers' Salaries 27

Expenditure for Education for the Calendar Year 1964 28

Costs per Pupil, Various Bases, Calendar Year 1964 28

Expenditure by School Districts for the Calendar Year 1964 29

Revenue for Education for the Calendar Year 1964 by School District 32

Summary of Enrolment by Schools in the Various School Districts 127

Recapitulation of Enrolment by Sex and Grades 173

Report of the Superintendent of Education, 1964/65

EDUCATION OFFICE,
VICTORIA, B.C., January, 1966.

To the Honourable Leslie Raymond Peterson,
Minister of Education.

SIR,—I beg to submit herewith the Ninety-fourth Annual Report of the Public Schools of British Columbia for the school-year ended June 30, 1965.

ENROLMENT

The enrolment in the schools of the Province increased during the year from 378,641 to 400,064, and the average daily attendance increased from 348,472 to 359,442. The percentage of the regular attendance was 89.85.

The number of pupils enrolled in the various classes of schools is shown hereunder:—

Type of School	Number of Pupils Enrolled		
	Municipal	Rural	Total
Senior secondary	6,929	229	7,158
Junior-senior secondary	69,851	369	70,220
Junior secondary	29,750	545	30,295
Elementary-senior secondary	26,696	2,131	28,827
Elementary-junior secondary	19,216	1,358	20,574
Elementary	238,065	4,925	242,990
Totals	390,507	9,557	400,064

In addition to the number given above, there were enrolled:—

In the Secondary School Correspondence classes, regular students (exclusive of the 5,090 officially registered in other schools)	3,954
In the Elementary School Correspondence classes, regular students	863
Under section 20 of the *Public Schools Act,* pupils receiving instruction	61
	4,878
Adult education—	
Canadian Vocational Training Programme	10,653[1]
Night schools	91,579[2]
Vancouver School of Art	270
Vancouver Vocational Institute	7,885[3]
Secondary School Correspondence (adults only)	8,980
Carried forward	124,245

[1] Day, 6,865; night, 3,788.
[2] Includes 70,186 non-vocational.
[3] Day, 3,634; night, 4,251.

Brought forward	124,245
Adult education—*Continued*	
Elementary School Correspondence (adults only)	174
British Columbia Institute of Technology	644
Number of participants in recreational programme	1,646,930[4]
Vocational teachers-in-training (summer session)	86
University of Victoria	1,038[5]
University of British Columbia	3,686[6]
	1,776,803

[4] This figure does not include Vancouver.

[5] This figure does not include the following enrolments: 962 summer session (credit and non-credit), 501 extra-sessional (evening division).

[6] This figure does not include the following enrolments: Summer session, 6,220; extra-sessional classes, 1,529; correspondence courses, 1,296.

DISTRIBUTION OF PUPILS BY GRADE AND SEX

The following table shows the number of boys and girls enrolled in each grade for the school-year 1964/65:—

Grade	Boys	Girls	Total
Kindergarten	5,863	5,606	11,469
Grade I	20,909	19,046	39,955
Grade II	19,041	18,055	37,096
Grade III	18,138	17,422	35,560
Grade IV	17,562	16,980	34,542
Grade V	17,248	16,503	33,751
Grade VI	16,777	15,669	32,446
Grade VII	16,009	15,232	31,241
Grade VIII	15,134	14,651	29,785
Grade IX	14,630	14,001	28,631
Grade X	13,270	12,668	25,938
Grade XI	12,600	11,801	24,401
Grade XII	10,324	9,934	20,258
Grade XIII	2,244	1,382	3,626
Special or Occupational	7,044	4,321	11,365
Totals	206,793	193,271	400,064

DISTRIBUTION OF TEACHERS AND PUPILS ACCORDING TO THE DIFFERENT CLASSES OF SCHOOLS

The number of teachers employed in the different classes of schools, the number of pupils enrolled in each class of school, and also the average number of pupils per teacher are shown in the following table:—

Type of School	Number of Teachers			Total Enrolment	Percentage of Total Enrolment	Average Enrolment per Grade Teacher
	Grade Teachers	Special Instructors	Total			
Senior secondary	227	82	309	7,158	1.79	31.53
Junior-senior secondary	2,265	901	3,166	70,220	17.55	31.00
Junior secondary	1,002	379	1,381	30,295	7.57	30.23
Elementary-senior secondary	978	309	1,287	28,827	7.21	29.48
Elementary-junior secondary	708	157	865	20,574	5.14	29.06
Elementary	7,451	591	8,042	242,990	60.74	32.61
Unclassified	.....	277	277	.....	.....	.....
Totals	12,631	2,696	15,327	400,064	100.00	31.67

TEACHERS' CERTIFICATES

The following table shows the number of teachers employed and also the number with or without university degrees:—

Type of School	Number of Teachers		
	With Degrees	Without Degrees	Total
Senior secondary	276	33	309
Junior-senior secondary	2,424	742	3,166
Junior secondary	921	460	1,381
Elementary-senior secondary	809	478	1,287
Elementary-junior secondary	374	491	865
Elementary	1,544	6,498	8,042
Unclassified	164	113	277
Totals	6,512	8,815	15,327

COMPARISON OF ENROLMENT AND EXPENDITURE FOR PUBLIC EDUCATION

The enrolment in the schools of the Province for the various years since 1877/78 and also the cost of maintaining them are shown in the following exhibit:—

School-year	Number of Teachers Employed	Number of School Districts	Aggregate Enrolment	Average Daily Attendance	Percentage of Attendance	Government Expenditure for Education	Total Expenditure for Public Schools
1877/78	56	45	2,198	1,395	63.49	$48,411.14[1]	————
1882/83	69	59	2,693	1,383	51.36	60,758.75[1]	————
1887/88	128	104	6,372	3,093	48.54	113,679.36[1]	————
1892/93	267	169	11,496	7,111	61.85	174,775.43	$215,056.22[2]
1897/98	429	213	17,648	11,055	62.64	290,255.26	425,555.10
1902/03	607	268	24,499	16,357	66.76	473,802.29	604,357.86
1907/08	816	189	33,314	23,195	69.62	544,671.60	1,220,509.85
1912/13	1,597	359	57,608	43,274	75.12	1,663,003.34	4,658,894.97
1913/14	1,859	374	62,263	49,377	79.30	1,885,654.11	4,634,877.56
1917/18	2,246	575	67,516	54,746	81.09	1,653,796.60	3,519,014.61
1922/23	3,118	744	94,888	77,752	81.94	3,176,686.28[3]	7,630,009.54[3]
1927/28	3,668	788	108,179	91,760	84.82	3,532,518.95[3]	9,261,094.98[3]
1928/29	3,784	792	109,588	94,410	86.17	3,765,920.69[3]	11,149,996.27[3]
1929/30	3,854	803	111,017	96,196	86.65	3,743,317.08[3]	10,008,255.66[3]
1930/31	3,948	811	113,914	99,375	87.23	3,834,727.19[3]	10,061,387.99[3]
1931/32	3,959	830	115,919	103,510	89.29	4,015,074.37[3]	9,719,333.81[3]
1932/33	3,912	821	116,816	104,978	89.86	2,849,972.02[3]	8,941,497.34[3]
1933/34	3,873	827	115,792	103,389	89.30	2,611,937.80[3]	8,213,369.04[3]
1934/35	3,942	762	117,233	101,893	86.91	2,835,040.74[3]	8,458,156.00[3]
1935/36	3,956	773	116,722	101,873	87.27	2,972,385.04[3]	8,775,353.78[3]
1936/37	4,025	763	118,431	104,044	87.85	3,277,660.23[3]	9,593,562.64[3]
1937/38	4,092	741	120,360	106,515	88.49	3,524,962.69[3]	10,193,367.08[3]
1938/39	4,194	721	120,934	107,660	89.02	3,630,670.78[3]	10,640,740.47[3]
1939/40	4,220	720	120,459	108,826	90.34	3,585,769.00[3]	10,521,684.92[3]
1940/41	4,248	730	119,634	103,192	86.26	3,963,848.24[3]	10,982,364.49[3]
1941/42	4,224	696	118,405	102,085	86.22	4,028,397.88[3]	11,120,801.94[3]
1942/43	4,055	661	115,447	93,473	80.96	3,924,243.53[3]	11,502,291.35[3]
1943/44	4,162	654	119,043	102,999	86.52	4,244,898.82[3]	12,231,029.35[3]
1944/45	4,354	650	125,135	107,599	85.99	5,022,534.59[3]	13,683,538.18[3]
1945/46	4,512	86	130,605	114,590	87.74	5,765,205.50[3]	14,818,625.81[3]
1946/47	4,833	89	137,827	121,334	88.03	9,398,473.46[3]	20,176,930.53[3]
1947/48	5,116	93	146,708	129,859	88.51	12,468,653.18[3]	25,768,392.09[3]
1948/49	5,496	97	155,515	138,941	89.34	17,363,430.94[3]	35,538,079.88[3]
1949/50	5,873	97	164,212	147,583	89.87	22,809,631.23[3]	47,726,750.37[3]
1950/51	6,272	98	173,354	154,077	88.88	25,830,076.88[3]	54,195,133.95[3]
1951/52	6,598	101	183,112	163,364	89.21	26,885,980.43[3]	57,881,559.48[3]
1952/53	7,105	100	195,290	176,138	90.19	26,555,080.24[3]	58,401,121.15[3]
1953/54	7,574	104	210,174	191,061	90.91	24,060,233.15[3]	70,791,844.25[3]
1954/55	8,185	104	223,840	204,239	91.24	34,279,302.27[3]	80,823,263.71[3]
1955/56	8,690	102	240,674	218,303	90.70	41,067,740.34[4]	69,314,181.24[4]
1956/57	9,474	103	260,069	235,396	90.51	43,989,524.32[5]	77,653,192.32[5]
1957/58	10,171	102	277,070	252,490	91.13	50,861,473.63[6]	90,483,765.63[6]
1958/59	10,839	101	291,223	267,052	91.70	53,288,028.94[7]	101,351,107.94[7]
1959/60	11,513	98	305,837	281,513	92.05	59,472,055.06[8]	115,941,018.06[8]
1960/61	12,137	97	321,760	298,175	92.67	70,174,999.84	133,401,622.84[9]
1961/62	12,772	99	340,290	312,173	91.74	77,632,903.48	145,535,715.48[10]
1962/63	13,571	100	358,905	332,585	92.67	83,782,121.79	157,614,783.79[11]
1963/64	14,415	100	378,641	348,472	92.03	95,497,375.16	177,539,584.16[12]
1964/65	15,327	93	400,064	367,718	91.91	105,017,594.75	199,114,313.75[13]

[1] The total expenditure for public schools borne by the Government.
[2] This amount does not include the expenditure (not available) made for incidental expenses in city school districts.
[3] This amount includes the annual grant from the Government to the Provincial University.
[4] This amount on calendar year 1955, exclusive of capital expenditure from by-law funds.
[5] This amount on calendar year 1956, exclusive of capital expenditure from by-law funds.
[6] This amount on calendar year 1957, exclusive of capital expenditure from by-law funds.
[7] This amount on calendar year 1958, exclusive of capital expenditure from by-law funds.
[8] This amount on calendar year 1959, exclusive of capital expenditure from by-law funds.
[9] This amount on calendar year 1960, exclusive of capital expenditure from by-law funds.
[10] This amount on calendar year 1961, exclusive of capital expenditure from by-law funds.
[11] This amount on calendar year 1962, exclusive of capital expenditure from by-law funds.
[12] This amount on calendar year 1963, exclusive of capital expenditure from by-law funds.
[13] This amount on calendar year 1964, exclusive of capital expenditure from by-law funds.

NUMBER OF SCHOOL DISTRICTS

The following table shows the number and classes of school districts in which expenditure for school purposes was made during the school-year 1964/65:—

Municipal school districts	75
Rural school districts	18
Total number of districts	93

SENIOR SECONDARY SCHOOLS

The enrolment in senior secondary schools during the school-year was 7,158; of this number, 4,091 were boys and 3,067 were girls. The number of schools, number of divisions, number of teachers, and the enrolment for the school-year 1964/65 in each district are shown in the following table:—

District Number and Name	Number of Schools	Number of Divisions	Number of Teachers	Number of Pupils
22. Vernon	1	1	1	85
39. Vancouver	1	53	61	1,642
41. Burnaby	2	80	106	2,474
44. North Vancouver	1	29	41	965
47. Powell River	1	13	22	417
52. Prince Rupert	1	11	14	338
62. Sooke	1	8	14	229
63. Saanich	1	13	19	392
71. Courtenay	1	19	31	616
Totals	10	227	309	7,158

JUNIOR-SENIOR SECONDARY SCHOOLS

The enrolment in junior-senior secondary schools during the school-year was 70,220; of this number, 36,170 were boys and 34,050 were girls. The number of schools, number of divisions, number of teachers, and the enrolment for the school-year 1964/65 in each district are shown in the following table:—

District Number and Name	Number of Schools	Number of Divisions	Number of Teachers	Number of Pupils
2. Cranbrook	1	24	34	712
3. Kimberley	1	16	22	497
5. Creston	1	27	38	765
7. Nelson	1	20	27	600
9. Castlegar	2	34	46	928
10. Arrow Lakes	1	8	9	169
11. Trail	1	36	52	1,224
12. Grand Forks	1	17	23	447
15. Penticton	1	41	57	1,284
16. Keremeos	1	9	13	275
18. Golden	1	12	17	322
19. Revelstoke	1	20	27	512
20. Salmon Arm	1	13	22	410
22. Vernon	2	29	45	960
23. Kelowna	3	66	86	1,964
24. Kamloops	2	59	86	1,988
25. Barriere	1	6	9	140
27. Williams Lake	2	32	48	978
28. Quesnel	1	22	35	686
29. Lillooet	1	9	12	207
30. South Cariboo	1	7	8	150
31. Merritt	1	19	24	527
32. Fraser Canyon	1	16	21	408
33. Chilliwack	2	58	79	1,766
34. Abbotsford	1	24	32	771
35. Langley	2	59	79	1,799
36. Surrey	5	100	140	3,084
37. Delta	2	52	72	1,612
38. Richmond	2	56	79	1,884
39. Vancouver	10	437	619	14,392
40. New Westminster	1	41	56	1,271
41. Burnaby	1	43	59	1,390
42. Maple Ridge	3	49	67	1,470
43. Coquitlam	3	84	124	2,759
44. North Vancouver	4	95	131	2,985
45. West Vancouver	1	26	33	788
46. Sechelt	2	23	30	614
48. Howe Sound	1	14	19	392
53. Terrace	1	22	29	657
54. Smithers	1	14	18	364
55. Burns Lake	1	10	12	262
56. Vanderhoof	1	12	18	376
57. Prince George	1	33	49	1,126
58. McBride	1	6	9	145
59. Peace River South	1	20	26	561
60. Peace River North	1	18	25	535
61. Greater Victoria	5	130	187	4,390
62. Sooke	1	10	13	229
63. Saanich	1	14	17	409
65. Cowichan	1	26	37	720
66. Lake Cowichan	1	17	24	473
67. Ladysmith	1	15	20	378
68. Nanaimo	1	39	54	1,196
69. Qualicum	1	13	21	357
70. Alberni	1	41	56	1,218
72. Campbell River	1	33	47	1,085
75. Mission	1	34	45	1,020
77. Summerland	1	15	24	497
78. Enderby	1	10	15	286
79. Ucluelet-Tofino	1	5	7	143
80. Kitimat	1	25	33	663
Totals	96	2,265	3,166	70,220

JUNIOR SECONDARY SCHOOLS

The enrolment in junior secondary schools during the school-year was 30,295; of this number, 15,570 were boys and 14,725 were girls. The number of schools, number of divisions, number of teachers, and the enrolment for the school-year 1964/65 in each district are shown in the following table:—

District Number and Name	Number of Schools	Number of Divisions	Number of Teachers	Number of Pupils
6. Kootenay Lake	1	1	1	15
11. Trail	1	21	31	574
20. Salmon Arm	1	19	26	595
22. Vernon	1	31	40	862
23. Kelowna	1	11	17	353
24. Kamloops	1	22	31	675
33. Chilliwack	2	31	44	923
34. Abbotsford	2	37	52	1,089
36. Surrey	7	132	179	3,917
40. New Westminster	1	41	59	1,412
41. Burnaby	5	140	195	4,302
42. Maple Ridge	1	17	24	466
43. Coquitlam	3	37	53	1,180
44. North Vancouver	2	48	65	1,421
45. West Vancouver	1	21	28	623
47. Powell River	1	25	39	832
52. Prince Rupert	1	26	33	734
57. Prince George	2	35	48	1,063
58. McBride	1	2	2	37
59. Peace River South	1	20	26	551
60. Peace River North	1	16	20	440
61. Greater Victoria	6	149	210	4,745
62. Sooke	1	19	24	545
63. Saanich	2	25	32	694
65. Cowichan	3	31	43	841
70. Alberni	1	22	29	688
71. Courtenay	2	23	30	718
Totals	52	1,002	1,381	30,295

ELEMENTARY-SENIOR SECONDARY SCHOOLS

The enrolment in elementary-senior secondary schools during the school-year was 28,827; of this number, 14,871 were boys and 13,956 were girls. The number of schools, number of divisions, number of teachers, and the enrolment for the school-year 1964/65 in each district are shown in the following table:—

District Number and Name	Number of Schools	Number of Divisions	Number of Teachers	Number of Pupils
1. Fernie	3	43	50	1,086
4. Windermere	2	17	22	451
6. Kootenay Lake	2	16	18	432
7. Nelson	1	13	16	274
8. Slocan	3	20	24	452
10. Arrow Lakes	1	3	3	69
11. Trail	1	21	29	573
13. Kettle Valley	1	12	14	297
14. Southern Okanagan	1	23	32	667
17. Princeton	1	25	31	712
18. Golden	1	6	6	148
20. Salmon Arm	2	19	21	500
21. Armstrong-Spallumcheen	1	10	17	350
23. Kelowna	1	17	21	471
24. Kamloops	1	19	23	530
26. Birch Island	1	10	15	280
29. Lillooet	1	11	13	237
30. South Cariboo	2	29	32	807
32. Fraser Canyon	1	9	9	224
39. Vancouver	7	364	532	11,967
45. West Vancouver	1	54	73	1,628
47. Powell River	1	9	10	184
48. Howe Sound	1	7	10	170
49. Ocean Falls	2	31	40	917
50. Queen Charlotte	3	23	26	670
51. Portland Canal	1	3	3	86
53. Terrace	1	10	14	322
54. Smithers	1	9	10	294
59. Peace River South	1	21	23	653
64. Gulf Islands	1	16	19	483
67. Ladysmith	1	17	24	501
76. Agassiz	1	16	21	542
81. Fort Nelson	1	8	10	167
84. Vancouver Island West	1	3	4	60
85. Vancouver Island North	6	52	57	1,339
— Unattached districts	1	12	15	284
Totals	58	978	1,287	28,827

ELEMENTARY-JUNIOR SECONDARY SCHOOLS

The enrolment in elementary-junior secondary schools during the school-year was 20,574; of this number, 10,535 were boys and 10,039 were girls. The number of schools, number of divisions, number of teachers, and the enrolment for the school-year 1964/65 in each district are shown in the following table:—

District Number and Name	Number of Schools	Number of Divisions	Number of Teachers	Number of Pupils
2. Cranbrook	1	11	13	336
3. Kimberley	1	22	29	651
4. Windermere	1	5	6	103
7. Nelson	1	22	32	681
10. Arrow Lakes	1	3	3	53
11. Trail	2	39	43	1,137
13. Kettle Valley	3	10	10	246
14. Southern Okanagan	1	21	26	617
15. Penticton	2	33	41	1,091
20. Salmon Arm	1	6	7	141
26. Birch Island	1	3	3	77
27. Williams Lake	4	10	11	225
28. Quesnel	3	21	27	561
29. Lillooet	1	1	1	9
30. South Cariboo	1	2	2	17
33. Chilliwack	1	12	12	384
38. Richmond	4	88	116	2,737
41. Burnaby	2	57	74	1,727
44. North Vancouver	1	24	32	732
53. Terrace	2	3	3	69
54. Smithers	1	8	8	226
55. Burns Lake	1	5	5	149
56. Vanderhoof	1	7	9	228
57. Prince George	7	38	44	1,038
58. MsBride	1	7	8	229
59. Peace River South	5	31	37	930
60. Peace River North	8	18	18	463
61. Greater Victoria	1	28	38	913
64. Gulf Islands	2	4	4	48
68. Nanaimo	2	56	75	1,639
69. Qualicum	1	15	17	433
71. Courtenay	2	31	36	815
72. Campbell River	3	9	10	219
79. Ucluelet-Tofino	1	3	3	89
81. Fort Nelson	1	1	1	12
82. Chilcotin	1	1	1	26
83. Portage Mountain	1	10	12	305
84. Vancouver Island West	4	6	7	106
85. Vancouver Island North	1	8	9	222
Unattached districts	5	29	32	890
Totals	83	708	865	20,574

ELEMENTARY SCHOOLS

The enrolment in elementary schools during the school-year was 242,990; of this number, 125,556 were boys and 117,434 were girls. The number of schools, number of divisions, number of teachers, and the enrolment for the school-year 1964/65 in each district are shown in the following table:—

District Number and Name	Number of Schools	Number of Divisions	Number of Teachers	Number of Pupils
1. Fernie	6	22	24	626
2. Cranbrook	7	60	65	1,950
3. Kimberley	8	47	48	1,377
4. Windermere	9	22	23	578
5. Creston	8	49	54	1,537
6. Kootenay Lake	2	4	4	96
7. Nelson	13	71	80	2,384
8. Slocan	10	19	19	430
9. Castlegar	12	54	59	1,684
10. Arrow Lakes	4	16	17	489
11. Trail	10	82	89	2,531
12. Grand Forks	3	23	25	777
13. Kettle Valley	4	7	7	111
14. Southern Okanagan	2	27	30	851
15. Penticton	7	55	61	1,859
16. Keremeos	3	14	14	399
17. Princeton	3	3	3	33
18. Golden	6	27	30	837
19. Revelstoke	8	36	38	1,113
20. Salmon Arm	13	49	52	1,580
21. Armstrong-Spallumcheen	2	16	17	558
22. Vernon	11	87	92	2,926
23. Kelowna	27	133	143	4,451
24. Kamloops	26	176	193	5,489
25. Barriere	6	13	14	344
26. Birch Island	4	12	12	314
27. Williams Lake	37	100	107	2,638
28. Quesnel	22	73	78	2,196
29. Lillooet	5	21	21	554
30. South Cariboo	7	24	25	634
31. Merritt	9	43	44	1,381
32. Fraser Canyon	7	32	34	946
33. Chilliwack	26	141	143	4,514
34. Abbotsford	31	115	115	3,475
35. Langley	26	103	108	3,029
36. Surrey	51	422	450	14,052
37. Delta	15	102	106	3,195
38. Richmond	31	231	246	7,847
39. Vancouver	63	1,284	1,455	43,178
40. New Westminster	8	103	116	3,596
41. Burnaby	34	444	484	15,044
42. Maple Ridge	20	102	102	3,117
43. Coquitlam	28	281	296	10,183
44. North Vancouver	27	342	366	11,414
45. West Vancouver	10	121	134	4,033
46. Sechelt	12	43	47	1,299
47. Powell River	12	83	91	2,531
48. Howe Sound	10	40	45	1,072
49. Ocean Falls	5	13	13	250
50. Queen Charlotte	3	6	6	105
51. Portland Canal	1	1	1	16
52. Prince Rupert	8	66	72	2,226
53. Terrace	11	59	64	1,845
54. Smithers	4	19	20	608
55. Burns Lake	10	31	32	782
56. Vanderhoof	10	34	35	975
57. Prince George	37	187	201	6,050
58. McBride	8	18	19	402
59. Peace River South	21	92	101	2,774
60. Peace River North	18	70	74	2,093
61. Greater Victoria	38	476	509	18,167
62. Sooke	13	76	79	2,402
63. Saanich	13	70	72	2,211
64. Gulf Islands	2	3	3	52
65. Cowichan	17	85	93	2,717

ELEMENTARY SCHOOLS—*Continued*

District Number and Name	Number of Schools	Number of Divisions	Number of Teachers	Number of Pupils
66. Lake Cowichan	8	37	39	1,094
67. Ladysmith	8	37	41	1,142
68. Nanaimo	25	150	158	4,771
69. Qualicum	8	20	20	556
70. Alberni	18	135	149	4,312
71. Courtenay	13	78	82	2,865
72. Campbell River	13	72	79	2,159
75. Mission	16	59	61	1,833
76. Agassiz	6	13	13	309
77. Summerland	2	21	23	721
78. Enderby	7	20	20	534
79. Ucluelet-Tofino	3	11	11	259
80. Kitimat	4	50	54	1,709
81. Fort Nelson	5	14	14	397
82. Chilcotin	7	9	9	176
84. Vancouver Island West	3	6	7	131
85. Vancouver Island North	9	12	12	210
— Unattached districts	5	27	30	885
Totals	1,084	7,451	8,042	242,990

DISTRICT SUPERVISORY AND INSTRUCTIONAL PERSONNEL

District Number and Name	Number of Teachers
2. Cranbrook	1
3. Kimberley	4
6. Kootenay Lake	1
7. Nelson	2
11. Trail	3
15. Penticton	1
20. Salmon Arm	1
22. Vernon	6
23. Kelowna	3
24. Kamloops	8
25. Barriere	1
26. Birch Island	1
27. Williams Lake	2
28. Quesnel	2
29. Lillooet	1
31. Merritt	2
32. Fraser Canyon	2
33. Chilliwack	11
34. Abbotsford	7
35. Langley	5
36. Surrey	15
37. Delta	7
38. Richmond	5
39. Vancouver	33
40. New Westminster	3
41. Burnaby	22
42. Maple Ridge	7
43. Coquitlam	16
44. North Vancouver	12

DISTRICT SUPERVISORY AND INSTRUCTIONAL PERSONNEL—*Continued*

District Number and Name	Number of Teachers
45. West Vancouver	8
46. Sechelt	2
47. Powell River	2
48. Howe Sound	2
52. Prince Rupert	1
54. Smithers	1
55. Burns Lake	1
56. Vanderhoof	1
57. Prince George	6
58. McBride	1
59. Peace River South	5
60. Peace River North	1
61. Greater Victoria	21
62. Sooke	3
63. Saanich	4
65. Cowichan	3
66. Lake Cowichan	1
67. Ladysmith	2
68. Nanaimo	7
69. Qualicum	1
70. Alberni	9
71. Courtenay	3
72. Campbell River	3
75. Mission	2
80. Kitimat	2
85. Vancouver Island North	1
Totals	277

SUMMARY OF ALL SCHOOLS

The following table is a summary of all schools, showing number of schools, number of divisions, number of teachers, and number of pupils:—

District Number and Name	Number of Schools	Number of Divisions	Number of Teachers	Number of Pupils
1. Fernie	9	65	74	1,712
2. Cranbrook	9	95	113	2,998
3. Kimberley	10	85	103	2,525
4. Windermere	12	44	51	1,132
5. Creston	9	76	92	2,302
6. Kootenay Lake	5	21	24	543
7. Nelson	16	126	157	3,939
8. Slocan	13	39	43	882
9. Castlegar	14	88	105	2,612
10. Arrow Lakes	7	30	32	780
11. Trail	15	199	247	6,039
12. Grand Forks	4	40	48	1,224
13. Kettle Valley	8	29	31	654
14. Southern Okanagan	4	71	88	2,135
15. Penticton	10	129	160	4,234
16. Keremeos	4	23	27	674

SUMMARY OF ALL SCHOOLS—*Continued*

District Number and Name	Number of Schools	Number of Divisions	Number of Teachers	Number of Pupils
17. Princeton	4	28	34	745
18. Golden	8	45	53	1,307
19. Revelstoke	9	56	65	1,625
20. Salmon Arm	18	106	129	3,226
21. Armstrong-Spallumcheen	3	26	34	908
22. Vernon	15	148	184	4,833
23. Kelowna	32	227	270	7,239
24. Kamloops	30	276	341	8,682
25. Barriere	7	19	24	484
26. Birch Island	6	25	31	671
27. Williams Lake	43	142	168	3,841
28. Quesnel	26	116	142	3,443
29. Lillooet	8	42	48	1,007
30. South Cariboo	11	62	67	1,608
31. Merritt	10	62	70	1,908
32. Fraser Canyon	9	57	66	1,578
33. Chilliwack	31	242	289	7,587
34. Abbotsford	34	176	206	5,335
35. Langley	28	162	192	4,828
36. Surrey	63	654	784	21,053
37. Delta	17	154	185	4,807
38. Richmond	37	375	446	12,468
39. Vancouver	81	2,138	2,700	71,179
40. New Westminster	10	185	234	6,279
41. Burnaby	44	764	940	24,937
42. Maple Ridge	24	168	200	5,053
43. Coquitlam	34	402	489	14,122
44. North Vancouver	35	538	647	17,517
45. West Vancouver	13	222	276	7,072
46. Sechelt	14	66	79	1,913
47. Powell River	15	130	164	3,964
48. Howe Sound	12	61	76	1,634
49. Ocean Falls	7	44	53	1,167
50. Queen Charlotte	6	29	32	775
51. Portland Canal	2	4	4	102
52. Prince Rupert	10	103	120	3,298
53. Terrace	15	94	110	2,893
54. Smithers	7	50	57	1,492
55. Burns Lake	12	46	50	1,193
56. Vanderhoof	12	53	63	1,579
57. Prince George	47	293	348	9,277
58. McBride	11	33	39	813
59. Peace River South	29	184	218	5,469
60. Peace River North	28	122	138	3,531
61. Greater Victoria	50	783	965	28,215
62. Sooke	16	113	133	3,405
63. Saanich	17	122	144	3,706
64. Gulf Islands	5	23	26	583
65. Cowichan	21	142	176	4,278
66. Lake Cowichan	9	54	64	1,567
67. Ladysmith	10	69	87	2,021
68. Nanaimo	28	245	294	7,606
69. Qualicum	10	48	59	1,346
70. Alberni	20	198	243	6,218
71. Courtenay	19	151	182	5,014
72. Campbell River	16	114	139	3,463
75. Mission	17	93	108	2,853
76. Agassiz	7	29	34	851
77. Summerland	3	36	47	1,218
78. Enderby	8	30	35	820
79. Ucluelet-Tofino	5	19	21	491
80. Kitimat	5	75	89	2,372
81. Fort Nelson	7	23	25	576
82. Chilcotin	8	10	10	202
83. Portage Mountain	1	10	12	305
84. Vancouver Island West	8	15	18	297
85. Vancouver Island North	16	72	79	1,771
— Unattached Districts	11	68	77	2,059
Totals	1,383	12,631	15,327	400,064

NUMBER OF SCHOOLS, TEACHERS, PUPILS, AND AVERAGE DAILY ATTENDANCE IN EACH TYPE OF SCHOOL

The following table shows the number of schools of each type, the number of teachers employed, the number of pupils enrolled, and the average daily attendance in each type of school for the school-year 1964/65:—

Type of School	Number of Schools	Number of Teachers	Number of Pupils			Average Daily Attendance
			Total	Boys	Girls	
Senior secondary	10	309	7,158	4,091	3,067	6,106.23
Junior-senior secondary	96	3,166	70,220	36,170	34,050	62,971.83
Junior secondary	52	1,381	30,295	15,570	14,725	27,522.27
Elementary-senior secondary	58	1,287	28,827	14,871	13,956	26,298.79
Elementary-junior secondary	83	865	20,574	10,535	10,039	19,012.49
Elementary	1,084	8,042	242,990	125,556	117,434	225,806.73
Unclassified	------	277	------	------	------	------
Totals	1,383	15,327	400,064	206,793	193,271	367,718.34

TEACHERS' SALARIES BY TYPE OF SCHOOL

The following table shows the highest, lowest, and average salary (in dollars only) paid to teachers in each type of school, grouped into grade teachers, supervising principals, and special instructors. Teachers earning less than $1,000 are excluded.

GRADE TEACHERS

Type of School	Number Employed	Low Salary	High Salary	Average Salary
Senior secondary	227	$2,630	$10,445	$7,909
Junior-senior secondary	2,265	3,200	11,010	7,410
Junior secondary	1,002	3,100	10,320	6,790
Elementary-senior secondary	980	3,080	12,965	6,958
Elementary-junior secondary	708	1,950	11,611	6,159
Elementary	7,449	1,552	12,419	5,660

SUPERVISING PRINCIPALS

Senior secondary	9	$11,845	$14,999	$13,564
Junior-senior secondary	95	10,320	15,724	13,169
Junior secondary	50	10,094	14,272	12,581
Elementary-senior secondary	41	7,845	15,644	12,418
Elementary-junior secondary	30	7,433	14,472	11,959
Elementary	216	4,895	13,335	11,582

SPECIAL INSTRUCTORS

Senior secondary	95	$1,500	$13,366	$8,869
Junior-senior secondary	806	1,687	12,959	8,007
Junior secondary	329	2,610	12,261	7,442
Elementary-senior secondary	266	1,340	13,390	8,009
Elementary-junior secondary	127	1,320	12,059	7,283
Elementary	377	1,243	13,023	4,906
Unclassified	255	1,338	16,302	8,605

SALARY CLASSIFICATION

Distribution of teachers by $100 salary-groups, including principals, supervising principals, and part-time teachers:—

Salary Range	Number of Teachers	Salary Range	Number of Teachers
Under $1,200	53	$5,600–$5,699	225
$1,200–$1,299	2	5,700– 5,799	396
1,300– 1,399	8	5,800– 5,899	365
1,400– 1,499	6	5,900– 5,999	376
1,500– 1,599	7	6,000– 6,099	843
1,600– 1,699	4	6,100– 6,199	301
1,700– 1,799	5	6,200– 6,299	327
1,800– 1,899	6	6,300– 6,399	205
1,900– 1,999	10	6,400– 6,499	204
2,000– 2,099	3	6,500– 6,599	455
2,100– 2,199	8	6,600– 6,699	216
2,200– 2,299	13	6,700– 6,799	195
2,300– 2,399	10	6,800– 6,899	193
2,400– 2,499	16	6,900– 6,999	130
2,500– 2,599	18	7,000– 7,099	157
2,600– 2,699	10	7,100– 7,199	142
2,700– 2,799	11	7,200– 7,299	102
2,800– 2,899	6	7,300– 7,399	161
2,900– 2,999	10	7,400– 7,499	194
3,000– 3,099	15	7,500– 7,599	88
3,100– 3,199	31	7,600– 7,699	211
3,200– 3,299	56	7,700– 7,799	148
3,300– 3,399	78	7,800– 7,899	116
3,400– 3,499	44	7,900– 7,999	130
3,500– 3,599	49	8,000– 8,099	73
3,600– 3,699	58	8,100– 8,199	114
3,700– 3,799	75	8,200– 8,299	86
3,800– 3,899	142	8,300– 8,399	105
3,900– 3,999	204	8,400– 8,499	123
4,000– 4,099	190	8,500– 8,599	180
4,100– 4,199	225	8,600– 8,699	173
4,200– 4,299	242	8,700– 8,799	498
4,300– 4,399	339	8,800– 8,899	85
4,400– 4,499	275	8,900– 8,999	112
4,500– 4,599	274	9,000– 9,099	65
4,600– 4,699	256	9,100– 9,199	56
4,700– 4,799	375	9,200– 9,299	163
4,800– 4,899	257	9,300– 9,399	76
4,900– 4,999	277	9,400– 9,499	105
5,000– 5,099	293	9,500– 9,599	413
5,100– 5,199	272	9,600– 9,699	67
5,200– 5,299	408	9,700– 9,799	148
5,300– 5,399	266	9,800– 9,899	70
5,400– 5,499	320	9,900– 9,999	77
5,500– 5,599	416	10,000 and over	1,015

EXPENDITURE FOR EDUCATION FOR CALENDAR YEAR 1964

(Exclusive of Capital Expenditures from By-law Funds)

Total expenditure by school districts		$165,814,555.00
Add—		
Department of Education expenditures for administration, grants to University of British Columbia, University of Victoria, and Simon Fraser University, correspondence schools, adult education, vocational and technical schools, services, etc.	$28,542,675.95	
Teachers' Pension Fund	4,048,146.90	
Free textbooks, maps, etc.	708,935.90	
		33,299,758.75
Grand total expenditure		$199,114,313.75

COST PER PUPIL, CALENDAR YEAR 1964

Grand total cost of education		$199,114,313.75
Deduct—		
Capital expenditure from current revenue	$2,623,337.00	
Debt charges on school district debt	21,923,781.00	
Department of Education expenditures, grants to University of British Columbia, University of Victoria, Simon Fraser University, correspondence schools, adult education, vocational and technical schools, etc.	26,666,719.22	
		51,213,837.22
Total operating cost		$147,900,476.53
Operating cost per pupil for year on daily average attendance of 367,718		$402.21

EXPENDITURE BY SCHOOL DISTRICTS FOR THE CALENDAR YEAR 1964

School District Number and Name	Administration	Teachers' Salaries	Other Instruction	Plant Operation and Maintenance	Conveyance of Pupils	Other Auxiliary Services	Non-operating Expense	Capital from Current Revenue	Debt Services	Total
1. Fernie	$32,343	$437,745	$30,715	$122,117	$31,656	$5,385	$5,600	$5,000	$120,233	$790,794
2. Cranbrook	38,055	667,705	46,132	188,641	32,850	19,775	7,360	7,487	148,212	1,156,217
3. Kimberley	36,277	681,845	40,492	163,841	12,660	11,510	6,500	13,415	99,895	1,066,435
4. Windermere	21,800	289,075	29,075	84,648	25,612	4,100	2,200	1,295	95,500	553,305
5. Creston	39,735	561,020	48,238	149,431	48,900	27,905	4,900	.....	64,410	944,539
6. Kootenay Lake	15,225	129,060	8,230	36,724	8,880	5,690	1,250	900	21,036	226,995
7. Nelson	52,778	1,013,636	57,356	246,160	54,825	10,500	14,908	13,656	240,837	1,704,656
8. Slocan	22,561	267,610	13,867	71,218	29,188	5,945	5,900	1,500	21,939	439,728
9. Castlegar	39,200	601,312	49,476	171,275	36,692	8,000	9,295	57,370	113,240	1,085,860
10. Arrow Lakes	23,970	190,350	11,910	64,595	25,000	3,570	1,670	3,370	52,221	376,656
11. Trail	83,796	1,602,894	124,663	413,681	78,331	38,083	22,150	10,200	179,957	2,553,755
12. Grand Forks	19,915	294,020	18,020	75,688	16,300	2,000	2,600	.....	41,218	469,761
13. Kettle Valley	18,190	170,600	11,566	44,760	22,700	6,550	1,350	1,250	25,892	302,858
14. Southern Okanagan	34,822	513,410	35,868	125,657	33,332	39,525	4,600	10,220	69,440	866,874
15. Penticton	62,580	961,707	68,278	224,685	35,435	24,634	15,852	14,500	144,223	1,551,894
16. Keremeos	16,895	172,619	9,778	45,814	15,852	3,025	1,950	142	16,920	282,995
17. Princeton	20,000	180,315	14,165	61,419	17,510	13,795	2,000	2,000	23,774	334,978
18. Golden	23,800	283,932	23,710	75,195	33,300	8,806	2,500	1,350	115,152	567,745
19. Revelstoke	37,055	377,028	26,105	92,265	14,626	12,022	4,400	.....	69,674	633,175
20. Salmon Arm	54,736	766,801	46,830	184,445	67,000	10,357	9,575	14,512	173,780	1,328,036
21. Armstrong-Spallumcheen	11,875	207,201	12,860	39,450	17,900	4,425	1,920	1,000	26,545	323,176
22. Vernon	57,781	1,217,792	80,389	273,627	74,866	22,753	12,500	12,456	202,558	1,954,722
23. Kelowna	76,000	1,628,000	102,100	404,000	44,000	23,600	18,000	21,000	253,000	2,569,700
24. Kamloops	111,810	2,046,744	168,560	544,315	88,445	58,290	47,545	15,713	486,704	3,568,126
25. Barriere	15,673	139,569	9,059	31,195	25,746	5,680	900	.....	32,383	260,205
26. Birch Island	22,079	152,518	13,216	58,591	21,102	15,326	1,750	.....	56,388	340,970
27. Williams Lake	72,704	771,656	62,469	239,350	94,424	63,096	5,700	10,396	294,604	1,614,399
28. Quesnel	69,909	782,551	78,538	271,759	72,483	33,916	7,800	14,263	211,002	1,542,221
29. Lillooet	36,253	273,824	21,700	119,564	26,150	20,220	2,800	20,212	76,405	597,128
30. South Cariboo	33,808	386,432	28,375	117,755	42,895	16,570	2,400	1,080	140,555	769,870
31. Merritt	28,640	398,207	28,860	114,490	27,910	15,220	3,750	.....	121,632	738,709
32. Fraser Canyon	35,455	391,410	25,057	112,250	30,000	8,500	4,000	16,000	84,914	707,586
33. Chilliwack	76,470	1,795,890	115,242	401,007	58,076	57,862	10,000	17,344	227,349	2,759,240
34. Abbotsford	61,305	1,267,449	77,977	262,191	58,082	18,168	13,500	2,072	203,468	1,964,212
35. Langley	80,900	1,271,950	119,950	298,600	79,700	6,000	9,700	20,000	235,844	2,122,644
36. Surrey	188,138	4,558,296	392,953	1,400,304	55,018	53,744	39,350	10,000	1,122,600	7,820,403
37. Delta	69,685	1,109,751	85,297	261,223	24,228	11,721	9,350	15,000	279,293	1,865,548
38. Richmond	153,363	2,706,486	224,463	695,865	33,056	115,941	22,000	65,555	793,397	4,810,126
39. Vancouver	1,557,693	18,052,163	1,344,895	4,898,680	52,337	1,985,237	.....	616,821	4,835,265	33,343,091
40. New Westminster	89,449	1,567,364	117,323	403,880	5,699	27,822	19,100	24,975	264,764	2,520,376

EXPENDITURE BY SCHOOL DISTRICTS FOR THE CALENDAR YEAR 1964—*Continued*

School District Number and Name	Administration	Teachers' Salaries	Other Instruction	Plant Operation and Maintenance	Conveyance of Pupils	Other Auxiliary Services	Non-operating Expense	Capital from Current Revenue	Debt Services	Total
41. Burnaby	$229,742	$6,072,991	$406,826	$1,373,962	$13,133	$278,698	.....	$155,465	$1,336,855	$9,867,672
42. Maple Ridge	52,725	1,223,276	85,315	270,449	44,590	12,000	$11,000	15,635	278,084	1,993,074
43. Coquitlam	154,579	2,870,532	244,400	703,549	23,126	42,728	36,189	377,780	846,939	5,299,822
44. North Vancouver	231,532	4,180,000	348,089	976,427	39,818	132,910	36,000	312,905	1,039,489	7,297,170
45. West Vancouver	112,555	1,850,976	137,003	490,848	52,000	111,670	18,600	25,731	453,734	3,253,117
46. Sechelt	40,192	477,462	41,475	158,004	74,200	10,727	5,600	25,151	98,066	930,877
47. Powell River	71,897	962,584	82,657	258,878	43,850	16,110	16,300	66,102	210,180	1,728,558
48. Howe Sound	44,335	403,974	39,218	149,021	25,158	16,500	6,590	29,325	138,178	852,299
49. Ocean Falls	44,300	333,165	28,750	94,450	24,810	7,300	4,500	8,500	73,000	618,775
50. Queen Charlotte	21,050	146,702	19,669	61,269	20,400	7,825	1,425	.....	49,814	328,154
51. Portland Canal	4,520	17,900	1,135	6,715	.....	800	.....	.....	75	31,145
52. Prince Rupert	42,840	646,090	56,905	209,400	17,800	10,480	13,000	940	198,855	1,196,310
53. Terrace	45,000	557,000	43,000	174,000	38,700	11,550	14,693	.....	173,000	1,056,943
54. Smithers	35,850	314,320	23,525	110,320	26,830	6,160	4,600	.....	95,095	616,700
55. Burns Lake	37,275	285,128	21,135	94,681	57,530	10,400	1,800	150	82,588	590,687
56. Vanderhoof	36,745	328,740	21,482	100,086	48,631	27,868	3,400	.....	110,515	677,467
57. Prince George	111,900	1,834,520	140,780	467,800	147,000	62,100	31,200	60,500	408,500	3,264,300
58. McBride	25,400	201,000	15,000	63,400	30,000	17,060	1,300	5,000	40,750	398,910
59. Peace River South	72,033	1,206,175	115,452	355,454	104,945	48,664	14,500	4,460	324,912	2,246,595
60. Peace River North	58,196	743,213	57,063	285,575	55,231	73,281	5,550	44,069	200,431	1,522,609
61. Greater Victoria	327,643	6,524,846	454,684	1,616,013	19,127	122,257	.....	9,080	1,240,429	10,314,079
62. Sooke	52,772	720,000	59,486	197,739	36,915	5,750	7,000	24,475	156,700	1,260,837
63. Saanich	50,780	896,600	56,535	197,130	19,500	5,650	11,200	6,855	181,869	1,426,119
64. Gulf Islands	22,780	158,920	15,875	50,062	22,800	9,075	1,250	4,820	12,070	297,652
65. Cowichan	71,832	1,056,168	96,000	349,204	52,100	17,447	8,000	7,478	255,284	1,913,513
66. Lake Cowichan	34,905	372,722	36,416	116,340	31,000	23,635	2,800	7,700	38,905	664,423
67. Ladysmith	45,114	594,908	45,359	142,963	37,088	8,414	9,830	3,500	100,323	987,499
68. Nanaimo	125,700	1,788,200	158,921	441,004	82,900	61,050	31,200	129,231	348,792	3,166,998
69. Qualicum	28,604	361,224	23,482	105,449	29,700	5,060	3,500	13,570	60,352	630,941
70. Alberni	74,910	1,385,430	103,118	375,457	44,715	10,050	10,500	120,371	239,179	2,363,730
71. Courtenay	52,060	1,081,731	68,090	301,380	73,000	14,060	11,000	11,700	163,726	1,776,747
72. Campbell River	68,275	747,450	79,200	226,100	46,000	26,000	11,100	62,750	156,940	1,423,815
73. Alert Bay	29,143	242,776	16,635	77,264	24,206	12,561	3,266	1,371	54,408	461,630
74. Quatsino	29,265	224,500	17,550	65,794	23,260	8,340	3,150	17,255	72,237	461,351
75. Mission	40,340	676,572	36,060	166,495	30,400	10,910	7,000	2,519	130,568	1,100,864
76. Agassiz	20,200	191,662	11,062	55,085	11,963	22,027	2,800	3,250	48,196	366,245
77. Summerland	18,193	294,468	17,055	51,385	12,320	7,275	4,500	1,600	41,408	448,204
78. Enderby	15,470	204,529	11,415	46,472	23,022	3,147	2,535	2,920	21,618	331,128
79. Ucluelet-Tofino	15,500	112,305	9,900	31,164	10,700	2,725	800	.....	20,226	203,320
80. Kitimat	58,800	475,000	60,400	204,850	6,000	4,600	4,000	11,200	266,650	1,091,500

81. Fort Nelson	$20,991	$153,250	$19,436	$72,451	$10,150	$3,533	$1,300	.....	$51,418	$332,529
82. Chilcotin	1,455	42,500	2,200	12,305	5,800	16,525	150	500	1,770	83,205
83. Portage Mountain	13,233	65,719	9,461	33,600	8,688	4,040	.....	.....	264,470	399,211
Unattached Rural Districts										
Amai	550	5,000	120	1,890	.....	.....	50	.....	.....	7,610
Atlin	1,400	10,000	750	5,250	.....	1,400	.....	.....	.....	18,800
Bamfield	1,420	16,400	840	8,600	2,250	4,930	600	.....	40	35,080
Belmont Park	4,177	134,058	12,045	50,295	.....	.....	50,967	.....	.....	251,542
Comox Airport	2,085	77,735	6,610	28,986	.....	2,325	46,359	.....	.....	164,100
Esperanza	625	6,700	180	675	1,100	.....	25	.....	10	9,315
Fair Harbour	1,475	5,675	550	4,094	.....	30	18	.....	.....	11,842
Good Hope Lake	2,519	14,000	946	4,035	.....	420	35	.....	.....	21,955
Haines	950	7,000	347	1,700	.....	900	10	.....	25	10,932
Kyuquot	1,776	5,126	543	5,314	225	1,070	.....	.....	530	14,584
Lower Post	1,366	7,500	626	8,060	.....	600	35	.....	.....	18,187
McDame Creek	1,435	29,300	3,574	6,950	.....	.....	800	300	50	42,409
Muchalat	1,577	16,030	990	4,010	.....	240	.....	710	.....	23,557
Tahsis River	6,325	55,693	2,835	21,320	.....	3,140	313	.....	.....	89,626
Telegraph Creek	2,609	18,000	1,005	8,894	.....	720	69	.....	.....	31,297
University Hill	14,260	194,462	11,760	50,585	.....	200	2,700	6,415	50,305	330,687
Zeballos	1,450	15,000	1,700	5,850	.....	2,000	600	.....	.....	26,600
Totals, all districts	$6,279,353	$94,532,844	$7,206,397	$25,146,857	$3,125,447	$4,152,205	$824,334	$2,623,337	$21,923,781	$165,814,555

REVENUE BY SCHOOL DISTRICTS FOR THE CALENDAR YEAR 1964

School District Number and Name	Government Grants	School District Requisitions	Sub-total	Current Capital Balances Applied	Miscellaneous Revenue	Surplus from Previous Year	Deficit from Previous Year	Total
1. Fernie	$394,506	$380,092	$774,598	$338	$13,609	$2,249	.....	$790,794
2. Cranbrook	634,395	464,248	1,098,643	4,390	41,128	12,056	.....	1,156,217
3. Kimberley	502,565	539,746	1,042,311	3,431	12,426	8,267	.....	1,066,435
4. Windermere	314,696	222,786	537,482	*333*	11,630	4,526	.....	553,305
5. Creston	526,128	387,078	913,206	712	27,000	3,621	.....	944,539
6. Kootenay Lake	142,908	76,860	219,768	196	4,055	2,976	.....	226,995
7. Nelson	873,612	782,301	1,655,913	1,200	19,258	28,285	.....	1,704,656
8. Slocan	277,506	168,111	445,617	*1,105*	2,250	.....	$7,034	439,728
9. Castlegar	299,812	764,231	1,064,043	3,274	11,500	7,043	.....	1,085,860
10. Arrow Lakes	162,392	201,485	363,877	*21*	4,530	8,270	.....	376,656
11. Trail	840,419	1,665,798	2,506,217	418	39,050	8,070	.....	2,553,755
12. Grand Forks	277,264	190,491	467,755	*293*	3,850	.....	1,551	469,761
13. Kettle Valley	188,000	104,744	292,744	.....	5,556	4,558	.....	302,858
14. Southern Okanagan	501,757	319,246	821,003	483	49,600	.....	4,212	866,874
15. Penticton	762,129	749,093	1,511,222	*2,766*	47,612	.....	4,174	1,551,894
16. Keremeos	191,066	80,402	271,468	677	15,393	.....	4,543	282,995
17. Princeton	197,028	126,514	323,542	200	9,400	1,836	.....	334,978
18. Golden	366,561	184,243	550,804	*914*	17,250	605	.....	567,745
19. Revelstoke	393,998	225,231	619,229	*32*	11,800	2,178	.....	633,175
20. Salmon Arm	864,381	437,904	1,302,285	*4,292*	45,413	.....	15,370	1,328,036
21. Armstrong-Spallumcheen	222,598	88,686	311,284	*251*	4,060	8,083	.....	323,176
22. Vernon	1,104,472	773,668	1,878,140	1,551	49,425	25,606	.....	1,954,722
23. Kelowna	1,353,367	1,115,965	2,469,332	2,351	39,300	58,717	.....	2,569,700
24. Kamloops	1,684,364	1,692,529	3,376,893	*4,106*	154,770	40,569	.....	3,568,126
25. Barriere	158,761	87,583	246,344	2,386	16,915	.....	5,440	260,205
26. Birch Island	147,330	178,397	325,727	492	11,826	2,925	.....	340,970
27. Williams Lake	974,954	585,518	1,560,472	9,174	49,788	.....	5,035	1,614,399
28. Quesnel	930,785	607,986	1,538,771	2,528	28,500	.....	27,578	1,542,221
29. Lillooet	32,241	510,808	543,049	9,805	36,350	7,924	.....	597,128
30. South Cariboo	397,021	277,121	674,142	*780*	91,835	4,673	.....	769,870
31. Merritt	342,764	330,783	673,547	2,891	28,350	33,921	.....	738,709
32. Fraser Canyon	353,508	333,296	686,804	*1,222*	27,750	.....	5,746	707,586
33. Chilliwack	1,604,776	935,300	2,540,076	*807*	234,610	.....	14,639	2,759,240
34. Abbotsford	1,230,877	680,042	1,910,919	.....	29,000	24,293	.....	1,964,212
35. Langley	1,2888,979	780,509	2,069,488	*875*	39,700	14,331	.....	2,122,644
36. Surrey	4,266,279	3,478,742	7,745,021	23,945	71,650	.....	20,213	7,820,403
37. Delta	802,286	995,301	1,797,587	12,589	19,150	36,222	.....	1,865,548
38. Richmond	2,449,039	2,193,346	4,642,385	8,632	66,685	92,424	.....	4,810,126
39. Vancouver	11,004,688	21,210,209	32,214,897	348,167	681,318	98,709	.....	33,343,091

40. New Westminster	836,174	1,646,864	2,483,038	10,044	28,855	.....	1,561	2,520,376
41. Burnaby	4,430,187	5,362,848	9,793,035	*223*	66,811	8,049	.....	9,867,672
42. Maple Ridge	1,265,441	698,370	1,963,811	*2,223*	15,700	15,786	.....	1,993,074
43. Coquitlam	2,173,606	3,142,702	5,316,308	364	54,957	.....	71,807	5,299,822
44. North Vancouver	3,527,329	3,656,502	7,183,831	12,927	77,300	23,112	.....	7,297,170
45. West Vancouver	1,048,346	2,092,505	3,140,851	8,853	101,300	2,113	.....	3,253,117
46. Sechelt	144,751	763,623	908,374	6,010	13,795	2,698	.....	930,877
47. Powell River	404,505	1,311,716	1,716,221	*130*	30,450	.....	17,983	1,728,558
48. Howe Sound	62,995	744,904	807,899	325	49,700	.....	5,625	852,299
49. Ocean Falls	105,674	458,267	563,941	6,334	48,500	.....	.....	618,775
50. Queen Charlotte	164,599	116,662	281,261	1,513	51,700	.....	6,320	328,154
51. Portland Canal	14,140	16,103	30,243	.....	700	202	.....	31,145
52. Prince Rupert	258,083	899,055	1,157,138	2,605	33,380	3,187	.....	1,196,310
53. Terrace	665,832	329,155	994,987	*2,504*	65,193	.....	733	1,056,943
54. Smithers	423,482	170,381	593,863	1,650	9,550	11,637	.....	616,700
55. Burns Lake	431,774	139,691	571,465	.....	21,700	.....	2,478	590,687
56. Vanderhoof	473,294	195,797	669,091	*4,432*	21,695	.....	8,887	677,467
57. Prince George	1,764,324	1,340,228	3,104,552	4,952	78,020	76,776	.....	3,264,300
58. McBride	226,638	169,468	396,106	*3,353*	12,470	.....	6,313	398,910
59. Peace River South	1,256,884	823,033	2,079,917	379	70,400	95,899	.....	2,246,595
60. Peace River North	373,205	1,029,446	1,402,651	*1,533*	58,086	63,405	.....	1,522,609
61. Greater Victoria	4,846,402	5,279,796	10,126,198	3,129	135,200	49,552	.....	10,314,079
62. Sooke	597,286	596,757	1,194,043	2,950	24,794	39,050	.....	1,260,837
63. Saanich	756,568	627,166	1,383,734	705	33,671	8,009	.....	1,426,119
64. Gulf Islands	27,689	257,506	285,195	5,125	3,843	3,489	.....	297,652
65. Cowichan	719,594	1,131,460	1,851,054	*2,116*	49,500	15,075	.....	1,913,513
66. Lake Cowichan	20,006	625,114	645,120	*1,106*	10,500	9,909	.....	664,423
67. Ladysmith	440,512	496,438	936,950	659	23,130	26,760	.....	987,499
68. Nanaimo	837,417	2,193,977	3,031,394	6,811	118,500	10,293	.....	3,166,998
69. Qualicum	253,561	358,885	612,446	2,256	8,050	8,189	.....	630,941
70. Alberni	549,204	1,718,170	2,267,374	1,642	73,500	21,214	.....	2,363,730
71. Courtenay	919,087	738,689	1,657,776	.....	74,600	44,371	.....	1,776,747
72. Campbell River	104,645	1,257,380	1,362,025	4,100	56,450	1,240	.....	1,423,815
73. Alert Bay	159,321	214,351	373,672	.....	62,677	25,281	.....	461,630
74. Quatsino	36,624	322,270	358,894	4,496	58,850	39,111	.....	461,351
75. Mission	577,810	495,935	1,073,745	19	16,900	10,200	.....	1,100,864
76. Agassiz	152,955	201,186	354,141	.....	14,000	.....	1,896	366,245
77. Summerland	292,032	152,438	444,470	*85*	7,600	.....	3,781	448,204
78. Enderby	224,221	85,460	309,681	318	14,825	6,304	.....	331,128
79. Ucluelet-Tofino	65,372	127,979	193,351	.....	7,590	2,379	.....	203,320
80. Kitimat	130,853	897,279	1,028,132	6,532	33,600	23,236	.....	1,091,500
81. Fort Nelson	204,240	68,423	272,663	2,649	36,400	20,817	.....	332,529
82. Chilcotin	66,346	16,859	83,205	.....	4,400	.....	4,400	83,205
83. Portage Mountain	359,883	27,500	387,383	.....	3,828	8,000	.....	399,211

REVENUE BY SCHOOL DISTRICTS FOR THE CALENDAR YEAR 1964—*Continued*

School District Number and Name	Government Grants	School District Requisitions	Sub-total	Current Capital Balances Applied	Miscellaneous Revenue	Surplus from Previous Year	Deficit from Previous Year	Total
Unattached Rural Districts								
Amai	$7,382	$178	$7,560	.....	$50	.....	.....	$7,610
Atlin	11,777	3,571	15,348	.....	1,358	$2,094	.....	18,800
Bamfield	26,131	6,275	32,406	.....	1,677	997	.....	35,080
Belmont Park	2,511	59	2,570	.....	221,967	27,005	.....	251,542
Comox Airport	92	92	.....	.....	161,609	2,491	.....	164,100
Esperanza	4,647	643	5,290	.....	25	4,000	.....	9,315
Fair Harbour	7,061	3,098	10,159	.....	368	1,315	.....	11,842
Good Hope Lake	17,012	25	17,037	.....	1,025	3,893	.....	21,955
Haines	10,109	.....	10,109	.....	10	813	.....	10,932
Kyuquot	6,890	2,494	9,384	$3	200	4,997	.....	14,584
Lower Post	12,810	633	13,443	.....	1,780	2,964	.....	18,187
McDame Creek	25	38,698	38,723	.....	6,320	.....	$2,634	42,409
Muchalat	14,578	8,510	23,088	.....	1,650	.....	1,181	23,557
Tahsis River	27,977	55,481	83,458	.....	3,563	2,605	.....	89,626
Telegraph Creek	18,786	910	19,696	.....	5,049	6,552	.....	31,297
University Hill	93,653	220,403	314,056	6,431	2,700	7,500	.....	330,687
Zeballos	3,476	20,124	23,600	.....	100	2,900	.....	26,600
Totals, all districts	$71,717,836	$88,285,925	$160,003,761	$508,109	$4,265,413	$1,288,406	$251,134	$165,814,555

IN RETROSPECT

The school-year 1964/65 was again a busy period for everyone in the Department. A great deal of work was done, especially in the area of the secondary-school curriculum in preparation for the introduction of new courses in September of 1965. Particular emphasis was placed upon the " vocational " programmes—commercial, industrial and community services—and considerable assistance was given to the various School Boards of the Province regarding the installation of facilities for these courses now coming into existence. The response by members of the staff has been magnificent. So much so has this been the case that without much additional personnel the branches have up to this point been able to cope with the many changes that have taken place both on the administrative and instructional side of education. We look forward to seeing how these innovations will affect the young people presently in our schools and how well they will be prepared to meet a new era of scientific and social development occurring, not only in British Columbia, but throughout the country at large.

In September, 1964, the British Columbia Institute of Technology opened with an enrolment of approximately 700 students, with a staff of 60 instructors in 17 technologies. The Institute, the first of its kind in the Province, will provide a very significant and practical type of training in the field of post-secondary education. The programmes of the Institute are the result of a co-ordinated effort of educational authorities working with the strong support of an Advisory Council and advisory committees in the various disciplines. The Advisory Council is composed of leading representatives of industry, business, medicine, and other professions, and is also responsible, along with the principal, for seeing that high standards are maintained and that the specific needs of the Province and the nation are being met at the Institute.

District and regional colleges are well on their way to being established. The district college for Vancouver will open in September, 1965, while the West Kootenay Regional College expects to enrol its first classes in September, 1966. In the Okanagan Valley a successful plebiscite was held in April in the nine school districts now comprising the Okanagan Regional College area. Subsequently a College Council was set up and a site selected. Consideration will shortly be given to the appointment of a principal, and to plans for construction of the buildings, and the courses to be offered.

New regional vocational schools are in various stages of development at Dawson Creek, Prince Rupert-Terrace, Kamloops, and Victoria. These, when completed, will brings the total of our regional vocational schools to 10. It is anticipated that all of these will be in operation after September of 1967.

SENIOR STAFF CHANGES

In June of 1965 Mr. Franklin P. Levirs, Assistant Superintendent (Instruction), was appointed Superintendent of Education, succeeding Dr. J. F. K. English, who was both Deputy Minister and Superintendent of Education. The separation of these two positions became necessary because of the rapid expansion of educational facilities and the added burden of administration and curriculum planning and supervision.

Mr. Levirs came to the Department of Education as Chief Inspector of Schools in 1954. Following a teaching career of several years in Creston, Ocean Falls, and Kimberley, he served as an Inspector of Schools in the Omineca and Cranbrook areas. Mr. Levirs received his early education in Victoria. After obtaining his

B.A. degree, he took graduate work at the University of British Columbia and at the University of Idaho. With his considerable experience in all types of schools, Mr. Levirs takes over his new post highly trained and well prepared for his new responsibilities.

RESIGNATIONS

Mr. R. M. Hall, District Superintendent of Schools at Williams Lake, resigned in June of this year to become regional superintendent of Indian schools in British Columbia and the Yukon, in the Department of Indian Affairs at Vancouver. He received his early education in Saskatchewan and subsequently graduated from the University of Saskatchewan with B.A. and B.Ed. degrees. After serving in the Navy from 1943 to 1945, he taught in the Fraser Valley and was successively vice-principal and principal of the Chilliwack Junior High School. He was appointed a District Superintendent in 1958. After one year in a relieving capacity, he was assigned to Williams Lake. Mr. Hall, by virtue of his general experience in education, contributed much to the Williams Lake area. As he assumes his new duties with Indian Affairs, he carries with him the good wishes of his colleagues in the Department of Education.

OBITUARY

The Department of Education suffered a severe loss in the death of Mr. Laughlin Alexander Matheson, District Superintendent at Penticton. Although the late Mr. Matheson obtained his early education in Saskatchewan and was a graduate of the University of Saskatchewan, his professional career was in British Columbia. After taking teacher-training at the University of British Columbia in 1926, he taught in the Enderby and North Vancouver high schools. He was later principal of the Ridgeway Elementary-Junior High School, and from 1940 to 1956 was principal of the Queen Elizabeth High School in Surrey. After his appointment to the staff of the Department of Education, he served as a District Superintendent in the School Districts of Smithers, Burns Lake, and Vanderhoof. From 1957 to 1963 he was District Superintendent of the Kimberley, Windermere, and Golden School Districts in the East Kootenay section of the Province. In 1963 he was transferred to the Penticton and Summerland districts. " Lockie " Matheson was a popular and efficient principal and District Superintendent. In spite of impaired health in recent years, he carried out his duties with courage and devotion. He will be greatly missed by his many friends.

NEW APPOINTMENTS

In June, 1965, two new District Superintendents of Schools came on staff—Mr. R. B. Cox, principal of the Princess Margaret Elementary-Junior Secondary School at Penticton, and Mr. R. S. Boyle, principal of Boothe Memorial Junior Secondary School at Prince Rupert. Mr. Cox was assigned as District Superintendent in the Prince Rupert, Queen Charlotte, and Portland Canal School Districts. Mr. Boyle will take over the District Superintendency of the Fort Nelson and Portage Mountain School Districts. He will also be responsible for the unattached schools at Good Hope Lake, Haines, Lower Post, McDame Creek, and Telegraph Creek. Both of these men have had many years of successful experience and join the Department well qualified for their new positions.

Two curriculum consultants, Mr. W. J. McConnell and Mr. W. N. McInnis, were appointed for the school-year 1965/66. This is the fourth successive year that personnel from elementary and secondary schools have been loaned to the Department to help in curriculum revision in the elementary- and secondary-school

programmes. Their predecessors, Mr. James Cairnie and Mr. John McLoughlin, after serving a year in the Department, have returned to positions in the Provincial school system, Mr. Cairnie to become vice-principal of the Junior-Senior Secondary School in North Vancouver, and Mr. McLoughlin to join the staff of the Kamloops school system. Both of these gentlemen, along with their predecessors, have contributed much to curriculum planning during the years they served with the Department of Education.

Mr. Seth Halton joined the staff of the Department in May, 1965, as an administrative assistant to the Minister of Education and Labour. He is a graduate of the University of Alberta. For some years he served with the press, first as a reporter and later in the capacity of editor. He came to the Provincial Government in 1961 as a member of the Public Information Division of the British Columbia Forest Servcie.

DISTRICT SUPERINTENDENTS' CONFERENCE

During the Easter vacation a three-day Departmental Conference was held at the S. J. Willis Junior Secondary School in Victoria for all District Superintendents and Departmental officials. The emphasis of this conference was upon the new developments in education, particularly at the secondary level. It welcomed to its midst the new Dean of Education at the University of Victoria, Dr. Fred Tyler, as well as Dr. Archibald McKinnon, Dean of Education at Simon Fraser University. Representatives of the School Trustees Association and the British Columbia Teachers' Federation were also in attendance. The responsibility for directing this conference fell to Mr. W. D. Reid, Chief Inspector of Schools. This was a most successful event and reflected great credit on Mr. Reid, the District Superintendents, and the members of the Department who participated.

ACKNOWLEDGMENTS

Since a new Superintendent of Education was appointed in June, 1965, this will be my last Annual Report. During my period in office as Superintendent of Education I have been fortunate in having a devoted staff, not only in the Department at Victoria, but in the persons of the District Superintendents of Schools throughout the Province. May I at this time express the hope that Mr. Levirs, my successor as Superintendent, and the new deputy, when he is appointed, will receive the same support and goodwill that I have enjoyed from members of the Department.

As I leave this position I am greatly indebted to everyone for their patience and co-operation. While a good deal has been accomplished by the Department during my tenure of office, I would be quick to point out that much remains to be done in the immediate years ahead.

I have the honour to be,

Sir,

Your obedient servant,

J. F. K. ENGLISH,
Superintendent of Education.

ADMINISTRATION BRANCH

REPORT OF DR. W. A. PLENDERLEITH, M.A., D.PÆD., F.R.S.A., F.C.P., ASSISTANT SUPERINTENDENT OF EDUCATION (ADMINISTRATION AND SCHOOL BOARD RELATIONS).

INTRODUCTION

The first half of this century produced many important innovations in teaching methods. All these changes in the science of education were calculated to make learning more efficient, but few of them required any great modification in the traditional plan of the standard classrooms. Then suddenly in the fifties, and now most urgently in the sixties, a radically new approach to learning is demanding extensive modifications in school construction because today's school building has to be designed to accommodate not only new teaching methods, but it also has to be designed to utilize a new type of classroom organization and also to provide for many new and more efficient tools of learning.

All of us in the field of education can view with satisfaction these improvements in instruction that are now taking place around us. We can also feel very proud that as educationists we are playing a very important role in preparing the youth of the Province to meet the many challenges of our rapidly changing society.

SCHOOL DISTRICT ORGANIZATION

Provincial legislation places the operation and maintenance of the public schools in each of the school districts, under the jurisdiction of the locally elected Board of School Trustees. At the end of the school-year there were 93 school districts in the Province. These included 75 districts classified as municipal school districts because they embraced a municipality within their boundaries. The other 18 were classified as rural school districts. In this latter category there were 10 small school districts, commonly referred to as unattached school districts.

During the past school-year two new municipal school districts were created. On January 1, 1965, School District No. 84 (Vancouver Island West) was formed by the amalgamation of some unorganized territory plus the area embraced by the former rural school districts of Amai, Esperanza, Fair Harbour, Kyuquot, Muchalat, Tahsis River, and Zeballos.

The other new district, created at the same time, was School District No. 85 (Vancouver Island North). This was formed by the amalgamation of the former School District No. 73 (Alert Bay) and the former School District No. 74 (Quatsino).

BOARDS OF SCHOOL TRUSTEES

A School Board is composed of three, five, seven, or nine trustees, as determined by the Minister of Education. A trustee is normally elected for a two-year term of office.

Trustees within a municipality are elected in accordance with the provisions of the *Municipal Act*. Trustees within rural areas of a school district are elected in accordance with the provisions of the *Public Schools Act*. This arrangement allows rural trustees to be elected in four different manners. They may be elected at large in the rural area of the school district, or they may be elected from an attendance zone, or they may be elected by representatives who were elected at annual meetings of attendance areas. They also may be elected by a combination of any of the three methods. During the past year there has been no appreciable

trend toward election at large, and, because the method of election by representatives is apparently breaking down, the Minister of Education has been called upon to appoint many attendance area representatives as a result of the failure of voters to elect representatives.

Of the 93 districts in operation at the end of the school-year, there were 15 Boards with nine trustees each, 38 Boards each with seven trustees, 27 Boards each with five trustees, and 3 Boards each with three trustees. In addition to these elected trustees, there were 10 official trustees, appointed by the Council of Public Instruction to operate 10 of the school districts.

School Construction

In this Province we have recently experienced a population explosion and an expansion in our economy that staggers the imagination. Every school district in the Province has increased in school population. Instant towns, each with a population of several thousand people, are springing up in areas that were formerly unpopulated. Huge dams are being constructed on our once-untamable rivers to generate electricity, to control flooding, and to irrigate thousands of acres of formerly arid land. New mines are being opened, gigantic new pulp-mills are being constructed, and other huge industrial plants are being put into operation in many parts of the Province. These new enterprises are now converting the raw materials from our forests, mountains, aud fields into manufactured products.

These new enterprises have resulted in school construction continuing to expand at an accelerated pace. Under the provisions of the *Public Schools Act,* the Province shares at least 50 per cent of the capital costs which it considers necessary to provide adequate sites, buildings, and equipment for public schools. While the essential requirements for the public schools have been determined by the Department for the cost-sharing purposes, a School Board may, when planning its building, add features and details in which the Department does not share. Because capital funds for all major capital expenditures are provided by the sale of school district debentures, the following two types of referenda are submitted to the electors: Those which are eligible for Government grant and those which are not eligible for Government grant. Funds thus provided under these two classifications are commonly referred to as shareable and non-shareable capital funds.

A summary of construction data indicates that contracts for public school buildings awarded last year were in excess of $20,000,000. This amount covered 327 projects in 61 school districts. Almost 60 per cent of the total construction costs was allocated for elementary facilities. These facilities for elementary pupils included 494 classrooms and 59 activity rooms and gymnasia. Approximately 35 per cent of the total construction costs was allocated for secondary-school facilities. These included 248 teaching areas and 7 auditoria and gymnasia. The balance of the cost, actually less than 5 per cent of the total, was allocated for miscellaneous construction, such as maintenance shops, administrative offices, bus garages, etc. These figures represent a continuation of the recent upward trend in the volume of school construction that has been necessary to meet the accommodation needs of the steadily increasing pupil population. Another factor in this upward trend in costs involves the additional space and facilities required to implement the revised curriculum. In addition to the $20,000,000 expended on construction, the cost of school-sites and their development across the Province amounted to approximately $3,000,000, or 15 per cent of the total building costs.

To provide for future school accommodation needs, School Boards were authorized, during the past school-year, to place before their owner-electors a total of 49

CLAREMONT SENIOR SECONDARY SCHOOL, SCHOOL DISTRICT NO. 63 (SAANICH)

Designed by the School Planning Division of the Department of Education, this school was constructed at a cost of $310,000. The building consists of a two-floor reinforced-concrete classrooms block and a one-story glu-lam post and beam structure containing industrial education and community services areas. An addition to the classrooms wing was made in 1964 at a cost of $96,000.

Another view of the building which was built in 1961 and added to in July, 1964.

referenda, totalling over $44,000,000. These referenda were based upon three-year population projections, and were therefore designed to meet the need for school accommodation within a period wherein the population and cost factors could be expected to be predicted within reasonably accurate limits.

In addition to the above referenda for public schools, six School Boards each placed a question before the owner-electors of their school districts asking approval of the provision of capital facilities for a regional college for the West Kootenay area of the Province. Because the necessary percentage of voters cast ballots in favour, the West Kootenay Regional College will be in operation near Castlegar by September, 1966.

A plebiscite was also presented in the Okanagan Valley areas to obtain the opinion of the voters respecting the establishment of a regional college. This plebiscite was approved by all districts except Penticton. Plans are now well under way for the presentation of a referendum to implement the proposed college to serve the Okanagan Valley.

The Work of the School Planning Division

The School Planning Division has completed its busiest year. During this period the officials of this Division have prepared plans and supervised the construction of 43 elementary projects which amounted to over $1,800,000. In addition, this Division of the Administration Branch reviewed and approved architects' plans and specifications for the remaining $18,200,000 worth of building contracts which were put out to tender during the past year. The Division also evaluated plans and specifications for aproximately $10,000,000 worth of vocational-school construction that is being built this year under Programme 1 of Provincial-Federal Agreement.

Tutorial Assistance for Pupils in Isolated Areas

The establishment of classes for pupils living in isolated areas is authorized where neither school accommodation nor transportation is available. All pupils in such classes must be assembled in suitable quarters during the regular school-hours, and they must be tutored by an instructor sanctioned by the Superintendent of Education.

During the past school-year there were 14 classes of this nature in operation. These classes enrolled a total of 69 pupils, of which 58 were elementary pupils and 11 were secondary pupils. These classes were operated in conjunction with the Correspondence Branch of the Department and were authorized under the provisions of section 20 of the *Public Schools Act*. Under this section, salary aid, in the form of a grant to the teacher, is paid directly by the Province. Such a grant is normally $15 per pupil per month of instruction.

INSTRUCTIONAL SERVICES

REPORT OF F. P. LEVIRS, M.A., M.S.(ED.), ASSISTANT SUPERINTENDENT OF EDUCATION (INSTRUCTIONAL SERVICES)

Instructional services include the work of the following divisions, each of which has its own director and submits its own annual report: Curriculum; Tests and Standards; Secondary School Correspondence; Elementary School Correspondence; Visual Education; School Broadcasts; Home Economics; Jericho Hill School; and the Textbook Branch. In addition, there are aspects of instructional services that do not readily fall under any of the above-mentioned divisions; these form the substance of this report.

ACCREDITATION OF SCHOOLS

The Accrediting Committee considered 92 applications for accreditation, accrediting 56 schools as follows: 10 for four years, 22 for three years, 13 for two years, and 11 for one year. Six schools were accredited for the first time, and two more returned to the list of accredited schools after suggested improvements had been made. One school, no longer enrolling senior pupils, was dropped from the list. The total number of accredited schools is now 115, a gain of 7 over the previous year.

ADULT EDUCATION

In respect of interrupted programmes for adults, approval was given to various night schools and adult day schools to offer courses for credit, as follows:—

Year	School Districts	Schools	Courses
1964/65	29	29	178
1963/64	25	27	215
1962/63	25	27	221

A meeting with representatives of metropolitan Directors of Adult Education formulated plans for a new interrupted programme based on the revised curricula for Grades XI and XII.

TEACHER QUALIFICATIONS IN SECONDARY SCHOOLS

The number of teachers with elementary certification only teaching academic subjects at Grade X or higher secondary levels declined slightly. Of the 160 teachers concerned with less than four years of university-level training, all but 39 had improved their standing in the last five years and 77 had taken at least one course in 1964. Each year a significant number of elementary teachers qualify themselves for secondary work. Comparable figures for the past three years are shown below:—

Year	Number with Certificate Shown				Totals
	EA	EB	EC	ET	
1964/65	83	58	4	15	160
1963/64	69	72	5	21	167
1962/63	67	64	4	8	143
1961/62	56	70	3	11	140
1960/61	45	74	7	12	138

Promotion of Grade VII Pupils and Distribution in Grade VIII

Each year in June, District Superintendents report the promotions of Grade VII pupils, while in September, Form K shows the actual distribution of the Grade VIII enrolment. The table below shows these figures for the past three years:—

Year	June: Recommended to			September Enrolments		
	Grade VIII	Occupational I	Repeat Grade VII	Grade VIII	Taking French 8	Occupational I
1964	26,276	1,388	1,462	29,454	27,960	2,174
1963	25,077	1,367	1,758	28,292	26,705	2,219
1962	24,564	1,550	1,821	27,850	25,695	2,457

It will be noted that as the reorganized system settles down, the tendency to promote more Grade VII pupils to the regular Grade VIII programme increases, with a consequent reduction in the number of Grade VII repeaters. Almost 95 per cent of Grade VIII pupils take French.

Most Frequently Chosen Advanced Electives

The ten most frequently chosen advanced electives were, in order of rank: Mathematics 91, Chemistry 91, Biology 91, English 91, Physics 91, Geography 91, English 93, History 91, Home Economics 91, and Law 93. Physics, open for the first time to Grade XI students, rose sharply in popularity. Law 93 displaced French 92 from the first 10. Mathematics 91 moved from third to first place, dropping Chemistry 91 and Biology 91 to second and third respectively.

Grade VII Departmental Examinations

Final examinations at the Grade VII level were prepared and furnished to those districts requesting them. The table below shows the number of Departmental examinations written:—

Subject	Number of Papers Written 1965	1964
English—		
Reading and literature	8,822	7,121
Grammar, usage, composition	12,635	11,402
Vocabulary, dictation, word study	12,885	11,965
Mathematics—		
Computation	12,228	9,408
Problems	12,131	9,472
Social studies	12,755	11,790
Science	12,686	11,499

Organization of Secondary Schools

The newer types of school organization providing for the reorganized curriculum are becoming established. Types are shown below:—

Types	Number of Schools 1964	1963
Senior secondary	8	4
Secondary	96 (64)	87 (54)
Junior secondary	50 (38)	46 (34)
Elementary and secondary	57 (34)	73 (44)
Elementary and junior secondary	48 (15)	77 (17)

(The figures in parentheses show the number enrolling all grades in the category given; for example, secondary VIII–XIII, inclusive.)

The size of schools, with reference to secondary enrolments only, is shown below:—

Enrolment	Number of Schools 1964	1963
Over 2,000	1	1
1,001–2,000	36	28
501–1,000	83	80
251– 500	51	60
101– 250	41	39
51– 100	17	23
Under 51	30	37
	259	268

The trend is obviously toward consolidation of the smaller secondary schools, especially at senior levels.

The number of Grade VIII pupils in small elementary schools dropped to 112 from 123 in the previous year, leaving out the prediction of last year that a reasonably constant figure has been reached in this category.

The total number of elementary pupils housed in secondary schools was 16,283, as compared to 15,787 in 1963. However, there was a further drop to 5,371 from 8,449 of Grade VII pupils in this total number. It is evident that the elimination of Grade VII from the junior secondary school is almost complete.

The hypothetical median British Columbia secondary school now enrolls 456 secondary pupils and has a total instructional staff of approximately 22 teachers, both figures significantly greater than a year ago.

Grade XIII Enrolments

These continue to rise spectacularly, in spite of the increase in other facilities available at the post-secondary level, as shown in the table below. All figures are for September of the year mentioned.

	1964	1963
Number of districts with Grade XIII	38	37
Number of schools	41	40
Enrolment	3,628	2,957

Kindergartens

Kindergartens also increased in number and enrolment, as follows:—

	1964	1963
Number of districts with kindergartens	22	20
Number of schools	155	127
Enrolment	10,894	9,119

Classes on the Occupational Programme

This programme completed its third official year, so that for the first time it graduated pupils on other than experimental basis. Enrolments were as follows:—

Year	Districts	Schools	Teachers	Pupils
1964	70	126	322	5,309
1963	65	118	267	4,629

A tentative report was possible on the third year of the programme, found in 91 schools. Of these, 90 reported.

A total of 1,227 pupils, 726 boys and 501 girls, was enrolled in Year 3 in September. Of these, 9 per cent left school before the end of the year without definite employment, 41 per cent had definite jobs by the end of the school-year, and 14 per cent were committed to further education or training. As the information had to be collected almost a month before the last day of school, the disposition of all pupils was not then known.

In the opinion of principals, experience on this programme accounted directly for the employment of 320 pupils, with 182 employed by employers with whom they had had work experience.

Schools for Trainable Retarded Children

The table below shows enrolments in schools operated by local chapters of the Association for Retarded Children of British Columbia and supported by grants:—

Year	Districts	Schools	Enrolment of Pupils in Relation to Grants			
			Fully Eligible	Kinder-garten	Ineligible	Total
1964	42	45	505	45	64	614
1963	40	42	482	22	43	547

There were also 436 pupils enrolled in public-school day classes in 11 school districts, making a total of 1,161 trainable retarded pupils in day schools, as compared with 923 in 1963.

Retention of Pupils

For every 100 pupils in the net Provincial enrolment of Grade VII in the year 1958/59, there were 67 in the net enrolment of Grade XII in 1963/64, an increase of 2 over similar figures of a year ago.

School Population Growth

The percentage of school population growth over the period 1958/59 to 1963/64 was 30 per cent, exactly the same as for a similar period ended a year earlier.

During this period the 10 fastest-growing school districts were: Chilcotin, 172 per cent; Muchalat, 164 per cent; Merritt, 112 per cent; Coquitlam, 97 per cent; Fort Nelson, 96 per cent; Golden, 87 per cent; Delta, 84 per cent; Peace River North 71 per cent; Prince George, 60 per cent; Queen Charlotte, 59 per cent.

Special Classes in Public Schools

Enrolments, as reported on September 30th, are shown in the following table:—

Type of Class	Number of Teachers		Number of Pupils	
	1964	1963	1964	1963
Slow learners (educable retarded)	261	238	3,689	3,378
Remedial training	46	29	672	403
Home instruction[1]	8	7	----	----
New Canadians	12	11	208	177
Rehabilitation centres	6	6	80	69
Hospitals	14	13	313	339
Visually handicapped	2	2	17	15
Preventorium	2	2	19	20
Detention home	2	2	24	12
Emotionally disturbed	6	7	62	70
Mentally retarded (trainable)	43	36	436	376
Speech[1]	2	2	----	----
Hard of hearing	5	3	32	30
Totals	409	348	5,552	4,889

[1] Enrolment varies greatly.

Local Supervisory Personnel

The following table shows the number of district teachers employed in supervisory and special capacities as at September 30th:—

	1964	1963
Directors of instruction	26	20
Supervisors of instruction	83	81
Teacher consultants	26	19
Special counsellors	41	34
District teachers other than relieving teachers	49	45
Totals	225	199

Entitlement of Teachers

The total number of teaching positions within entitlement for grant purposes and the number established over and above entitlement by local districts, as at September 30th, are shown below:—

	1964	1963
Teaching positions within entitlement	14,711.99	14,069.35
Teaching positions over entitlement	342.02	263.2
Totals	15,114.01	14,332.55

Additional Activities

With the first pupils on the reorganized school system entering the senior secondary school in September of 1965, a major activity was preparation of programmes for Grades XI and XII. Acceptance of the locally developed commercial, industrial, community services, and visual and performing arts programmes by the Government of Canada as vocational within the meaning of its Programme 1 brought capital expenditure for larger schools within the scope of the Federal-Provincial Training Agreement. In preparation for the newer programmes, a team from the Department met in eight zone meetings with all the District Superintendents, principals, and counsellors from senior secondary schools. These meetings did much to clear up early difficulties. Meetings were also held with faculty representatives of the public universities and of the Institute of Technology.

Throughout discussions of the reorganization, the greatest possible measure of co-operation has been received from those institutions concerned with higher education, an invaluable assistance.

SPECIAL SERVICES

REPORT OF J. PHILLIPSON, B.A., B.ED., CO-ORDINATOR OF SPECIAL SERVICES

CONVEYANCE OF SCHOOL-CHILDREN

The following statistics indicate details connected with the conveyance of school-children during the school-year 1964/65:—

Item		1964/65
1. Number of large school districts providing transportation		76
2. Number of unattached districts providing transportation		*Nil*
3. Total number of vehicles		644
(*a*) District-owned	492	
(*b*) Contract	146	
(*c*) Other (water taxis, etc.)	6	
4. Total daily approved mileage (miles)		41,033
(*a*) Average distance per vehicle (miles)		63.7
(*b*) Average number of trips per vehicle		2.0
5. Total number of daily trips by all vehicles		1,268
Average distance per single trip (miles)		15.9
6. Total number of pupils carried daily		57,364
(*a*) Elementary	27,524	
(*b*) Secondary	29,840	
7. Average number of pupils carried per vehicle		89.1
8. Average number of pupils carried per route		45.6

TRANSPORTATION ASSISTANCE

In addition to the operation of regular school transportation services, each School Board is empowered to make a grant to parents who provide their own transportation for their children. These grants are given in cases where there are insufficient pupils beyond Departmental walk limits to establish a regular bus route.

During the school-year, 2,072 pupils from 69 districts utilized this means of conveyance at a total cost of $350,813.

TABLE OF TRANSPORTATION COSTS

The following table indicates the relationship between the total district expenditure and the total conveyance costs over the past eight years:—

Calendar Year	Total District Expenditures	Conveyance Costs	Conveyance Costs as a Percentage of District Expenditures
1956	$69,234,423	$1,918,902	2.8
1957	80,966,873	2,104,443	2.5
1958	91,279,662	2,236,918	2.4
1959	105,044,901	2,340,813	2.2
1960	118,269,991	2,477,202	2.1
1961	127,616,486	2,611,370	2.0
1962	136,432,687	2,721,510	2.0
1963	150,790,702	2,886,696	1.9
1964	165,814,555	3,125,447	1.9

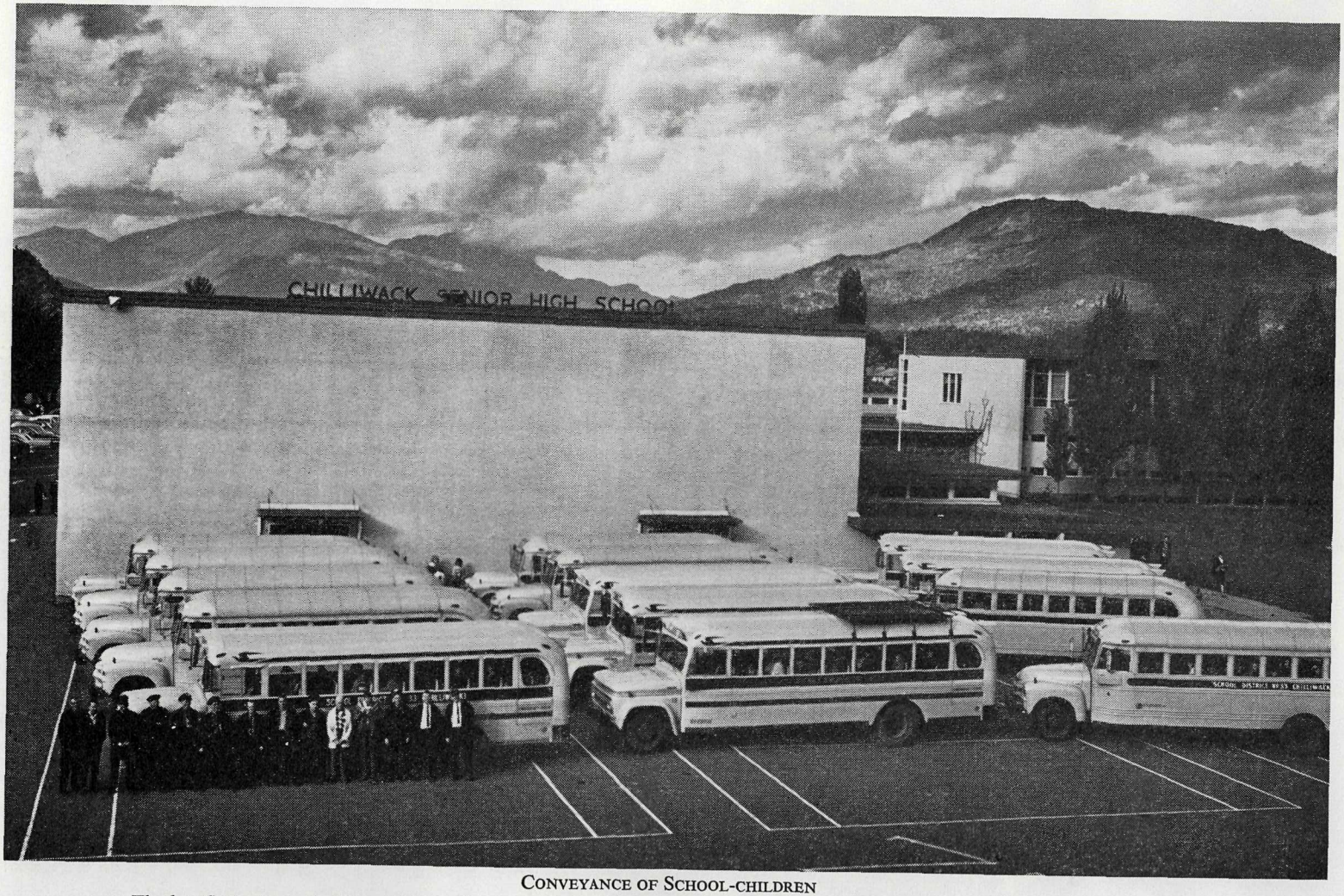

CONVEYANCE OF SCHOOL-CHILDREN

The bus fleet of a typical large school district, in this case being used to transport pupils to the secondary complex at Chilliwack.

School Dormitories

In many isolated rural sections of the large school districts, it is impossible for the School Boards to provide transportation services for secondary pupils who desire to attend centralized secondary schools. In order to enable these pupils to attend secondary schools that offer a full secondary-school programme, authority to operate school dormitories is given to School Boards.

The following table provides data respecting the dormitories that were in operation during 1964/65:—

School District Number and Name	Capacity		Occupancy 1964/65		Staff		Grade Limits Accommodated	
	Boys	Girls	Boys	Girls	Full Time	Part Time	From	To
24. Kamloops	15	14	15	9	1	1	X	XIII
27. Williams Lake	20	20	19	13	1	1	VIII	XII
100 Mile	15	15	13	17	1	1	VIII	XII
28. Quesnel	18	18	12	12	2	---	VIII	XII
29. Lillooet	20	20	19	18	3	1	VIII	XII
56. Vanderhoof	24	20	---	---	---	---	VIII	XII
57. Prince George	45	45	27	23	3	1	IX	XIII
58. McBride	16	12	16	11	2	---	VIII	XII
59. Peace River South	30	30	23	24	3	2	VIII	XIII
60. Peace River North	64	56	42	49	5	1	VIII	XII
64. Gulf Islands	14	11	10	10	2	1	IX	XII
Totals	281	261	196	186	25	9	-------	-------

Boarding Allowances

For pupils who are unable to take advantage of transportation or dormitization, the School Board is empowered to provide a boarding allowance. Under this arrangement a pupil can receive up to $30 per month on a basis shared by the Department of Education. During the past school-year, 1964/65, there were 541 pupils from 58 school districts who received a total of $160,650 in such boarding allowances.

Jericho Hill School Advisory Board

This Board consists of representatives from the Deaf and the Blind Parent-Teacher Association, the Vancouver School Board, and the Department of Education.

The Advisory Board met once each school month during 1964/65 and provided monthly reports to the Department respecting the operation of the Jericho Hill School.

The accompanying report of Dr. C. E. MacDonald, the Superintendent of the Jericho Hill School, contains the pertinent statistics relating to the enrolment in the school.

School Board Services

A number of activities were carried out during the year by request of School Boards throughout the Province. Investigations and reports on special problems related to assignment of pupils, location of schools, and similar local matters are typical examples of assistance provided by the Department. Surveys of the administrative organization within two districts were carried out on request of the Boards concerned.

The Special Services personnel are pleased to render consultative service to Boards, throughout the year on request, within limits imposed by staff and time.

DIVISION OF CURRICULUM

REPORT OF J. R. MEREDITH, B.A., B.ED., M.ED., DIRECTOR

What do children need to learn today to live in the world of tomorrow? What knowledge must they acquire? What skills and abilities must they develop? What sense of values will serve them best in the rather confused world of the present and the unknown world of the future? These are central questions in the work of curriculum development. In one form or another they are at the basis of virtually every curriculum revision, from the Grade I language arts programme to the elective courses in physics in Grade XII. They appear at the classroom level, the district level, and the Provincial level in all educational systems. Perfect answers have not yet been found and probably never will be. The best that can be done is to continue the search with the aid of the combined wisdom of as many persons as possible. Answers will be tentative, the best that can be devised for the times in which we live.

As in previous years, this was a major theme in the intensive programme of revision and reorganization undertaken during the year 1964/65. Fifteen specific subject revision committees were actively engaged in revising courses and in developing new courses and selecting new textbooks in the fields of arithmetic, mathematics, language arts, English, junior secondary-school science, industrial science, biology, chemistry, physics, social studies, French, German, community recreation, music, and basic subjects for slow learners. Membership on these committees consisted of 123 persons. In the 10-month period under review, these committees held 149 meetings, representing a total of over 4,000 hours of curriculum development work. Thirty of these meetings were held for one or more full days, with costs of substitutes being paid by the Department of Education. The remainder were held in the afternoons and evenings. All work was voluntary. Out-of-pocket expenses and a token honorarium were paid for this assistance by the Department of Education.

In addition to the foregoing, two special work sessions of several days' duration were held during the summer in the fields of English and mathematics at the senior secondary level. The English project was under the direction of Mr. J. S. Church, administrative assistant, British Columbia Teachers' Federation. The mathematics project was directed by Mr. J. E. Smith, University of British Columbia. Results greatly facilitated the revisions in the fields concerned. Sincere appreciation is extended to all who participated and to Mr. Church and Mr. Smith for the excellent supervision and leadership they gave to these projects.

A similar but more extensive project in course-writing was organized for courses in all new senior secondary-school programmes. This project involved 28 persons for 10 full days in writing curriculum guides for courses in the commerce, industrial, community services, and visual and performing arts programmes. At the special request of the Department of Education, Mr. W. J. Mouat, District Superintendent of Schools (Abbotsford), assumed responsibility for organizing and supervising the project, assisted by Mr. S. J. Graham, District Superintendent of Schools (New Westminster); Mr. W. H. Gurney, District Superintendent of Schools (Port Alberni); Miss M. C. Orr, Director of Home Economics; Col. C. J. Strong, Inspector of Technical Classes; Mr. R. Smith, Inspector of Technical Classes; and Mr. N. M. Henderson, Director of Vocational Curriculum Development, who acted as general secretary for the project. Special acknowledgment is due to teachers who

participated, to consultants, including Miss C. S. Black, University of British Columbia, and to the aforementioned District Superintendents of Schools and Department staff who undertook these new responsibilities in addition to their regular duties. The success of the project reflects great credit on all concerned.

The following is a statistical summary of course development work completed during the year 1964/65:—

Number of courses revised	12
Number of new courses developed	63
Number of new textbooks recommended	52

In addition to the foregoing, certain other curriculum studies were completed, as follows:—

(1) A special programme for slow learners in primary grades.
(2) Special teaching units on smoking and health for elementary schools and on venereal disease for secondary schools.
(3) Suggestions for organizing and administering the curriculum in the small senior secondary schools.
(4) A complete revision of " Library Books Authorized for Use in the Public Schools of British Columbia," listing with annotations some 6,000 titles recommended for libraries in elementary and secondary schools.

All of these projects involved the use of teacher committees and could not have been accomplished without the full co-operation of members of university staffs and the members and staff of the British Columbia Teachers' Federation. Such co-operation from professional persons is now becoming a matter of course, but it seems important that the voluntary contribution being made to the improvement of education should be recognized and acknowledged.

Professional Committees

The two professional committees on the elementary and secondary-school curriculum held a total of 18 meetings. These committees are representative of the various institutions and organizations engaged in public education in this Province. They function as technical advisory committees to the Department. Among the matters considered by these committees during the current year were the following:—

(*a*) At the elementary level—time allotments for elementary schools, the problem of the transfer pupil, priorities to be given to subject revisions, the improvement of the library in elementary schools, plans to facilitate continuous educational progress, educational plans for the Centennial Year.
(*b*) At the secondary level—the reorganization of the curriculum for senior secondary schools, promotional policy and procedures, the teaching of languages other than English, organizing and administering the curriculum in the small secondary school, educational plans for the Centennial Year.

All members of these committees gave unsparingly of their time and professional advice. Their assistance is gratefully acknowledged.

Curriculum Consultants

The practice was continued whereby two outstanding teachers in the Province are released on loan by the Boards of School Trustees to work with the Division of Curriculum. This year's appointees were Mr. F. J. Cairnie (Victoria) and Mr. R. I. McLoughlin (Peace River South). The enthusiasm and knowledge combined with

the practical experience and professional training of both Mr. Cairnie and Mr. McLoughlin made an invaluable contribution to the work of this Division.

Interprovincial and National Consultation on Curriculum

This report would be incomplete without reference to the increased extent of consultation with other Provinces for the purpose of pooling resources for curriculum improvement within each Province and ensuring as far as possible a continuity in the education of pupils who transfer from one Province to another. This Director participates in the annual meetings of curriclum officials in the four Western Provinces. As a result of such meetings, information has been exchanged and courses in some subject fields are being developed along generally similar lines. The Division is also represented at special interprovincial meetings of personnel concerned with specific courses. Such meetings have been partly responsible for the similarity of studies in chemistry and physics found in these Provinces. Studies and consultations were also held on a national level. Considerable time was spent on correspondence and interviews with individuals representing or working with national organizations, departments of government, and the Royal Commission on Biculturalism. A three-day meeting arranged by the Canadian Education Association for curriculum directors of all Provinces was also attended. Considerable attention was given to the matter of curriculum uniformity and the transfer pupil. General agreement was reached concerning possible procedures which each Province might take to facilitate this transfer. There would appear to be considerable merit in continuing this kind of informal consultation.

Information and Related Services

In addition to specific revision and reorganization work, the Division also undertook certain informational services, including the preparation and distribution of curriculum guides; supplements to the lists of recommended library books; the preparation and distribution of the regular curriculum; administrative, announcement, and teaching-aid circulars of the Department of Education; and provision of addresses for various public and professional groups.

DIVISION OF TESTS AND STANDARDS

REPORT OF C. B. CONWAY, B.Sc., M.S., D.PÆD., DIRECTOR

All British Columbia Grade IV pupils except a few recent immigrants have now been instructed in the new arithmetic courses for four years. In order to determine some of the effects of the new curriculum, three arithmetic and one scholastic aptitude test were administered to halves of the Grade IV enrolment. The Province was divided alphabetically by school name to form two samples; these were adjusted slightly on the basis of previous test records to increase equivalence, and different test programmes were set up for each half.

	"S" Sample	"C" Sample
Schools	536	531
Classes	745	746
Pupils tested	16,237	16,555

The "S" sample wrote the Seeing through Arithmetic Test 4, B.C. edition, only.

The "C" sample was tested with the California Test of Mental Maturity, '57 S Form, Level 2; the California (traditional) Arithmetic Test, Elementary, Form Y; the California Contemporary Mathematics Test, Lower Elementary, Form X.

Although experience has shown that alphabetic sampling on an odd-even basis does not produce exact equivalence in the Vancouver area, we may assume reasonable equivalence of the two samples, as adjusted, for the 1,067 elementary schools in the Province as a whole. This enables us to obtain scholastic aptitude norms and traditional arithmetic norms for the "S" as well as the "C" sample, and to assume equivalence of the samples used for item analysis of the three arithmetic tests.

Machine scoring that used mark-sensing of graphite-filled answer spaces was tried out in this Division many years ago and was found to be less accurate than carefully controlled hand-scoring. But recent developments in photoelectric scoring have indicated that it is possible to score objective tests mechanically with a satisfactory degree of accuracy. Consequently an experiment was planned in which the scoring accuracy of two types of electronic scorers would be combined with the testing of Grade IV arithmetic and compared with both hand and machine scoring of similar answer sheets at higher grade levels in a number of different ways.

The procedures involved mechanical identification of pupils by name or number, or visual identification and punching; hand-coding of schools and divisions versus pupil and teacher coding in answer spaces; scoring twice with scores printed on the answer sheet, visual identification of differences and hand-scoring; automatic production of scores on punched cards during scoring versus subsequent punching and verifying; mechanical identification of courses, programmes, and dates of birth; computer production of percentiles, stanines, chronological ages, and class lists by a variety of programmes. The equipment that was used included a Digitek electronic scorer, with and without punch-card output; an I.B.M. 1235 scoring and computing combination; 1401 and 1620 computers; and the usual punching and verifying equipment. Pupil answer and identification sheets that were handled mechanically totalled 108,000—82,500 in Grade IV and 25,500 in Grades XI and XII. Over 306,000 sub-tests were scored, and over a million data items such as sex, chronological age, stanine equivalents, etc., were produced mechanically. All of these are being compared with 155,500 sub-test scores produced by hand-scoring and check-

scoring the answer sheets of 31,000 Grade VII pupils, and 5 to 10 per cent of all mechanically scored tests are being rescored by hand. Unfortunately it will not be possible to make a direct comparison of the accuracy of scoring by the Digitek and I.B.M. 1235 machines because sheets scored by the latter were all carefully edited and cleaned up by hand while the former were not.

By the time a pupil reaches Grade VII, he is expected to have developed methods of studying and of solving problems, and of using the tools that are available; for example, encyclopædias, dictionaries, maps, charts and graphs. These work-study skills had been investigated in Grade VIII 15 years ago, and it is interesting and gratifying to notice that the mean scores obtained in 1964/65 in the eighth month of Grade VII are all higher than those obtained in 1949/50 in the first month of Grade VIII. While the differences are numerically small, the table indicates that they have considerable significance in terms of the grade-equivalent months in the norms issued with the test.

It should be noticed, however, that there are now more special-class students not enrolled in " grades," and there is considerable evidence that the 1964/65 group, 65 per cent of whom were born in 1952, are a superior stream to the " depression " group, mostly born in 1936, that was tested in 1949.

Iowa Work-study Skills, Advanced Form O	Map Reading	References	Use of Index	Dictionary	Graphs, Charts
B.C. VII-8: April, 1965	16.8	9.5	13.1	20.7	14.4
B.C. VIII-1: October, 1949	14.1	8.6	9.8	17.4	12.0
Difference (grade-equivalent month), —3	+12	+7	+16	+18	+12

A new scholastic aptitude test, the Henmon-Nelson College Level, Form A, was administered to University Programme students in May, 1965. The purpose of this testing, which is carried on at four- or five-year intervals, is to provide standards by which University entrance candidates enrolled in different courses may be selected on an equitable basis from year to year and from subject to subject. The test had been equated to the Dominion Group Test of Learning Capacity on half-samples of Grade XIII in 1964. Therefore, it was possible to make the transfer to a new test without loss of equivalence. The numbers of students tested in 1965 were:

Grade XII University Programme	11,681[1]
Grade XII General Programme	230[2]
Grade XI University Programme	13,120[3]
Grade XI General Programme	359[4]
Grade or programme not stated	120
Total	25,512

1 94.6 per cent of public-school candidates in English 40.
2 About 3 per cent of the G.P.s.
3 92.6 per cent of public-school candidates in Social Studies 30.
4 About 3.5 per cent of the G.P.s.

The results of the testing indicated that the Grade XII students enrolled in the University Programme in 1965, although not as high as those of 1953 and 1954, have higher scholastic aptitude than those tested in more recent years. This in spite of an increase in Grade XII holding power from 55 per cent in 1958 to 72 per cent in 1965 and a greater public tendency to demand preparation for college for a larger proportion of the population. Perhaps a more efficient classification of students

into University and General Programmes has been accomplished and there is considerable evidence that the post-war infants, now aged 18, are a distinctly superior group when compared with those born during the depression. On the other hand, no increase in scholastic aptitude is noticeable in the 1964/65 Grade XI. Enrolment in Mathematics 30 and Social Studies 30 includes a high proportion of pupils who might be considered C— or D students; the selection that occurs at the end of Grade XI has not yet taken place; and the increase in holding power has nullified any improvement in the total student population.

The data that were collected from this survey were successfully applied to the scaling of the June, 1965, University Entrance examinations, and with the able assistance of West Coast Data Processing personnel all deadlines were met. As was expected, the number of candidates reached a new high, and 72,885 papers were processed—60,333 at the University Entrance level where only one English 40 examination was administered this year, and 12,552 in Grade XIII.

Selectivity of Grade XI and XII Subjects as Indicated by the per cents of Students Enrolled Who Are at or above the Grade XII University Programme Median Score of 53

University Programme Subject	Per Cent	Number Tested
Latin 92	78.40	250
French 92	71.01	2,718
English 91	60.18	7,205
History 91	60.16	2,929
German 92	57.45	47
Physics 91	55.17	6,485
Mathematics 91	54.86	9,229
English 40	51.72	11,244
Economics 92	49.95	1,103
Chemistry 91	46.51	8,360
Commerce 92	45.27	349
Commerce 91	43.67	490
Geography 91	42.67	3,274
Law 93	41.63	1,679
Spanish 92	40.00	10
Biology 91	38.76	7,737
English 93	36.56	320
Bible Literature 40	36.36	11
Social Studies 30	34.51	13,732
Mathematics 30	34.01	14,148

The relative position of the subject courses has been remarkably stable since testing was begun in 1952/53. Physics 91 has declined and English 91 has become more selective, and it is notable that the Language 92 courses have all become more selective in terms of student ability. The goal of bilingualism to the level of fourth-year secondary-school French has been achieved by only 24 per cent of the University Programme candidates, 14 per cent of Grade XII, and 10 per cent of the corresponding elementary-school population. But a distinct improvement has occurred since 1960/61 when only 7.25 per cent and 1958/59 when only 5.5 per cent of the corresponding elementary populations were enrolled in French 92.

New estimates of future enrolment have been prepared during the current year, and for the first time in a generation a decrease is forecast. Total elementary-

school enrolment will continue to rise until 1970 and secondary enrolment until 1977, but, in spite of the fact that interprovincial immigration is currently at record levels, both birth rates and birth numbers have fallen so steeply during the past four years that it is impossible to forecast a mere levelling-off. The low birth rates of the 1930's have resulted in a shortage of potential mothers aged 25 to 29, and the true birth rates based on the reproductive age-groups in the female population have declined 10 to 15 per cent.

HOME ECONOMICS

REPORT OF MISS MILDRED C. ORR, B.A., B.S., DIRECTOR

The total number of pupils enrolled in home economics courses in the public schools of British Columbia during the 1964/65 session was 52,676, showing an increase of 8,350 (18.8 per cent) over the total number enrolled during the previous year.

The enrolment by courses is as follows:—

HE 8	14,122	HE 31	383
FN 9, CT 9, CC 9	23,337	HE 32	161
CFS 9	1,244	HE 91	3,477
HE 20	134	HE 23	657
HE 21	267	HE 24	594
HE 22	116	HE 26	580
HE 30	5,253		
Occupational 1, 2, 3			2,238
Tailoring			68
Jericho Hill School			45

In addition to the above, there were approximately nine schools offering home economics where one or more classes were registered with the Secondary School of Correspondence, because teachers with sufficient professional home economics background were not available for teaching the senior home economics courses.

There were 412 teachers of home economics in the Province during the 1964/65 session, showing an increase of 24 home economics teaching positions in public schools over the previous year. Of the above teachers, 229 held Bachelor of Home Economics or equivalent home economics degrees.

The number of public schools having home economics departments, as of September, 1964, was 214.

The total number of home economics rooms in operation in the schools was 423, showing an increase of four over the total number for last year. The home economics departments in the various schools of the Province vary in size from one to six rooms, the greatest number of schools having two home economics rooms in operation.

Home economics departments were opened in September, 1964, as follows: School District No. 3 (Cranbrook)—Laurie Elementary-Junior Secondary School; School District No. 8 (Slocan)—Mount Sentinel Secondary School; School District No. 9 (Castlegar)—Kinnaird Junior Secondary School; School District No. 25 (Barriere)—Barriere Secondary School; School District No. 46 (Sechelt)—Pender Harbour Secondary School; School District No. 48 (Howe Sound)—Pemberton Elementary-Secondary School; School District No. 60 (Peace River North)—Fort St. John Junior Secondary School.

At Kelowna and Mission the junior and senior secondary schools amalgamated to become one secondary school in each town.

The home economics department at Strathcona Elementary-Junior Secondary School, Vancouver, closed in June, 1964, and its home economics enrolment was absorbed in the Vancouver secondary schools.

There is a continued shortage of fully qualified home economics teachers. With the introduction of the new programme at the senior secondary level, a further

CLOTHING CONSTRUCTION CLASS.

Students at Steveston Senior Secondary School in a clothing construction class. Clothing and textiles are one of the five major areas of study in home economics.

increase in the total number of home economics positions in the secondary schools of the Province may be anticipated. Through the co-operation of the University of British Columbia and the Department of Education, the Emergency Summer Session Teacher Training Programme for Home Economics Graduates was continued at the University of British Columbia, whereby home economics graduates may fulfil teacher-training requirements for the Professional Basic certificate in three summer sessions of prescribed courses. Certificated elementary or academic teachers may take courses at summer sessions or winter sessions at the University of British Columbia on the Bachelor of Education Secondary Programme, with major in home economics, in order to become qualified to teach this subject. A member of the Home Economics Division was on campus of the University of British Columbia for part of each week of summer session for interviews with teachers and prospective teachers of home economics.

In September, 1964, the new Child Care 9 Course, an elective course for Grade IX or X girls, was introduced into the schools.

Co-operating with the Curriculum Division in the development of new courses to be introduced in the reorganized senior secondary schools in September, 1965, the Director of Home Economics chaired a Community Services Programme Workshop in July, 1964, and Miss Jean Irvine, Inspector of Home Economics, served as a consultant. Community Services Programme course development, which was begun in 1963, was carried further, and course outlines were completed for Management 11, Home and Industrial Services 12, Foods 11, Foods 12A, Foods 12B, Textiles 11, Textiles 12A, Textiles 12B, and Child Care 12. A list of equipment for the Community Services Programme, prepared at the 1963 and 1964 Course Development Workshops, was submitted to the Division of Curriculum following the July, 1964, Community Services Programme Course Development Workshop.

With the School Planning Division, layouts for home economics rooms were reviewed and amended during the year, and suggestions for community services rooms were compiled from suggestions made by the Community Services Programme Course Development Workshop, and by home economics teachers.

In preparation for the introduction of the new Community Services Programme and courses, an activated in-service programme was conducted, as follows:—

(1) Twenty-four district conferences were held for home economics teachers, and in many cases District Superintendents, principals, and counsellors also attended.

(2) In-service Education Regional Workshops were held June 16th to 19th in five British Columbia vocational schools located at Burnaby, Kelowna, Nanaimo, Nelson, and Prince George. The five regional workshops were organized and carried out through the co-operation of the Technical and Vocational Education Branch.

(3) A non-credit two-week summer workshop on "Concepts and Content of the Community Services Programme," for home economics teachers with Secondary Advanced or Secondary Basic certificates, was sponsored by the University of British Columbia School of Home Economics and Extension Department. The leader of the workshop, Miss Wilma Johnson, Associate Professor, School of Home Economics, University of Arizona, was assisted by British Columbia home economics teachers who had worked on the development of the Community Services Programme, and by Miss Jean Irvine, of the Division of Home Economics, as consultant.

Mimeographed copies of the 11 community services course outlines were prepared by the Division of Home Economics for interim use in June, July, and August, until printed copies of course outlines are available. Copies of related reference materials were also prepared, mimeographed, and supplied to the five regional workshops, the University of British Columbia workshop, and the Ed. 404 (H.Ec.) class at the University of British Columbia summer session.

In order to assist home economics teachers, two newsletters were sent out—one in September and the other in January. These bulletins contained information regarding the various home economics courses, reference books, and other printed material available.

The annual survey of monthly operating costs in home economics departments in public schools was carried out in February. Where FN 9 and CFS 9 (full-year food courses) were given, the cost of food supplies tended to be greater.

The form for the Report of Home Economics Classes was revised. The most significant change related to this report is that it is to be an annual rather than semi-annual report.

The annual conference with the city supervisors of home economics for Vancouver and Victoria schools was held in Victoria in January, 1965.

CORRESPONDENCE SCHOOLS

Secondary School Correspondence Division

REPORT OF J. R. HIND, B.A., B.PÆD., DIRECTOR

The principal effort of the Division has been to keep pace with the development of new courses prescribed as part of the reorganized curriculum, to provide the old University and General Programmes for those eligible persons who wish to complete one or other of these programmes, to encourage registration in courses which are associated with the profitable use of leisure time or upgrading in certain vocational fields, and to assist generally in the education of New Canadians in the subject of English as a second language.

The aims and regulations of the Division and a description of the courses offered by the Division are set forth in the booklet " Regulations and Detail of Courses," which is released annually in July. This booklet has been extensively rewritten and several of the instructions revised.

The service rendered by the Division during 1964/65 is indicated in the following:—

ENROLMENT

(*a*) *By Age.*—Range from 12 to 88 years:—	1963/64	1964/65
Under 18 years of age	8,719	9,044
18 years and older	8,555	8,980
Total	17,274	18,024

(*b*) *By Residence.*—The policy of providing assistance beyond British Columbia borders was continued. The Yukon Territory and Ontario accounted for the majority of students from other parts of Canada. " Outside " students lived in such distant places as Switzerland, Austria, Germany, Chile, Columbia, India, Paraguay, Kuwait, Japan, British West Indies, Australia, and West Africa.

	1963/64	1964/65
British Columbia	16,292	16,930
Canada other than British Columbia	789	832
Outside Canada	193	262

(*c*) *In Schools.*—Certain pupils were unable to obtain normal classroom instruction in particular courses, as follows:—

Small secondary schools (fewer than 140 students in Grades IX–XII)	1,380
Large secondary schools (more than 140 students in Grades IX–XII)	3,286
Private schools	424
	5,090

The reasons accepted as a basis for service to these students and the numbers involved follow:—

Courses not offered in school	3,508
Time-table difficulties	975
Failure in a subject	602
Acceleration	3

(*d*) *By Grade.*—Students were included in this grouping when they were enrolled in school courses normally prescribed for a grade level, as follows:—

	1963/64	1964/65
Grade VIII	382	503
Grade IX	780	778
Grade X	1,267	1,023
Grade XI	1,655	1,697
Grade XII	1,765	1,833
Grade XIII	642	631

(*e*) *By Special Arrangement.*—Certain students were exempted from enrolment fees in the value of $51,399. This service is an effort to overcome disparity in educational opportunity and is also a rehabilitation measure. It was extended as follows:—

	1963/64	1964/65
Illness	478	476
Needed at home	15	12
Living too far from a school	493	455
Correctional institutions	1,020	1,015
Social assistance	214	178
Unemployed persons	102	68

(*f*) *Of Adults:*

(i) This group comprised 49.8 per cent of the total enrolment.

(ii) The service included the evaluation of school documents in terms of the University and General Programmes as they apply to adults. Approximately 7,200 such evaluations were prepared.

(iii) Adults in the senior age-grouping continued to seek enrolment in art, English, and other courses for personal improvement.

(iv) Employed adults showed a lively interest in vocational courses generally. Requests for such courses as Electricity for the Building Trades, Steam Heating for Plant Operators, Stationary Engineering, Diesel Engines, Industrial Mathematics were up 27 per cent over 1963/64.

Instruction

(*a*) The highly competent instructional staff consisted of an inside staff of two Grade VIII instructors and an outside staff of 97 responsible for one or more courses as offered by the Division.

(*b*) Seventy members of the instructional staff held valid teaching certificates; 63 possessed university degrees ranging from B.A. to Ph.D. and LL.D.; others held diplomas consistent with their special assignments. Included among these diplomas were Associate Trinity College of Music, Member Institute of Engineers (Canada), Fellow Royal Society of Arts, and Diploma in Spanish (University of Mexico).

(*c*) In 1964/65, 219,711 papers were graded and corrected, as compared with 209,837 in 1963/64 and 203,513 in 1962/63. This represented an increase of 9,874 papers over 1963/64, or 4.4 per cent.

(*d*) Course writers attached to staff were available at all times for counsel and assistance to instructors and for adjudication of student papers as required.

Courses

(*a*) The total number of courses offered was 131, compared with 120 in 1963/64.

(*b*) New courses were prepared as follows: Business Law for Credit Union Officers (pilot course), Clothing and Textiles 9, English Literature 9, French 10, Geology and Prospecting 30, Home Economics 8, Latin 9, Latin 91, Mechanical Drawing 8, Mathematics 10, Mathematics 101, Mathematics 120.

(*c*) The work of course writing and revision was shared by four course writers attached to the Division and certain outside writers working on a temporary basis.

(*d*) A total listing of courses offered by the Division and the enrolment in the subject field follows:—

(i) *Secondary-school and Grade XIII Courses:*

Agriculture 9 (10), 10 (20), 38, 39	243
Art 9 (10), 10 (20), 39	373
Auto Mechanics 10 (20), 30	775
Bible Literature	53
Biology 91	213
Bookkeeping 34, 91	712
Business Arithmetic 9 (formerly Mathematics 12)	277
Business Fundamentals 10 (24)	316
Chemistry 91, 101	277
Clothing and Textiles 9	160
Diesel Engines 91	67
Economics 92	116
Electricity 10 (20)	187
English Literature 8, 9 (10), 10 (20), 30, 40, 100	2,503
English Language 8, 9 (10), 10 (20), 30, 40, 101	2,978
English Language (remedial course)	240
English and Citizenship 1, 19, 29	331
English 32	29
English 91	280
English 93 (Business English)	114
English 99 (Short-story Writing)	98
Extramural Music 9 (11), 10 (21)	21
Foods and Nutrition 9	123
Forestry 30	165
Frame-house Construction 10 (20)	46
French 8, 9, 10, 91, 92, 110, 120	1,335
Geography 91	185
Geology and Prospecting 30	68
German 9 (10), 10 (20), 90, 91, 92, 110, 120	716
Guidance and Health 8, 9 (10), 10 (20), 30	641
History 91, 101, 102	565
Home Furnishing 23	121
Home Economics 8, 20, 30, 91	462
Latin 9 (10), 10 (20), 91, 92, 110, 120	487
Law 93	281
Mathematics 8, 9, 10, 20, 30, 91, 101, 120	4,121
Mechanical Drawing 8, 9 (10), 10 (20)	531
Physics 91, 101	307
Practical Arithmetic 9	497
Radio and Wireless 30	220
Record-keeping 9 (11)	339
Science 8, 9 (10), 10 (20)	856

(i) *Secondary-school and Grade XIII Courses*—Continued

Secretarial Practice 92	44
Shorthand 10 (21), 31	295
Social Studies 8, 9 (10), 10 (20), 30, 32	1,639
Spanish 9 (10), 10 (20), 91, 92, 110, 120	445
Typewriting 9 (10), 10 (20)	818

(ii) *Vocational Non-credit Courses:*

Air Navigation I, II	22
Business Law for Credit Union Officers (pilot course)	30
Dressmaking	27
Electricity for the Building Trades	160
Glove-making	5
House Painting and Decorating	13
Industrial Mathematics	247
Mathematics for Second-class Stationary Engineering	108
Spherical Trigonometry	4
Steam Engineering, Fourth Class	339
Steam Engineering, Third Class	163
Steam Engineering, Second Class	36
Stationary Engineering, First Class	29
Steam Heating for Plant Operators	67

New Canadians

(*a*) Assistance is provided by the Division to the following groups:—

(i) Students enrolling in two correspondence courses—namely, English 19, English 29—especially designed to teach English as a second language, as follows: 1962/63, 194 students; 1963/64, 333 students; 1964/65, 290 students.

(ii) Provision of textbooks and other material for students working privately under the guidance of a tutor.

(iii) Provision of textbooks and testing material for the use of students enrolled in public-school classes, as follows: 1963/64—80 classes, 1,533 students; 1964/65—97 classes, 1,614 students.

(iv) Provision of textbooks for the use of students enrolled in private-school classes.

(*b*) Textbooks are supplied on a loan basis with new textbooks added as the need demands. The principal textbooks distributed are English and Citizenship. Books I, II, and III. The new books supplied in recent years are as follows: 1962/63, 1,496; 1963/64, 1,318; 1964/65, 1,370.

Elementary Correspondence School

REPORT OF ARTHUR H. PLOWS, B.Ed., DIRECTOR

During the school-year 1964/65, school-aged pupils totalling 863 were registered in Elementary Correspondence School. Of these, 790 were registered at Victoria and 73 at Pouce Coupe in the Peace River District.

The following tables show the active monthly enrolments by grades at each of the two centres:—

ENROLLED AT VICTORIA

Month	Grade I	Grade II	Grade III	Grade IV	Grade V	Grade VI	Grade VII	Total
September	85	55	68	50	58	55	60	431
October	90	69	70	60	59	69	72	489
November	90	71	70	58	59	79	79	506
December	93	75	70	57	60	78	81	514
January	100	76	73	54	65	77	82	527
February	104	72	71	55	61	77	82	522
March	108	68	71	60	63	79	79	528
April	109	68	71	68	62	80	85	543
May	110	69	71	69	60	80	88	547
June	104	71	73	68	62	79	86	543

ENROLLED AT POUCE COUPE (PEACE RIVER BRANCH)

September	8	8	10	3	9	5	7	50
October	9	8	10	3	11	7	7	55
November	10	7	10	4	10	7	7	55
December	10	7	10	4	10	7	7	55
January	10	7	11	6	11	9	7	61
February	11	6	12	5	12	9	8	63
March	12	6	12	5	12	9	8	64
April	12	6	12	5	12	9	8	64
May	12	9	12	6	12	9	8	68
June	12	9	11	6	11	9	8	66

The number of papers of school-aged pupils marked at the two centres was as follows: Victoria, 92,744; Pouce Coupe, 12,300; total, 105,044.

In addition to above numbers, adult students enrolled in courses Grades III to VII, inclusive, totalled 174, and 7,176 papers were marked.

In all, courses were provided for 1,037 individuals, and 112,220 papers were marked by the instructors at the two centres. No outside markers or instructors were employed.

The average number of papers marked per instructor was 9,352. The average number of papers submitted per pupil was 109, as compared with an average of 150 in 1963/64.

As additional services, kindergarten kits were supplied to 101 pre-school age children and instruction kits for teaching illiterate adults were sent in 35 cases.

Authorized in section 20 of the *Public Schools Act,* correspondence instruction classes were established at 14 centres with a total enrolment of 61 pupils.

During the school-year the following entirely new courses were produced: Reading, Grade II; Social Studies, Grades IV and V; Arithmetic and Art, Grade IV. All these were devised, written, and illustrated by the staff of the School at Victoria. No outside course writers were employed.

The Victoria staff consisted of a Director, 11 instructors, and a clerical staff of 5; at Pouce Coupe, 1 instructor and 1 instructor-clerk.

During the year the School lost the services of Mrs. Anne Dyson and Mrs. Margaret Stewart, retiring after 19 and 30 years, respectively, of dedicated work as correspondence instructors.

DIVISION OF SCHOOL BROADCASTS

REPORT OF MARGARET A. MUSSELMAN, B.A., DIRECTOR OF SCHOOL BROADCASTS

Programmes Presented

Radio

Provincial programmes (* planned, prepared, production supervised, and results evaluated)	89
Western regional programmes (planned, prepared, production supervised, results evaluated)	29
Western regional programmes (scripts analysed and edited, results evaluated)	43
National programmes (suggestions and advice given in planning, results evaluated)	46
Total number of radio programmes made available for classroom and home student participation	207

Television

Provincial (first year of Provincial in-school broadcast television, total responsibility as of * above)	12
Western regional (British Columbia was responsible for 7 of the 29 telecasts)	29
National (assistance given in advice, in evaluating, and in the distributing of guide material)	72
Total number of telecasts available	113

Manuals and Guides (Prepared and Distributed)

British Columbia Teachers' Bulletins—	
Elementary	9,000
Secondary	3,000
Junior Music	45,000
Intermediate Music	50,600
Ecoutez	15,000

Demonstration Classes

Classes were conducted during winter and summer sessions in Victoria and Vancouver University Education Courses.

Extent of In-school Participation in British Columbia

	Number	Per Cent
Number of schools reporting	1,175	83.93
Number of reporting schools using radio broadcasts	763	64.94
Divisions of reporting schools using radio broadcasts	3,461	.....
Students of reporting schools using radio broadcasts	107,869	.....
Number of reporting schools using television broadcasts	181	15.40
Divisions of reporting schools using television broadcasts	772	.....
Students of reporting schools using television broadcasts	24,442	.....

Increase in Use of School Broadcasts (from 1963/64 to 1964/65)

	Radio	Television
[1]Schools using	−11	+13
Divisions using	+17	+137
[1]Students using	−1,207	+4,233

[1] Reasons for decrease in use of radio broadcasts might include loss of stations carrying, increase in popularity of television.

DIVISION OF VISUAL EDUCATION

REPORT OF J. R. POLLOCK, B.A.Sc., DIRECTOR

Submitted herewith is the circulation report of the Division of Visual Education covering the period September 1, 1964, to August 31, 1965.

District Number and Name	Number of Motion Pictures Supplied	Number of Filmstrips Supplied
1. Fernie	211	74
2. Cranbrook	107	49
3. Kimberley	264	611
4. Windermere	125	213
5. Creston	96	62
6. Kootenay Lake	40	80
7. Nelson	474	711
8. Slocan	235	223
9. Castlegar	101	462
10. Arrow Lakes	124	52
11. Trail	350	158
12. Grand Forks	121	102
13. Kettle Valley	153	501
14. Southern Okanagan	136	254
15. Penticton	346	245
16. Keremeos	166	40
17. Princeton	57	34
18. Golden	270	508
19. Revelstoke	129	231
20. Salmon Arm	401	874
21. Armstrong-Spallumcheen	220	310
22. Vernon	605	955
23. Kelowna	647	947
24. Kamloops	718	647
25. Barriere	72	339
26. Birch Island	35	130
27. Williams Lake	720	756
28. Quesnel	359	667
29. Lillooet	105	47
30. South Cariboo	234	224
31. Merritt	30	524
32. Fraser Canyon	450	908
33. Chilliwack	1,691	896
34. Abbotsford	425	703
35. Langley	947	398
36. Surrey	980	3,928
37. Delta	139	35
38. Richmond	905	1,062
39. Vancouver	1,008	301
40. New Westminster	727	606
41. Burnaby	1,809	1,494

District Number and Name	Number of Motion Pictures Supplied	Number of Filmstrips Supplied
42. Maple Ridge	515	1,201
43. Coquitlam	1,315	2,029
44. North Vancouver	615	394
45. West Vancouver	379	235
46. Sechelt	311	588
47. Powell River	812	1,114
48. Howe Sound	152	19
49. Ocean Falls	309	285
50. Queen Charlotte	356	260
51. Portland Canal	62	93
52. Prince Rupert	271	265
53. Terrace	348	476
54. Smithers	109	140
55. Burns Lake	131	123
56. Vanderhoof	211	300
57. Prince George	632	752
58. McBride	152	200
59. Peace River South	535	896
60. Peace River North	152	187
61. Greater Victoria	5,162	------
62. Sooke	357	468
63. Saanich	264	591
64. Gulf Islands	175	210
65. Cowichan	665	1,839
66. Lake Cowichan	82	8
67. Ladysmith	333	14
68. Nanaimo	484	98
69. Qualicum	193	343
70. Alberni	424	363
71. Courtenay	535	527
72. Campbell River	620	561
75. Mission	565	512
76. Agassiz	117	229
77. Summerland	149	206
78. Enderby	17	87
79. Ucluelet-Tofino	82	117
80. Kitimat	185	435
81. Fort Nelson	15	476
82. Chilcotin	------	------
83. Portage Mountain	3	------
84. Vancouver Island West	249	347
85. Vancouver Island North	249	250
---- Unattached	509	562
---- Miscellaneous	878	834
Totals	36,411	39,995

In addition, 1,936 other items were circulated (picture sets, dioramas, stereos, film loops, etc.).

The library contains 3,663 motion pictures and 7,700 filmstrips.

One thousand two hundred and fifty out of 1,452 public schools are registered with this Division for service.

TEXTBOOK BRANCH

REPORT OF BASIL R. WILSON, DIRECTOR

Through the excellent staff teamwork and effort, another successful year has come to an end and all requisitions for textbooks supplied on a " free " loan basis for Grade I through Grade VI and on the Textbook Rental Plan for Grade VII through Grade XIII have been completed to the satisfaction of everyone, as have purchase orders received from book-dealers and others during the year.

In the school-year 1964–65, 5,012 requisitions for free books and supplies were received and serviced, a slight increase over the previous year when 4,957 requisitions were received. These requisitions were completed at a cost to the " free vote " of $768,542.19, an increase in cost of 35 per cent. This increase is the result of revisions and changes of textbooks prescribed for use in the elementary grades, which will also be reflected in the value of purchase orders, where 24,010 orders were received and serviced, an increase over last year of 8 per cent. The value of these orders amounted to $1,288,280.70, an increase of 22 per cent.

Collections for textbook rental fees, books lost or damaged and paid for by students, and remittances covering fire losses amounted to $873,798.28, an increase of 6.4 per cent over the previous year's collections.

Refunds of rental fees to students who left the British Columbia school system was $11,196.75, an increase of 7.75 per cent.

Collections for lost and damaged books, including collections for fire loss was $53,482.56, an increase of 20.40 per cent over the previous year. This large increase is somewhat inflated by $6,260.17, School District No. 66 fire loss.

The Library Service Division received and serviced 656 purchase orders for 17,039 library books, supplementary reading material, wall maps, and globes, all of which were received from school districts throughout the Province and necessitated the placing of 1,901 separate orders with publishing houses throughout Canada and the United States. To carry out this part of the operations of the Textbook Branch, four people are employed on a permanent basis, assisted from time to time when needed by other members of the staff.

Four stockmen are employed on a permanent basis in our shipping-room, and were assisted during the peak periods by a maximum of 25 university and secondary-school students.

Below is a tabulation showing monthly weights and the number of pieces shipped during the year via various shipping agencies:—

	Freight		Express		Mail		Cost
	Pieces	Weight (Lb.)	Pieces	Weight (Lb.)	Pieces	Weight (Lb.)	
July	10,316	556,890	9	312	1,195	3,030	$437.20
August	14,785	733,290	23	671	1,277	3,862	569.38
September	5,659	258,290	61	1,687	4,508	16,730	2,509.52
October	2,516	114,620	86	2,321	6,803	21,305	3,195.77
November	1,215	29,500	54	3,783	4,356	9,813	1,471.59
December	293	8,360	10	350	1,794	4,789	718.33
January	724	27,950	38	964	2,120	5,757	863.68
February	238	10,830	17	457	3,210	4,762	714.61
March	346	10,640	18	407	3,342	6,270	940.52
April	191	8,000	14	437	1,808	3,088	463.26
May	543	32,060	23	484	1,599	3,232	485.03
June	681	30,240	10	268	2,505	4,103	615.94
Totals	37,507	1,820,670	363	12,141	34,517	86,741	$12,984.83

Recapitulation: Total pieces, 72,387; total weight, 1,919,553; total cost of mail, $12,984.83.

Again this year an extensive repair programme was carried out, and during the year books to the value of $285,570.75 were recovered at a cost of $128,106.92. These books were then reissued to schools.

On June 1, 1965, the operations of the Textbook Branch were moved from our old and inadequate quarters on Menzies Street to new and modern quarters at 519 Esquimalt Road in Victoria, and it is hoped that we will soon be in a position to continue to give service equal to, if not better than, that which we have been proud to offer in past years. However, a move of this magnitude will require considerable reorganization, and it is hoped that our many friends will bear with us for the next few months until the necessary reorganization has been completed.

BALANCE-SHEET, MARCH 31, 1965

Assets

Imprest Account—Cash on hand		$100.00
Inventory—Stock on hand		685,451.56
Consigned textbooks	$2,555,187.73	
Less depreciation[1]	1,232,986.29	
		1,322,201.44
Accounts receivable		14,743.77
Outstanding publishers' credit notes		13,464.07
		$2,035,960.84

Liabilities

Customers' credit balances carried as back orders	$1,117.77
Outstanding publishers' invoices	20.24
Treasury advances for Petty Cash Imprest Account	100.00
Advances from Consolidated Revenue Fund	2,034,722.83
	$2,035,960.84

[1] Third-year depreciation on 1962/63 inventory, $377,428.89.
Second-year depreciation on 1963/64 inventory, $388,913.39.
First-year depreciation on 1964/65 inventory, $466,644.01.

STATEMENT OF REVENUE AND EXPENDITURE, MARCH 31, 1965

Textbook Branch Operations—Sales

Revenue—Sales			$1,603,729.56
Less discount			305,258.34
Net sales			$1,298,471.22
Deduct cost of sales—			
Inventory, March 31, 1964	$744,939.03		
Purchases for year (cost, freight, duty)	1,071,717.85		
		$1,816,656.88	
Inventory, March 31, 1965		685,451.56	
Cost of sales			1,131,205.32
Gross profit			$167,265.90
Expenditure—			
Salaries and wages		$46,119.35	
Packing and general expense		4,528.96	
Freight and delivery		13,458.14	
Sundry expense		222.93	
			64,329.38
Excess of revenue over expenditure for the fiscal year ended March 31, 1965			$102,936.52

Textbook Rental Plan Operations

Rental fees collected				$855,434.50
Opening rental inventory at March 31, 1964			$1,155,255.69	
Plus purchases for year (cost, freight, duty)			1,399,932.04	
			$2,555,187.73	
		1964/65 Depreciation		
Inventory, March 31, 1963	$1,132,286.65			
Less three years' depreciation at 33⅓ per cent per annum	1,132,286.65	$377,428.89		
Inventory, March 31, 1964	$1,166,740.19			
Less two years' depreciation at 33⅓ per cent per annum	777,826.78	388,913.39		
	$388,913.41			
Inventory, March 31, 1965	$1,399,932.04			
Less one year's depreciation at 33⅓ per cent per annum	466,644.01	466,644.01		
	$933,288.03			
Closing rental inventory, March 31, 1965			1,322,201.44	
Total depreciation for year 1964/65		$1,232,986.29	$1,232,986.29	
Add expenses—				
Salaries and wages		$56,368.09		
Packing and general expense		5,535.40		
Freight and delivery		16,448.84		
Sundry expense		272.47		
			78,624.80	
				1,311,611.09
Excess of expenditure over revenue for the fiscal year ended March 31, 1965				$456,176.59

INSPECTION OF SCHOOLS AND SCHOOL SERVICES

REPORT BY W. D. REID, B.A., M.ED., CHIEF INSPECTOR OF SCHOOLS

The school-year 1964/65 was one of interesting and far-reaching developments, most of which were related to preparation for the introduction of new programmes of study at the senior secondary level. The introduction of these programmes in September of 1965 will mark the beginning of the new curriculum at the senior level, which has followed the introduction of new courses and programmes in the junior secondary schools.

This report has distinct limitations because it attempts to summarize the work of 56 District Superintendents of Schools and that of the Superintendent of Schools and his staff in Vancouver City, as well as to outline trends and developments noted in the work of more than 15,000 teachers. Clearly, a report of this length can do no more than select highlights which are noted in the reports of the District Superintendents and those items with which the writer has been directly concerned.

ORGANIZATION AND STAFF

The total of 56 District Superintendents and the Vancouver City officials represented an increase of one District Superintendent over the previous year. Three new Superintendents were appointed and assigned to superintendencies as shown in the listing of transfers and appointments, below.

The other changes shown in the listing resulted from the return of Mr. G. W. Graham, Assistant Superintendent (Administration), and Mr. E. E. Hyndman, Chief Inspector of Schools, from Department headquarters to the field. Additionally, the retirement of Lieut.-Col. J. N. Burnett made for yet other changes.

As in the past, School Boards were participants in the selection of the District Superintendent who would serve in their areas. All District Superintendents in the Province were appointed executive officers by their School Boards, and in accordance with sections 10 and 11 of the *Public Schools Act* received the administrative allowance provided.

The newly appointed District Superintendents were Mr. P. C. Grant, principal, Cranbrook Secondary School; Mr. D. L. Feir, principal, Grand Forks Secondary School; and Mr. J. L. Canty, principal, North Delta Secondary School.

Transfers and Appointments

The following transfers and appointments have been made and were effective on August 1, 1964:—

(1) Dr. W. A. Plenderleith has been appointed Assistant Superintendent (Administration).
(2) Mr. J. Phillipson has replaced Dr. Plenderleith as Co-ordinator of Special Services.
(3) Mr. W. D. Reid has taken over as Chief Inspector of Schools.
(4) Mr. G. W. Graham has been transferred to Richmond in place of Lieut.-Col. J. N. Burnett, who retired on September 30th.
(5) Dr. J. I. Macdougall is District Superintendent of Schools in Chilliwack.
(6) Mr. R. F. Thorstenson has been named to the superintendency in Ladner, which includes Delta and the University Hill School Districts.

(7) Mr. D. P. Todd replaced Mr. Phillipson in Prince George.
(8) Mr. W. H. Gurney has his headquarters in the school administration office in Alberni.
(9) Mr. F. A. McLellan has moved to the School Board office in Saanich and has included the Gulf Islands in his revised superintendency.
(10) Mr. D. G. Chamberlain has been transferred to Hope and has included the Fraser Canyon, Princeton, and Keremeos School Districts.
(11) Mr. D. N. Weicker has retained his same headquarters in Fort St. John, but he is attached to School District No. 60 (Peace River North) in place of Mr. D. P. Todd.
(12) Mr. R. R. Hanna has been transferred to the Merritt superintendency with School Districts No. 31 (Merritt) and No. 30 (South Cariboo).
(13) Mr. P. C. Grant, who was principal of the Cranbrook Secondary School, has taken up headquarters as District Superintendent of Schools in Qualicum. He includes in his superintendency School Districts No. 69 (Qualicum), No. 79 (Ucluelet-Tofino), and unattached school districts at Amai, Esperanza, Fair Harbour, Muchalat, Tahsis, and Zeballos.
(14) Mr. D. Feir, who was principal of the Grand Forks Secondary School, has made his headquarters in Quesnel, where he has served as District Superintendent of Schools for School Districts No. 28 (Quesnel) and No. 82 (Chilcotin).
(15) Mr. J. L. Canty replaced Mr. D. N. Weicker as District Superintendent of Schools for School Districts No. 81 (Fort Nelson) and No. 83 (Portage Mountain) and the unattached schools at Atlin, Good Hope Lake, Haines, Lower Post, McDame Creek, and Telegraph Creek. In addition, Mr. Canty has been a relieving Superintendent in the northern superintendencies.
(16) Mr. E. E. Hyndman has undertaken the duties of District Superintendent of Schools for School District No. 62 (Sooke) and unattached Belmont Park.

Mr. R. M. Hall, District Superintendent of Schools, School District No. 27 (Williams Lake) submitted his resignation, to be effective July 31, 1965. Mr. Hall joined the Department in 1958 and served all of his career from 1959 in the Williams Lake district. He will be missed.

During the school-year both the headquarters and field staff were saddened by the sudden death of Mr. L. A. Matheson, District Superintendent of Schools, School District No. 15 (Penticton). Mr. Matheson's long and meritorious service to education in the Province was well known and appreciated.

During the school-year, District Superintendents and their senior supervisory staff members made 12,985 supervisory visits to classrooms and wrote 3,883 reports on the work of teachers. It must be noted that as districts have become larger, and as supervisory staff in districts have increased, the work of the District Superintendent of Schools has changed to a degree. A lessening of the inspectoral function is to be detected.

In-service Education

Zone Meetings of District Superintendents of Schools

This Division has continued the pattern which was set by the previous Chief Inspector: that of having zone meetings of Superintendents in six zones in the Province held twice annually—once in the fall and once in the spring. During the past year these conferences were held in Prince George, Penticton, Castlegar, Na-

naimo, Langley, New Westminster, Vernon, Cranbrook, Haney, and Burnaby. Three of the meetings were attended by Mr. F. P. Levirs, Assistant Superintendent (Instruction).

As previously, a different Superintendent in each zone acts as chairman for each of the meetings, and the Chief Inspector of Schools and other headquarters staff attend to bring information from headquarters and to attempt to find areas in which clarification and study should be made. There can be no doubt that the meetings are of value, particularly in providing explanations for new developments in education and in the provision of opportunities for discussion of local problems. From discussion with individual Superintendents who attended the zone conferences, it is found these are looked forward to despite the fact they do add to the District Superintendents' very busy schedules.

Department Conference

The Annual Department Conference was held for three days during the Easter week, in Victoria. This year the conference devoted itself to a discussion of problems concerning the new curriculum, which had been submitted in advance by District Superintendents. The conference, of which a full report was filed earlier, was divided into sections, with various Superintendents acting as chairmen and recorders of the sessions concerned.

The conference was honoured by the appearance of the Minister, who spoke briefly to the group, outlining major changes which might be expected in education in British Columbia. The conference was indebted heavily to Mr. F. P. Levirs, who undertook the answering of a great number of the questions put. Other headquarters staff who contributed significantly to the conference were Dr. J. F. K. English, Mr. J. R. Meredith, Mr. P. J. Kitley, Mr. J. Jupp, Dr. W. A. Plenderleith, Mr. J. Phillipson, Mr. J. S. White, Mr. V. E. Rickard, Mr. R. Smith, Mr. H. M. Evans, Mr. B. Barr, Mr. J. H. Panton, and Mr. A. L. Cartier.

Visitors to the conference were Mr. John Porteous, Chairman of the Board of Trustees for the Greater Victoria School District; Dr. A. R. MacKinnon, Dean of Education, Simon Fraser University; Dr. F. H. Johnson, representing the University of British Columbia; Mr. H. C. Gilliland, Dean of Education, Victoria University; and Mr. G. Brand, Director of Student Teaching at the University of Victoria. Mr. F. N. Rowell represented the British Columbia School Trustees Association and Mr. J. Church represented the British Columbia Teachers' Federation.

As the organizer of the conference, the writer is loathe to claim it was an unqualified success, but personal opinions obtained from District Superintendents who attended indicated it was timely and of value.

Invitational Counsellors' Conference

In the late winter and early spring a team of officials from the Department headquarters, comprised of Mr. F. P. Levirs, Mr. J. R. Meredith, Mr. P. J. Kitley, Mr. J. Phillipson, Mr. J. Jupp, and the writer, visited eight centres in the Province and met with counsellors of senior secondary schools. The purpose of these visits was to permit senior counsellors to put questions which could be answered directly with respect to new programmes, which would begin in the secondary schools in September of 1965. These conferences were particularly well attended, and no doubt a full report of the numbers present will be made by the Director of Counselling, Mr. P. J. Kitley. Conferences were held in Nanaimo, Victoria, Vancouver, Burnaby, Abbotsford, Prince George, Penticton, and Cranbrook. These one-day

conferences were attended by senior secondary-school principals and counsellors, and it appeared the reaction to the conferences was favourable.

In-service Training for Senior Secondary Specialist Teachers

With the co-operation of the Division of Industrial Education, under the chairmanship of Mr. J. Jupp, five workshops for teachers of senior commerce, community services, and industrial education were held in the vocational schools at Nanaimo, Burnaby, Nelson, Prince George, and Kelowna in the period June 16 to 19, 1965. The purpose of these workshops was to provide concrete information for the teachers who would be introducing new courses in the senior secondary school, in the fields outlined above, in September, 1965. In order to make the workshops functional, experienced and outstanding teachers in these three fields were chosen to act as instructors at the conference. The expense and honoraria paid to these teachers were made available from funds of the Industrial Education Division.

Approximately 360 teachers attended the conferences and were released from their duties and had their expenses to the conferences paid by their Boards. Appreciation is extended to the Boards who released instructors and teachers to attend the workshops.

Each conference was opened by a resident District Superintendent, who represented the Department at each of the sessions. In addition, Mr. J. Jupp, of the Industrial Education Division, attended each of the conferences for at least one-half day and contributed much to the programme. In each instance the British Columbia Teachers' Federation was represented at the conferences by Mr. W. V. Allester or by members of the In-service Education Committee of the British Columbia Teachers' Federation. It might be well to mention at this time that the British Columbia Teachers' Federation has done much significant work in the development of in-service training programmes in many areas in the Province. Many fine in-service programmes have additionally been in operation in school districts in the Province under the direction of District Superintendents of Schools. These are often brief and are usually very practical and valuable in the assisting of teachers to remain abreast of current developments in the many areas of education which are currently being revised.

In view of the fine acceptance which this programme had, it is recommended that some consideration be given to an extension of the programme, and that in the year 1966 it be placed in the Easter week in order that teachers may be free to attend in a professional manner. Listed below are the instructors in the field in which they instructed:—

Commerce: Mr. C. J. Whiles, Mr. George Arthur, Mr. Vernor Jones, Mr. Art Halleran, and Mr. Jack Waters.

Industrial: Mr. R. L. Rahlstrom, Mr. B. Campbell, Mr. A. MacGregor, Mr. David Powell, Mr. Arthur Benzer, and Mr. A. J. Saunders.

Community Services: Mrs. Marjory Cade, Mrs. Muriel Fraser, Miss Ruby Schaffer, Mrs. Anne Lowe, Mrs. Margaret Meagher, Miss Maud Bailley, Miss Lola Jackson, Miss Glenys Dawson, Miss Muriel Johnston, and Miss Jean Campbell.

The 360 teachers who attended were in attendance for the full four days. In addition, many principals and other teachers dropped into the various centres during the programme but were not recorded as attending.

Western Zone Conference

In February a two-day conference of Chief Inspectors and Assistant Deputy Ministers responsible for instruction was held in the headquarters of the Department of Education in the Department library in Victoria.

Those attending the conference were Dr. T. C. Byrne and Dr. R. E. Rees, Alberta; Mr. C. D. Peters and Mr. L. H. Bergstrom, Saskatchewan; Mr. J. K. MacKay and Mr. R. W. Lightly, Manitoba; Mr. F. P. Levirs and Mr. W. D. Reid, British Columbia.

The conference took the form of a frank discussion of the problems of instruction and was of value as an interchange of ideas and suggested solutions to problems that Western Provinces face. The programme for the conference was organized by the writer. It is conceivable that one of the other Western Provinces may act as host this coming year.

General Orservations from a Survey of District Superintendents' Reports

Most districts in the Province of British Columbia reported continuing growth; those which did not or which reported little growth were few in number. From the survey of the District Superintendents' reports it is clear that adult education services in our school districts are growing at an accelerated rate; it is also to be noted that there is an increase in the percentage of students in adult education who are taking purely academic courses for credit.

Two districts reported experimentation and beginnings in the use of educational television. All districts, and notably the larger districts, reported an increase in in-service programmes of short and long duration which were particularly concerned with the introduction of the new curricular offerings. There is an indication from reports that additional kindergartens have become operative in several districts in the Province under School Board jurisdiction. Considerable time and effort have been spent in school districts in the extension of special classes for students, ranging from slow learners, those with audio or visual losses, those which may be classed as retarded, New Canadians, general remedial instruction, remedial reading, and gifted students.

Many districts in the Province have reported the institution and operation of summer-school classes for students who have had some difficulty in school work during the year. These have generally been of five weeks in duration, and fees have been charged of the students who attended. These might be viewed in some degree as an extension of the school-year for children who have had difficulties in various subject areas. These schools have operated in British Columbia in several school districts at both the elementary and the secondary levels of instruction.

Comments concerning third-year classes in the Occupational Programme indicate that these have generally proven to be successful. One Superintendent commented that all students who had completed the third year were successful in gaining employment; those who dropped out had less success.

Two districts in the Province have reported the use of the Initial Teaching Alphabet, and work in these areas is continuing in the coming school-year. There is some indication, too, that School Boards are presenting newsletters to the parents in the districts in which they live, explaining what is happening in the schools. These are generally acting as a link in the public relations programme.

School District Number 39 (Vancouver) reported for 1964/65 an enrolment in kindergarten of 5,612, which is the largest enrolment since the institution of

the kindergarten programme there in 1954. In the same report it is to be noted that there were 38,245 students engaged in part-time courses at the adult level. This also is a record.

Throughout the reports there has been an indication that library services in school districts, particularly at the elementary level, have been increasing and that district librarians and school district libraries are becoming common throughout the Province.

Conclusion

In bringing this report to a close and having completed one year in the office of Chief Inspector of Schools, I wish to record my appreciation of the excellent co-operation, advice, and guidance which I have received from the Deputy Minister and other officials in the headquarters of the Department of Education, from the District Superintendents who comprise the field staff of the Department of Education, and from the many School Boards with whom I have had some association.

I should also like to express my appreciation for the many personal courtesies that I have received from officials and from School Board members throughout the Province of British Columbia.

TEACHER RECRUITMENT

REPORT OF PHILIP J. KITLEY, M.A., CO-ORDINATOR

Branch Responsibility

The responsibilities of this Branch as far as teacher recruitment is concerned may be summed up as follows:—

(1) Surveys and studies of teacher potential, supply, and certification.
(2) Representation on groups concerned with the problem of teacher supply.
(3) Informational services, including distribution of material and answering of questions regarding teacher preparation and employment.
(4) Promotional activities, including assistance to interested groups, and development of promotional programmes.
(5) General Departmental sponsorship of and service to Future Teachers Clubs.
(6) As required, co-ordination of teacher recruitment activities by school trustees, teacher groups, faculties of education, parent-teacher groups, etc.

Teacher Supply

During July and August of 1964, surveys were undertaken to determine the comparative extent of district teacher needs. A preliminary survey was also made in June of 1965. These indicated a fairly static situation, but one in which there is a continuing critical shortage of certificated people, particularly in some of the rural areas of the Province and in some specialized fields such as commerce, home economics, French, etc.

The survey of teacher certification made in December revealed a steady improvement in levels of professional training of teachers. In summary these are comparative proportions over the past four years, as follows:—

Certificate	Percentage of Total Active Teachers			
	1961/62	1962/63	1963/64	1964/65
PA	14.9	13.7	12.9	12.3
PB (SB)	21.2	22.3	23.7	24.4
PC (SC)	6.8	7.5	8.3	9.5
EA	12.1	12.8	13.8	15.4
EB	36.3	35.4	33.7	31.6
EC	7.3	6.7	4.9	4.0
Uncertificated	1.4	2.0	2.1	2.1

It will be seen from the above that with the single exception of the PA category the proportion of more highly certificated teachers has steadily increased and the proportion of the less well qualified teachers has steadily decreased.

The committee which during the past year was investigating the Provincial supply of potential teachers with suitable university degrees completed its findings, with the general conclusion that for a good many suitable persons the chief obstacles were those of time and money. Committee Chairman N. V. Scarfe, Dean of the Faculty of Education, University of British Columbia, advised that for the rather large proportion of interested people living within reach of the University of British Columbia it was possible to arrange a teacher-education programme such that the student would be able to spread a year's work over more than one year. This would

be of help to women with young families. The Co-ordinator of Teacher Recruitment sent full material describing available student assistance to approximately 100 of the most likely persons who had been approached during the survey.

Future Teachers Clubs

There were 119 active clubs reporting during the year in the senior secondary schools of the Province. The clubs are made up chiefly of students in Grades XI and XII. Total club membership reported was 1,998, about the same as the previous year. Club membership averaged 18 members, meeting on the average about 15 times a year, usually during the noon hour. Over 70 per cent of the membership has made definite plans to enter teacher education.

Central to the club programme is the opportunity to visit classrooms for observation and some participation in the duties of a teacher. All but five clubs reported school visits, and members of all but 13 had the opportunity to engage in some classroom activity.

This Branch maintains contacts with all clubs and supplies them with books, pamphlets, and other suitable programme material. A periodical newsletter goes to all members, five issues having been sent out this year.

In each school the club is under the direction of a suitable teacher who acts as sponsor. A kit of materials is prepared for the use of sponsors, and other assistance is given as opportunity provides. For some years it has been the practice for the Co-ordinator of Teacher Recruitment to meet with club sponsors at the time of the annual Future Teachers Clubs conference at the University of British Columbia. The Co-ordinator also assisted with the organization of the Future Teachers Clubs Conference of the Greater Victoria schools, held at the University of Victoria.

Informational and Promotional Services

General inquiries regarding teacher-education programmes and teaching positions are dealt with by this office. In addition, the 1964 university summer sessions provided an opportunity for personal interviews with 98 teachers regarding questions of certification, programme planning, or placement. During the winter session, addresses were given to nine groups of students at the University of Victoria and the University of British Columbia outlining the requirements and advantages of teaching as a profession. Materials were supplied in several cases to those planning career days in secondary schools, and several articles on teaching were prepared and published.

Teacher Recruitment Advisory Committee

This is a committee chaired by the Co-ordinator of Teacher Recruitment and representative of the faculties of education at the universities, the British Columbia School Trustees Association, the British Columbia Teachers' Federation, and the Department of Education. It meets regularly, serving as a clearing-house for suggestions and a source of appropriate recommendation for action. Notable among the year's activities was a greater interest on the part of school trustees in active recruitment policies.

United Kingdom Teacher Recruitment

As in previous years, announcements regarding teaching opportunities in this Province appeared in nine United Kingdom newspapers and journals and were a charge against this branch.

Mr. D. P. Todd, District Superintendent of Schools for District No. 57 (Prince George), represented the Department of Education as United Kingdom recruitment

officer during March. Although it is not possible to give exact figures at this time, it would be reasonable to suppose that approximately 70 United Kingdom teachers were recruited.

Teachers' Scholarships

The following were awarded scholarships by the Minister of Education for their outstanding contribution as classroom teachers: Mrs. S. D. Thompson, Delbrook Senior Secondary, North Vancouver; Mr. H. Dahlie, West Vancouver Senior Secondary, West Vancouver; Miss M. G. Rice, Esquimalt Junior Secondary, Victoria; and Mr. R. Martin, Vernon Senior Secondary, Vernon.

Guidance Services

The policy of collecting and sending to schools occupational and other guidance information was continued this year. Altogether 78 pieces of separate informational material were sent out to each school, as well as three issues of a guidance bulletin. In several instances, assistance was given to business and professional organizations preparing occupational information for school distribution.

As in previous years, a summer course for guidance teachers was conducted at the University of Victoria.

This was notably a year of addresses and conferences, assistance being given to various teacher organizations, the Vancouver Board of Trade in its continuing business-education project, the British Columbia Vocational Association, the National Employment Service, and the Registered Nurses' Association, as well as school and parent-teacher groups. An educational television conference was also attended and addressed.

Outstanding among the year's activities were the eight one-day Regional Invitational Counselling Conferences, to which were invited District Superintendents, school principals, and representative school counsellors. The general topic for discussion was the implications of the revised secondary-school curriculum. Under the direction of the Chief Inspector of Schools, this Branch organized the conferences and also supplied the chairman. The conferences provided opportunity for questioning of a panel of Departmental officials including the Assistant Superintendent of Education (Instruction), the Director of Curriculum, the Chief Inspector of Schools, and on one or two occasions the Co-ordinator of Special Services and the Co-ordinator of Industrial Education. The clarification and amplification of a large number of details relative to the philosophy and implementation of the revised curriculum were testimony to the value of this enterprise.

The conferences were held at Nanaimo, Victoria, Abbotsford, Burnaby, Vancouver, Penticton, Cranbrook, and Prince George.

During the year the groundwork was laid for the formation of an informal guidance committee which could bring together views of school principals, counsellors, and teachers, as well as the university and the Department of Education.

In an effort to link more closely the work of the regional vocational schools and the secondary schools, a programme of visits to vocational schools was instituted.

Centennial Youth Travel

The co-ordination of the Centennial Youth Travel Programme for British Columbia was entrusted to this Branch. Committees were set up in 10 Provincial centres to arrange for both sending and receiving students under the terms of the programme. This Branch acted as a channel of communication between these and the Federal and Provincial Committees, and served to direct the British Columbia programmes.

TECHNICAL AND VOCATIONAL EDUCATION

REPORT OF J. S. WHITE, DIRECTOR OF TECHNICAL AND VOCATIONAL EDUCATION AND REGIONAL DIRECTOR FOR CANADIAN VOCATIONAL TRAINING.

Another extremely busy year in the field of adult technical and vocational education included

(*a*) the formal opening of British Columbia's first Institute of Technology at Burnaby;

(*b*) a survey of the need of vocational training facilities in the Kamloops area, resulting in a decision to construct a vocational school in Kamloops;

(*c*) the advancement of plans for building vocational schools at Terrace, Dawson Creek, and Victoria;

(*d*) the implementation of the Chant Commission Report in so far as it affects vocational education within the secondary schools.

Training facilities as a whole were enlarged in order to cater to increasing demands both for existing courses and new ones.

The Technical and Vocational Training Assistance Agreement between the Federal Government and the Province, in addition to making funds available for capital expansion, provides for the operation of the whole field of adult education embraced within 10 different programmes.

PROGRAMME 1

This programme provides for approved technical and vocational programmes in technical, industrial, commercial, agricultural, community services, visual and performing arts, and other occupational fields.

Construction

The acceptance of the new curriculum for British Columbia secondary schools has permitted 34 school districts to qualify for Federal assistance to provide buildings and equipment under the *Vocational Schools' Assistance Act.* Seventy-eight projects in 67 schools are scheduled for completion to a gross total of $30,500,000, providing facilities for technical, commercial, industrial, community services, visual and performing arts fields, and programmes for particular occupations.

The *Vocational Schools' Assistance Act Amendment Act, 1965,* requires that the School Board provides 10 per cent, the Province 22.5 per cent, and the Federal Government 67.5 per cent of the capital cost. Progress of capital projects to date is as follows:—

Projects completed	14
Projects under construction	4
Projects approved and in planning	44
Projects negotiating for Provincial and Federal approval	16
Total	78

The school-year, 1964/65, was marked by considerable expansion as the revised Grade IX and X courses have been taught in the industrial education shops. New and improved facilities have been provided in the following school districts:

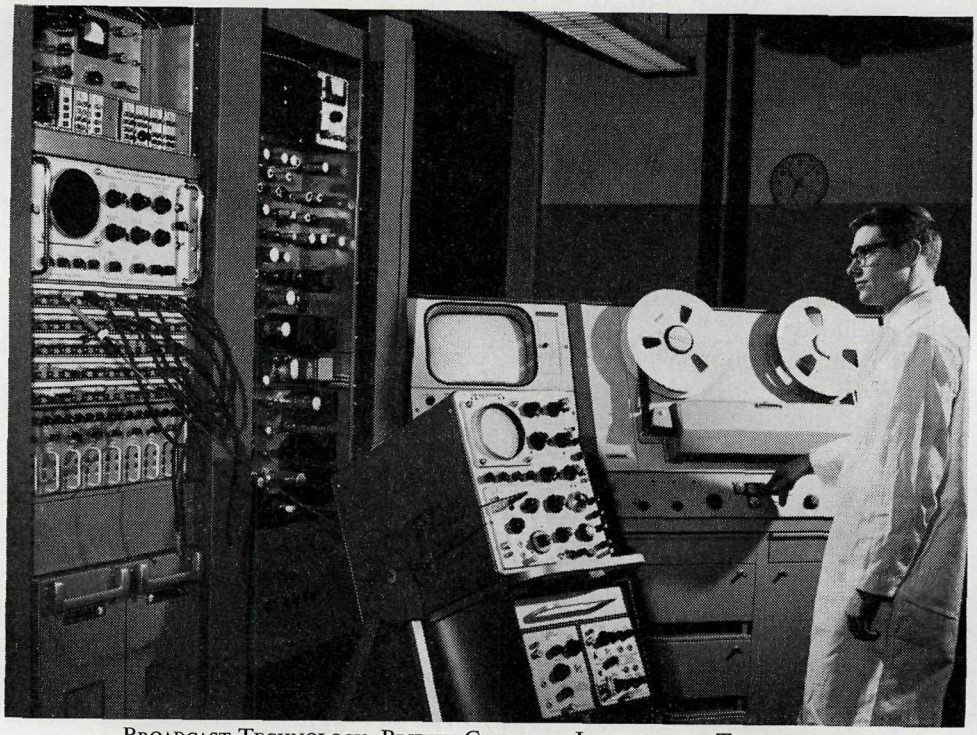

BROADCAST TECHNOLOGY, BRITISH COLUMBIA INSTITUTE OF TECHNOLOGY
Student operating a video tape recorder in the Broadcast Communications Department.

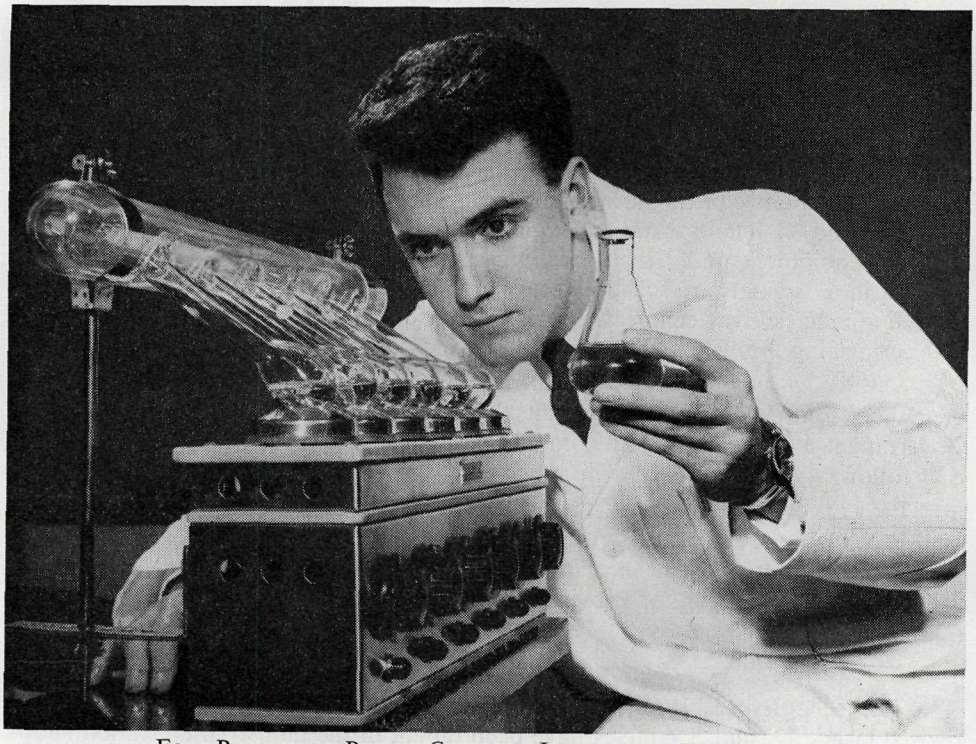

FOOD PROCESSING, BRITISH COLUMBIA INSTITUTE OF TECHNOLOGY
Microkjeldahl digester unit for protein analysis of foods in small quantities used in the Food Processing Laboratory.

Saanich, Revelstoke, Golden, Windermere, Cranbrook, Vancouver, Surrey, Ladner, Nakusp, Castlegar, Barriere, Slocan, Maple Ridge, Sechelt, Powell River, Enderby, Quesnel, Burnaby, North Vancouver, West Vancouver, Terrace, Prince George, Peace River South, Peace River North, Nanaimo, Alberni, Vancouver Island North, Pemberton, and Southern Okanagan.

During the year the course content for the new technical-vocational courses for Grades XI and XII have been completed and will be offered in Grade XI this coming September. The amount of work involved in preparation of courses, preparation of equipment lists for each new course, and combination of courses has been a strain on the two Inspectors for Technical Classes.

The number of industrial education teachers required to staff our schools in 1964/65 was 583.

Enrolments

	1963/64	1964/65
(*a*) Teacher-training	515	583

(*b*) Secondary-school students (day):

	1962/63	1963/64	1964/65
Commercial	6,973	6,938	7,628
Industrial	1,103	1,068	843
Agricultural	76	81	51
Totals	8,891	8,087	8,522

PROGRAMME 2—TECHNICIAN-TRAINING

This programme provides post-secondary education in the technical field but excluding University Programmes.

These programmes require secondary-school graduation in English, mathematics, and science for entry and requiring a minimum of 2,400 hours of instruction extending over a period of two years. The resulting Diploma in Technology can be acquired either through full- or part-time day or evening classes.

In our British Columbia Institute of Technology the 2,400 hours can be covered in a two-year programme of 10 months' duration in each year.

Training, with Federal financial participation, may be given in engineering, scientific, medical, business, or other fields requiring advanced theoretical studies directly related to and run concurrently with practical application, except where such instruction is designed for university credits. British Columbia Institute of Technology has 17 such programmes at the present time.

British Columbia Institute of Technology enrolment in the first year of operation is approximately 617 students. By September, 1965, by virtue of the first year continuing on to second year and a new first-year class commencing, the enrolment will be 1,234 approximately.

Enrolment at British Columbia Institute of Technology

Broadcast Communications	32
Building	29
Business Management	64
Chemical and Metallurgical	31
Civil and Structural	32
Electrical and Electronics	61
Food Processing	21
Forest Products	33
Forestry	34

Gas and Oil	13
Hotel, Motel and Restaurant Management	30
Instrumentation and Control	31
Mechanical	44
Mining	13
Surveying	30
Medical Laboratory	96
Medical Radiography	50
Total	644

PROGRAMME 3

This programme provides trade and occupational training covering pre-employment, apprenticeship, and upgrading programmes at the adult level in the British Columbia regional vocational schools at Nanaimo, Burnaby, Prince George, Kelowna, Nelson, Victoria, and the Vancouver Vocational Institute. Vocational night-school classes both in regional and school districts are included in this programme.

These schools also provide training for the unemployed and the handicapped so as to keep all workers and potential workers up to date with modern-day skills.

The development of vocational and technical curricula forms part of this programme, and the following report indicates the type of work being performed in this field.

The work of the Division during 1964/65 was directed primarily toward the development of examinations for tradesmen's qualifications and interprovincial standards, course outlines, and instructional materials.

Course Outlines

The development of course outlines was undertaken in the following fields: Pastry and bread baking, millwright (pre-apprenticeship training), bricklaying (revision), electrical (pre-apprenticeship training), mechanical maintenance and repair, machine-shop, carpentry (revision), timekeeping (revision), retail meat processing, cook trade extension, instrument mechanics (commencement of draft course only), electrical appliance repair, sheet metal (revision), log-scaling, automotive partsman, diesel truck operation, commercial general and secretarial (drafts only).

The Division also assisted with the development of certain industrial specific courses for the senior secondary schools—namely, automotive, carpentry, sheet metal, machine-shop, and electricity-electronics—and produced the drafts of the "Curriculum Organization for British Columbia Senior Secondary Schools" and the "Equipment and Space Requirements for Commercial, Industrial, Community Services and the Visual and Performing Arts Programmes."

Instructional Materials

A catalogue of vocational instructional materials, listing various instructional aids for use by vocational instructors, was completed and released.

During the year the Division developed and produced instructional materials in the following trade areas: Carpentry, welding, aeronautics, millwork, automotive, sheet metal, electronics, heavy-duty mechanics, parks gardening, iron-workers, draughting, pile-driving, plumbing, physics (for the British Columbia Institute of Technology), practical nursing, bricklaying, painting and decorating, sign-painting, and steamfitting and plumbing, the latter for distribution throughout Canada by the Federal Government.

Comprehensive manuals were developed in the following areas: Millwright (two manuals) and food training (four manuals).

Examinations

In co-operation with the Apprenticeship Branch, the Division played a very active role in the development of examinations for tradesmen's qualifications and interprovincial standards. The following were developed: Automotive (revision), heavy-duty mechanics (revision), radio and television, millwright, bricklaying (revision in preparation), instrument mechanic (in preparation only).

Publicity Materials

Publicity materials produced by this Division are distributed to District Superintendents, principals, counsellors, and industrial education instructors throughout the Province. The mailing list comprises over 2,000 names.

The Division developed and produced a " Prospectus for Vocational Schools (1965/66)" and a booklet entitled " Vocational Schools Announcement." Over 20,000 copies of each were printed for distribution.

Booklets entitled " Pre-apprenticeship Vocational School Training for Skilled Trades " and " The British Columbia Apprenticeship Training Programme " were prepared.

In addition to the development of publicity booklets, single-sheet flyers were developed for all courses. These were produced in large quantities for general distribution.

Library

The library facilities continued to expand. They were used extensively by persons preparing course outlines as well as instructors and students who attend the British Columbia Vocational School—Burnaby. A revised library catalogue was prepared and released in June, 1965.

Enrolments at Regional Vocational Schools (Including Vancouver Vocational Institute and School of Art)

Aeronautics	40
Auto Mechanics	524
Boat-building	33
Boilermaker	10
Bricklaying	66
Building Service Workers	199
Carpentry	339
Chef, General	206
Chef, Patissier	14
Commercial, General	589
Commercial, Secretarial	340
Draughting	115
Electrical	265
Electrical Appliance Repair	13
Electronics	137
Heavy-duty Mechanics	515
Iron-workers	64
Lathing	27
Meat-cutting	22

HEAVY-DUTY OPERATORS' COURSE, NANAIMO VOCATIONAL SCHOOL
Student operating a crawler tractor with hydraulic blade building a road grade.

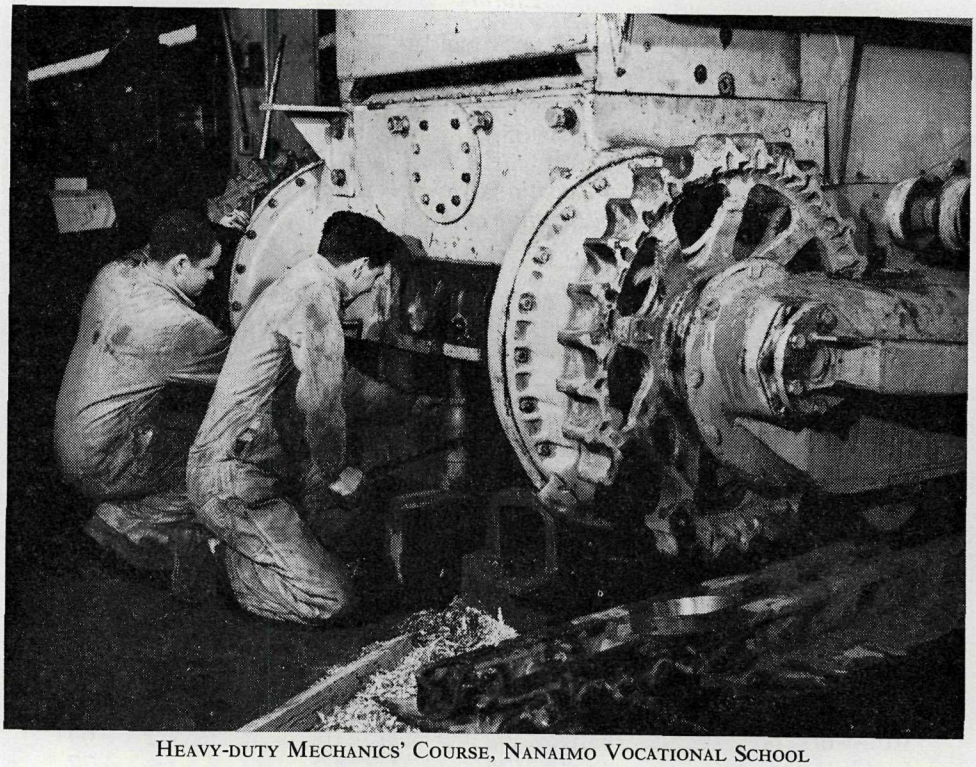

HEAVY-DUTY MECHANICS' COURSE, NANAIMO VOCATIONAL SCHOOL
Students jacking up a TD-24 Caterpillar on final drives to remove the swing frames and sprockets.

Mechanical Maintenance	18
Millwright	33
Millwork and Joinery	46
Painting and Decorating	58
Plastering	28
Plumbing	138
Pile-driving	6
Retail Lumber Salesman	12
Service-station Attendants	61
Sheet Metal	73
Sign-painting	34
Sprinkler Fitting	26
Taxi-driver	155
Welding, General	351
Welding, Other	173
Auto-body Repair	117
Machinery Repair	19
Practical Nursing	650
Basic Training for Skill Development	357
Room Maid	39
Waitress-training	228
Beauty Culture	360
Bookkeeping and Accounting	24
Diamond Drilling	31
Heavy-equipment Operators	57
Log-loading	32
Log-scaling	42
Timekeeping and First Aid	68
Tire Repair	13
Art	307
Heavy-equipment Mechanics	12
Parks Gardening	18
Barbering	41
Dental Office Assistant	17
Engineering	715
Graphic Arts	29
Machine-shop	51
Medical Office Assistants	46
Navigation	258
Power Sewing	56
Radio Telecommunications	121
Shoe-repairing	29
Family Aides	13
Hydraulics for Towboats	64
Total	8,544

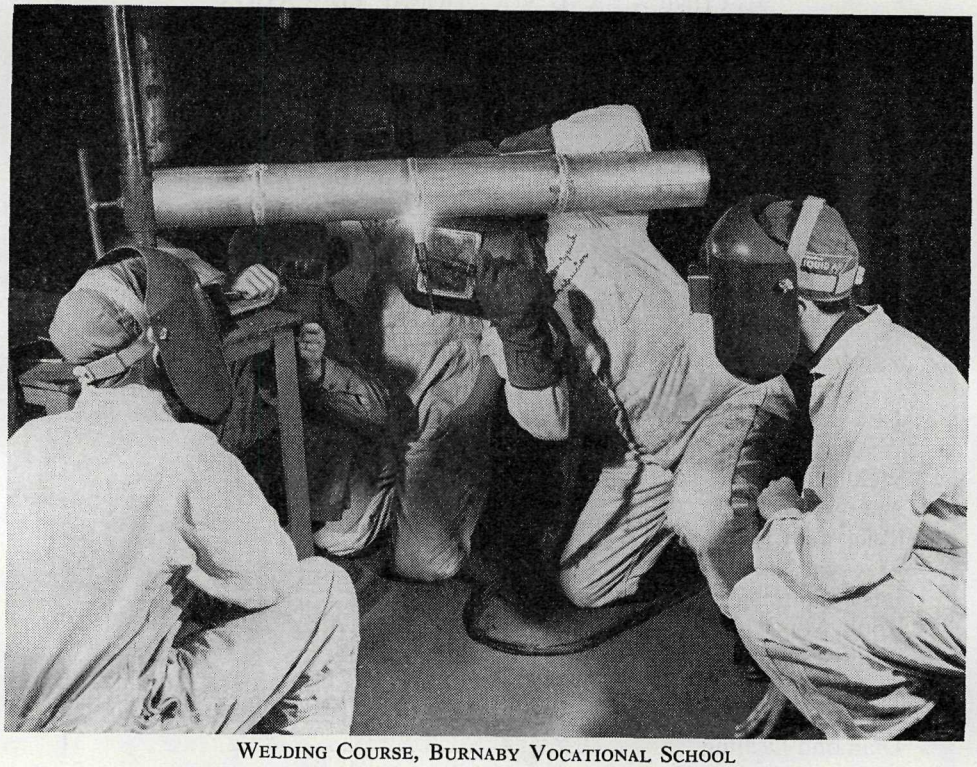

WELDING COURSE, BURNABY VOCATIONAL SCHOOL
A demonstration of tungsten inert gas aluminum-pipe welding.

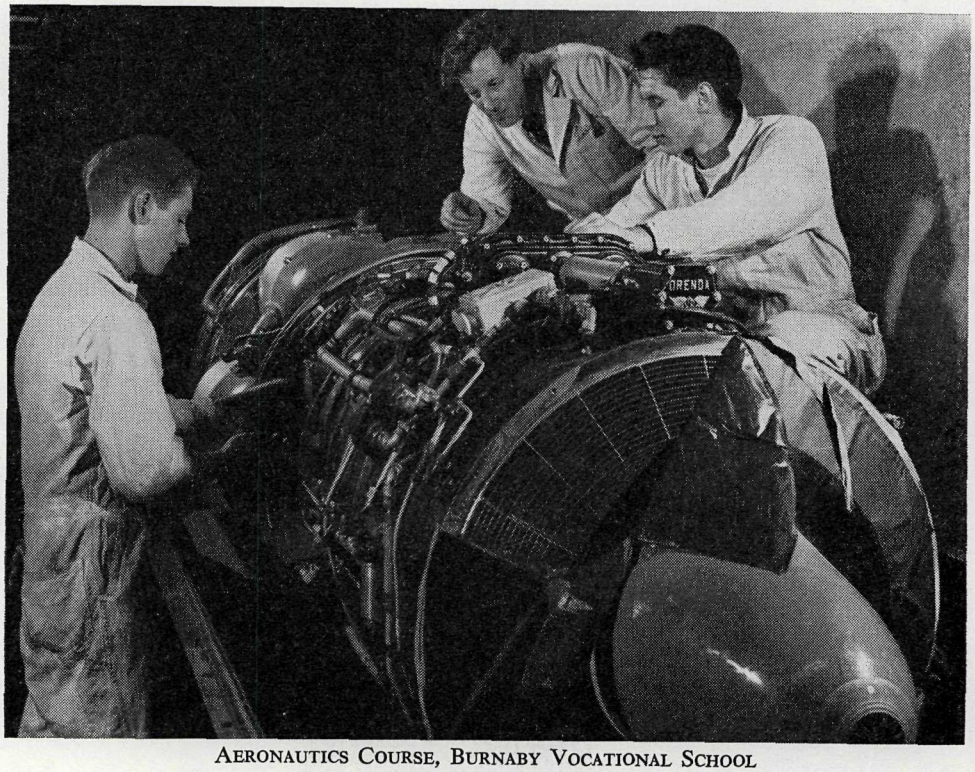

AERONAUTICS COURSE, BURNABY VOCATIONAL SCHOOL
Examining an Orenda engine for a CF-100, used for training purposes in the aeronautics training programme.

Enrolment at Night Schools (Regional Schools)

	1962/63	1963/64	1964/65
British Columbia Vocational School—			
Burnaby	1,468	2,237	2,526
Nanaimo	213	289	448
Victoria	-------	-------	-------
Prince George	46	264	512
Kelowna	-------	63	175
Nelson	-------	-------	127
Kootenay School of Art	-------	-------	-------
Vancouver Vocational Institute	2,622	3,405	4,251
Vancouver School of Art	-------	554	900
British Columbia Institute of Technology	-------	-------	-------
Totals	4,349	6,812	8,939

Enrolment at Night School in School Districts

	1962/63	1963/64	1964/65
Commercial	5,741	4,970	6,782
Industrial	3,481	5,290	8,935
Agricultural	38	26	-------
Miscellaneous	-------	-------	474
Totals	9,260	10,286	16,191

PROGRAMME 4

This provides training in co-operation with industry and includes fundamentals of management in such subjects as communications, human relations, cost and quantity control, job safety, and work study.

This programme also provides for training in the accommodation and hospitality field as well as small-business management.

Management Training—Industry

The programme, The Fundamentals of Management, offered to management supervisors in industry continued to gain popularity during this period. The larger corporations have now established regular schedules for the attendance and participation of their supervisors. Smaller companies have enrolled their management and supervisors in increasing numbers in both the Communications and Human Relations and Work Study Courses. Government departments continue to take advantage of this training for their management people.

Reports on the application of work study techniques brought about by our Work Study Courses have all been good; in fact, some are exceptional.

It should be noted that during this year the fruit-growers of British Columbia have taken their first important steps toward training of management people, and we are pleased to report that they have found this programme ideal for their needs. Continued expansion of this programme has been requested for the next two-year period. We continue to offer training in the Conference Room facilities at Burnaby, and it should be noted that this same training was expanded throughout the Province to northerly points as well as the Okanagan. Registrations for the period were as follows:—

Conducted by—	Communications	Human Relations	Work Study
Department of Education conference chairman (40-hour programme)	211	211	62
Industrial-conference leaders (10-hour programme)	197	54	40
Totals	408	265	102

Food Trades and Accommodation Industries

Mr. E. A. Schmutz entered the Technical Branch as Co-ordinator of Tourist Services in October, 1964, with a wealth of experience acquired over a number of years in several different countries.

Extensive trips were made throughout British Columbia to obtain an over-all picture of conditions and requirements in this field. Curricula material for waitress, room-maid, and cook training was prepared, and day and night courses were initiated and supervised over a wide area embracing some 15 different places, whilst the groundwork for future courses was prepared at a number of other centres.

Conference and talks were held with and given to various interested groups, such as National Employment Service, Kiwanis, and School Boards.

The day courses were conducted in the spring, whilst night classes were held in conjunction with school district night-school programmes. Special courses in Advanced Cooking and Travel Counsellors were also held.

Placement of Trainees

Close to 100 per cent placement has been reported by the National Employment Service offices and by the Vancouver Vocational Institute.

The industry is in favour of this pre-employment training for additional help for the summer season. The examination-writing time in schools has to be taken into consideration when planning the spring training programme. Courses had to be cancelled in Nelson and Prince George due to inconvenient starting date, June 7th. Requests from other places for courses (Port Alberni and Hope) could not be considered due to lack of qualified instructors.

Advertising Campaign

A plan for an advertising campaign, with the object of (*a*) increasing public appreciation for the service and standards of the industry and (*b*) increasing interest in entering the industry as a career, was accepted by a meeting of the Food and Accommodation Advisory Committee. This office's participation is to compile a "Career Opportunity" booklet, indicating the variety of courses available. This booklet is planned to be ready for distribution to counsellors in schools, etc., by October, 1965.

Room-maid Training Course

This course of five days' duration was reviewed, rewritten, and extended to a two-week full-day course in the spring training programme. The more elaborated lectures are on sanitation, preventive safety and security, standards, equipment, etc. A new lecture is on fire prevention, with lecture and practical demonstration given by the Fire Chief, including a lecture on basic first aid.

Cooking Trade Extension Course

(Pilot Programme, Vernon, February 8 to April 2, 1965)

This eight-week course was designed to upgrade people with a basic cooking knowledge. The course was held during the industry's slack season, with the intention of drawing people from the industry for further training, but it was found that these people could not get an extended leave of absence. The enrolled students were mostly unemployed, and only one operator attended the course. The course was very well designed, with a great variety of guest lecturers from industry and different government departments. While there is a great need and demand for courses of this nature, especially to train additional help for the summer season, it is very hard to find a training-place with practical cooking which offers an outlet for the produced meals.

Total number of persons trained: Waiters and waitresses, 271; room maids, 57; total, 328.

Small-business Management

Business-management programmes offered in the night schools throughout the Province almost doubled last year. There were 1,967 persons enrolled in 114 classes. This growth was largely due to the interest being taken in this programme by managers of small businesses.

The following table indicates the subject areas and extent of the programme:—

Name of Course	Number of Students, 1963/64	Number of Students, 1964/65
Management Accounting	47	529
Record-keeping	195	957
Retail Management	132	179
Marketing of Services	48	90
Purchasing	-----	162
Marketing for Manufacturers	-----	50
Totals	422	1,967

PROGRAMME 5—TRAINING THE UNEMPLOYED

This programme provides financial assistance of varying degrees to persons registered as unemployed and may include tuition fees, books and supplies, and (or) a subsistence allowance. Each application is assessed on an individual basis of need

Training is carried out in all regional schools, plus a number of approved private schools throughout the Province.

A programme for the training or retraining of unemployed persons to improve employment opportunities and increase their trade or occupational competency.

Effective February 1, 1964, the Federal Government now contributes 90 per cent of approved Provincial training allowances paid to unemployed persons while training. Previously the Federal contribution was 75 per cent.

Another new ruling was that 90 per cent sharing in such allowances may only apply to eligible unemployed persons, who have previously been gainfully employed or seeking work, and if under 20 years of age have been out of the regular school system for at least 12 months, where such training is considered necessary to enable the individual to participate effectively in the labour force. Applicants must be registered for employment with the National Employment Service and recommended by the National Employment Service to the Province for training.

The training may be either of a refresher nature or for employment in an occupation not previously followed. Basic courses in such subjects as mathematics, science, English, or French, which are necessary to prepare an individual for entry into an occupation, may be included.

To enter training the person must be counselled, assessed vocationally, approved and directed by the National Employment Service to one of our Provincial schools or to one of the private trade schools approved by the Technical and Vocational Education Division. The school may reject the applicant if, in its opinion, the person is not considered suitable.

Programmes of over 12 months' duration are not acceptable for financial aid under Programme 5.

Enrolment

1961/62	1,915	1963/64	2,633
1962/63	2,005	1964/65	2,956

Programme 6

This programme provides training of adults having a continuing disability and who require retraining in order to fit them for work. It covers costs of vocational assessment, fees, books, subsistence allowance, and travelling, the amount being determined according to individual need.

Persons requesting training make application through the National Employment Service. The Provincial Co-ordinator of Rehabilitation arranges through the Health Branch for medical assessment to make sure that the continuing disability is not " active " nor will mitigate against the type of vocational training being considered.

Enrolment

1961/62	48	1963/64	97
1962/63	62	1964/65	91

Programme 7—Technical and Vocational Teacher Training

(Canada contributes 50 per cent.)

1. *Teacher-training for Provincial Adult Vocational Schools*

Vocational-teacher training for the British Columbia vocational schools, the Vancouver Vocational Institute, the Haney Correctional Institution, and the Whitehorse Vocational School is offered in summer sessions at the University of British Columbia.

There are two separate programmes offered, each requiring three to four summers of work to achieve the 18 units of credit to qualify for a vocational teacher's certificate. Acceptance into each complex of courses is contingent upon an appointment to an adult vocational school.

Option 1 consists of a series of seven individual courses of five weeks' duration, the completion of which entitles the student to a vocational instructor's certificate.

Option 2 consists of a series of seven courses of seven weeks' duration, the completion of which not only entitles the student to his or her vocational instructor's certificate, but also 15 of the 18 credits obtained may be applied toward a Bachelor of Education degree at the University of British Columbia.

In 1964 a total of 83 students attended summer session courses leading toward a vocational teacher's certificate.

2. *Teacher-training for Vocational and Industrial Education Instructors for Secondary Schools*

Teacher-training in this category is offered under the auspices of the University of British Columbia and leads toward the Bachelor of Education degree with a double major in industrial education. The technical portion of this programme is carried out by five teachers as an emergency measure in the British Columbia Vocational School—Burnaby, and consists of one 14-month day programme followed by placement in September of each year in a secondary school. Each summer thereafter the partially trained teacher returns to a summer teacher-training course put on by the Department and the College of Education until the Bachelor of Education degree is earned.

During the school-year 1964/65, 51 students were enrolled in this programme.

PROGRAMME 8

This programme provides training for Federal departments and agencies. It covers civilian instructors at the Army Engineers' School (Chilliwack) and at H.M.C.S. " Naden " (Esquimalt).

The Department of Education assumes responsibility for the recruiting and inspection of academic and vocational training instructors and class inspection at these two centres.

Number of teachers in this programme is 19.

PROGRAMME 9—STUDENT AID

This programme covers financial assistance to university students and nurses in training, with a maximum Federal grant of $30,000 to the Province.

PROGRAMME 10

Covers research into manpower requirements and training needs. Under Programme 10, Dr. J. T. Montague, Associate Professor of Economics and Director of the Institute of Industrial Relations at the University of British Columbia, has been commissioned to make a study in depth of present and future manpower needs in this Province.

COMMUNITY PROGRAMMES BRANCH

J. H. PANTON, M.Sc., DIRECTOR

The Community Programmes Branch progress for the 1964/65 fiscal year was most evident in the higher standard of leadership activities, including clinics, workshops, schools, and conferences. Much of this was due to the development of better procedures for service through the Sports and Fitness and Adult Education offices, which were originally established in 1962.

Field services increased, even though the Community Programmes Branch was given the responsibility of officially representing the Canadian Confederation Centennial Committee of British Columbia; in this capacity all unincorporated community Centennial Committees were organized through the field offices of the Branch. The Centennial work greatly increased the responsibilities of the field staff, and this will continue until 1968.

Recreation is entering a period of rapid expansion in British Columbia. It will be a great challenge to all levels of government to provide the necessary leadership and service to take care of this inevitable growth. More citizens are becoming more cognizant of the importance of this aspect of community living and its answer to leisure problems. We must accept the challenge and provide services commensurate with the importance of the work.

Growth chart for Recreation Commissions in British Columbia to March 31, 1965, follows:—

1954	86	1960	281
1955	140	1961	307
1956	183	1962	332
1957	216	1963	351
1958	250	1964	359
1959	266	1965	375

Services extended by the Community Programmes Branch to British Columbia communities are as follows:—

(1) Advice to public agencies and individuals on recreational matters by a staff of regional recreation consultants.
(2) Fitness and Amateur Sports Division, which provides special service to sports organizations, communities, and schools.
(3) Adult Education Division, which provides grants, consultation, clinics, and conferences to School Board adult education divisions.
(4) Aid in recreation to the blind through White Cane Clubs, organized by staff member Mr. Joseph Lewis.
(5) Large and comprehensive library of books, booklets, films, and filmstrips on innumerable recreation topics.
(6) Drama library—materials and advisory services.
(7) Leadership training through workshops, conferencs, clinics, regional schools, and a Provincial summer school.
(8) Grants-in-aid to Recreation Commissions on behalf of full-time recreation directors and to aid with the expenses of public recreation programmes.
(9) Responsible for educational sessions and resource personnel at annual British Columbia Recreation Conference.
(10) Special grants to those Recreation Commissions which conduct summer swimming and playground programmes.

Recreation Commissions

The following is a list of Recreation Commissions in British Columbia and the annual Provincial Government grant allocated for the year:—

* Commissions receiving grants for directors' salaries.
† Inactive Commissions.

Recreation Commission	Annual Grant
Abbotsford	$120.00
Adams Lake	300.00
Ainsworth	300.00
Alberni	150.00
Alert Bay	720.00
Alexandria	300.00
Alexis Creek	240.00
Argenta-Johnsons Landing	300.00
Armstrong	600.00
†Arrowhead-Sidmouth	----------
Arrow Park West	180.00
Ashcroft	300.00
Avola	240.00
Balfour	540.00
Bamfield	420.00
Barnhart Vale	240.00
†Barnston Island	----------
Barriere	240.00
Bear Creek	240.00
Beaver Creek	480.00
†Beaverdell	----------
Bessborough	240.00
Birch Island	240.00
Black Creek	480.00
Blue River	144.00
Bonnington-Corra Linn	240.00
Boston Bar	300.00
Boswell	420.00
Bouchie Lake	360.00
†Bowen Island	----------
Bralorne-Pioneer	600.00
Bridesville	240.00
Brisco	240.00
Britannia Beach	480.00
Brocklehurst	300.00
Brookmere	240.00
*Burnaby	3,600.00
Burns Lake	480.00
Burton	240.00
*Campbell River	1,800.00
Canal Flats	No grant
Canyon	300.00
Cape Mudge	420.00
†Cawston	----------
Cedar	420.00
Central Saanich	480.00
Chapman Camp	120.00
Chase	300.00
Chehalis Crossing	420.00
Chehalis Reserve	240.00
Cherry Creek	540.00
Cherryville	480.00
Cheslatta District	240.00
Chetwynd	300.00
Chilliwack	600.00

Recreation Commission	Annual Grant
Chilliwhack	$600.00
†Christian Valley	----------
Christina Lake	300.00
Clearwater	300.00
Clinton	300.00
Columbia Valley	240.00
*Comox Village	900.00
Connaught Heights	180.00
Coombs	240.00
*Courtenay	1,800.00
Cowichan Indian Band	540.00
*Cranbrook	2,100.00
Crawford Bay	300.00
Crescent Valley	360.00
Creston	600.00
Cultus Lake	480.00
Cumberland	600.00
†Dawson Creek	----------
Decker Lake	300.00
Deep Cove	300.00
*Delta	1,500.00
Denman Island	420.00
Departure Bay	540.00
Deroche	360.00
Dewdney	420.00
*District of Coquitlam	1,800.00
District of Matsqui	600.00
District of Mission	480.00
District of Salmon Arm	600.00
*District of Surrey	1,500.00
Doe River	240.00
†Dragon Lake	----------
Duhammel	180.00
Eagle Valley	240.00
East Kelowna	420.00
East Wellington	420.00
Edgewater	420.00
Elko	180.00
Elk Valley	240.00
Emerald Mines	600.00
Enderby	300.00
Erickson	420.00
Errington	300.00
*Esquimalt	900.00
Falkland	300.00
Fanny Bay	480.00
Farmington	240.00
Ferndale	300.00
Field	600.00
Forest Grove	300.00
Fort Fraser	300.00
Fort Nelson	120.00
Fort St. John	420.00
Francois Lake	300.00
Franklin River	300.00

Recreation Commission	Annual Grant
†Fraser Lake	----------
Fruitvale	$480.00
Gabriola Island	360.00
Galloway	600.00
Genelle	540.00
Gibsons	420.00
Gillies Bay	420.00
†Giscombe	----------
†Glenmore	----------
Glenora	420.00
Golata Creek	180.00
Golden	600.00
Grand Forks	600.00
Great Central	300.00
Greenwood	420.00
Gray Creek	240.00
Grindrod	300.00
Groundbirch	300.00
†Haida Masset	----------
Halfmoon Bay	No grant
Happy Valley-Glen Lake	420.00
Harrison Hot Springs	480.00
†Harrop	----------
Hatzic Prairie	300.00
Hazelton	300.00
Hedley	240.00
Hixon	420.00
Holberg	300.00
Hope	600.00
Hornby Island	300.00
Horsefly	300.00
Houston	300.00
Inonoaklin	600.00
Invermere	600.00
Ioco	480.00
Jeune Landing	300.00
Jordan River	480.00
Justportel	216.00
Kaleden	420.00
Kaslo	420.00
*Kelowna	2,100.00
Kent	480.00
†Keremeos	----------
Kersley	300.00
Kettle Valley	240.00
Kilkerran	240.00
*Kimberley	1,500.00
Kingfisher	300.00
Kitwanga Valley	300.00
†Kootenay Bay	----------
Kyuquot	360.00
Lac la Hache	300.00
Ladysmith	540.00
La France	240.00
†Laidlaw	----------
Lakeview Heights	300.00
Langford	480.00
*Langley	1,200.00
Lantzville	600.00
Lardeau	$180.00
Lavington-Coldstream	600.00
Lillooet	240.00
Lister	480.00
Little Fort	300.00
†Lone Butte	----------
Lumby	300.00
Lund	420.00
Lytton	420.00
Mahatta River	300.00
Mahood Falls	180.00
Malaspina	300.00
Maple Ridge	600.00
Mara	240.00
Marysville	300.00
Mayne Island	60.00
†Merritt	----------
Merville	300.00
Metchosin	480.00
Michel	240.00
Midway	300.00
†Minstrel Island	----------
Minto	420.00
Montney	300.00
Montrose	150.00
Moose Heights	180.00
Mount Currie	360.00
†Mud River	----------
McConnell Creek	240.00
†McBride	----------
McLeese Lake	300.00
Nakusp	600.00
*Nanaimo	2,100.00
Nanoose	420.00
Naramata	300.00
†Narcosli Creek	----------
Natal	360.00
Nazko	240.00
*Nelson	1,500.00
New Denver	240.00
New Hazelton	360.00
†New Masset	----------
New Westminster	No grant
Nicomen Island	360.00
Noralee-Clemretta-Colleymount	360.00
North Bend	480.00
North Cowichan	600.00
Northfield	420.00
North Kamloops	600.00
North Shore (Nelson)	600.00
North Shuswap	360.00
†North Vancouver	----------
Oak Bay	600.00
†Okanagan Centre	----------
Okanagan Falls	240.00
Okanagan Indian Band	300.00
†Okanagan Mission	----------
†Oliver	----------
†100 Mile House	----------

Recreation Commission	Annual Grant
†150 Mile House	----------
†Osoyoos	----------
Oyama	$300.00
Palling	360.00
Parksville	600.00
†Paul Creek	----------
Peace Canyon	120.00
Peachland	300.00
Pemberton Valley	300.00
Pender Harbour	360.00
Pendleton Bay	180.00
Penticton	600.00
†Pitt Meadows	----------
Pleasant Valley	420.00
Popkum	360.00
*Port Alberni	1,800.00
Port Alice	420.00
Port Coquitlam	600.00
Port Hardy	180.00
Port Mellon	600.00
Port Moody	600.00
Port McNeill	540.00
Port Renfrew	420.00
Pouce Coupe	300.00
Powell River	480.00
*Prince George	1,500.00
*Prince Rupert	3,300.00
Princeton	420.00
Procter	480.00
Progress	300.00
Quadra Island	480.00
Qualicum Beach	300.00
Queen Charlotte	180.00
†Quesnel	----------
Radium Junction	360.00
Red Bluff	300.00
†Redwell	----------
†Reid Lake	----------
Revelstoke	480.00
*Richmond	2,700.00
Riondel	300.00
Riske Creek	300.00
Riverside	300.00
Roberts Creek	300.00
Robson	600.00
Rock Creek	240.00
Roe Lake	360.00
Rose Lake	300.00
Round Lake	240.00
Royston	360.00
Rutland	300.00
Saanich Indian	600.00
Salmo	300.00
Salmon Arm	1,200.00
Saltspring Island	600.00
Saltair	420.00
Sandspit	180.00
Savona	300.00
Sayward	480.00

Recreation Commission	Annual Grant
Sechelt	$300.00
†70 Mile House and Watch Lake	----------
†Shalalth	----------
Shawnigan Lake	480.00
Shirley	240.00
Sidney	540.00
Silver Creek (1)	300.00
Silver Creek (2)	240.00
Silverton	No grant
Skidegate Mission	240.00
Slocan	360.00
†Smithers	----------
Soda Creek	240.00
Songhees Indian Band	480.00
Sooke	540.00
Sorrento	300.00
South Cortez	420.00
South Hazelton	360.00
†South Kelowna	----------
Southside	360.00
South Slocan	420.00
South Taylor	240.00
South Wellington	360.00
Sparwood	240.00
Spences Bridge	180.00
Sproat Lake	420.00
Squamish	600.00
†Squamish Indian Band	----------
†Sticking (Telegraph Creek)	----------
Straiton	360.00
Sumas	600.00
Summerland	480.00
Sunnybrae	180.00
Sunrise-Two Rivers	180.00
Sunrise Valley	180.00
Sunset Prairie	240.00
†Tappen	----------
Tarrys and District	300.00
Tatla	420.00
Tatlayoko Lake	120.00
Tchesinkut Lake	300.00
†Telkwa	----------
Texada	300.00
Terrace	600.00
Tofino	540.00
Topley	240.00
Tower Lake	240.00
*Trail-Tadanac	3,000.00
Tulameen	300.00
Ucluelet	600.00
Union Bay	480.00
†University Hill	----------
Valemount	360.00
Valleyview	360.00
*Vancouver Board of Parks	7,800.00
Vanderhoof	360.00
Vavenby	240.00
Vernon	600.00
View Royal	540.00

Recreation Commission	Annual Grant	Recreation Commission	Annual Grant
Village of Mission	$600.00	White Lake	$300.00
*Wallace Gardens	732.00	Williams Lake	540.00
Wardner	300.00	Willow Point	480.00
Warfield	600.00	†Willow River	----------
Wasa Lake	180.00	Wilson Creek	300.00
Wellington	420.00	Windermere	300.00
Wells	90.00	Winfield	300.00
Westbank	420.00	Winlaw	360.00
West Bench	300.00	Wistaria	240.00
Westbridge	300.00	Woodfibre	480.00
West Creston	180.00	Wynndel	300.00
Westsyde	240.00	Yale	45.00
*West Vancouver	2,400.00	Ymir	300.00
Whaletown	360.00	Zeballos	420.00

During the year 49 Recreation Commissions were inactive or not receiving a grant. This was an increase of six over the preceding year. Inactive Recreation Commissions are of serious concern as they become this way through poor leadership and community disinterest. In the case of an incorporated community, lack of interest of the local government is the principal reason.

Information provided by quarterly reports from Recreation Commission reveals many interesting aspects of community recreation in British Columbia. The reports do not include areas of recreation such as private agencies, clubs, commercial recreation, and many activities not associated with Recreation Commissions. However, during the past year a total of 7,766 activities was reported and 1,646,930 participants were listed; the participation does not mean different people, as many people take part in many community activities. Vancouver is not included in this number because of a different reporting system.

Recreation Commission expenditures and receipts totalled about $1½ million for each.

A true report picture is difficult to obtain due to many discrepancies and misunderstandings in reporting. The reports do indicate a growing interest and enthusiasm for community recreation; they serve as useful guides to regional consultants and provide a record for the Victoria office.

Staff

No staff changes were made during the year.

Three full staff meetings were called to discuss Branch problems and policies. The meetings were convened in July, 1964; October, 1964; and February, 1965.

1964/65 was the first full year of Centennial work, and it necessitated some curtailment of Branch work in order to fulfil heavy Centennial commitments during the organizational stage. Due to Centennial work, staff travel was increased by 24,000 miles. Centennial work required 49,450 miles and Branch business 42,353 miles.

1964/65 was a very heavy load year with added Centennial work. The field staff made 1,831 visits to communities.

Two members of the staff were granted leave of absence to attend summer school in 1964. Mr. M. E. Gordon is doing postgraduate work in recreation, and Mr. D. M. McCooey is working on a degree majoring in drama and social science.

The Community Programmes Branch staff and their locations are as follows:—

A. L. Cartier, Victoria—Adult Education.
K. K. Maltman, Vancouver—Sports and Fitness.
T. Ruben, Abbotsford—Fraser-Sechelt.
E. W. Mayers, Kamloops—Central British Columbia.
G. J. Pynn, Victoria—Vancouver Island.
D. M. McCooey, Smithers—North-west British Columbia.
J. M. MacKinnon, Kelowna—Okanagan-Similkameen.
R. C. Davis, Quesnel—North-east British Columbia.
M. E. Gordon, Nelson—Kootenays.
Miss A. F. Adamson, Victoria—Drama.

Leadership

Leadership services are of paramount importance if we are to develop an effective and adequate total recreation programme in British Columbia. In this respect the Branch is continually endeavouring to develop and promote more opportunity for all categories of recreation leaders to increase their knowledge and skills.

Local clinics, zone meetings, regional conferences and workshops, and Provincial conferences, workshops, and clinics are sponsored by the Branch. Leadership aid was also given to many Provincial organizations to conduct their own Provincial training and conference programmes.

The 1964 Provincial Leadership School was in session in Kelowna from July 13th to 18th, inclusive. The school provided learning opportunity in recreation leadership and was designed to encourage enthusiasm and stimulate interest in a better approach to community organization problems in sports, fitness, and aquatics.

A Provincial Sports Conference was held in New Westminster and referred to later in the report.

Leadership services of prominent resource people in all areas of recreation are made available for many communities throughout the Province. The growing interest and continuing increase in requests for aid in this aspect of Branch service is indicative of the increasing interest in community recreation.

Financial assistance was given to the Okanagan School of Fine Arts and the Terrace Summer School of the Arts. This assistance is provided to encourage the development of leadership in the areas of recreation which can best be served in this manner.

In conjunction with the Leadership School, all community recreation directors were invited to Kelowna to participate in a seminar for the exchange of ideas, and to establish a professional association in British Columbia.

Leadership Statistics

Provincial

	Number	Attendance
Clinics	7	1,773
Conferences	1	130

Regional

	Number	Attendance	Commissions
Clinics	110	3,932	302
Conferences	10	798	171

Workshops

	Attendance	Commissions	Courses	Cost
Cranbrook	126	11	6	$368.90
Kelowna	141	28	11	816.69
Smithers	125	12	7	809.75
Fort St. John	62	10	4	285.74
Williams Lake	81	16	6	859.54

Elementary-school Physical Education Workshops

	Attendance	Cost
Kitimat	37	$192.45

Miscellaneous Activities

	Cost
Okanagan School of Fine Arts	$300.00
Terrace Summer School of the Arts	100.00
Parks and Leisure Conference	400.00

Provincial Leadership School

	Attendance	Instructors
Community Leadership	16	3
Sports	19	8
Fitness	15	3
Aquatics	24	14
Directors' Seminar	18	2

Special grants to communities conducting playground programmes and swimming instruction and water safety totalled $7,415. One hundred and fifteen communities received this aid. One hundred and six aquatic and 42 playground programmes were assisted. These grants are provided to encourage community activity in these extremely important aspects of recreation.

The Annual Provincial Recreation Conference is also a major project for the Community Programmes Branch. The Branch is responsible for the educational sessions and the resource personnel. The conference is also part of the B.C.R.A. annual meeting and provides excellent learning opportunity for professional people, Recreation Commission personnel, and municipal councillors with recreation responsibilities. The 1964 conference was held in Prince George and was attended by 130 people representing 56 Recreation Commissions and communities.

Library Services

The film library is located in Vancouver and maintained by the Visual Education Division. The book library was kept up to date with 118 new additions.

Library Statistics

New books purchased	118
New films purchased	12
Number of books circulated	559
Number of films circulated	540

Publications

The Community Programmes Branch bulletin continued publication on a quarterly basis, with 650 copies mailed out at each mailing. The bulletin is designed as a reference book for Recreation Commissions.

Provincial Advisory Board

Members of the Provincial Advisory Board on Adult Education and Recreation are as follows: Mr. B. M. Baker, Kelowna (Chairman); Dr. B. E. Wales, Vancouver; Mr. A. T. Alsbury, Vancouver; Mrs. W. Saxton, Ucluelet; Dr. A. W. Mooney, Vanderhoof; Mr. P. F. McIntyre, Victoria; Mr. L. J. Wallace, Victoria; Prof. R. F. Osborne, Vancouver; Dr. J. F. K. English, Victoria; Mr. J. E. Fletcher, Trail; Mr. D. L. Cunnings, Vancouver.

The Board met twice during the fiscal year—September 24, 1964, and May 5, 1965.

The Board was appointed to act in an advisory capacity to the Department of Education concerning policy and procedure as related to the Community Programmes Branch. The Board meets periodically to hear reports from the Community Programmes Branch, which outline problems and requirements. The Board then discusses any aspect of the Branch it deems necessary and submits recommendations to the Deputy Minister.

Drama

Interest in the theatre in British Columbia continues to grow apace with our rapidly increasing population. This is stimulated in part by the universities, television, radio, professional groups, and touring companies, as well as summer stock and festivals.

Teachers and others interested are taking advantage of summer schools and winter night-school courses, as well as week-end and month-long workshops. With highly trained instructors available, a better standard of production is noticeable.

Festivals continue to dominate the spring picture. Thirty festivals of drama, speech arts, dance, and music were held this spring. Of these, 9 included entries from school groups only, 11 were primarily for adult drama clubs, and the remaining 10 included music and dancing as well as drama and speech arts and were open to all age-groups. Specialists in the field of adjudication were appointed by this Branch to give a critical appraisal of drama and speech arts entries.

The Provincial One-act Festival, which concludes the season for Little Theatre groups, was held in the new Metro Theatre in Vancouver with Mr. Jack McCreath, Drama Supervisor for the Province of Alberta, as adjudicator. Prince Rupert Little Theatre's presentation of " The Three Cuckolds " received the trophy for best production. Mr. Owen Erwin, a teacher at Prince Rupert Secondary School, received the best director award. Runner-up Victoria's "A Resounding Tinkle " was also directed by a teacher, Mr. Bert Farr, of the Victoria secondary-school staff.

This Branch works closely with the British Columbia Drama Association, the parent body of over 300 drama groups scattered over the Province, and gives material aid as well as other assistance to the organization. Over 5,000 individuals comprise the membership.

The drama library continues to serve the needs of the community. Over 8,000 books, pamphlets, magazines, etc., were mailed free of charge to teachers, students, groups, etc., requesting assistance. This service is much appreciated, as is the loan of free lighting and other stage equipment.

Adult Education

(A. L. Cartier, M.A.)

Night Schools

The enrolment in public-school adult education programmes continues to increase by about 20 per cent per year. In the past three years the enrolment has all

but doubled. At the same time there is a growing depth of seriousness in the scope of the programmes. This development is the result of the fact that in most large centres full-time Directors have been put in charge of the programmes.

Adult Day Schools

The first of our adult day schools, the King Edward Centre, has now evolved into the Vancouver City College.

Other day schools or day programmes for adults have recently been established in Terrace, Prince Rupert, Vernon, Victoria, Kamloops, Penticton, and Port Alberni.

In-service Training Programmes for Directors and Instructors

An Easter conference for Adult Education Directors was held in the Vancouver Public Library. Forty Directors devoted their Easter holidays to a study of ways and means of improving their programmes. In addition, workshops for instructors of adults were held in Vancouver, Victoria, the Fraser Valley, the Okanagan, and the Peace River area.

The Directors of Adult Education this year formed their own professional Provincial organization with local chapters in the North, the Fraser Valley, the Lower Mainland, and Vancouver Island.

Community Leadership Training

Courses or workshops to develop leadership skills for community leaders are growing in popularity. The week-long workshop in Kelowna was one of the most successful parts of the summer school operated by the Branch.

Similar workshops were held in the Cariboo and Peace River area, and others are being planned for Terrace and the Prince Rupert area.

There is a growing demand by community leaders for more workshops to develop leadership skills in such areas as communications, human relations, and programme planning.

Programmes for Indians—Leadership and Community Development

The Adult Education Division has continued to collaborate with the U.B.C. Extension Department in helping with a leadership training programme for Indian chiefs and councillors in various areas of the Province. A central feature of many of these workshops concerns how Indian leaders may help their people to make better use of the educational resources available to them. As a result, more classes are being started for Indians and more Indians are attending the regular night classes.

The Community Programmes Branch and the Director, Indian Advisory Act, are collaborating in a pilot project in community development with the Port Simpson Band at Port Simpson. The purpose of this project is to help the Port Simpson Indians to diagnose their own social and economic problems, to use all resources available to improve their community life, and to develop the kinds of community organizations necessary to ensure the endurance of whatever changes may be brought about by the project. This programme is being financed jointly by the Federal and Provincial Governments and the Indians at Port Simpson.

Business-management Programme

The business-management programme developed by the Federal Labour Department has expanded in the night schools. Last year there were 2,867 businessmen enrolled in 149 classes. New programmes will begin this year in business finance, personnel management, and retail selling.

New programmes in distributive education are being developed for the employees of small business enterprises.

Summary Showing Trends in Enrolment, Number of Classes, Number of Instructors, and Number of School Districts Participating

Year	Number of School Districts	Number of Enrollees	Number of Instructors	Number of Courses
1959/60	58	40,867	1,796	1,578
1960/61	64	40,917	1,945	2,220
1961/62	65	46,548	2,273	2,219
1962/63	68	70,405	2,949	3,070
1963/64	70	78,461	3,454	3,964
1964/65	70	91,579	3,828	4,261

VOCATIONAL PROGRAMME

Year	Number of Enrollees	Number of Instructors	Number of Courses
1959/60	13,539	540	322
1960/61	12,530	552	552
1961/62	9,783	518	512
1962/63	14,317	685	681
1963/64	17,510	880	910
1964/65	21,393	1,029	1,116

NON-VOCATIONAL PROGRAMME

1959/60	27,328	1,256	1,256
1960/61	28,387	1,393	1,648
1961/62	36,765	1,755	1,707
1962/63	56,008	2,264	2,389
1963/64	60,951	2,574	3,054
1964/65	70,186	2,799	3,145

Classification of Courses and Enrolment

VOCATIONAL PROGRAMME

Course	Number of Enrollees	Number of Instructors	Number of Courses
Business Management	2,867	135	149
Commercial	6,082	269	320
Automotive	1,398	74	74
Machine-shop	1,048	62	68
Construction Trades	1,123	63	69
Electronics	1,767	77	78
Lumbering and Forestry	1,243	46	48
Engineering	940	50	46
Service Trades	931	56	58
Agriculture	564	33	33
Vocational Preparatory	419	25	27
Miscellaneous	3,011	139	146
Totals	21,393	1,029	1,116

NON-VOCATIONAL PROGRAMME

Academic (for credit)	16,499	538	584
English and Citizenship	2,342	115	123
Liberal Studies (non-credit)	7,071	257	265
Fine Arts	5,320	260	328
Domestic Arts	9,187	475	569
Hobbies and Crafts	6,975	341	412
Parent Education	3,860	107	113
Recreation and Fitness	8,318	338	359
Miscellaneous	10,614	368	392
Totals	70,186	2,799	3,145

The phenomenal growth in the enrolment and scope of Adult Education in British Columbia is due largely to the initiative of local School Boards. Whereas three years ago there were only two School Districts with full-time Directors of Adult Education, there are now eighteen with full-time Directors and an additional sixteen with half-time Directors. In addition, there are eight full-time assistants. This is a sign that Adult Education is rapidly shifting from a marginal concern to become an integral part of the local educational system.

AMATEUR SPORTS AND FITNESS DIVISION

(K. K. Maltman, B.P.E., Co-ordinator)

The Community Programmes Branch was unable to proceed with projects through the Sports and Fitness Division until September of 1964 when the Federal-Provincial agreements were signed, which became effective until March 31, 1967. However, as soon as agreements were signed, a crash programme enabled the Division to provide extensive aid to many groups in the Province.

The signing of Federal-Provincial agreements enabled the Division to plan for two years ahead, and before the end of the 1964/65 fiscal year many projects were planned and submitted for approval for the succeeding year.

The Sports and Fitness Division has become a very important factor in the Provincial sports picture. A great increase in projects (*see* list) provided much vital leadership aid to a wide variety of sports organizations. The Division has stimulated interest in physical recreation groups, has encouraged them to use available assistance, and has been instrumental in the formation of the British Columbia Sports Federation, which was inaugurated February 6, 1965.

Communications

The policy of providing clerical aid for sports groups has caused the Division to be taxed to the limit. Many groups have had constitutions, minutes, brochures, reports, briefs, etc., done through the Vancouver office. This is a service which is of invaluable assistance to many groups, and very greatly appreciated.

Bursaries and Scholarships

A total of $7,700 was made available to 16 individuals enrolled in Physical Education or Recreation Courses at Canadian universities.

Conference

Two hundred recreation people attended the Third Annual Sports and Fitness Conference in New Westminster. The feature of the conference was the inaugural meeting of the British Columbia Sports Federation. This was a Federal-Provincial project, and the total cost of the conference was $1,545.30.

Physical Education Workshops

The provision of Federal money to aid school activities has been deleted as a Federal-Provincial project; however, a workshop in Parksville was assisted. In the future this assistance will be provided through Provincial grants.

Miscellaneous

The development of policies which will provide maximum service to sports and fitness groups, through this Division, will require considerable time and study. Many meetings and discussions have been held with individual sports organizations to familiarize them with procedure and to encourage them to submit an annual request outlining what assistance, particularly leadership training, is needed throughout the Province for the improvement of leadership and the development of the sport.

Projects

The following projects were approved by Federal and Provincial Governments. In several cases the money was not all spent due to incomplete projects and the time factor. Most of the problems encountered were caused by lack of knowledge on the part of the sports groups and the lateness of agreement signing.

Federal-Provincial Projects, 1964/65

1.	Girls' Leadership Workshop in Physical Education and Recreation	$300.00
2.	Elementary School Physical Education Workshop (Parksville)	227.25
3.	Judges' Clinic and Coaches' Workshop (Gymnastic)	250.00
4.	Tennis Clinic	78.00
5.	Judges' and Coaches' Clinic (Gymnastic)	104.00
6.	Officials' Clinic (Boxing)	300.00
7.	Gymnastic Clinic	150.00
8.	B.C. Amateur Wrestling Association Clinic	50.00
9.	Recreation Survey (Penticton)	1,000.00
10.	Junior Counsellors-in-training Programme (Y.W.C.A.)	476.80
11.	Training Clinic for Coaches, Trainers, Managers, and Referees (B.C. Bantam Football)	200.00
12.	B.C. Women's Field Hockey Clinic and Seminar	600.00

13.	B.C. Cricket Association Coaching Clinics	$600.00
14.	Coaching Clinic and Judges' Workshop (Gymnastic)	300.00
15.	Summer School	6,997.35
16.	Canadian Legion Clinic	36.00
17.	Canadian Legion Clinic	35.00
18.	Canadian Legion Clinic	60.00
19.	Synchronized Swimming Association Teaching and Judging Clinic	300.00
20.	Scholarships and Bursaries	10,000.00
21.	Professional Staff Workshop (Boys' Clubs of Vancouver)	260.80
22.	Track and Field Championships (Officials' Clinic)	150.00
23.	Judo Clinic combined with Olympic Trials and Canadian Judo Championship	300.00
24.	B.C. Basketball Referees' Association Clinic for Education Leaders	460.30
25.	Training Conference for Volunteer Leaders of Youth Groups (Y.M.C.A.)	600.00
26.	Volleyball Coaching Clinic	300.00
27.	Trail Making and Marking (Mountain Access Committee)	400.00
28.	Administrative costs of Vancouver Office	18,071.00
29.	Sechelt Project Experiment	10,000.00
30.	Leadership Training (B.C. Volleyball Association)	1,500.00
31.	Springboard Diving Clinic	300.00
32.	Tennis Coaches' Clinic	446.87
33.	Community Leadership Workshop	675.00
34.	Expenses of two delegates and president of the B.C.A.A.U. to the National convention	660.00
35.	Athletic and Fitness Specialist (Vancouver)	7,000.00
36.	Specific Provincial Hiking Trail (Stage 1)	700.00
37.	Instructional Programmes for Ski-ing	2,000.00
38.	Provincial Clinic (B.C. Women's Field Hockey Association)	174.00
39.	Gymnastic Equipment for Community Programmes Branch	8,000.00
40.	Administrative grant (B.C.R.A.)	2,000.00
41.	B.C. Amateur Wrestling Association Coaches' School and 10 clinics	2,400.00
42.	Sports and Fitness Conference	2,400.00
43.	Camp Leadership Conference (B.C. Camping Association)	500.00
44.	B.C. Minor Baseball Association Conference	125.00
	Total	$81,487.37

During the past three years the Sports and Fitness Division has become a very important factor in the development of all aspects of sport and physical recreation in British Columbia. With continued support from all concerned, the Community Programmes Branch should be able to make an increasingly significant contribution to physical recreation in the Province.

JERICHO HILL SCHOOL

(A Special School for Aurally or Visually Handicapped Children)

REPORT OF C. E. MacDONALD, LL.B., B.S., LL.D., LITT.D., SUPERINTENDENT

The net enrolment for the 1964/65 school year was as follows:—

	Day		Resident		Total
	Boys	Girls	Boys	Girls	
Blind or partial sighted	25	25	34	31	115
Deaf or hard of hearing	53	48	68	64	233
Deaf and blind	----	1	----	----	1
Totals	78	74	102	95	349

Of the total, 16 blind pupils were enrolled from the Province of Alberta, 2 deaf pupils came from Yukon Territory, and 2 Eskimos were from the Northwest Territories.

Mrs. Nancy Person was transferred from Essondale to the staff as housekeeper. Mr. William Alcombrack was appointed head cook to succeed Mr. William Curtis, who retired after many years of service. Miss Elizabeth Layton replaced Miss A. G. Pert as nurse-matron. There were also a few replacements on the teacher and resident instructor staff.

Mr. J. Phillipson succeeded Dr. W. A. Plenderleith as Chairman of the Advisory Committee at the beginning of the school-year. Other members of this Committee were Col. J. N. Burnett, Mr. F. M. Wallace, Mrs. W. Chilton, Dr. J. L. Robinson, Capt. M. C. Robinson, and Dr. C. E. MacDonald.

Plans to construct a separate vocational school for handicapped persons in Burnaby were set aside in favour of establishing classes in existing buildings, to ensure more effective integration. While it was agreed that a counsellor be appointed for persons under Programme 6, who would work in close co-operation with Mr. Clarence Bradbury's rehabilitation department, such appointment has not yet been made.

Father Edward Hamel supervised a religious programme for our Roman Catholic pupils, along with the adult deaf to whom he ministers. Rev. W. Bottlinger provided instruction for our Lutheran children, and the Pacific Deaf Fellowship assisted with children of other denominations.

Representation was made to Mr. Frank Levirs, Assistant Superintendent of Education (Instruction), with regard to geometry content in certain courses as applied to blind pupils. While some pupils may progress satisfactorily on an individual instructional basis, it is not being realistic to expect such goals to be generally achievable in large public-school settings with teachers relatively inexperienced in dealing with blind.

The Board of Examiners authorized Mr. Levirs to accept on behalf of any individual student a statement from his instructor at the end of a year that he has completed successfully all those portions of a mathematics course that he is physically capabe of completing. On receipt of the statement, the Division of Examinations will then accept this as completion of the minimum requirements in the

particular mathematics course involved. This was an important decision, since it enabled continuance of our integrated programme in sighted secondary schools.

Through the courtesy of Dr. Edward Waterhouse, president of Perkin's Institute in Massachusetts, arrangements were made to have the head of the deaf-blind department, Mr. Noel Hoff, stop off here en route to California. This was done for the purposes of evaluating our deaf-blind programme.

Mr. Hoff commented favourably on the results thus far achieved with our two deaf-blind children, and offered a number of valuable suggestions for subsequent programming for these children.

An understanding was reached with Mr. R. Purse, superintendent of the Canadian National Institute for the Blind, on matters pertaining to travel training for the blind, which is of extreme importance.

Agreement was reached with regard to the following:—

(*a*) An instructress from the Canadian National Institute for the Blind will review travel techniques with our teachers and other staff members from time to time.

(*b*) Jericho Hill School staff will concentrate on campus mobility.

(*c*) The Canadian National Institute for the Blind will endeavour to provide community travel training where practical.

(*d*) The Canadian National Institute for the Blind will provide mobility training for pupils leaving Jericho Hill School for vocational training and (or) employment.

At a meeting held in January at Burnaby Vocational School to conisder vocational training programmes for deaf and blind, it was agreed that standing committees consider applicants for training on an individual basis.

To consider deaf applicants, the following committee was named: Mr. C. Bradbury (Chairman), Col. J. Inglis, Mr. D. Goard, Mr. S. Clarke, Dr. C. E. MacDonald, and Mr. M. White.

The following committee was selected to consider blind applicants: Mr. C. Bradbury (Chairman), Col. J. Inglis, Mr. D. Goard, Mr. S. Clarke, Mr. R. Purse, Miss I. Beveridge, Dr. C. E. MacDonald, and Mr. G. Carson.

Conniston Construction Company was awarded a $74,000 contract for landscaping and planting around Tyler House (boys' dormitory), the new classroom unit, and the play areas along Eighth Avenue. A scented garden is also to be developed between the blind classroom building and the recreational unit.

A poll conducted by the Deaf Department Parent-Teacher Association strongly favoured continuance of off-campus classes. Three have been in operation in city schools for a number of years past.

Sixteen swimmers from Jericho Hill School were on the first Canadian team to participate in the 10th International Games for the Deaf in Washington, D.C., June 28th to July 1st. There were about 1,000 men and women from 30 countries taking part in the competitions.

Jo-Anne Robinson was the leading individual gold medal winner of the games. The girls of the Jericho Hill team won a total of 10 gold and 3 bronze medals in swimming events, placing Canada as one of the top winners in the Olympic Games for 1965.

Mr. and Mrs. J. Heatley, of the school for the deaf in Perth, West Australia, stopped here for a two-day visit en route to Great Britain for a holiday.

Two students, Sandra Pratt and Ruth Ratzlaff, successfully passed the Gallaudet College entrance examinations and will be enrolled there this fall.

Before the close of school, we were most happy to entertain Mme Vanier. She expressed genuine interest in the demonstrations and band numbers arranged for her.

Gallaudet College in Washington, D.C., conferred on me an honorary Doctor of Letters degree at its 101st commencement exercises. Gallaudet College is the only college for the deaf in the world, and I am pleased to be the first educator of the deaf in Canada to be so honoured by this college.

I wish to acknowledge with grateful thanks the co-operation of the Advisory Committee and loyal support of the staff during the year.

OFFICE OF REGISTRAR AND DIVISION OF EXAMINATIONS

REPORT OF HARRY M. EVANS, B.A., REGISTRAR

For reference convenience this report includes data covering a number of years.

Teacher Registration and Certification

I. Each teacher employed in the public schools must hold a valid certificate, and this office must establish certification and classification, maintaining an individual record for each person, including teaching service. The following chart shows developments in the past 10 years, and indicates that the number of individual service records to be maintained has increased by 87 per cent in this period.

1	1954/55	1955/56	1956/57	1957/58	1958/59	1959/60	1960/61	1961/62	1962/63	1963/64	1964/65
2a	8,223	8,757	9,482	10,119	10,856	11,547	12,148	12,815	13,624	14,470	15,359
2b	229	176	221	297	332	369	327	254	336	376	389
2c	663	534	725	637	737	691	601	667	809	846	889
2d	8.8	6.5	8.3	6.7	7.3	6.4	5.2	5.5	6.3	6.2	6.1
3a	974	(?)	1,135	1,165	1,270	1,357	1,356	1,503	1,562	1,715	1,757
3b	12.9	(?)	13.0	12.3	12.6	12.5	11.7	12.4	12.2	12.6	12.1
4	.....	287	310	313	348	388	317	385	418	404	350
5a	1637	(?)	1,860	1,802	2,007	2,048	1,957	2,170	2,371	2,561	2,646
5b	21.7	(?)	21.2	19.0	19.8	19.0	16.9	17.9	18.5	18.8	18.3

1. School-year.
2a. Teachers employed, as at October, from district nominal rolls. Includes regular staff of Vancouver Vocational Institute, Vancouver School of Art, and, up to 1955/56, a portion of Victoria College. Includes supervisors, consultants, relieving teachers, etc.
2b. Numbers with temporary certificates or letters of permission for lack of qualifications, or qualified but over age, included in 2a. A change in age regulations occurred for 1955/56 and continued thereafter.
2c. Increase in teachers employed.
2d. Percentage increase in teachers employed.
3a. Numbers who were teaching as at June 30th in previous school-year, not teaching in November of year shown; that is, drop-outs.
3b. Drop-outs as a percentage of numbers employed in previous year.
4. Numbers who left positions during the school-year shown.
5a. Numbers of teachers needed in September of year shown to staff new positions and replace drop-outs from June previous; that is, teacher demand. This does not include replacements for staff changes during the school-year.
5b. Teacher demand for September as a percentage of numbers employed in previous year.

In 1964/65 there was a slight increase in the number of temporary certificates or letters of permission issued, reaching its highest point in numbers, but with a percentage of teachers employed less than in some years. Many of these persons so employed had undertaken a year of teacher-training but had not qualified fully for certification. The number of teachers employed continued to rise, as did the number of drop-outs, but the percentage drop-outs was lower than average. The number who left positions during the year was lower than in recent years.

II. Letters of permission and temporary certificates, 1959/60 to 1964/65, were as follows:—

Year	Total	In Public Schools	Year	Total	In Public Schools
1959/60	369	335	1962/63	336	312
1960/61	327	285	1963/64	376	345
1961/62	254	228	1964/65	389	359

In 1963/64, of the 345 in regular public schools, 10 were temporary elementary certificates (E-C) because of age and 6 were temporary secondary certificates (P-C), leaving 329 letters of permission. In 1964/65, of the 359 in regular public schools, 7 were temporary elementary certificates and 5 were temporary secondary certificates, leaving 347 letters of permission, of which 216 were E-T and 131 were S-T with degree qualifications. As at September, 1963, the employment of those in public schools on letters of permission was as follows:—

Elementary Grades

	No Teacher-training	Partial Teacher-training	Plus University Year Standing						Total
			U.E.	1st	2nd	3rd	4th	Special	
E-T	45	79	88	30	1	2	1	2	124
S-T	20	3	—	—	—	—	—	—	23
Totals	65	82	—	—	—	—	—	—	147

Secondary Grades

E-T	62	28	33	16	14	24	3	—	90
S-T	73	19	—	—	—	—	—	—	92
Totals	135	47	—	—	—	—	—	—	182

Total Elementary and Secondary

E-T	107	107	121	46	15	26	4	2	214
S-T	93	22	—	—	—	—	—	—	115
Totals	200	129	—	—	—	—	—	—	329

ANALYSIS BY TYPE OF WORK—SECONDARY GRADES

	No Teacher-training	Partial Teacher-training	I.A.	Comm.	Music	Art	P.E.	Occ.	H. Ec.	General
E-T	—	4	4	—	—	—	—	—	—	—
	10	1	—	11	—	—	—	—	—	—
	8	—	—	—	8	—	—	—	—	—
	1	2	—	—	—	3	—	—	—	—
	9	6	—	—	—	—	15	—	—	—
	3	2	—	—	—	—	—	5	—	—
	1	—	—	—	—	—	—	—	1	—
	30	13	—	—	—	—	—	—	—	43
S-T	4	—	—	—	—	—	—	—	—	—
	4	—	—	—	4	—	—	—	—	—
	9	3	—	—	—	—	12	—	—	—
	3	—	—	—	—	—	—	3	—	—
	53	16	—	—	—	—	—	—	—	69
Totals	135	47	4	15	12	3	27	8	1	112

III. During the period up to the end of 1955/56, teacher-training was carried out in normal schools or in the one-year course for graduates at the university. Enrolments, therefore, in such one-year courses were easy to determine. Since 1956/57 such training has been in the faculties of education of the universities, and enrolment figures are more difficult to relate to completion of a basic teacher-training programme as enrolments cover all years of training. The following charts, however, covering some 15 years, permit of useful comparisons.

	1949/50			1950/51			1951/52			1952/53			1953/54			1954/55			1955/56		
	M.	F.	T.	M.	F.	T.	M.	F.	T.	M.	F.	T.	M.	F.	T.	M.	F.	T.	M.	F.	T.
1a	175	36	211	170	35	205	102	39	141	77	35	112	86	22	108	91	22	113	72	50	122
1b	109	259	368	124	251	375	108	228	336	116	284	400	114	219	333	204	342	546	196	393	589
1c	54	128	182	79	162	241	33	136	169	48	156	204	40	125	165	90	155	245	99	228	327
1d	338	423	*761*	473	448	*821*	243	403	*646*	241	475	*716*	240	366	*606*	385	519	*904*	367	671	*1,038*
2a	152	32	184	137	30	167	88	35	123	67	35	102	71	20	91	74	17	91	55	44	99
2b	96	249	345	110	239	349	96	214	310	102	271	373	100	206	306	185	322	507	177	369	546
2c	44	117	161	66	149	215	24	124	148	44	149	193	37	119	156	83	150	233	93	222	315
2d	292	398	*690*	313	418	*731*	208	373	*581*	213	455	*668*	208	345	*553*	342	489	*831*	325	635	*960*
3a	.....	.....	.....	9	2	11	13	2	15	5	1	6	8	.....	8	2	.....	2	3	2	5
3b	.....	.....	.....	2	2	4	10	12	22	3	6	9	5	13	18	2	8	10	12	11	23
3c	.....	.....	.....	2	6	8	.....	1	1	1	3	4	1	4	5	.....	3	3	6	6	12
3d	.....	.....	.....	13	10	*23*	23	15	*38*	9	10	*19*	14	17	*31*	4	11	*15*	21	19	*40*
4	.....	.....	.....	300	408	*708*	184	358	*543*	204	445	*649*	194	328	*522*	338	478	*816*	304	616	*920*

References: M.=male; F.=female; T.=total; a=University of British Columbia; b=Vancouver Normal; c=Victoria Normal.

1. Enrolments in teacher-training as at October.
2. Number graduating as at June of the school-year, available for September following.
3. Number graduating as at June of the school-year who were not teaching in November following. Some entered teaching in later years.
4. Number graduating as at June of the school-year who were teaching in November following; that is, supply from training institutions.

	1956/57	1957/58	1958/59	1959/60			1960/61			1961/62			1962/63			1963/64			1964/65		
				M.	F.	T.	M.	F.	T.	M.	F.	T.	M.	F.	T.	M.	F.	T.	M.	F.	T.
1a	766	985	1,353	.....	.....	1,635	.....	.....	2,006	.....	.....	2,127	.....	.....	2,021	.....	.....	2,234	.....	.....	2,429
1b	378	410	523	.....	.....	666	.....	.....	798	.....	.....	855	.....	.....	957	.....	.....	1,172	.....	.....	1,297
1c	1,144	1,395	1,876	.....	.....	2,301	.....	.....	2,804	.....	.....	2,982	.....	.....	2,978	.....	.....	3,406	.....	.....	3,726
2a	549	716	967	.....	.....	1,149	.....	.....	1,416	.....	.....	1,506	.....	.....	1,451	.....	.....	1,664	.....	.....	1,793
2b	131	135	177	.....	.....	200	.....	.....	257	.....	.....	266	.....	.....	285	.....	.....	328	.....	.....	409
2c	680	851	1,144	.....	.....	1,349	.....	.....	1,673	.....	.....	1,772	.....	.....	1,736	.....	.....	1,992	.....	.....	2,192
3a	487	657	835	.....	.....	1,026	.....	.....	1,258	.....	.....	1,371	.....	.....	1,417	.....	.....	1,594	.....	.....	.....
3b	120	119	199	.....	.....	216	.....	.....	266	.....	.....	284	.....	.....	316	.....	.....	329	.....	.....	.....
3c	607	776	1,034	.....	.....	1,242	.....	.....	1,524	.....	.....	1,655	.....	.....	1,733	.....	.....	1,923	.....	.....	.....
4a	(?)	589	787	338	555	893	392	617	1,009	401	618	1,019	411	645	1,056	412	673	1,085	.....	.....	.....
4b	(?)	16	46	12	35	47	29	28	57	28	35	63	8	32	40	15	20	35	.....	.....	.....
4c	525	605	833	350	590	940	421	645	1,066	429	653	1,082	419	677	1,096	427	693	1,120	.....	.....	.....
5a	(?)	46	99	46	99	145	57	97	154	70	111	181	79	114	193	61	118	179	.....	.....	.....
5b	(?)	125	114	51	135	186	90	236	326	136	285	421	125	348	473	168	483	651	.....	.....	.....
5c	(?)	171	213	97	234	331	147	333	480	206	396	602	204	462	666	229	601	830	.....	.....	.....

References: M.=male; F.=female; T=total.

1. Teacher-training enrolments, in all years; (a) elementary training, (b) secondary training, (c) total.
2. Enrolled in training programmes likely leading to a certificate at end of year.
3. Listed by training-college at close of year, and teaching considered likely (includes those who may be considered for temporary certificates, but not those who failed the year or failed practice teaching and a limited number of special cases)—prior to summer session and supplementals.
4. Number of those listed in 3 who were teaching as at November in school-year following training; (a) numbers with regular certificates, (b) numbers with temporary certificates, (c) total—after summer session and supplementals.
5. Numbers of those listed in 3; (a) not teaching as at November but certificates issued, (b) not teaching and no certificate issued or requested, (c) total not teaching.

NOTE.—The above do not include those taking emergency Industrial Arts and summer session Home Economics training programme. The discrepancy between the total of 3c and totals of 4c plus 5c arise from the fact that some not included in 3c passed further work to be included in 4c plus 5c.

All University of Victoria were included in elementary training above, although some were secondary. The distortion is relatively small.

IV. The following table shows the certificate classifications awarded those in the training-college in the year shown, who were teaching in November of the year following; that is, actual supply from the training-college. Note that EC supply dropped from 211 in 1959 to 73 in 1964, whereas EB and EA supply rose respectively from 292 and 68 to 300 and 271. Similarly, PC and PB supply rose from 58 and 155 to 138 and 285 respectively. (It should be noted that these figures include certificated teachers who may have left teaching to return for further winter-session training in the Faculty of Education in the year shown.)

	1958/59	1959/60			1960/61			1961/62			1962/63			1963/64		
	Total	M.	F.	T.	M.	F.	T.	M.	F.	T.	M.	F.	T.	M.	F.	T.
E-T	45	10	34	44	21	27	48	21	32	53	8	32	40	9	19	28
E-C	211	58	128	186	64	123	187	34	95	129	30	69	99	20	53	73
E-B	292	92	295	387	111	327	438	117	318	435	87	270	357	73	237	300
E-A	68	56	45	101	37	42	79	46	86	132	63	136	199	75	196	271
S-T	1	2	1	3	8	1	9	7	3	10	2	2	4	7	1	8
P-C	58	15	40	55	38	54	92	40	44	84	48	85	133	45	93	138
P-B	155	109	46	155	138	68	206	161	73	234	171	81	256	196	89	285
P-A	3	8	1	9	4	3	7	3	2	5	6	2	8	2	5	7
Totals	833	350	590	940	421	645	1,066	429	653	1,082	419	677	1,096	427	693	1,120

V. The following chart shows the certificate classification of those in the training-college in the year shown who were not teaching in November following. E-T and S-T indicate that had the individual taught, a letter of permission would have been required. The figures do not include those who would not have received a certificate or been considered for a letter of permission, nor those in programmes not normally leading to certification; for example, first year elementary, various years secondary. Note that the numbers of persons eligible for a certificate who did not enter teaching the September following rose from 201 in 1959 to 673 in 1964, and that in the same period the level of certificate classification of these individuals rose significantly. The figures reflect the decision of trainees to undertake extended training for higher qualifications before commencing teaching, evident in other figures available. The process, temporarily at least, is aggravating numerical supply in terms of demand, but fortunately is creating a pool of longer-trained persons who may be expected to enter teaching within the next year or two, thereby increasing numerical supply and quality supply.

	1958/59	1959/60			1960/61			1961/62			1962/63			1963/64		
	Total	M.	F.	T.	M.	F.	T.	M.	F.	T.	M.	F.	T.	M.	F.	T.
E-T	11	26	69	95	31	97	128	56	85	141	28	102	130	42	102	144
E-C	56	17	41	58	34	64	98	46	84	130	52	89	141	52	117	169
E-B	81	25	58	83	49	108	157	59	137	196	47	178	225	54	246	300
E-A	30	16	33	49	12	36	48	14	59	73	40	65	105	31	84	115
S-T	1	3	1	4	4	3	7	6	3	9	1	6	7	8	5	13
P-C	10	2	16	18	6	10	16	8	11	19	13	15	28	14	26	40
P-B	23	7	16	23	11	15	26	17	17	34	23	6	29	27	21	48
P-A	1	1	—	1	—	—	—	—	—	—	—	—	—	1	—	1
Totals	213	97	234	331	147	333	480	206	396	602	204	462	666	229	601	830
Total eligible for certificate	201	*68*	*164*	*232*	*112*	*233*	*345*	*144*	*308*	*452*	*175*	*354*	*529*	*179*	*494*	*673*
Totals, E-T, S-T	12	29	70	99	35	100	135	62	88	150	29	108	137	50	107	157

VI. From the preceding tables can be calculated supply from the training-colleges as a percentage of demand:—

	1953/54	1954/55	1955/56	1956/57	1957/58	1958/59	1959/60	1960/61	1961/62	1962/63	1963/64	1964/65
1a	668	553	831	960	607	776	1,034	1,242	1,524	1,655	1,733	1,923
1b	649	522	816	920	525	605	833	940	1,066	1,082	1,096	1,120
2	1,409	1,637	(?)	1,860	1,802	2,007	2,048	1,957	2,170	2,371	2,561	2,646
3a	47.4	33.8	(?)	51.6	33.7	38.7	50.5	63.5	70.2	69.8	67.7	65.5
3b	46.1	31.9	(?)	49.5	29.1	29.9	40.7	48.0	49.1	45.6	42.8	42.3

1a. Numbers in training-college listed in June previous as likely available to teach in September of school-year shown.

1b. Numbers in training-college in June previous actually teaching in October of school-year shown.

2. Numbers needed in September to staff new positions and replace drop-outs from June previous; that is, teacher demand. This does not include further replacements required during the school-year.

3a. Numbers listed in training-college in June as a percentage of demand; that is, 1a as a percentage of 2.

3b. Numbers from training-college who taught as a percentage of demand; that is, 1b as a percentage of 2—actual training-college supply as a percentage of demand.

VII. Since 1955 the Department of Education has co-operated with School Boards to obtain teachers from the United Kingdom, and from 1955 to 1960, inclusive, sent an interviewing officer in the early spring to select and recommend individuals for appointments. The procedure changed in 1961, and no interviewing officer proceeded overseas. An extensive file of material was provided to each applicant, with information concerning specific vacancies. Since 1964 an interviewing officer has again proceeded overseas. Certification and experience are recorded and assistance given to applicants and Boards to assist in appointments. The numbers who have arrived under the immigration plan have been as follows:—

	School-year									
	1955/56	1956/57	1957/58	1958/59	1959/60	1960/61	1961/62	1962/63	1963/64	1964/65
Elementary	21	30	48	61	33	35	20	19	32	41
Secondary	41	35	33	30	35	27	9	15	14	28
Totals	62	65	81	91	68	62	29	34	46	69

VIII. Teacher-exchange applications proceed through this office. The numbers of applications from British Columbia teachers annually exceed the exchange positions available. Exchanges in recent years were as shown:—

	School-year									
	1955/56	1956/57	1957/58	1958/59	1959/60	1960/61	1961/62	1962/63	1963/64	1964/65
United Kingdom	22	22	23	26	26	28	23	22	22	23
Interprovincial	4	4	1	2	2	1	1	—	1	—
Elsewhere	3	5	1	1	—	1	1	1	—	—
Totals	29	31	25	29	28	30	25	23	23	23

IX. Annually several thousand teachers' certificates have been issued to new teachers and to those who have qualified for permanent certification or for higher certification. Evaluations are completed for many teachers from other Provinces or countries who have submitted credentials for this purpose; a goodly number do not arrive. General inquiries are considered from outside teachers, numbering in

the thousands. In addition, there are many inquiries from British Columbia teachers for evaluations, certification or experience changes, and assistance in learning of specific requirements or suitable training programmes.

Division of Examinations

I. There has been a significant increase in examinations over the years. This Division has arranged for the preparation, printing, and distribution of the June University Programme (Grade XI to XII) and for the June and August Grade XIII examinations. Considerable administrative time is involved. It is also responsible for arrangements for marking, tabulating, and releasing results, appeals, and maintenance of records. The following tables give significant data:—

Number of Markers

	1954/55	1955/56	1956/57	1957/58	1958/59	1959/60	1960/61	1961/62	1962/63	1963/64	1964/65
June	220	234	243	246	290	301	343	395	439	511	562
August	42	39	41	44	48	50	61	61	19	16	15
Totals	262	273	284	290	338	351	404	456	458	527	577
Approx. costs	$90,000	$96,000	$113,000	$123,000	$153,000	$168,000	$179,000	$212,500	$210,000	$251,500	$297,000[1]

[1] Salary increase.

Number of Candidates (June)

University Entrance	9,159	9,418	10,924	13,014	14,933	16,786	19,113	20,103	22,411	25,793	28,246
Grade XIII	1,653	1,765	1,565	1,797	2,204	2,673	3,253	3,597	4,044	4,157	4,792
Totals	10,812	11,183	12,489	14,811	17,137	19,459	22,366	23,700	26,455	29,950	33,038

Number Completed in June

University Entrance	3,139	3,160	3,433	4,025	4,215	4,720	5,651	5,779	6,827	7,840	9,490
Grade XIII	399	410	383	341	464	587	620	659	840	809	936
Totals	3,538	3,570	3,816	4,366	4,679	5,307	6,271	6,438	7,667	8,649	10,426

Papers Marked in June

University Entrance	20,311	21,042	24,024	29,765	36,236	41,963	46,227	49,318	54,488	62,654	60,333[1]
Grade XIII	5,669	6,028	5,647	6,388	8,055	9,751	11,974	13,812	15,649	15,995	18,825
Totals	25,980	27,070	29,671	36,153	44,291	51,714	58,201	63,130	70,137	78,649	79,158

[1] Single English 40.

Papers Marked in August

University Entrance	----	----	----	----	6,844	8,931	9,236	8,569	----	----	----
Grade XIII	----	----	----	----	1,727	1,869	2,489	2,192	1,943	2,018	2,181
Totals	4,914	5,185	5,789	7,031	8,571	10,800	11,725	10,761	1,943	2,018	2,181

Number of Candidates (August)

	School-year						
	1958/59	1959/60	1960/61	1961/62	1962/63	1963/64	1964/65
University Entrance	4,178	5,985	6,245	5,878	----	----	----
Grade XIII	1,164	1,262	1,537	1,434	1,315	1,352	1,556
Totals	5,342	7,247	7,782	7,312	1,315	1,352	1,556

Number Completed in August

University Entrance	534	882	993	712	----	----	----
Grade XIII	132	161	210	172	189	219	267
Totals	666	1,043	1,203	884	189	219	267

Total University Programme and Grade XIII papers for June and August, 1953/54 to 1963/64, were as follows: 1953/54, 27,943; 1954/55, 30,894; 1955/56, 32,255; 1956/57, 35,460; 1957/58, 43,184; 1958/59, 52,862; 1959/60, 62,514; 1960/61, 69,926; 1961/62, 73,891; 1962/63, 72,080 (with University Programme August examinations discontinued); 1963/64, 80,667; 1964/65, 81,339 (with reduction resulting from only a single paper in English 40).

II. For 1964/65, examinations were prepared for June in 22 University Programme subjects and for June and August in 20 Grade XIII subjects. In June, 1965, 186 regular and 22 special examination centres were established in the Province and 52 outside British Columbia, with the farthest-removed centres being in Finland, Kenya, and Nigeria.

III. There has been a very heavy increase in the number of requests for evaluations of academic standing from those who wish to enrol in British Columbia secondary schools or to take night-school or private-study courses to complete requirement, as well as from those who wish to undertake nurse's training or enter similar professional courses. A very large number of persons has sought evaluations and permission to follow the Interrupted Programme for Adult Students. These numbers are increasing rapidly every year with expansion in the number of areas offering academic courses through night schools.

IV. *Scholarship Awards, 1964.*—For many years the Department of Education announced, on behalf of the University of British Columbia, the names of winners of the 15 General Proficiency Scholarships for University Entrance awarded jointly by the University and Christ Spencer Foundation. It also announced the winners of the six Royal Institution Scholarships for Grade XIII. Since 1964 such announcements are made by the University of British Columbia.

The top-ranking scholarship candidates for 1964/65 on Departmental examinations appear below in academic order:—

Name	School	Per Cent
University Programme		
Susan J. Mackenzie (winner of the Governor-General's Silver Medal)	Nanaimo District	95.250
Katharine L. Keen (winner of the Governor-General's Bronze Medal)	Crofton House	94.000
William R. Green	Chemainus	93.500
Jacqueline J. Kennedy	St. Ann's Academy	93.500
Donald C. Carlgren	Prince Charles	93.250

Name	School	Per Cent
University Programme—Continued		
Susan R. Henricksen	Magee	93.250
Ronald R. Tetreault	Templeton	93.250
Diana M. Belshaw	Crofton House	92.250
Judith A. Farrell	Handsworth	92.250
Mark Horne	Oak Bay	92.000
Jennifer E. Rodgers	South Peace River	92.000
Daniel R. Worsley	Esquimalt	92.000
Eileen L. Cavers	Alberni District	91.750
Julie Goodwin	Victoria	91.500
Roswitha A. Herke	John Oliver	91.500
Frances O. Swank	Como Lake	91.500
Susan Bates	Alberni District	91.250
Alan B. Hughes	Esquimalt	91.250
Edward C. Richmond	Vancouver Technical	91.250
Alice J. Siddall	Alberni District	91.250
Margaret M. Simons	David Thompson	91.250
Alison P. Bunning	West Vancouver	91.000
David A. Knox	Chilliwack	91.000
Janet M. Wood	University Hill	91.000
Jonathan C. O'Grady	Vancouver College	90.750
Stephen N. Sullivan	Esquimalt	90.750
Theo Q. Dombrowski	Alberni District	90.500
Christa H. Weitemeyer	St. Ann's Academy	90.500
Nina J. Hunter	Queen Elizabeth	90.250
Susan Laubenstein	Victoria	90.250
Alan J. Ballard	Semiahmoo	90.000
Penelope K. Pollard	George Elliot	90.000
Barrie D. Turnham	Mount View	90.000
Grade XIII		
Robert A. Jones	West Vancouver	90.700
Linda J. Allison	North Vancouver	89.200
Terryl R. Collins	West Vancouver	89.100
Margaret A. Balf	Kamloops	88.800
John W. Knodel	Southern Okanagan	88.000
Heather E. Hudson	West Vancouver	87.900
Richard F. Randall	Penticton	87.500
Evelyn D. Gehrke	Magee	87.400
Sandra M. Irvine	J. Lloyd Crowe	87.200
Munroe F. C. Green	West Vancouver	85.900
Lilias K. Bull	Lester Pearson	85.700
Susan J. Rowley	Magee	85.400
Ann C. Tribe	Como Lake	85.000

Financial Assistance

I. In 1959, for the first time in British Columbia, the Government entered the field of extensive scholarship awards to secondary-school graduates, Grade XIII students, and to students of the University of British Columbia and Victoria College. To qualify to receive an award in 1965, candidates must be domiciled in the Province, are required to apply, and must undertake a full-year winter-session undergraduate programme at the University of British Columbia or University of Victoria or Simon Fraser University or in Grade XIII in public secondary schools of the Province, or approved full-year winter-session undergraduate programmes at the Notre Dame University at Nelson or at the British Columbia Institute of Technology or at the Vancouver City College. Selection of winners is made on the basis of the final examinations of Grade XII or Grade XIII or of the Universities of British Columbia or Victoria or Notre Dame or the British Columbia Institute of Technology. There are two awards—first class, for all students who obtain an average of 80 per cent or higher based on a full year's programme, and second class, available for up to 2,750 top-ranking students with high second-class standing. The second-class awards are divided among Grade XII (University Programme), Grade XIII, Universities of British Columbia, Victoria, Notre Dame undergraduate stu-

dents, British Columbia Institute of Technology students, and among the various faculties and groups roughly proportionate to enrolment. First-class awards amount to one-half the tuition fee of the next year of undergraduate study, and second-class awards similarly to one-third the tuition fee. An average of at least 70 per cent, subject to minimum adjustment for certain groups, is required for a second-class award. Awards vary in amount, depending on the institution and faculty attended.

The plan commenced with those writing examinations at the end of 1958/59, with awards being made to those who would undertake training in 1959/60, and has continued similarly annually with an increase in 1963 from 2,000 to 2,500 for second-class awards, in 1965 from 2,500 to 2,750, and with broader provision made this year for awards for study to be taken at Simon Fraser University and the Vancouver City College.

Candidates writing University Programme or Grade XIII examinations apply through the Division of Examinations and university students through their respective universities. All applications are then considered by the Scholarship Selection Committee, representative of the public universities of British Columbia and the Department of Education, chaired by the Registrar. Notification to all candidates is made from the Registrar's office, with cheques issued through the Departmental Comptroller.

Figures covering Government of British Columbia scholarships follow, based on applications received:—

Examination Year	Original Applications				Final Awards			
	Number Received	Eligible	First Class	Second Class	Total	First Class	Second Class	Amount
1958/59	2,703	1,860	552	1,308	1,782	531	1,251	$229,175.16
1959/60	3,466	2,300	635	1,665	2,192	612	1,580	276,513.32
1960/61	4,223	2,557	703	1,854	2,437	677	1,760	304,117.00
1961/62	4,488	2,871	771	2,100	2,727	739	1,988	336,472.00
1962/63	4,929	3,210	896	2,314	3,067	870	2,197	383,479.00
1963/64	5,647	3,464	931	2,533	3,339	898	2,441	474,513.00
1964/65	6,008	3,893	1,064	2,829	------	------	------	----------

UNIVERSITY PROGRAMME EXAMINATIONS

	1958/59	1959/60	1960/61	1961/62	1962/63	1963/64	1964/65
First class (80 to 100 per cent)	268	298	313	354	399	393	552
Second class (70 to 79.9 per cent)	337	492	554	550	557	631	636
Ineligible	271	403	506	383	458	539	595
Total applications	876	1,193	1,373	1,287	1,414	1,563	1,783

GRADE XIII EXAMINATIONS

First class (80 to 100 per cent)	26	37	33	37	51	54	46
Second class (70 to 79.9 per cent)	104	133	169	213	173	186	207
Ineligible	100	170	271	279	261	297	347
Total applications	230	340	473	529	485	537	600

To assist local school authorities, complete tabulations showing schools concerned and final academic averages obtained by all Provincial Grade XII and Grade XIII scholarship candidates were provided to the District Superintendents of Schools. In 1965, using I.B.M. tabulations, lists were distributed showing all scholarship

candidates in the school district, arranged by schools. Successful candidates were arranged in academic rank and non-successful candidates alphabetically.

II. The Provincial Government, with some assistance from the Federal Government, annually provides Government bursaries to assist students to undertake further training. An average of 65 per cent is required, together with evidence of financial need. Assessment is based on the last academic studies undertaken. Awards vary from $50 to $300, depending on academic standing and need, with most awards in the range $70 to $120. These awards may be made available to those undertaking undergraduate university studies within the Province (Universities of British Columbia, Victoria, Simon Fraser, and Notre Dame), recognized nurse's training in the Province, and for recognized university study outside British Columbia in undergraduate courses of training not available in this Province; for example, veterinary science.

All bursary applications proceed through the Registrar's office, and Bursary Selection Committees, representative of the universities and chaired by the Registrar, determine awards. Notification to all candidates is made from this office, with cheques issued through the Departmental Comptroller.

Figures covering Government bursaries follow, based on applications received by the deadline. A relatively large number of applications cannot be considered because of late submission.

Year	Original Applications		Final Awards	
	Number Received	Eligible	Number	Amount
1959	821	693	653	$82,650
1960	1,071	904	865	113,465
1961	1,395	1,171	1,125	133,145
1962	1,426	1,199	1,168	140,285
1963	1,886	1,619	1,574	152,680
1964	2,411	1,966	1,924	190,725
1965	3,057	2,501	------	----------

III. In 1959 a significant change was made in respect of loan assistance, with a further significant change for 1964/65 with the introduction of the Canada Student Loans Plan. In 1959, by amendment to the *British Columbia University Act,* authority was given for establishment of the Student Aid Loan Fund of up to $2,000,000. A joint committee composed of two representatives of the University and two representatives of the Department of Education (at present the Registrar and the Departmental Comptroller) authorizes loans. The Department of Education no longer provides loans. Loan assistance may be provided to undertake undergraduate training at the University of British Columbia, University of Victoria, the Vancouver School of Art, or recognized university undergraduate training outside the Province when such training is not available in British Columbia. Loan awards from this plan have been as follows:—

For Year	Number of Awards	Amount
1959/60	843	$397,570
1960/61	842	435,130
1961/62	875	475,186
1962/63	694	389,378
1963/64	844	457,239
1964/65	6	2,650
Totals	4,104	$2,157,153

IV. The Canada Student Loans Plan was introduced for 1964/65 by the Federal Government in co-operation with the Provincial Governments. Each participating Province appoints a Provincial authority responsible for issuing a certificate of eligibility to any student who is authorized to receive a loan. The British Columbia Student Aid Loan committee acts for this Province, authorizing such certificate for students with acceptable qualifications to undertake approved post-secondary training at institutions designated by this Province as specified educational institutions for the purposes of the plan. Students must be undertaking a minimum 26-week year of training to qualify. Amounts of loan authorized are dependent upon need. The British Columbia committee considers applications of bona fide British Columbia students, although training, both undergraduate or graduate, may be undertaken within or outside the Province at specified institutions. Loans are interest-free to students during training, but become interest-bearing after completion or cessation of training. In any loan year a maximum of $1,000 may be authorized to a maximum of $5,000 over total training. On receipt of a certificate of eligibility a student may commence negotiation for a loan from any chartered bank or approved lending institution of his choice, with loan to be made when the student is duly registered and in attendance at the educational institution.

Annually the Federal Government determines the maximum dollar amount which is available for loan awards for that loan year for each Province, generally based on the number of persons aged 18 to 24 years, inclusive, in the Province as compared with the same age-group for the country as a whole. In 1964/65, 5,074 awards were made, amounting to $3,110,751.

Strathcona Trust

For many years the Province has participated in the Strathcona Trust. An annual grant has been received, in recent years approximating $1,600, with the moneys to be utilized to encourage physical fitness in the schools and cadet-training and rifle shooting. Cadet awards have been made to the four leading corps for proficiency, to the National Cadet Camp, to the annual Cadet Trades Training Camp at Vernon, for cadet rifle-shooting competition, and to British Columbia cadets attending Bisley.

Physical Education Shield awards have been provided for each district superintendency, with four in Vancouver and two in Victoria, for presentation to the schools showing the greatest proficiency or the most significant improvement. These awards were discontinued at the end of 1959/60, with the shield to be retained by the winning school and utilized for internal competition within the school.

To recognize and encourage physical education, Strathcona Trust bursaries have been provided in recent years to teachers wishing to undertake further undergraduate course work in physical education. These bursaries recently have been $125 in value. Five awards were made on 1958/59 standings, five on 1959/60, six on 1960/61, five on 1961/62, five on 1962/63, five on 1963/64, and six on 1964/65.

The Local Committee, Strathcona Trust for British Columbia, administers the moneys received, and consists of military representatives and representatives of the Department of Education. The Registrar has continued as Secretary, Local Committee, for some years and is British Columbia representative on the Executive Council, Strathcona Trust Fund.

Certification of Professional Librarians

New regulations for the certification of professional librarians became effective in November, 1954. The Registrar acts as Secretary, Board of Examiners for Certification of Professional Librarians, maintains records, and issues certificates authorized. Since new regulations were introduced, the numbers of certificates issued were as follows: 1955, 57; 1956, 62; 1957, 16; 1958, 18; 1959, 10; 1960, 17; 1961, 10; 1962, 40; 1963, 7; 1964, 30.

EDUCATION OF SOLDIERS' DEPENDENT CHILDREN ACT

REPORT OF MRS. VERNA KINGSLEY, SECRETARY TO THE COMMISSION

During the school-year 1964/65 a total of 422 applications were considered by the Commission. Of these, 77 were turned down, the chief reason being that family income was higher than that set by the Commission for grant purposes. Three hundred and forty-five applications were approved for grants, an increase of nine over the previous year.

The students for whom assistance was granted were distributed by grades as follows: Grade IX, 78; Grade X, 96; Grade XI, 92; Grade XII, 75; Occupational II and III, 4. During the year 11 students dropped out and grants were discontinued.

The students in the greatest financial need received $84 for the year; the balance received $69.

In the school-year 1964/65 the Education of Soldiers' Dependent Children Grant was made in two payments; previously the grant had been paid in three instalments.

STATISTICAL RETURNS

SUMMARY OF ENROLMENT

District, Type, and School	Pupils Enrolled			Kindergarten	Grade I	Grade II	Grade III	Grade IV	Grade V	Grade VI	Grade VII	Grade VIII	Grade IX	Grade X	Grade XI	Grade XII	Grade XIII	Special or Occupational
	Total	Boys	Girls															
District No. 1 (Fernie)																		
Elementary-Senior Secondary—																		
Fernie	662	339	323	.....	.....	.....	.....	76	47	74	62	94	82	51	48	46	21	61
Jaffray	205	98	107	.....	19	15	23	8	14	15	26	23	18	20	16	8	.....	.....
Sparwood	219	100	119	.....	.....	.....	.....	.....	.....	.....	34	48	39	35	38	25	.....	.....
Sub-totals	1,086	537	549	.....	19	15	23	84	61	89	122	165	139	106	102	79	21	61
Elementary—																		
MacPherson Avenue	269	133	136	.....	91	85	63	30	.....	.....	.....	.....	.....	.....	.....	.....	.....	.....
Elko	24	9	15	.....	7	7	.....	3	6	1	.....	.....	.....	.....	.....	.....	.....	.....
Gold Creek	9	3	6	.....	1	3	1	3	.....	.....	1	.....	.....	.....	.....	.....	.....	.....
Grasmere	48	22	26	.....	11	5	6	9	11	6	.....	.....	.....	.....	.....	.....	.....	.....
Michel-Natal	260	123	137	.....	30	49	34	57	39	40	.....	.....	.....	.....	.....	.....	.....	11
Waldo	16	5	11	.....	3	3	4	2	2	2	.....	.....	.....	.....	.....	.....	.....	.....
Sub-totals	626	295	331	.....	143	152	108	104	58	49	1	.....	.....	.....	.....	.....	.....	11
Totals	1,712	832	880	.....	162	167	131	188	119	138	123	165	139	106	102	79	21	72
District No. 2 (Cranbrook)																		
Junior-Senior Secondary—Mount Baker	712	345	367	.....	.....	.....	.....	.....	.....	.....	.....	.....	220	188	143	112	27	22
Elementary-Junior Secondary—Laurie	336	177	159	.....	.....	.....	.....	38	38	15	35	190	.....	.....	.....	.....	.....	20
Elementary—																		
T. M. Roberts	445	233	212	.....	64	64	64	75	62	55	61	.....	.....	.....	.....	.....	.....	.....
Amy Woodland	474	232	242	.....	68	67	62	72	73	68	64	.....	.....	.....	.....	.....	.....	.....
Cranbrook Central	564	297	267	36	73	102	59	72	66	67	73	.....	.....	.....	.....	.....	.....	16
Moyie	14	4	10	.....	4	3	4	3	.....	.....	.....	.....	.....	.....	.....	.....	.....	.....
Tenth Avenue	368	204	164	119	70	57	69	34	.....	.....	.....	.....	.....	.....	.....	.....	.....	19
Wardner	27	10	17	.....	8	2	3	7	4	3	.....	.....	.....	.....	.....	.....	.....	.....
Yahk	58	24	34	.....	13	9	11	8	5	7	5	.....	.....	.....	.....	.....	.....	.....
Sub-totals	1,950	1,004	946	155	300	304	272	271	210	200	203	.....	.....	.....	.....	.....	.....	35
Totals	2,998	1,526	1,472	155	300	304	272	309	248	215	238	190	220	188	143	112	27	77
District No. 3 (Kimberley)																		
Junior-Senior Secondary—Selkirk	497	278	219	.....	.....	.....	.....	.....	.....	.....	.....	.....	.....	72	264	139	22	.....
Elementary-Junior Secondary—McKim	651	348	303	.....	.....	.....	.....	.....	.....	.....	66	184	223	132	.....	.....	.....	46
Elementary—																		
Meadowbrook	79	43	36	.....	14	3	10	6	14	23	9	.....	.....	.....	.....	.....	.....	.....
Blarchmont	272	126	146	.....	48	43	38	48	57	38	.....	.....	.....	.....	.....	.....	.....	.....
Chapman Camp	84	36	48	.....	10	25	21	17	11	.....	.....	.....	.....	.....	.....	.....	.....	.....
Lindsay Park	106	63	43	.....	49	40	17	.....	.....	.....	.....	.....	.....	.....	.....	.....	.....	.....

SUMMARY OF ENROLMENT—*Continued*

District, Type, and School	Pupils Enrolled			Kindergarten	Grade I	Grade II	Grade III	Grade IV	Grade V	Grade VI	Grade VII	Grade VIII	Grade IX	Grade X	Grade XI	Grade XII	Grade XIII	Special or Occupational
	Total	Boys	Girls															
District No. 3 (Kimberley)—Continued																		
Elementary—*Continued*																		
Marysville	240	132	108	.....	28	34	40	35	23	35	30	.....	.....	.....	.....	.....	.....	15
Ta Ta Creek	11	7	4	.....	2	1	1	3	1	3	.....	.....	.....	.....	.....	.....	.....	.....
Wasa	12	7	5	.....	2	3	1	4	2	.....	.....	.....	.....	.....	.....	.....	.....	.....
A. A. Watkins	573	292	281	.....	47	42	67	98	93	114	97	.....	.....	.....	.....	.....	.....	15
Sub-totals	1,377	706	671	.....	200	191	195	211	201	213	136	.....	.....	.....	.....	.....	.....	30
Totals	2,525	1,332	1,193	.....	200	191	195	211	201	213	202	184	223	204	264	139	22	76
District No. 4 (Windermere)																		
Elementary-Senior Secondary—																		
David Thompson	365	180	185	.....	.....	.....	.....	.....	.....	.....	28	81	64	62	55	47	.....	28
Edgewater	86	45	41	.....	.....	.....	.....	.....	17	24	12	16	17	.....	.....	.....	.....	.....
Sub-totals	451	225	226	.....	.....	.....	.....	.....	17	24	40	97	81	62	55	47	.....	28
Elementary-Junior Secondary—Canal Flats	103	59	44	.....	21	14	16	15	11	7	9	6	4	.....	.....	.....	.....	.....
Elementary—																		
Invermere West	63	31	32	.....	21	11	15	16	.....	.....	.....	.....	.....	.....	.....	.....	.....	.....
Brisco	36	16	20	.....	7	9	8	5	7	.....	.....	.....	.....	.....	.....	.....	.....	.....
Edgewater	49	30	19	.....	21	10	8	10	.....	.....	.....	.....	.....	.....	.....	.....	.....	.....
Galena	14	7	7	.....	4	2	3	5	.....	.....	.....	.....	.....	.....	.....	.....	.....	.....
Inveremere	256	133	123	.....	35	32	37	38	50	35	29	.....	.....	.....	.....	.....	.....	.....
Mineral King	13	5	8	.....	3	3	1	3	2	1	.....	.....	.....	.....	.....	.....	.....	.....
Radium	48	22	26	.....	8	10	8	7	9	6	.....	.....	.....	.....	.....	.....	.....	.....
Wilmer	37	21	16	.....	8	5	5	7	9	3	.....	.....	.....	.....	.....	.....	.....	.....
Windermere	62	26	36	.....	6	11	9	3	12	6	15	.....	.....	.....	.....	.....	.....	.....
Sub-totals	578	291	287	.....	113	93	94	94	89	51	44	.....	.....	.....	.....	.....	.....	.....
Totals	1,132	575	557	.....	134	107	110	109	117	82	93	103	85	62	55	47	.....	28
District No. 5 (Creston)																		
Junior-Senior Secondary—Prince Charles	765	397	368	.....	.....	.....	.....	.....	.....	.....	.....	188	126	162	123	103	27	36
Elementary—																		
South Creston	123	66	57	.....	45	42	36	.....	.....	.....	.....	.....	.....	.....	.....	.....	.....	.....
Canyon	64	34	30	.....	11	9	12	11	12	9	.....	.....	.....	.....	.....	.....	.....	.....
Crawford Bay	173	95	78	.....	16	7	16	31	33	31	39	.....	.....	.....	.....	.....	.....	.....
Creston	743	386	357	118	63	72	70	106	78	101	107	.....	.....	.....	.....	.....	.....	28
Erickson	204	107	97	.....	32	29	32	23	34	31	23	.....	.....	.....	.....	.....	.....	.....
Gray Creek	32	10	22	.....	7	5	7	7	3	3	.....	.....	.....	.....	.....	.....	.....	.....
Lister	77	39	38	.....	18	8	10	14	14	13	.....	.....	.....	.....	.....	.....	.....	.....
Wynndel	121	58	63		22	17	19	21	10	15	17	.....	.....	.....	.....	.....	.....	.....
Sub-totals	1,537	795	742	118	214	189	202	213	184	203	186	.....	.....	.....	.....	.....	.....	28
Totals	2,302	1,192	1,110	118	214	189	202	213	184	203	186	188	126	162	123	103	27	64

District No. 6 (Kootenay Lake)																		
Junior-Secondary—Argenta	15	6	9	.....	.....	.....	.....	.....	.....	.....	.....	3	6	6	.....	.....	.....	.....
Elementary-Senior Secondary—																		
Kaslo	266	130	136	.....	35	20	25	30	22	20	20	26	25	12	18	13	.....	.....
J. A. Cochran	166	81	85	.....	18	14	20	.....	.....	.....	.....	21	30	32	14	17	.....	.....
Sub-totals	432	211	221	.....	53	34	45	30	22	20	20	47	55	44	32	30	.....	.....
Elementary—																		
Howser	17	9	8	.....	5	2	3	1	1	4	.....	.....	1	.....	.....	.....	.....	.....
Jewett	79	37	42	.....	21	15	11	7	12	6	7	.....	.....	.....	.....	.....	.....	.....
Sub-totals	96	46	50	.....	26	17	14	8	13	10	7	.....	1	.....	.....	.....	.....	.....
Totals	543	263	280	.....	79	51	59	38	35	30	27	50	62	50	32	30	.....	.....
District No. 7 (Nelson)																		
Junior-Senior Secondary—L. V. Rogers	600	317	283	.....	.....	.....	.....	.....	.....	.....	.....	.....	.....	120	202	224	54	.....
Elementary-Senior Secondary—Salmo	274	136	138	.....	.....	.....	.....	.....	.....	.....	38	55	46	47	39	38	.....	11
Elementary-Junior Secondary—Trafalgar	681	375	306	.....	.....	.....	.....	.....	.....	.....	41	262	220	116	.....	.....	.....	42
Elementary—																		
North Shore	68	38	30	.....	15	11	11	15	16	.....	.....	.....	.....	.....	.....	.....	.....	.....
Rosemont	127	64	63	.....	28	14	22	25	22	16	.....	.....	.....	.....	.....	.....	.....	.....
Balfour	42	23	19	.....	6	7	3	6	9	5	6	.....	.....	.....	.....	.....	.....	.....
Blewett	129	70	59	.....	20	22	22	24	15	26	.....	.....	.....	.....	.....	.....	.....	.....
A. I. Collinson	139	66	73	.....	24	17	24	15	20	23	16	.....	.....	.....	.....	.....	.....	.....
Harold Lakes	37	20	17	.....	7	9	4	7	4	6	.....	.....	.....	.....	.....	.....	.....	.....
Hume	497	250	247	61	57	56	60	75	61	60	67	.....	.....	.....	.....	.....	.....	.....
Central	483	245	238	56	67	73	50	68	62	57	50	.....	.....	.....	.....	.....	.....	.....
Procter	83	47	36	.....	11	14	14	16	11	10	7	.....	.....	.....	.....	.....	.....	.....
W. E. Wasson	36	18	18	.....	10	5	7	5	5	4	.....	.....	.....	.....	.....	.....	.....	.....
Salmo	322	159	163	38	47	61	55	48	36	37	.....	.....	.....	.....	.....	.....	.....	.....
South Nelson	351	182	169	50	34	38	39	38	51	41	31	.....	.....	.....	.....	.....	.....	29
Ymir	70	38	32	.....	6	14	9	11	11	10	9	.....	.....	.....	.....	.....	.....	.....
Sub-totals	2,384	1,220	1,164	205	332	341	320	353	323	295	186	.....	.....	.....	.....	.....	.....	29
Totals	3,939	2,048	1,891	205	332	341	320	353	323	295	265	317	266	283	241	262	54	82
District No. 8 (Slocan)																		
Elementary-Senior Secondary—																		
Mount Sentinel	156	80	76	.....	.....	.....	.....	.....	.....	.....	34	28	25	22	13	14	.....	20
Lucerne	130	68	62	.....	.....	.....	.....	.....	.....	.....	34	22	18	26	16	14	.....	.....
W. E. Graham	166	87	79	.....	11	10	10	2	11	10	24	18	18	18	11	6	.....	17
Sub-totals	452	235	217	.....	11	10	10	2	11	10	92	68	61	66	40	34	.....	37
Elementary—																		
Appledale	22	13	9	.....	.....	.....	.....	8	6	8	.....	.....	.....	.....	.....	.....	.....	.....
Crescent Valley	60	32	28	.....	8	2	5	9	13	8	.....	.....	.....	.....	.....	.....	.....	15
New Denver	99	54	45	.....	19	14	17	9	7	17	.....	.....	.....	.....	.....	.....	.....	16
Passmore	21	7	14	.....	6	9	6	.....	.....	.....	.....	.....	.....	.....	.....	.....	.....	.....
Perrys Siding	26	15	11	.....	9	8	9	.....	.....	.....	.....	.....	.....	.....	.....	.....	.....	.....

SUMMARY OF ENROLMENT—*Continued*

District, Type, and School	Pupils Enrolled			Kindergarten	Grade I	Grade II	Grade III	Grade IV	Grade V	Grade VI	Grade VII	Grade VIII	Grade IX	Grade X	Grade XI	Grade XII	Grade XIII	Special or Occupational
	Total	Boys	Girls															
District No. 8 (Slocan)—Continued																		
Elementary—*Continued*																		
Silverton	37	18	19	.....	8	3	8	9	4	5	.....	.....	.....	.....	.....	.....	.....	.....
Slocan Park	43	24	19	.....	6	10	7	8	6	6	.....	.....	.....	.....	.....	.....	.....	.....
South Slocan	50	32	18	.....	8	9	5	11	7	10	.....	.....	.....	.....	.....	.....	.....	.....
Vallican	19	10	9	.....	.....	.....	.....	8	5	6	.....	.....	.....	.....	.....	.....	.....	.....
Winlaw	53	28	25	.....	11	9	7	8	5	13	.....	.....	.....	.....	.....	.....	.....	.....
Sub-totals	430	233	197	.....	75	64	64	70	53	73	.....	.....	.....	.....	.....	.....	.....	31
Totals	882	468	414	.....	86	74	74	72	64	83	92	68	61	66	40	34	.....	68
District No. 9 (Castlegar)																		
Junior-Senior Secondary—																		
Kinnaird	194	101	93	.....	.....	.....	.....	.....	.....	.....	.....	194	.....	.....	.....	.....	.....	.....
Stanley Humphries	734	390	344	.....	.....	.....	.....	.....	.....	.....	.....	.....	208	209	163	108	27	19
Sub-totals	928	491	437	.....	.....	.....	.....	.....	.....	.....	.....	194	208	209	163	108	27	19
Elementary—																		
Blueberry Creek	54	31	23	.....	14	14	.....	8	13	5	.....	.....	.....	.....	.....	.....	.....	.....
Castlegar	100	55	45	.....	.....	.....	.....	.....	100	.....	.....	.....	.....	.....	.....	.....	.....	.....
Gibson Creek	21	11	10	.....	3	4	4	4	6	.....	.....	.....	.....	.....	.....	.....	.....	.....
Kinnaird	338	162	176	.....	31	29	33	55	48	49	78	.....	.....	.....	.....	.....	.....	15
Ootischenia	49	24	25	.....	12	6	7	4	11	9	.....	.....	.....	.....	.....	.....	.....	.....
Pass Creek	19	8	11	.....	4	3	3	4	2	3	.....	.....	.....	.....	.....	.....	.....	.....
Renata	11	6	5	.....	2	1	1	4	1	2	.....	.....	.....	.....	.....	.....	.....	.....
Robson	220	102	118	.....	36	27	30	27	32	32	36	.....	.....	.....	.....	.....	.....	.....
Tarrys	179	94	85	.....	42	33	30	29	22	23	.....	.....	.....	.....	.....	.....	.....	.....
Twin Rivers	459	224	235	.....	66	62	70	64	.....	69	112	.....	.....	.....	.....	.....	.....	16
Valley Vista	83	43	40	.....	23	29	31	.....	.....	.....	.....	.....	.....	.....	.....	.....	.....	.....
Woodland Park	151	88	63	.....	36	26	28	26	20	15	.....	.....	.....	.....	.....	.....	.....	.....
Sub-totals	1,684	848	835	.....	269	234	237	225	255	207	226	.....	.....	.....	.....	.....	.....	31
Totals	2,612	1,339	1,273	.....	269	234	237	225	255	207	226	194	208	209	163	108	27	50
District No. 10 (Arrow Lakes)																		
Junior-Senior Secondary—Nakusp	169	77	92	.....	.....	.....	.....	.....	.....	.....	.....	34	50	33	35	17	.....	.....
Elementary-Senior Secondary—Needles	69	28	41	.....	.....	.....	.....	.....	.....	.....	18	16	13	10	6	6	.....	.....
Elementary-Junior Secondary—Arrow Park	53	28	25	.....	9	3	8	6	6	6	11	4	.....	.....	.....	.....	.....	.....
Elementary—																		
Glenbank	124	59	65	.....	23	23	13	26	20	19	.....	.....	.....	.....	.....	.....	.....	.....
Burton	61	25	36	.....	13	13	8	9	14	4	.....	.....	.....	.....	.....	.....	.....	.....
Edgewood	75	49	26	.....	17	11	15	14	9	9	.....	.....	.....	.....	.....	.....	.....	.....
Nakusp	229	118	111	.....	34	32	27	28	42	26	40	.....	.....	.....	.....	.....	.....	.....
Sub-totals	489	251	238	.....	87	79	63	77	85	58	40	.....	.....	.....	.....	.....	.....	.....
Totals	780	384	396	.....	96	82	71	83	91	64	69	54	63	43	41	23	.....	.....

District No. 11 (Trail)																		
Junior-Senior Secondary—J. Lloyd Crowe	1,224	660	564	.....	.....	.....	.....	.....	.....	.....	.....	.....	.....	394	376	333	121	.....
Junior-Secondary—Trail	574	294	280	.....	.....	.....	.....	.....	.....	.....	.....	228	298	.....	.....	.....	.....	48
Elementary-Senior Secondary—Rossland	573	280	293	.....	.....	.....	.....	.....	.....	.....	112	101	103	98	88	65	.....	6
Elementary-Junior Secondary—																		
Fruitvale	731	368	363	.....	81	65	71	82	52	70	100	92	94	.....	.....	.....	.....	24
James L. Webster	406	194	212	.....	50	32	54	52	53	58	49	58	.....	.....	.....	.....	.....	.....
Sub-totals	1,137	562	575	.....	131	97	125	134	105	128	149	150	94	.....	.....	.....	.....	24
Elementary—																		
Beaver Falls	22	13	9	.....	6	10	6	.....	.....	.....	.....	.....	.....	.....	.....	.....	.....	.....
Cook Avenue	267	127	140	.....	42	45	40	25	53	48	.....	.....	.....	.....	.....	.....	.....	14
Genelle	49	24	25	.....	11	13	15	10	.....	.....	.....	.....	.....	.....	.....	.....	.....	.....
Glenmerry	220	116	104	.....	36	46	42	28	34	34	.....	.....	.....	.....	.....	.....	.....	.....
Laura J. Morrish	580	300	280	.....	67	67	76	80	77	79	93	.....	.....	.....	.....	.....	.....	41
MacLean	355	197	158	.....	50	63	52	44	68	78	.....	.....	.....	.....	.....	.....	.....	.....
Montrose	217	119	98	.....	27	33	34	47	40	36	.....	.....	.....	.....	.....	.....	.....	.....
Sunningdale	231	126	105	.....	27	35	34	33	35	29	38	.....	.....	.....	.....	.....	.....	.....
Tadanac	85	41	44	.....	10	16	19	14	12	14	.....	.....	.....	.....	.....	.....	.....	.....
Trail Central	505	273	232	.....	59	56	64	77	65	60	79	.....	.....	.....	.....	.....	.....	45
Sub-totals	2,531	1,336	1,195	.....	335	384	382	358	384	378	210	.....	.....	.....	.....	.....	.....	100
Totals	6,039	3,132	2,907	.....	466	481	507	492	489	506	471	479	495	492	464	398	121	178
District No. 12 (Grand Forks)																		
Junior-Senior Secondary—Grand Forks	447	224	223	.....	.....	.....	.....	.....	.....	.....	.....	80	97	95	89	67	.....	19
Elementary—																		
John A. Hutton	132	57	75	.....	22	29	20	23	22	16	.....	.....	.....	.....	.....	.....	.....	.....
Christina Lake	49	25	24	.....	7	14	3	3	10	12	.....	.....	.....	.....	.....	.....	.....	.....
Grand Forks	596	309	287	.....	84	88	77	81	70	84	97	.....	.....	.....	.....	.....	.....	15
Sub-totals	777	391	386	.....	113	131	100	107	102	112	97	.....	.....	.....	.....	.....	.....	15
Totals	1,224	615	609	.....	113	131	100	107	102	112	97	80	97	95	89	67	.....	34
District No. 13 (Kettle Valley)																		
Elementary-Senior Secondary—Greenwood	297	153	144	.....	28	27	27	15	31	26	15	27	27	18	28	15	.....	13
Elementary-Junior Secondary—																		
Beaverdell	63	36	27	.....	11	9	6	4	7	5	8	4	6	3	.....	.....	.....	.....
Bridesville	83	41	42	.....	9	8	3	3	.....	.....	33	27	.....	.....	.....	.....	.....	.....
Midway	100	46	54	.....	21	13	10	10	13	.....	.....	.....	18	15	.....	.....	.....	.....
Sub-totals	246	123	123	.....	41	30	19	17	20	5	41	31	24	18	.....	.....	.....	.....
Elementary—																		
Christian Valley	10	7	3	.....	.....	1	.....	2	1	2	1	1	2	.....	.....	.....	.....	.....
Crouse Creek	8	6	2	.....	2	3	.....	.....	1	1	1	.....	.....	.....	.....	.....	.....	.....
Kettle Valley	64	37	27	.....	6	5	12	6	14	21	.....	.....	.....	.....	.....	.....	.....	.....
Westbridge	29	17	12	.....	3	8	3	5	6	4	.....	.....	.....	.....	.....	.....	.....	.....
Sub-totals	111	67	44	.....	11	17	15	13	22	28	2	1	2	.....	.....	.....	.....	.....
Totals	654	343	311	.....	80	74	61	45	73	59	58	59	53	36	28	15	.....	13

SUMMARY OF ENROLMENT—*Continued*

District, Type, and School	Pupils Enrolled			Kindergarten	Grade I	Grade II	Grade III	Grade IV	Grade V	Grade VI	Grade VII	Grade VIII	Grade IX	Grade X	Grade XI	Grade XII	Grade XIII	Special or Occupational
	Total	Boys	Girls															
District No. 14 (Southern Okanagan)																		
Elementary-Senior Secondary—																		
Southern Okanagan	667	330	337	.....	.....	.....	.....	.....	.....	.....	.....	101	122	108	148	109	29	50
Elementary-Junior Secondary—Osoyoos	617	312	305	.....	55	61	59	64	54	55	56	68	61	56	.....	.....	.....	28
Elementary—																		
Okanagan Falls	86	41	45	.....	12	14	13	12	13	13	9	.....	.....	.....	.....	.....	.....	.....
Oliver	765	391	374	.....	102	96	98	105	104	117	115	.....	.....	.....	.....	.....	.....	28
Sub-totals	851	432	419	.....	114	110	111	117	117	130	124	.....	.....	.....	.....	.....	.....	28
Totals	2,135	1,074	1,061	.....	169	171	170	181	171	185	180	169	183	164	148	109	29	106
District No. 15 (Penticton)																		
Junior-Senior Secondary—Penticton	1,284	655	629	.....	.....	.....	.....	.....	.....	.....	.....	.....	208	361	318	279	73	45
Elementary-Junior Secondary—																		
McNicoll Park	472	231	241	.....	51	49	50	40	43	40	34	165	.....	.....	.....	.....	.....	.....
Princess Margaret	619	327	292	.....	34	27	40	26	40	36	41	205	170	.....	.....	.....	.....	.....
Sub-totals	1,091	558	533	.....	85	76	90	66	83	76	75	370	170	.....	.....	.....	.....	.....
Elementary—																		
Uplands	116	66	50	.....	27	13	13	14	16	10	23	.....	.....	.....	.....	.....	.....	.....
Carmi Avenue	390	209	181	.....	60	55	58	57	58	53	49	.....	.....	.....	.....	.....	.....	.....
Kaleden	92	49	43	.....	20	11	17	15	8	11	10	.....	.....	.....	.....	.....	.....	.....
Naramata	124	58	66	.....	18	19	20	12	16	23	16	.....	.....	.....	.....	.....	.....	.....
O'Connell	548	264	284	.....	65	66	84	69	82	72	76	.....	.....	.....	.....	.....	.....	34
Queens Park	450	232	218	.....	72	60	57	70	61	58	72	.....	.....	.....	.....	.....	.....	.....
West Bench	139	74	65	.....	16	23	20	17	19	24	20	.....	.....	.....	.....	.....	.....	.....
Sub-totals	1,859	952	907	.....	278	247	269	254	260	251	266	.....	.....	.....	.....	.....	.....	34
Totals	4,234	2,165	2,069	.....	363	323	359	320	343	327	341	370	378	361	318	279	73	79
District No. 16 (Keremeos)																		
Junior-Senior Secondary—Similkameen	275	127	148	.....	.....	.....	.....	.....	.....	.....	.....	70	56	66	44	39	.....	.....
Elementary—																		
Cawston	119	61	58	.....	33	13	18	18	14	12	11	.....	.....	.....	.....	.....	.....	.....
Hedley	79	43	36	.....	13	9	13	12	12	10	10	.....	.....	.....	.....	.....	.....	.....
Keremeos	201	103	98	.....	34	28	30	25	25	21	23	.....	.....	.....	.....	.....	.....	15
Sub-totals	399	207	192	.....	80	50	61	55	51	43	44	.....	.....	.....	.....	.....	.....	15
Totals	674	334	340	.....	80	50	61	55	51	43	44	70	56	66	44	39	.....	15
District No. 17 (Princeton)																		
Elementary-Senior Secondary—Princeton	712	358	354	60	62	62	60	56	62	41	57	54	52	43	54	30	.....	19

Elementary—																		
Allison Pass	11	9	2	.....	2	4	.....	1	1	1	1	.....	.....	.....	.....	.....	.....	1
Coalmont	13	7	6	.....	2	1	3	1	5	1	.....	.....	.....	.....	.....	.....	.....	.....
Tulameen	9	2	7	.....	1	2	1	2	.....	.....	3	.....	.....	.....	.....	.....	.....	.....
Sub-totals	33	18	15	.....	5	7	4	4	6	2	4	.....	.....	.....	.....	.....	.....	1
Totals	745	376	369	60	67	69	64	60	68	43	61	54	52	43	54	30	.....	20
District No. 18 (Golden)																		
Junior-Senior Secondary—Golden	322	164	158	.....	.....	.....	.....	.....	.....	.....	.....	84	80	63	57	27	.....	11
Elementary-Senior Secondary—Field	148	79	69	.....	17	20	13	14	11	9	14	10	15	11	7	7	.....	.....
Elementary—																		
Alexander Park	101	53	48	.....	29	20	18	13	21	.....	.....	.....	.....	.....	.....	.....	.....	.....
Blaeberry	7	5	2	.....	1	.....	1	.....	1	2	1	1	.....	.....	.....	.....	.....	.....
Donald	41	19	22	.....	7	9	6	6	8	5	.....	.....	.....	.....	.....	.....	.....	.....
Golden	468	229	239	.....	65	64	54	56	55	79	77	.....	.....	.....	.....	.....	.....	18
Nicholson	116	50	66	.....	25	30	18	14	19	.....	10	.....	.....	.....	.....	.....	.....	.....
Columbia Valley	104	64	40	.....	19	16	15	18	12	13	11	.....	.....	.....	.....	.....	.....	.....
Sub-totals	837	420	417	.....	146	139	112	107	116	99	99	1	.....	.....	.....	.....	.....	18
Totals	1,307	663	644	.....	163	159	125	121	127	108	113	95	95	74	64	34	.....	29
District No. 19 (Revelstoke)																		
Junior-Senior Secondary—Revelstoke	512	270	242	.....	.....	.....	.....	.....	.....	.....	.....	110	124	107	87	65	.....	19
Elementary—																		
Albert Canyon	14	6	8	.....	3	4	3	.....	2	1	1	.....	.....	.....	.....	.....	.....	.....
Arrowhead	34	17	17	.....	8	7	5	4	3	3	4	.....	.....	.....	.....	.....	.....	.....
Beaton	19	10	9	.....	4	5	2	3	3	1	1	.....	.....	.....	.....	.....	.....	.....
Big Eddy	67	32	35	.....	16	20	12	11	.....	8	.....	.....	.....	.....	.....	.....	.....	.....
Farwell	225	117	108	.....	45	42	32	35	38	33	.....	.....	.....	.....	.....	.....	.....	.....
Mountain View	475	235	240	.....	.....	.....	37	99	109	81	136	.....	.....	.....	.....	.....	.....	13
Selkirk	264	130	134	.....	105	88	58	.....	.....	.....	.....	.....	.....	.....	.....	.....	.....	13
Twelve Mile	15	6	9	.....	1	3	3	1	3	2	2	.....	.....	.....	.....	.....	.....	.....
Sub-totals	1,113	553	560	.....	182	169	152	153	158	129	144	.....	.....	.....	.....	.....	.....	26
Totals	1,625	823	802	.....	182	169	152	153	158	129	144	110	124	107	87	65	.....	45
District No. 20 (Salmon Arm)																		
Junior-Senior Secondary—Salmon Arm	410	210	200	.....	.....	.....	.....	.....	.....	.....	.....	.....	.....	.....	184	146	80	.....
Junior Secondary—J. L. Jackson	595	292	303	.....	.....	.....	.....	.....	.....	.....	.....	162	190	211	.....	.....	.....	32
Elementary-Senior Secondary—																		
Eagle River	319	176	143	.....	16	27	28	29	38	21	25	37	27	31	16	24	.....	.....
North Shuswap	181	94	87	.....	23	16	15	22	15	14	16	11	19	15	8	7	.....	.....
Sub-totals	500	270	230	.....	39	43	43	51	53	35	41	48	46	46	24	31	.....	.....
Elementary-Junior Secondary—Falkland	141	72	69	.....	15	16	20	16	14	15	13	13	10	.....	.....	.....	.....	9
Elementary—																		
North Broadview	39	18	21	.....	3	2	5	11	7	11	.....	.....	.....	.....	.....	.....	.....	.....
South Broadview	179	90	89	.....	32	24	20	28	22	17	36	.....	.....	.....	.....	.....	.....	.....

SUMMARY OF ENROLMENT—*Continued*

District, Type, and School	Pupils Enrolled			Kindergarten	Grade I	Grade II	Grade III	Grade IV	Grade V	Grade VI	Grade VII	Grade VIII	Grade IX	Grade X	Grade IX	Grade XII	Grade XIII	Special or Occupational
	Total	Boys	Girls															
District No. 20 (Salmon Arm)—Continued																		
Elementary—*Continued*																		
South Canoe	106	49	57	.....	17	18	14	12	13	13	19	.....	.....	.....	.....	.....	.....	.....
Carlin	216	110	106	.....	33	23	26	35	51	26	22	.....	.....	.....	.....	.....	.....	.....
Deep Creek	21	13	8	.....	2	9	2	3	5	.....	.....	.....	.....	.....	.....	.....	.....	.....
Gleneden	48	28	20	.....	12	6	5	7	6	5	7	.....	.....	.....	.....	.....	.....	.....
Malakwa	85	34	51	.....	13	18	10	11	15	8	10	.....	.....	.....	.....	.....	.....	.....
Mount Ida	55	38	17	.....	8	4	4	6	10	7	16	.....	.....	.....	.....	.....	.....	.....
North Canoe	134	74	60	.....	19	21	16	19	27	19	13	.....	.....	.....	.....	.....	.....	.....
Notch Hill	16	9	7	.....	5	5	6	.....	.....	.....	.....	.....	.....	.....	.....	.....	.....	.....
Salmon Arm	541	273	268	71	77	58	57	70	44	70	69	.....	.....	.....	.....	.....	.....	25
Salmon Arm West	81	49	32	.....	12	9	15	11	9	9	16	.....	.....	.....	.....	.....	.....	.....
Silver Creek	59	33	26	.....	13	9	13	14	3	.....	.....	.....	.....	.....	.....	.....	.....	7
Sub-totals	1,580	818	762	71	246	206	193	227	212	185	208	.....	.....	.....	.....	.....	.....	32
Totals	3,226	1,662	1,564	71	300	265	256	294	279	235	262	223	246	257	208	177	80	73
District No. 21 (Armstrong-Spallumcheen)																		
Elementary-Senior Secondary—Armstrong	350	171	179	.....	.....	.....	.....	.....	.....	.....	.....	83	78	62	55	50	.....	22
Elementary—																		
Armstrong	338	170	168	.....	90	68	90	72	.....	.....	.....	.....	.....	.....	.....	.....	.....	18
Len W. Wood	220	127	93	.....	.....	.....	.....	.....	75	76	69	.....	.....	.....	.....	.....	.....	.....
Sub-totals	558	297	261	.....	90	68	90	72	75	76	69	.....	.....	.....	.....	.....	.....	18
Totals	908	468	440	.....	90	68	90	72	75	76	69	83	78	62	55	50	.....	40
District No. 22 (Vernon)																		
Senior Secondary—Vernon Senior Matric.	85	48	37	.....	.....	.....	.....	.....	.....	.....	.....	.....	.....	.....	.....	.....	85	.....
Junior-Senior Secondary—																		
Charles Bloom	181	85	96	.....	.....	.....	.....	.....	.....	.....	.....	49	42	39	28	23	.....	.....
Clarence Fulton	779	398	381	.....	.....	.....	.....	.....	.....	.....	.....	.....	.....	193	337	249	.....	.....
Sub-totals	960	483	477	.....	.....	.....	.....	.....	.....	.....	.....	49	42	232	365	272	.....	.....
Junior Secondary—Vernon	862	414	448	.....	.....	.....	.....	.....	.....	.....	.....	349	333	141	.....	.....	.....	39
Elementary—																		
South B.X.	33	20	13	.....	10	5	10	8	.....	.....	.....	.....	.....	.....	.....	.....	.....	.....
B.X.	120	61	59	.....	19	10	14	18	19	24	16	.....	.....	.....	.....	.....	.....	.....
Cherryville	51	23	28	.....	9	10	12	4	9	7	.....	.....	.....	.....	.....	.....	.....	.....
Coldstream	240	134	106	.....	44	24	36	33	31	37	35	.....	.....	.....	.....	.....	.....	.....
Harwood	500	258	242	.....	78	70	64	58	80	75	75	.....	.....	.....	.....	.....	.....	.....
Lavington	93	42	51	.....	13	18	13	13	15	11	10	.....	.....	.....	.....	.....	.....	.....

Lumby	416	219	197	.....	70	75	51	52	59	53	56	.....	.....	.....	.....	.....	.....	.....
Okanagan Landing	128	64	64	.....	20	18	19	23	15	20	13	.....	.....	.....	.....	.....	.....	.....
Silver Star	201	94	107	.....	57	56	46	42	.....	.....	.....	.....	.....	.....	.....	.....	.....	.....
Bearisto	703	362	341	.....	77	61	64	86	121	124	104	.....	.....	.....	.....	.....	.....	66
West Vernon	441	221	220	.....	70	75	77	69	43	39	68	.....	.....	.....	.....	.....	.....	.....
Sub-totals	2,926	1,498	1,428	.....	467	422	406	406	392	390	377	.....	.....	.....	.....	.....	.....	66
Totals	4,833	2,443	2,390	.....	467	422	406	406	392	390	377	398	375	373	365	272	85	105
District No. 23 (Kelowna)																		
Junior-Senior Secondary—																		
George Elliot	227	116	111	.....	.....	.....	.....	.....	.....	.....	.....	61	55	38	43	30	.....	.....
George Pringle	281	138	143	.....	.....	.....	.....	.....	.....	.....	.....	63	66	49	64	39	.....	.....
Kelowna	1,456	744	712	.....	.....	.....	.....	.....	.....	.....	.....	266	282	232	312	248	64	52
Sub-totals	1,964	998	966	.....	.....	.....	.....	.....	.....	.....	.....	390	403	319	419	317	64	52
Junior Secondary—Dr. Knox	353	167	186	.....	.....	.....	.....	.....	.....	.....	.....	133	126	94	.....	.....	.....	.....
Elementary-Senior Secondary—Rutland	471	235	236	.....	.....	.....	.....	.....	.....	.....	97	79	103	60	68	50	.....	14
Elementary—																		
A. S. Matheson	295	155	140	.....	37	36	49	37	44	48	44	.....	.....	.....	.....	.....	.....	.....
North Glenmore	48	24	24	.....	19	12	17	.....	.....	.....	.....	.....	.....	.....	.....	.....	.....	.....
South Rutland	72	37	35	.....	15	21	20	16	.....	.....	.....	.....	.....	.....	.....	.....	.....	.....
Benvoulin	46	26	20	.....	13	10	9	14	.....	.....	.....	.....	.....	.....	.....	.....	.....	.....
Black Mountain	19	11	8	.....	2	8	9	.....	.....	.....	.....	.....	.....	.....	.....	.....	.....	.....
De Hart	102	65	37	.....	64	38	.....	.....	.....	.....	.....	.....	.....	.....	.....	.....	.....	.....
Dorothea Walker	170	96	74	.....	.....	.....	.....	46	44	39	41	.....	.....	.....	.....	.....	.....	.....
Ellison	63	35	28	.....	8	11	14	9	10	11	.....	.....	.....	.....	.....	.....	.....	.....
Glenmore	353	194	159	.....	43	53	48	52	55	57	45	.....	.....	.....	.....	.....	.....	.....
Glenn Avenue	203	101	102	.....	33	58	97	.....	.....	.....	.....	.....	.....	.....	.....	.....	.....	15
Gordon	139	77	62	.....	36	25	37	23	18	.....	.....	.....	.....	.....	.....	.....	.....	.....
Graham	84	47	37	.....	44	40	.....	.....	.....	.....	.....	.....	.....	.....	.....	.....	.....	.....
East Kelowna	99	37	62	.....	11	10	11	12	22	21	12	.....	.....	.....	.....	.....	.....	.....
Central	479	247	232	.....	.....	.....	.....	95	110	133	126	.....	.....	.....	.....	.....	.....	15
South Kelowna	64	34	30	.....	15	15	17	17	.....	.....	.....	.....	.....	.....	.....	.....	.....	.....
Lakeview Heights	118	62	56	.....	20	15	15	15	19	24	10	.....	.....	.....	.....	.....	.....	.....
Martin	278	134	144	.....	.....	.....	44	34	56	73	71	.....	.....	.....	.....	.....	.....	.....
Mission Creek	83	53	30	.....	7	7	13	12	12	12	20	.....	.....	.....	.....	.....	.....	.....
Okanagan Centre	33	21	12	.....	5	6	4	6	4	8	.....	.....	.....	.....	.....	.....	.....	.....
Okanagan Mission	114	57	57	.....	28	44	42	.....	.....	.....	.....	.....	.....	.....	.....	.....	.....	.....
Oyama	104	49	55	.....	18	9	19	19	20	18	.....	.....	.....	.....	.....	.....	.....	1
Peachland	103	58	45	.....	11	12	19	12	17	22	10	.....	.....	.....	.....	.....	.....	.....
Raymer Avenue	381	194	187	.....	39	62	67	56	56	51	50	.....	.....	.....	.....	.....	.....	.....
Rutland	456	231	225	.....	72	79	65	68	89	72	.....	.....	.....	.....	.....	.....	.....	11
West Rutland	119	64	55	.....	33	15	21	20	11	19	.....	.....	.....	.....	.....	.....	.....	.....
Westbank	194	102	92	.....	39	29	22	18	35	30	21	.....	.....	.....	.....	.....	.....	.....
Winfield	232	122	110	.....	30	30	34	29	38	17	54	.....	.....	.....	.....	.....	.....	.....
Sub-totals	4,451	2,333	2,118	.....	642	645	693	610	660	655	504	.....	.....	.....	.....	.....	.....	42
Totals	7,239	3,733	3,506	.....	642	645	693	610	660	655	601	602	632	473	487	367	64	108

SUMMARY OF ENROLMENT—*Continued*

District, Type, and School	Pupils Enrolled			Kindergarten	Grade I	Grade II	Grade III	Grade IV	Grade V	Grade VI	Grade VII	Grade VIII	Grade IX	Grade X	Grade XI	Grade XII	Grade XIII	Special or Occupational
	Total	Boys	Girls															
District No. 24 (Kamloops)																		
Junior-Senior Secondary—																		
Kamloops	927	486	441	.....	.....	.....	.....	.....	.....	.....	.....	.....	.....	280	314	221	112	.....
North Kamloops	1,061	572	489	.....	.....	.....	.....	.....	.....	.....	.....	275	236	269	157	105	.....	19
Sub-totals	1,988	1,058	930	.....	.....	.....	.....	.....	.....	.....	.....	275	236	549	471	326	112	19
Junior Secondary—John Peterson	675	332	343	.....	.....	.....	.....	.....	.....	.....	.....	315	278	.....	.....	.....	.....	82
Elementary-Senior Secondary—Chase	530	263	267	47	48	42	52	57	58	42	34	33	31	32	18	23	.....	13
Elementary—																		
Adams Lake	14	10	4	.....	4	4	6	.....	.....	.....	.....	.....	.....	.....	.....	.....	.....	.....
Allan Matthews	556	299	257	.....	86	98	70	83	71	57	61	.....	.....	.....	.....	.....	.....	30
Arthur Stevenson	161	95	66	.....	28	29	23	25	17	17	22	.....	.....	.....	.....	.....	.....	.....
Barnhart Vale	13	7	6	.....	3	3	2	5	.....	.....	.....	.....	.....	.....	.....	.....	.....	.....
Pleasant Street	42	27	15	.....	.....	.....	.....	.....	.....	.....	.....	.....	.....	.....	.....	.....	.....	42
Beattie	199	120	79	.....	27	18	23	25	21	51	34	.....	.....	.....	.....	.....	.....	.....
Bert Edwards	300	157	143	.....	51	55	43	44	37	32	38	.....	.....	.....	.....	.....	.....	.....
Brocklehurst	299	155	144	.....	58	54	66	48	38	35	.....	.....	.....	.....	.....	.....	.....	.....
Dallas	140	70	70	.....	25	19	20	20	21	17	18	.....	.....	.....	.....	.....	.....	.....
Deadmans Creek	8	4	4	.....	3	1	.....	.....	1	1	2	.....	.....	.....	.....	.....	.....	.....
Heffley Creek	54	30	24	.....	14	8	8	12	12	.....	.....	.....	.....	.....	.....	.....	.....	.....
George Hilliard	469	249	220	.....	86	62	69	61	56	49	86	.....	.....	.....	.....	.....	.....	.....
John Tod	666	337	329	.....	108	99	123	96	83	82	75	.....	.....	.....	.....	.....	.....	.....
Lloyd George	543	265	278	.....	68	82	91	69	80	68	85	.....	.....	.....	.....	.....	.....	.....
Monte Lake	38	20	18	.....	7	5	6	5	5	4	6	.....	.....	.....	.....	.....	.....	.....
North Kamloops	796	444	352	.....	123	131	131	106	89	87	83	.....	.....	.....	.....	.....	.....	46
Pemberton Range	10	7	3	.....	8	.....	.....	.....	.....	.....	.....	.....	.....	.....	.....	.....	.....	2
Pritchard	14	3	11	.....	5	6	3	.....	.....	.....	.....	.....	.....	.....	.....	.....	.....	.....
Ralph Bell	136	69	67	.....	22	19	20	20	22	12	21	.....	.....	.....	.....	.....	.....	.....
Rayleigh	105	63	42	.....	14	14	10	17	14	20	16	.....	.....	.....	.....	.....	.....	.....
Savona	103	46	57	.....	20	5	14	21	10	21	12	.....	.....	.....	.....	.....	.....	.....
Stuart Wood	302	141	161	.....	58	35	53	39	42	38	37	.....	.....	.....	.....	.....	.....	.....
Trapp Lake	9	6	3	.....	3	2	1	1	.....	2	.....	.....	.....	.....	.....	.....	.....	.....
Valleyview	281	150	131	.....	46	49	40	42	44	32	28	.....	.....	.....	.....	.....	.....	.....
Westwold	78	42	36	.....	9	12	7	17	8	10	15	.....	.....	.....	.....	.....	.....	.....
Westsyde	153	82	71	.....	23	24	25	24	21	14	22	.....	.....	.....	.....	.....	.....	.....
Sub-totals	5,489	2,898	2,591	.....	899	834	854	780	692	649	661	.....	.....	.....	.....	.....	.....	120
Totals	8,682	4,551	4,131	47	947	876	906	837	750	691	695	623	545	581	489	349	112	234
District No. 25 (Barriere)																		
Junior-Senior Secondary—Barriere	140	70	70	.....	.....	.....	.....	.....	.....	.....	.....	40	33	40	17	10	.....	.....

Elementary—																		
Barriere	213	111	102	—	35	34	24	28	25	23	44	—	—	—	—	—	—	—
Brennan Creek	18	5	13	—	2	3	3	3	—	3	3	—	—	—	—	—	—	1
Chinook Cove	16	11	5	—	5	3	—	6	2	—	—	—	—	—	—	—	—	—
Chu Chua	13	7	6	—	1	4	2	2	3	1	—	—	—	—	—	—	—	—
Little Fort	44	19	25	—	9	8	10	7	6	4	—	—	—	—	—	—	—	—
Louis Creek	40	13	27	—	7	3	5	9	7	9	—	—	—	—	—	—	—	—
Sub-totals	344	166	178	—	59	55	44	55	43	40	47	—	—	—	—	—	—	1
Totals	484	236	248	—	59	55	44	55	43	40	47	40	33	40	17	10	—	1
District No. 26 (Birch Island)																		
Elementary-Senior Secondary—Clearwater	280	163	117	—	29	20	16	34	—	—	24	37	31	33	22	14	—	20
Elementary-Junior Secondary—Blue River	77	39	38	—	16	12	12	12	10	5	5	5	—	—	—	—	—	—
Elementary—																		
Avola	50	33	17	—	9	13	3	6	7	8	3	—	—	—	—	—	—	1
Birch Island	82	39	43	—	9	3	8	19	12	18	13	—	—	—	—	—	—	—
Dutch Lake	146	84	62	—	31	25	23	—	40	27	—	—	—	—	—	—	—	—
Vavenby	36	15	21	—	8	9	8	11	—	—	—	—	—	—	—	—	—	—
Sub-totals	314	171	143	—	57	50	42	36	59	53	16	—	—	—	—	—	—	1
Totals	671	373	298	—	102	82	70	82	69	58	45	42	31	33	22	14	—	21
District No. 27 (Williams Lake)																		
Junior-Senior Secondary—																		
100 Mile House	309	159	150	—	—	—	—	—	—	—	—	86	73	61	50	39	—	—
Williams Lake	669	337	332	—	—	—	—	—	—	—	—	163	183	127	105	73	—	18
Sub-totals	978	496	482	—	—	—	—	—	—	—	—	249	256	188	155	112	—	18
Elementary-Junior Secondary—																		
Boss Mountain	36	18	18	—	10	2	6	3	4	6	2	3	—	—	—	—	—	—
Bridge Lake	63	36	27	—	6	8	8	8	8	10	4	11	—	—	—	—	—	—
Horsefly	111	57	54	—	18	14	13	14	10	13	10	11	8	—	—	—	—	—
Riske Creek East	15	10	5	—	3	2	3	—	3	2	1	1	—	—	—	—	—	—
Sub-totals	225	121	104	—	37	26	30	25	25	31	17	26	8	—	—	—	—	—
Elementary—																		
Alexis Creek	45	16	29	—	13	3	4	7	10	1	7	—	—	—	—	—	—	—
Crescent Heights	105	58	47	—	39	32	34	—	—	—	—	—	—	—	—	—	—	—
Mountview	81	34	47	—	15	13	18	12	12	11	—	—	—	—	—	—	—	—
Bald Mountain	18	11	7	—	1	3	5	—	4	3	1	1	—	—	—	—	—	—
Lake Hill	45	18	27	—	12	8	7	11	3	4	—	—	—	—	—	—	—	—
93 Mile	49	32	17	—	10	9	5	2	7	5	11	—	—	—	—	—	—	—
Chilcotin Road	53	30	23	—	12	11	14	16	—	—	—	—	—	—	—	—	—	—
Big Creek	14	5	9	—	3	4	2	—	3	—	2	—	—	—	—	—	—	—
Big Lake	15	6	9	—	1	1	—	3	6	—	4	—	—	—	—	—	—	—
Black Creek	12	3	9	—	4	1	1	1	2	3	—	—	—	—	—	—	—	—
Buffalo Creek	74	47	27	—	6	14	12	11	11	14	6	—	—	—	—	—	—	—
Canim Lake East	11	5	6	—	2	2	2	1	1	—	3	—	—	—	—	—	—	—

SUMMARY OF ENROLMENT—*Continued*

District, Type, and School	Pupils Enrolled			Kindergarten	Grade I	Grade II	Grade III	Grade IV	Grade V	Grade VI	Grade VII	Grade VIII	Grade IX	Grade X	Grade XI	Grade XII	Grade XIII	Special or Occupational
	Total	Boys	Girls															
District No. 27 (Williams Lake)—Cont'd																		
Elementary—*Continued*																		
Deka Lake	9	6	3	.....	3	.....	1	1	2	.....	2	.....	.....	.....	.....	.....	.....	.....
Dog Creek	13	7	6	.....	2	1	2	4	1	2	1	.....	.....	.....	.....	.....	.....	.....
Eagle Creek	25	10	15	.....	7	6	.....	2	3	2	5	.....	.....	.....	.....	.....	.....	.....
Fernbrook	17	9	8	.....	2	4	3	5	1	2	.....	.....	.....	.....	.....	.....	.....	.....
Forest Grove	99	48	51	.....	22	18	17	9	10	12	11	.....	.....	.....	.....	.....	.....	.....
Gang Ranch	13	10	3	.....	4	1	3	1	1	.....	3	.....	.....	.....	.....	.....	.....	.....
Glencoe	8	5	3	.....	2	.....	1	2	2	1	.....	.....	.....	.....	.....	.....	.....	.....
Glendale	221	114	107	.....	50	27	38	23	29	33	21	.....	.....	.....	.....	.....	.....	.....
Lac la Hache	105	57	48	.....	14	24	15	10	11	11	20	.....	.....	.....	.....	.....	.....	.....
Lac la Hache Station	14	9	5	.....	3	2	2	2	2	3	.....	.....	.....	.....	.....	.....	.....	.....
Likely	28	15	13	.....	4	4	5	4	2	4	5	.....	.....	.....	.....	.....	.....	.....
Lone Butte	63	34	29	.....	9	12	11	13	10	8	.....	.....	.....	.....	.....	.....	.....	.....
McLeese Lake	27	14	13	.....	6	2	10	2	5	2	.....	.....	.....	.....	.....	.....	.....	.....
Meldrum Creek	15	11	4	.....	4	2	.....	4	2	1	2	.....	.....	.....	.....	.....	.....	.....
Millside	31	17	14	.....	3	4	5	6	5	4	4	.....	.....	.....	.....	.....	.....	.....
Miocene	12	8	4	.....	2	1	4	4	.....	1	.....	.....	.....	.....	.....	.....	.....	.....
100 Mile House	340	168	172	.....	61	59	41	38	46	46	36	.....	.....	.....	.....	.....	.....	13
150 Mile House	105	53	52	.....	17	16	15	18	13	14	12	.....	.....	.....	.....	.....	.....	.....
Pinecrest	42	21	21	.....	9	8	8	6	8	3	.....	.....	.....	.....	.....	.....	.....	.....
Skyline	131	71	60	.....	21	34	19	22	13	22	.....	.....	.....	.....	.....	.....	.....	.....
Soda Creek	15	8	7	.....	1	7	4	1	1	1	.....	.....	.....	.....	.....	.....	.....	.....
Wildwood	38	20	18	.....	7	6	3	7	5	10	.....	.....	.....	.....	.....	.....	.....	.....
Williams Lake	711	352	359	.....	104	75	83	110	93	88	130	.....	.....	.....	.....	.....	.....	28
Williams Lake Airport	8	5	3	.....	1	1	1	.....	3	2	.....	.....	.....	.....	.....	.....	.....	.....
Wright Station	26	11	15	.....	3	3	5	3	5	2	5	.....	.....	.....	.....	.....	.....	.....
Sub-totals	2,638	1,348	1,290	.....	479	418	400	361	332	315	291	1	.....	.....	.....	.....	.....	41
Totals	3,841	1,965	1,876	.....	516	444	430	386	357	346	308	276	264	188	155	112	.....	59
District No. 28 (Quesnel)																		
Junior-Senior Secondary—Quesnel	686	342	344	.....	.....	.....	.....	.....	.....	.....	.....	85	156	127	175	108	.....	35
Elementary-Junior Secondary—																		
Narcosli Creek	60	32	28	.....	12	11	7	11	5	4	5	5	.....	.....	.....	.....	.....	.....
Cariboo	337	140	197	.....	.....	.....	.....	.....	.....	.....	61	141	59	51	.....	.....	.....	25
Wells-Barkerville	164	84	80	.....	22	25	14	27	16	10	21	13	10	6	.....	.....	.....	.....
Sub-totals	561	256	305	.....	34	36	21	38	21	14	87	159	69	57	.....	.....	.....	25
Elementary—																		
Australian	16	6	10	.....	4	3	4	5	.....	.....	.....	.....	.....	.....	.....	.....	.....	.....

China Lake	15	8	7	.....	1	2	.....	5	.....	7	.....	.....	.....	.....	.....	.....	.....	.....
Ahbau Creek	13	5	8	.....	2	2	2	4	.....	1	2	.....	.....	.....	.....	.....	.....	.....
Alexandria	38	18	20	.....	5	5	5	10	2	8	3	.....	.....	.....	.....	.....	.....	.....
Nazko Valley	5	4	1	.....	1	.....	2	1	.....	1	.....	.....	.....	.....	.....	.....	.....	.....
Pinecrest	60	35	25	.....	14	9	13	14	10	.....	.....	.....	.....	.....	.....	.....	.....	.....
Baker	280	124	156	.....	58	61	49	37	41	34	.....	.....	.....	.....	.....	.....	.....	.....
Barlow Creek	55	27	28	.....	10	11	10	9	6	9	.....	.....	.....	.....	.....	.....	.....	.....
Bouchie Lake	98	52	46	.....	22	21	14	15	26	.....	.....	.....	.....	.....	.....	.....	.....	.....
Carson	204	111	93	.....	26	34	22	26	29	31	36	.....	.....	.....	.....	.....	.....	.....
Dragon Lake	131	71	60	.....	22	15	18	18	23	17	18	.....	.....	.....	.....	.....	.....	.....
Le Bourdais	51	22	29	.....	10	6	7	6	3	9	10	.....	.....	.....	.....	.....	.....	.....
Macalister	39	23	16	.....	8	7	5	3	5	2	9	.....	.....	.....	.....	.....	.....	.....
Milburne Lake	19	12	7	.....	5	3	6	5	.....	.....	.....	.....	.....	.....	.....	.....	.....	.....
Moose Heights	15	5	10	.....	3	2	3	4	3	.....	.....	.....	.....	.....	.....	.....	.....	.....
Helen Dixon	378	185	193	.....	57	55	54	48	46	62	40	.....	.....	.....	.....	.....	.....	16
Quesnel View	23	9	14	.....	9	8	6	.....	.....	.....	.....	.....	.....	.....	.....	.....	.....	.....
Red Bluff	259	145	114	.....	46	27	39	36	31	39	41	.....	.....	.....	.....	.....	.....	.....
Rich Bar	79	47	32	.....	13	12	13	8	10	23	.....	.....	.....	.....	.....	.....	.....	.....
Riverview	308	169	139	.....	54	43	33	39	36	58	31	.....	.....	.....	.....	.....	.....	14
Kersley	62	31	31	.....	16	14	9	14	9	.....	.....	.....	.....	.....	.....	.....	.....	.....
West Fraser	48	27	21	.....	4	2	8	12	11	11	.....	.....	.....	.....	.....	.....	.....	.....
Sub-totals	2,196	1,136	1,060	.....	390	342	322	319	291	312	190	.....	.....	.....	.....	.....	.....	30
Totals	3,443	1,734	1,709	.....	424	378	343	357	312	326	277	244	225	184	175	108	.....	90
District No. 29 (Lillooet)																		
Junior-Senior Secondary—Lillooet	207	108	99	.....	.....	.....	.....	.....	.....	.....	.....	57	42	31	38	26	.....	13
Elementary-Senior Secondary—Bralorne	237	121	116	.....	29	26	26	26	27	23	17	17	18	12	9	7	.....	.....
Elementary-Junior Secondary—Blue Ridge	9	5	4	.....	2	.....	2	1	.....	1	1	2	.....	.....	.....	.....	.....	.....
Elementary—																		
Lillooet	359	181	178	49	46	28	43	48	35	38	56	.....	.....	.....	.....	.....	.....	16
Black Water Creek	26	14	12	.....	6	6	4	2	2	3	3	.....	.....	.....	.....	.....	.....	.....
Bridge River	63	34	29	.....	4	6	6	9	20	9	9	.....	.....	.....	.....	.....	.....	.....
Pavilion	28	17	11	.....	5	4	4	4	6	5	.....	.....	.....	.....	.....	.....	.....	.....
Riverview	78	40	38	.....	31	26	6	.....	.....	.....	.....	.....	.....	.....	.....	.....	.....	15
Sub-totals	554	286	268	49	92	70	63	63	63	55	68	.....	.....	.....	.....	.....	.....	31
Totals	1,007	520	487	49	123	96	91	90	90	79	86	76	60	43	47	33	.....	44
District No. 30 (South Cariboo)																		
Junior-Senior Secondary—Kumsheen	150	77	73	.....	.....	.....	.....	.....	.....	.....	.....	26	38	23	18	15	.....	30
Elementary-Senior Secondary—																		
Ashcroft	398	204	194	.....	33	34	34	35	31	39	25	37	34	28	47	8	.....	13
Clinton	409	196	213	.....	37	49	31	31	32	47	30	33	25	25	13	13	.....	43
Sub-totals	807	400	407	.....	70	83	65	66	63	86	55	70	59	53	60	21	.....	56
Elementary-Junior Secondary—Big Bar	17	8	9	.....	2	1	3	2	2	3	2	1	1	.....	.....	.....	.....	.....

SUMMARY OF ENROLMENT—*Continued*

District, Type, and School	Pupils Enrolled			Kindergarten	Grade I	Grade II	Grade III	Grade IV	Grade V	Grade VI	Grade VII	Grade VIII	Grade IX	Grade X	Grade XI	Grade XII	Grade XIII	Special or Occupational
	Total	Boys	Girls															
District No. 30 (South Cariboo)—Cont'd																		
Elementary—																		
Chasm	30	18	12	.....	11	3	7	4	3	2	.....	.....	.....	.....	.....	.....	.....	.....
Scotty Creek	36	17	19	.....	6	4	8	4	7	7	.....	.....	.....	.....	.....	.....	.....	.....
Cache Creek	168	85	83	.....	37	32	16	31	18	17	17	.....	.....	.....	.....	.....	.....	.....
Green Lake	8	3	5	.....	1	2	2	.....	.....	1	2	.....	.....	.....	.....	.....	.....	.....
Lytton	295	155	140	.....	46	38	21	35	26	46	53	.....	.....	.....	.....	.....	.....	30
70 Mile House	49	23	26	.....	10	9	10	7	6	7	.....	.....	.....	.....	.....	.....	.....	.....
Spences Bridge	48	18	30	.....	10	8	8	9	8	5	.....	.....	.....	.....	.....	.....	.....	.....
Sub-totals	634	319	315	.....	121	96	72	90	68	85	72	.....	.....	.....	.....	.....	.....	30
Totals	1,608	804	804	.....	193	180	140	158	133	174	129	97	98	76	78	36	.....	116
District No. 31 (Merritt)																		
Junior-Senior Secondary—Merritt	527	290	237	.....	.....	.....	.....	.....	.....	.....	.....	122	114	113	82	51	.....	45
Elementary—																		
Collettville	119	62	57	.....	30	24	.....	18	18	16	13	.....	.....	.....	.....	.....	.....	.....
Merritt Bench	91	44	47	.....	29	15	25	14	8	.....	.....	.....	.....	.....	.....	.....	.....	.....
Brookmere	18	10	8	.....	3	3	7	1	1	1	2	.....	.....	.....	.....	.....	.....	.....
Diamond Vale	366	179	187	.....	74	60	52	47	41	47	45	.....	.....	.....	.....	.....	.....	.....
Douglas Lake	12	7	5	.....	2	3	2	.....	1	3	1	.....	.....	.....	.....	.....	.....	.....
Mamette Lake	16	8	8	.....	1	1	2	1	5	4	2	.....	.....	.....	.....	.....	.....	.....
Merritt Central	505	272	233	.....	67	68	84	48	64	64	76	.....	.....	.....	.....	.....	.....	34
Nicola-Canford	213	106	107	.....	46	35	34	23	20	24	18	.....	.....	.....	.....	.....	.....	13
Nicola Lake	41	31	10	.....	10	4	8	4	9	6	.....	.....	.....	.....	.....	.....	.....	.....
Sub-totals	1,381	719	662	.....	262	213	214	156	167	165	157	.....	.....	.....	.....	.....	.....	47
Totals	1,908	1,009	899	.....	262	213	214	156	167	165	157	122	114	113	82	51	.....	92
District No. 32 (Fraser Canyon)																		
Junior-Senior Secondary—Hope	408	215	193	.....	.....	.....	.....	.....	.....	.....	.....	92	86	73	85	42	.....	30
Elementary-Senior Secondary—Boston Bar	224	126	98	.....	20	25	16	20	18	22	20	27	19	16	15	6	.....	.....
Elementary—																		
Flood	42	25	17	.....	7	5	12	5	6	7	.....	.....	.....	.....	.....	.....	.....	.....
Coquihalla	572	292	280	77	85	65	63	68	63	53	83	.....	.....	.....	.....	.....	.....	15
North Bend	69	38	31	.....	14	10	5	9	11	7	.....	.....	.....	.....	.....	.....	.....	13
Silver Creek	152	83	69	.....	21	23	15	17	26	26	24	.....	.....	.....	.....	.....	.....	.....
Spuzzum	5	3	2	.....	1	.....	.....	1	2	1	.....	.....	.....	.....	.....	.....	.....	.....
St. Elmo	41	23	18	.....	9	11	5	5	9	2	.....	.....	.....	.....	.....	.....	.....	.....
Yale	65	34	31	.....	11	8	9	16	11	10	.....	.....	.....	.....	.....	.....	.....	.....
Sub-totals	946	498	448	77	148	122	109	121	128	106	107	.....	.....	.....	.....	.....	.....	28
Totals	1,578	839	739	77	168	147	125	141	146	128	127	119	105	89	100	48	.....	58

District No. 33 (Chilliwack)																		
Junior-Senior Secondary—																		
Chilliwack	1,048	557	491	—	—	—	—	—	—	—	—	—	—	181	304	452	111	—
Sardis	718	361	357	—	—	—	—	—	—	—	—	206	185	173	154	—	—	—
Sub-totals	1,766	918	848	—	—	—	—	—	—	—	—	206	185	354	458	452	111	—
Junior-Secondary—																		
Chilliwack	657	361	296	—	—	—	—	—	—	—	—	272	262	62	—	—	—	61
Rosedale	266	147	119	—	—	—	—	—	—	—	—	92	106	68	—	—	—	—
Sub-totals	923	508	415	—	—	—	—	—	—	—	—	364	368	130	—	—	—	61
Elementary-Junior Secondary—Yarrow	384	202	182	—	49	45	41	34	54	36	39	42	26	18	—	—	—	—
Elementary—																		
Chadsey	94	51	43	—	11	10	14	10	10	19	20	—	—	—	—	—	—	—
Kipp	124	72	52	—	40	37	27	6	—	—	—	—	—	—	—	—	—	14
McCammon	168	89	79	—	30	32	25	52	29	—	—	—	—	—	—	—	—	—
Unsworth	74	29	45	—	9	6	12	19	7	11	10	—	—	—	—	—	—	—
Evans	59	32	27	—	9	6	8	9	14	13	—	—	—	—	—	—	—	—
Atchelitz	134	76	58	—	27	17	20	17	18	13	22	—	—	—	—	—	—	—
F. C. Leary	98	51	47	—	19	12	18	14	19	16	—	—	—	—	—	—	—	—
Miller	78	37	41	—	12	11	10	6	9	10	20	—	—	—	—	—	—	—
Bernard	260	135	125	—	31	30	31	32	39	38	30	—	—	—	—	—	—	29
Camp River	50	33	17	—	8	12	6	7	8	9	—	—	—	—	—	—	—	—
Cheam	76	35	41	—	13	11	17	13	13	9	—	—	—	—	—	—	—	—
Chilliwack Central	602	317	285	—	46	44	53	78	85	135	149	—	—	—	—	—	—	12
East Chilliwack	122	55	67	—	17	15	17	14	22	19	18	—	—	—	—	—	—	—
Cultus Lake	149	73	76	—	26	20	15	31	17	17	23	—	—	—	—	—	—	—
Fairfield Island	95	44	51	—	15	18	16	13	16	17	—	—	—	—	—	—	—	—
Greendale	187	91	96	—	18	40	24	27	34	26	18	—	—	—	—	—	—	—
Little Mountain	406	183	223	—	57	51	45	74	57	38	84	—	—	—	—	—	—	—
Lotbiniere	52	31	21	—	11	6	8	6	12	9	—	—	—	—	—	—	—	—
Robertson	198	101	97	—	13	17	15	38	33	39	43	—	—	—	—	—	—	—
Rosedale	234	119	115	—	33	42	30	26	43	29	31	—	—	—	—	—	—	—
Ryder Lake	41	20	21	—	9	5	4	8	4	3	8	—	—	—	—	—	—	—
Sardis	359	196	163	—	43	54	38	55	51	48	56	—	—	—	—	—	—	14
Southlands	77	42	35	—	26	25	26	—	—	—	—	—	—	—	—	—	—	—
Strathcona	129	71	58	—	29	17	24	15	12	17	15	—	—	—	—	—	—	—
Vedder	199	116	83	—	32	28	28	21	21	33	24	—	—	—	—	—	—	12
Watson	449	236	213	—	68	86	54	73	69	49	50	—	—	—	—	—	—	—
Sub-totals	4,514	2,335	2,179	—	652	652	585	664	642	617	621	—	—	—	—	—	—	81
Totals	7,587	3,963	3,624	—	701	697	626	698	696	653	660	612	579	502	458	452	111	142
District No. 34 (Abbotsford)																		
Junior-Senior Secondary—Abbotsford	771	381	390	—	—	—	—	—	—	—	—	—	—	51	345	252	123	—
Junior Secondary—																		
Abbotsford	726	372	354	—	—	—	—	—	—	—	—	248	269	165	—	—	—	44
Clearbrook	363	177	186	—	—	—	—	—	—	—	—	126	133	104	—	—	—	—
Sub-totals	1,089	549	540	—	—	—	—	—	—	—	—	374	402	269	—	—	—	44

SUMMARY OF ENROLMENT—*Continued*

District, Type, and School	Pupils Enrolled			Kindergarten	Grade I	Grade II	Grade III	Grade IV	Grade V	Grade VI	Grade VII	Grade VIII	Grade IX	Grade X	Grade XI	Grade XII	Grade XIII	Special or Occupational
	Total	Boys	Girls															
District No. 34 (Abbotsford)—Continued																		
Elementary—																		
Abbotsford	236	121	115	.....	52	59	53	72	.....	.....	.....	.....	.....	.....	.....	.....	.....	.....
Aberdeen	136	70	66	.....	15	12	10	31	32	21	15	.....	.....	.....	.....	.....	.....	.....
Alexander	243	135	108	.....	50	37	36	52	32	36	.....	.....	.....	.....	.....	.....	.....	.....
Ross	32	19	13	.....	14	8	10	.....	.....	.....	.....	.....	.....	.....	.....	.....	.....	.....
Bradner	147	81	66	.....	15	20	22	12	25	33	20	.....	.....	.....	.....	.....	.....	.....
Arnold	26	11	15	.....	5	6	9	6	.....	.....	.....	.....	.....	.....	.....	.....	.....	.....
Margaret Stenersen	22	9	13	.....	14	8	.....	.....	.....	.....	.....	.....	.....	.....	.....	.....	.....	.....
Swensson	25	14	11	.....	8	10	7	.....	.....	.....	.....	.....	.....	.....	.....	.....	.....	.....
Barrowtown	49	24	25	.....	9	8	5	11	16	.....	.....	.....	.....	.....	.....	.....	.....	.....
Philip Sheffield	239	127	112	.....	.....	.....	.....	.....	73	61	105	.....	.....	.....	.....	.....	.....	.....
Clayburn	48	22	26	.....	11	8	9	13	7	.....	.....	.....	.....	.....	.....	.....	.....	.....
Clearbrook	150	81	69	.....	29	17	27	19	25	18	15	.....	.....	.....	.....	.....	.....	.....
Dunach	125	65	60	.....	12	16	16	14	14	14	27	.....	.....	.....	.....	.....	.....	12
Gladwin	21	12	9	.....	6	5	10	.....	.....	.....	.....	.....	.....	.....	.....	.....	.....	.....
Glenmore	51	31	20	.....	13	4	7	10	7	10	.....	.....	.....	.....	.....	.....	.....	.....
Godson	255	135	120	.....	34	30	33	31	35	23	22	.....	.....	.....	.....	.....	.....	47
Huntingdon	77	38	39	.....	15	14	12	6	12	7	11	.....	.....	.....	.....	.....	.....	.....
Jackson	53	30	23	.....	12	13	18	10	.....	.....	.....	.....	.....	.....	.....	.....	.....	.....
Jubilee	22	9	13	.....	8	3	4	7	.....	.....	.....	.....	.....	.....	.....	.....	.....	.....
Kilgard	48	25	23	.....	8	7	6	14	2	11	.....	.....	.....	.....	.....	.....	.....	.....
King	110	51	59	.....	17	20	12	13	11	21	16	.....	.....	.....	.....	.....	.....	.....
Matsqui	239	131	108	.....	25	23	30	34	34	39	45	.....	.....	.....	.....	.....	.....	9
McMillan	59	29	30	.....	13	9	8	10	10	9	.....	.....	.....	.....	.....	.....	.....	.....
Mt. Lehman North	61	33	28	.....	11	14	7	11	10	8	.....	.....	.....	.....	.....	.....	.....	.....
Peardonville	78	50	28	.....	8	12	18	12	9	14	5	.....	.....	.....	.....	.....	.....	.....
North Poplar	238	113	125	.....	32	35	42	40	33	24	32	.....	.....	.....	.....	.....	.....	.....
South Poplar	203	110	93	.....	21	24	33	23	36	34	32	.....	.....	.....	.....	.....	.....	.....
Ridgedale	46	24	22	.....	8	6	11	8	3	10	.....	.....	.....	.....	.....	.....	.....	.....
Simpson	189	99	90	.....	31	26	26	34	29	22	21	.....	.....	.....	.....	.....	.....	.....
Straiton	16	8	8	.....	2	3	3	3	5	.....	.....	.....	.....	.....	.....	.....	.....	.....
Upper Sumas	231	126	105	.....	30	30	33	29	31	30	48	.....	.....	.....	.....	.....	.....	.....
Sub-totals	3,475	1,833	1,642	.....	528	487	517	525	491	445	414	.....	.....	.....	.....	.....	.....	68
Totals	5,335	2,763	2,572	.....	528	487	517	525	491	445	414	374	402	320	345	252	123	112
District No. 35 (Langley)																		
Junior-Senior Secondary—																		
Aldergrove	611	307	304	.....	.....	.....	.....	.....	.....	.....	.....	134	143	108	121	72	.....	33
Langley	1,188	610	578	.....	.....	.....	.....	.....	.....	.....	.....	240	227	240	205	153	55	68
Sub-totals	1,799	917	882	.....	.....	.....	.....	.....	.....	.....	.....	374	370	348	326	225	55	101

Elementary—																		
Peterson Road	79	41	38	.....	13	13	21	10	9	13	.....	.....	.....	.....	.....	.....	.....	.....
South Carvolth	68	31	37	.....	15	13	6	10	5	13	6	.....	.....	.....	.....	.....	.....	.....
Topham Road	86	47	39	.....	13	11	8	12	12	16	14	.....	.....	.....	.....	.....	.....	.....
Aldergrove	258	141	117	.....	32	36	45	37	37	22	32	.....	.....	.....	.....	.....	.....	17
Anderson	95	48	47	.....	15	15	18	12	18	17	.....	.....	.....	.....	.....	.....	.....	.....
Tillicum	22	9	13	.....	.....	.....	.....	.....	.....	.....	.....	.....	.....	.....	.....	.....	.....	22
Belmont	268	140	128	.....	37	42	46	45	34	38	26	.....	.....	.....	.....	.....	.....	.....
Coghlan	71	39	32	.....	10	9	18	11	14	9	.....	.....	.....	.....	.....	.....	.....	.....
County Line	149	73	76	.....	24	23	21	16	17	13	35	.....	.....	.....	.....	.....	.....	.....
East Langley	22	14	8	.....	8	8	6	.....	.....	.....	.....	.....	.....	.....	.....	.....	.....	.....
Fort Langley	195	106	89	.....	25	25	27	15	30	21	35	.....	.....	.....	.....	.....	.....	17
Glenwood	174	94	80	.....	30	25	18	27	14	20	27	.....	.....	.....	.....	.....	.....	13
Langley Central	207	111	96	.....	8	16	17	12	42	32	65	.....	.....	.....	.....	.....	.....	15
Langley Prairie	105	63	42	.....	22	25	31	27	.....	.....	.....	.....	.....	.....	.....	.....	.....	.....
West Langley	138	65	73	.....	30	19	17	19	16	20	17	.....	.....	.....	.....	.....	.....	.....
Lochiel	83	34	49	.....	12	14	13	12	10	10	12	.....	.....	.....	.....	.....	.....	.....
Milner	125	61	64	.....	16	21	15	18	16	19	20	.....	.....	.....	.....	.....	.....	.....
Murrayville	194	105	89	.....	29	19	19	23	32	20	39	.....	.....	.....	.....	.....	.....	13
Otter	125	69	56	.....	18	18	16	20	17	16	20	.....	.....	.....	.....	.....	.....	.....
North Otter	124	68	56	.....	20	23	11	18	14	17	21	.....	.....	.....	.....	.....	.....	.....
South Otter	46	21	25	.....	8	10	.....	11	6	11	.....	.....	.....	.....	.....	.....	.....	.....
Patricia	55	34	21	.....	12	5	10	5	7	16	.....	.....	.....	.....	.....	.....	.....	.....
Simonds	87	52	35	.....	15	10	16	15	16	15	.....	.....	.....	.....	.....	.....	.....	.....
Sperling	89	52	37	.....	17	14	15	13	20	10	.....	.....	.....	.....	.....	.....	.....	.....
Willoughby	111	66	45	.....	17	18	16	11	16	15	18	.....	.....	.....	.....	.....	.....	.....
Wix-Brown	53	22	31	.....	10	11	9	2	12	9	.....	.....	.....	.....	.....	.....	.....	.....
Sub-totals	3,029	1,606	1,423	.....	456	443	439	401	414	392	387	.....	.....	.....	.....	.....	.....	97
Totals	4,828	2,523	2,305	.....	456	443	439	401	414	392	387	374	370	348	326	225	55	198
District No. 36 (Surrey)																		
Junior-Senior Secondary—																		
Lord Tweedsmuir	440	215	225	.....	.....	.....	.....	.....	.....	.....	.....	.....	.....	146	180	114	.....	.....
Princess Margaret	393	187	206	.....	.....	.....	.....	.....	.....	.....	.....	.....	.....	129	158	106	.....	.....
North Surrey	572	305	267	.....	.....	.....	.....	.....	.....	.....	.....	.....	.....	125	183	186	78	.....
Queen Elizabeth	1,171	603	568	.....	.....	.....	.....	.....	.....	.....	.....	.....	.....	274	458	388	51	.....
Semiahmoo	508	223	285	.....	.....	.....	.....	.....	.....	.....	.....	.....	.....	123	179	147	59	.....
Sub-totals	3,084	1,533	1,551	.....	.....	.....	.....	.....	.....	.....	.....	.....	.....	797	1,158	941	188	.....
Junior Secondary—																		
William Beagle	586	302	284	.....	.....	.....	.....	.....	.....	.....	.....	258	221	57	.....	.....	.....	50
Cloverdale	520	288	232	.....	.....	.....	.....	.....	.....	.....	.....	210	178	88	.....	.....	.....	44
Johnston Heights	521	258	263	.....	.....	.....	.....	.....	.....	.....	.....	205	218	58	.....	.....	.....	40
Mary Jane Shannon	546	295	251	.....	.....	.....	.....	.....	.....	.....	.....	213	211	76	.....	.....	.....	46
Newton	509	277	232	.....	.....	.....	.....	.....	.....	.....	.....	195	205	61	.....	.....	.....	48
West Whalley	710	356	354	.....	.....	.....	.....	.....	.....	.....	.....	257	210	207	.....	.....	.....	36
White Rock	525	276	249	.....	.....	.....	.....	.....	.....	.....	.....	212	212	57	.....	.....	.....	44
Sub-totals	3,917	2,052	1,865	.....	.....	.....	.....	.....	.....	.....	.....	1,550	1,455	604	.....	.....	.....	308

SUMMARY OF ENROLMENT—*Continued*

District, Type, and School	Pupils Enrolled			Kindergarten	Grade I	Grade II	Grade III	Grade IV	Grade V	Grade VI	Grade VII	Grade VIII	Grade IX	Grade X	Grade XI	Grade XII	Grade XIII	Special or Occupational
	Total	Boys	Girls															
District No. 36 (Surrey)—Continued																		
Elementary—																		
A. H. P. Matthew	524	266	258	.....	77	76	84	77	53	72	62	.....	.....	.....	.....	.....	.....	23
T. E. Scott	279	157	122	.....	44	42	47	40	30	42	34	.....	.....	.....	.....	.....	.....	.....
James Ardiel	291	151	140	.....	58	42	36	44	35	28	37	.....	.....	.....	.....	.....	.....	11
Anniedale	171	86	85	.....	24	28	29	24	26	16	24	.....	.....	.....	.....	.....	.....	.....
Bear Creek	91	48	43	.....	20	11	24	10	10	10	6	.....	.....	.....	.....	.....	.....	.....
Erma Stephenson	114	61	53	.....	18	18	14	23	12	29	.....	.....	.....	.....	.....	.....	.....	.....
McLeod Road	186	104	82	.....	33	31	21	23	34	21	23	.....	.....	.....	.....	.....	.....	.....
Old Yale Road	570	312	258	.....	81	81	80	100	82	78	52	.....	.....	.....	.....	.....	.....	16
Bose Road	307	143	164	.....	58	45	46	37	40	39	42	.....	.....	.....	.....	.....	.....	.....
Bridgeview	375	200	175	.....	64	52	58	59	49	59	34	.....	.....	.....	.....	.....	.....	.....
Clayton	177	79	98	.....	24	32	26	18	32	20	25	.....	.....	.....	.....	.....	.....	.....
Cloverdale	347	188	159	.....	48	49	42	46	51	46	35	.....	.....	.....	.....	.....	.....	30
Colebrook	24	10	14	.....	10	14	.....	.....	.....	.....	.....	.....	.....	.....	.....	.....	.....	.....
Crescent Park	276	139	137	.....	40	50	31	47	39	40	29	.....	.....	.....	.....	.....	.....	.....
David Brankin	330	169	161	.....	65	64	38	41	44	30	33	.....	.....	.....	.....	.....	.....	15
Elgin	24	12	12	.....	11	6	7	.....	.....	.....	.....	.....	.....	.....	.....	.....	.....	.....
Fleetwood	389	216	173	.....	70	54	52	40	52	58	49	.....	.....	.....	.....	.....	.....	14
General Montgomery	216	113	103	.....	18	22	19	42	38	31	31	.....	.....	.....	.....	.....	.....	15
Grandview Heights	22	12	10	.....	9	13	.....	.....	.....	.....	.....	.....	.....	.....	.....	.....	.....	.....
Green Timbers	350	187	163	.....	54	52	57	36	56	50	45	.....	.....	.....	.....	.....	.....	.....
Grosvenor Road	564	269	295	.....	98	70	100	75	80	62	69	.....	.....	.....	.....	.....	.....	10
Halls Prairie	125	65	60	.....	19	19	10	21	18	25	13	.....	.....	.....	.....	.....	.....	.....
Harold Bishop	172	89	83	.....	22	28	22	26	18	23	33	.....	.....	.....	.....	.....	.....	.....
Hjorth Road	220	115	105	.....	30	31	30	26	25	53	25	.....	.....	.....	.....	.....	.....	.....
J. T. Brown	343	192	151	.....	38	55	52	51	62	48	27	.....	.....	.....	.....	.....	.....	10
Johnston Heights	266	150	116	.....	41	52	35	38	27	39	20	.....	.....	.....	.....	.....	.....	14
Johnston Road	136	78	58	.....	19	27	18	20	14	22	16	.....	.....	.....	.....	.....	.....	.....
East Kensington	109	63	46	.....	13	14	11	19	16	19	17	.....	.....	.....	.....	.....	.....	.....
Kensington Prairie	175	79	96	.....	28	28	24	25	21	29	20	.....	.....	.....	.....	.....	.....	.....
Latimer Road	160	82	78	.....	24	17	24	20	31	20	24	.....	.....	.....	.....	.....	.....	.....
Lena Shaw	263	141	122	.....	47	44	36	41	30	40	25	.....	.....	.....	.....	.....	.....	.....
Mary Jane Norris	227	113	114	.....	73	51	59	44	.....	.....	.....	.....	.....	.....	.....	.....	.....	.....
Mary Jane Shannon	380	203	177	.....	57	48	54	61	52	44	47	.....	.....	.....	.....	.....	.....	17
Newton	290	157	133	.....	43	49	48	42	44	35	29	.....	.....	.....	.....	.....	.....	.....
Port Kells	204	101	103	.....	22	23	43	20	30	24	31	.....	.....	.....	.....	.....	.....	11
Port Mann	129	60	69	.....	29	22	19	16	16	16	11	.....	.....	.....	.....	.....	.....	.....
Prince Charles	805	404	401	.....	135	138	128	117	107	98	82	.....	.....	.....	.....	.....	.....	.....

Ray Shepherd	202	113	89	.....	25	30	27	28	22	26	28	.....	.....	.....	.....	.....	.....	16
Riverdale	659	356	303	.....	126	102	114	84	82	66	69	.....	.....	.....	.....	.....	.....	16
Senator Reid	439	223	216	.....	49	36	50	37	78	74	89	.....	.....	.....	.....	.....	.....	26
Simon Cunningham	112	60	52	.....	11	16	23	13	12	15	10	.....	.....	.....	.....	.....	.....	12
Dr. F. D. Sinclair	559	309	250	.....	76	80	71	73	77	78	70	.....	.....	.....	.....	.....	.....	34
White Rock	612	352	260	.....	73	66	98	74	101	105	81	.....	.....	.....	.....	.....	.....	14
Strawberry Hill	57	28	29	.....	31	14	12	.....	.....	.....	.....	.....	.....	.....	.....	.....	.....	.....
Sunnyside	282	152	130	.....	38	35	35	38	32	58	46	.....	.....	.....	.....	.....	.....	.....
Surrey Centre	228	113	115	.....	34	31	29	39	34	32	29	.....	.....	.....	.....	.....	.....	.....
H. T. Thrift	167	84	83	.....	34	23	27	19	25	24	15	.....	.....	.....	.....	.....	.....	.....
Tynehead	161	85	76	.....	20	33	18	13	25	23	29	.....	.....	.....	.....	.....	.....	.....
South Westminster	44	26	18	.....	16	16	12	.....	.....	.....	.....	.....	.....	.....	.....	.....	.....	.....
William Watson	140	78	62	.....	28	17	21	18	22	17	17	.....	.....	.....	.....	.....	.....	.....
K. B. Woodward	759	368	391	.....	124	116	136	85	99	103	96	.....	.....	.....	.....	.....	.....	.....
Sub-totals	14,052	7,361	6,691	.....	2,249	2,113	2,097	1,890	1,883	1,887	1,629	.....	.....	.....	.....	.....	.....	304
Totals	21,053	10,946	10,107	.....	2,249	2,113	2,097	1,890	1,883	1,887	1,629	1,550	1,455	1,401	1,158	941	188	612
District No. 37 (Delta)																		
Junior-Senior Secondary—																		
North Delta	697	356	341	.....	.....	.....	.....	.....	.....	.....	.....	160	150	147	108	104	.....	28
Delta	915	457	458	.....	.....	.....	.....	.....	.....	.....	.....	187	211	162	155	153	27	20
Sub-totals	1,612	813	799	.....	.....	.....	.....	.....	.....	.....	.....	347	361	309	263	257	27	48
Elementary—																		
English Bluff	50	28	22	.....	15	13	12	10	.....	.....	.....	.....	.....	.....	.....	.....	.....	.....
Annieville	527	258	269	.....	72	86	69	81	52	65	90	.....	.....	.....	.....	.....	.....	12
Boundary Beach	41	19	22	.....	5	7	9	7	5	8	.....	.....	.....	.....	.....	.....	.....	.....
Devon Gardens	155	83	72	.....	33	30	32	18	18	24	.....	.....	.....	.....	.....	.....	.....	.....
Boundary Bay	358	206	152	.....	55	54	50	34	47	39	79	.....	.....	.....	.....	.....	.....	.....
East Delta	58	36	22	.....	13	8	19	18	.....	.....	.....	.....	.....	.....	.....	.....	.....	.....
Delta Manor	204	103	101	.....	25	33	27	30	23	30	36	.....	.....	.....	.....	.....	.....	.....
Heath	198	94	104	.....	37	40	24	22	25	22	28	.....	.....	.....	.....	.....	.....	.....
Kennedy	138	61	77	.....	29	24	19	25	15	15	.....	.....	.....	.....	.....	.....	.....	11
Ladner	450	232	218	.....	66	44	70	55	64	60	59	.....	.....	.....	.....	.....	.....	32
Sunshine Hills	172	97	75	.....	23	20	22	22	28	33	24	.....	.....	.....	.....	.....	.....	.....
Richardson	502	261	241	.....	82	67	74	63	69	61	75	.....	.....	.....	.....	.....	.....	11
Vancouver Wireless Station	81	38	43	.....	16	18	15	12	11	9	.....	.....	.....	.....	.....	.....	.....	.....
Sunbury	60	30	30	.....	7	7	9	8	13	.....	.....	.....	.....	.....	.....	.....	.....	16
Tsawwassen	201	104	97	.....	30	35	34	33	41	28	.....	.....	.....	.....	.....	.....	.....	.....
Sub-totals	3,195	1,650	1,545	.....	508	486	485	438	411	394	391	.....	.....	.....	.....	.....	.....	82
Totals	4,807	2,463	2,344	.....	508	486	485	438	411	394	391	347	361	309	263	257	27	130
District No. 38 (Richmond)																		
Junior-Senior Secondary—																		
Richmond	995	524	471	.....	.....	.....	.....	.....	.....	.....	.....	.....	.....	191	385	341	78	.....
Steveston	889	464	425	.....	.....	.....	.....	.....	.....	.....	.....	.....	.....	321	321	247	.....	.....
Sub-totals	1,884	988	896	.....	.....	.....	.....	.....	.....	.....	.....	.....	.....	512	706	588	78	.....

SUMMARY OF ENROLMENT—*Continued*

District, Type, and School	Pupils Enrolled			Kindergarten	Grade I	Grade II	Grade III	Grade IV	Grade V	Grade VI	Grade VII	Grade VIII	Grade IX	Grade X	Grade XI	Grade XII	Grade XIII	Special or Occupational
	Total	Boys	Girls															
District No. 38 (Richmond)—Continued																		
Elementary-Junior Secondary—																		
Hugh McRoberts	555	275	280	.....	.....	.....	.....	.....	.....	.....	214	160	142	.....	.....	.....	.....	39
Cambie	681	351	330	.....	.....	.....	.....	.....	.....	.....	94	201	198	114	.....	.....	.....	74
Hugh Boyd	808	395	413	.....	.....	.....	.....	.....	.....	.....	219	296	257	.....	.....	.....	.....	36
Robert C. Palmer	693	363	330	.....	.....	.....	.....	.....	.....	.....	82	237	209	101	.....	.....	.....	64
Sub-totals	2,737	1,384	1,353	.....	.....	.....	.....	.....	.....	.....	609	894	806	215	.....	.....	.....	213
Elementary—																		
Duncan McDonald	113	55	58	.....	15	19	17	17	24	18	.....	.....	.....	.....	.....	.....	.....	3
Harry Eburne	72	40	32	.....	22	23	27	.....	.....	.....	.....	.....	.....	.....	.....	.....	.....	.....
Alfred B. Dixon	633	339	294	.....	130	142	110	88	83	80	.....	.....	.....	.....	.....	.....	.....	.....
Samuel Brighouse	246	131	115	.....	38	42	40	38	42	40	26	.....	.....	.....	.....	.....	.....	.....
Alexander Kilgour	58	26	32	.....	28	30	.....	.....	.....	.....	.....	.....	.....	.....	.....	.....	.....	.....
Debeck	56	27	29	.....	29	10	17	.....	.....	.....	.....	.....	.....	.....	.....	.....	.....	.....
B. W. Garratt	130	55	75	.....	42	44	44	.....	.....	.....	.....	.....	.....	.....	.....	.....	.....	.....
Crestwood	27	14	13	.....	.....	.....	.....	.....	.....	.....	.....	.....	.....	.....	.....	.....	.....	27
Blundell	525	273	252	.....	49	43	50	102	96	104	81	.....	.....	.....	.....	.....	.....	.....
Bridgeport	376	201	175	.....	37	35	42	67	90	80	.....	.....	.....	.....	.....	.....	.....	25
Daniel Woodward	150	91	59	.....	29	47	39	35	.....	.....	.....	.....	.....	.....	.....	.....	.....	.....
F. A. Tomsett	101	57	44	.....	16	20	21	16	.....	.....	.....	.....	.....	.....	.....	.....	.....	28
Garden City	383	199	184	.....	25	59	44	88	82	85	.....	.....	.....	.....	.....	.....	.....	.....
General Currie	77	34	43	.....	24	24	29	.....	.....	.....	.....	.....	.....	.....	.....	.....	.....	.....
R. M. Grauer	423	213	210	.....	57	47	95	65	85	74	.....	.....	.....	.....	.....	.....	.....	.....
William Cook	412	219	193	.....	59	56	49	53	74	65	56	.....	.....	.....	.....	.....	.....	.....
Alexander Hamilton	82	39	43	.....	15	18	10	14	10	6	.....	.....	.....	.....	.....	.....	.....	9
James Gilmore	565	284	281	.....	102	106	92	83	67	56	59	.....	.....	.....	.....	.....	.....	.....
James Whiteside	447	244	203	.....	62	54	87	90	94	60	.....	.....	.....	.....	.....	.....	.....	.....
John T. Errington	522	256	266	.....	104	101	90	89	68	70	.....	.....	.....	.....	.....	.....	.....	.....
Lord Byng	549	279	270	.....	78	90	86	82	87	81	.....	.....	.....	.....	.....	.....	.....	45
Donald E. McKay	83	47	36	.....	30	20	20	13	.....	.....	.....	.....	.....	.....	.....	.....	.....	.....
Mitchell	491	240	251	.....	85	63	84	72	71	68	48	.....	.....	.....	.....	.....	.....	.....
East Richmond	26	18	8	.....	2	4	4	.....	8	5	3	.....	.....	.....	.....	.....	.....	.....
Sea Island	297	144	153	.....	40	53	33	56	37	26	52	.....	.....	.....	.....	.....	.....	.....
Sidaway	142	69	73	.....	23	25	21	24	16	18	15	.....	.....	.....	.....	.....	.....	.....
Tait	47	24	23	.....	23	24	.....	.....	.....	.....	.....	.....	.....	.....	.....	.....	.....	.....
Thomas Kidd	398	199	199	.....	71	76	48	45	75	83	.....	.....	.....	.....	.....	.....	.....	.....
James Thompson	247	123	124	.....	34	47	33	30	38	32	33	.....	.....	.....	.....	.....	.....	.....
W. D. Ferris	54	28	26	.....	20	14	20	.....	.....	.....	.....	.....	.....	.....	.....	.....	.....	.....
Walter Lee	115	59	56	.....	52	63	.....	.....	.....	.....	.....	.....	.....	.....	.....	.....	.....	.....
Sub-totals	7,847	4,027	3,820	.....	1,341	1,399	1,252	1,167	1,127	1,051	373	.....	.....	.....	.....	.....	.....	137
Totals	12,468	6,399	6,069	.....	1,341	1,399	1,252	1,167	1,127	1,051	982	894	806	727	706	588	78	350

District No. 39 (Vancouver)																		
Senior Secondary—King Edward	1,642	1,164	478	------	------	------	------	------	------	------	------	------	------	------	------	682	960	------
Junior-Senior Secondary—																		
Eric Hamber	1,382	687	695	------	------	------	------	------	------	------	------	247	287	258	268	241	------	81
Britannia	1,065	577	488	------	------	------	------	------	------	------	------	266	262	224	175	117	------	21
David Thompson	1,897	949	948	------	------	------	------	------	------	------	------	367	393	370	352	325	------	90
John Oliver	2,154	1,122	1,032	------	------	------	------	------	------	------	------	502	405	400	387	334	------	126
King George	507	282	225	------	------	------	------	------	------	------	------	101	103	91	99	80	------	33
Lord Byng	1,677	870	807	------	------	------	------	------	------	------	------	344	298	330	356	332	------	17
Magee	1,075	520	555	------	------	------	------	------	------	------	------	181	182	144	207	329	32	------
Prince of Wales	1,144	581	563	------	------	------	------	------	------	------	------	219	197	214	253	261	------	------
Sir Charles Tupper	1,707	847	860	------	------	------	------	------	------	------	------	348	356	339	328	286	------	50
Sir Winston Churchill	1,784	882	902	------	------	------	------	------	------	------	------	324	300	333	365	415	------	47
Sub-totals	14,392	7,317	7,075	------	------	------	------	------	------	------	------	2,899	2,783	2,703	2,790	2,720	32	465
Elementary-Senior Secondary—																		
Gladstone	1,891	979	912	------	------	------	------	------	------	------	225	360	340	352	311	235	------	68
Killarney	1,789	897	892	------	------	------	------	------	------	------	145	374	324	340	285	219	------	102
Kitsilano	1,989	1,072	917	------	------	------	------	------	------	------	274	339	349	304	337	269	------	117
Point Grey	999	551	448	------	------	------	------	------	------	------	135	213	242	202	179	------	------	28
Templeton	1,918	1,014	904	------	------	------	------	------	------	------	228	327	342	311	275	246	------	189
Vancouver Technical	1,878	996	882	------	------	------	------	------	------	------	260	288	322	289	298	270	6	145
Windermere	1,503	773	730	------	------	------	------	------	------	------	50	336	351	287	268	184	------	27
Sub-totals	11,967	6,282	5,685	------	------	------	------	------	------	------	1,317	2,237	2,270	2,085	1,953	1,423	6	676
Elementary—																		
John Henderson	560	278	282	57	70	91	65	73	69	75	45	------	------	------	------	------	------	15
Queen Alexandra	565	282	283	94	66	58	70	67	50	69	54	------	------	------	------	------	------	37
Dr. A. R. Lord	503	263	240	89	80	83	70	53	70	44	------	------	------	------	------	------	------	14
Bayview	569	288	281	84	87	85	76	77	89	71	------	------	------	------	------	------	------	------
Nootka	434	221	213	62	74	62	58	49	65	64	------	------	------	------	------	------	------	------
Oakridge	182	120	62	------	------	------	------	------	------	------	------	------	------	------	------	------	------	182
Captain James Cook	580	299	281	97	97	85	74	65	71	91	------	------	------	------	------	------	------	------
Emily Carr	353	184	169	40	42	35	43	37	50	50	56	------	------	------	------	------	------	------
Cecil Rhodes	394	196	198	37	53	38	36	41	39	54	61	------	------	------	------	------	------	35
Charles Dickens	735	378	357	97	102	98	87	79	84	84	89	------	------	------	------	------	------	15
Chief Maquinna	462	253	209	86	76	56	71	51	72	50	------	------	------	------	------	------	------	------
David Livingstone	664	352	312	106	85	75	97	78	86	73	64	------	------	------	------	------	------	------
David Lloyd George	693	337	356	105	100	96	62	109	74	79	68	------	------	------	------	------	------	------
David Oppenheimer	419	219	200	60	52	49	45	46	51	52	64	------	------	------	------	------	------	------
Dr. R. E. McKechnie	369	182	187	27	30	33	39	71	51	65	53	------	------	------	------	------	------	------
Edith Cavell	650	373	277	88	73	66	54	49	36	53	42	------	------	------	------	------	------	189
Florence Nightingale	496	264	232	55	70	71	51	57	52	40	35	------	------	------	------	------	------	65
Sir John Franklin	389	199	190	43	51	51	43	46	48	42	65	------	------	------	------	------	------	------
General Brock	710	344	366	84	98	101	107	77	73	68	87	------	------	------	------	------	------	15
General Gordon	709	383	326	95	107	79	92	125	105	105	------	------	------	------	------	------	------	------
General Wolfe	592	320	272	97	66	71	57	63	77	78	53	------	------	------	------	------	------	30

SUMMARY OF ENROLMENT—*Continued*

District, Type, and School	Pupils Enrolled			Kindergarten	Grade I	Grade II	Grade III	Grade IV	Grade V	Grade VI	Grade VII	Grade VIII	Grade IX	Grade X	Grade XI	Grade XII	Grade XIII	Special or Occupational
	Total	Boys	Girls															
District No. 39 (Vancouver)—Continued																		
Elementary—*Continued*																		
Hastings	878	437	441	124	133	119	113	111	100	110	37	.....	.....	.....	.....	.....	.....	31
Henry Hudson	443	230	213	53	64	48	52	41	63	59	33	.....	.....	.....	.....	.....	.....	30
Dr. Annie B. Jamieson	473	237	236	61	45	48	58	59	62	73	67	.....	.....	.....	.....	.....	.....	.....
John Norquay	1,095	562	533	214	138	139	153	136	127	159	.....	.....	.....	.....	.....	.....	.....	29
J. W. Sexsmith	706	377	329	89	75	86	77	95	90	81	82	10	1	3	.....	1	.....	16
Kerrisdale	924	468	456	119	137	132	130	143	139	124	.....	.....	.....	.....	.....	.....	.....	.....
Laura Secord	624	335	289	84	77	83	77	103	100	85	.....	.....	.....	.....	.....	.....	.....	15
Lord Beaconsfield	553	287	266	74	76	57	53	65	69	65	61	.....	.....	.....	.....	.....	.....	42
Lord Kitchener	760	398	362	104	87	91	79	105	97	90	107	.....	.....	.....	.....	.....	.....	.....
Lord Nelson	972	492	480	131	167	120	98	122	107	112	101	.....	.....	.....	.....	.....	.....	14
Lord Roberts	471	223	248	57	58	54	54	48	52	55	58	.....	.....	.....	.....	.....	.....	35
Lord Selkirk	901	451	450	145	150	131	124	119	101	102	.....	.....	.....	.....	.....	.....	.....	29
Lord Tennyson	553	295	258	96	88	63	70	81	65	77	.....	.....	.....	.....	.....	.....	.....	13
Sir William Macdonald	460	245	215	68	87	70	47	57	55	50	.....	.....	.....	.....	.....	.....	.....	26
Maple Grove	946	469	477	99	126	106	119	127	127	112	130	.....	.....	.....	.....	.....	.....	.....
Mount Pleasant	426	212	214	56	66	41	40	29	51	44	40	.....	.....	.....	.....	.....	.....	59
Queen Elizabeth	998	510	488	178	130	155	146	93	88	101	107	.....	.....	.....	.....	.....	.....	.....
Queen Mary	788	393	395	89	98	115	96	96	97	96	101	.....	.....	.....	.....	.....	.....	.....
Quilchena	474	254	220	54	60	58	51	47	56	75	58	.....	.....	.....	.....	.....	.....	15
Renfrew	890	441	449	95	87	91	99	116	121	108	146	.....	.....	.....	.....	.....	.....	27
Sir Richard McBride	975	485	490	128	154	147	108	122	107	107	102	.....	.....	.....	.....	.....	.....	.....
Seymour	575	310	265	73	89	52	57	53	44	48	54	.....	.....	.....	.....	.....	.....	105
Shaughnessy	547	276	271	57	60	70	71	82	57	66	84	.....	.....	.....	.....	.....	.....	.....
Simon Fraser	611	288	323	88	97	71	85	71	69	62	68	.....	.....	.....	.....	.....	.....	.....
Sir Alexander Mackenzie	995	525	470	133	140	131	135	106	116	120	114	.....	.....	.....	.....	.....	.....	.....
Sir Charles Kingsford-Smith	826	424	402	92	78	81	94	131	107	113	130	.....	.....	.....	.....	.....	.....	.....
Sir Guy Carleton	937	475	462	113	144	103	111	100	114	117	90	.....	.....	.....	.....	.....	.....	45
Sir James Douglas	819	420	399	62	70	89	75	118	98	127	118	.....	.....	.....	.....	.....	.....	62
Sir Matthew Begbie	1,090	543	547	159	182	180	152	136	142	139	.....	.....	.....	.....	.....	.....	.....	.....
Sir Wilfred Grenfell	1,003	477	526	134	162	129	123	120	113	115	107	.....	.....	.....	.....	.....	.....	.....
Sir Sandford Fleming	754	385	369	101	95	91	91	92	88	93	103	.....	.....	.....	.....	.....	.....	.....
Sir Wilfrid Laurier	589	298	291	60	66	75	67	80	75	93	73	.....	.....	.....	.....	.....	.....	.....
Sir William Dawson	361	178	183	25	36	26	28	33	29	27	38	.....	.....	.....	.....	.....	.....	119
Sir William Osler	525	263	262	62	58	83	75	52	56	72	67	.....	.....	.....	.....	.....	.....	.....
Sir William Van Horne	815	423	392	97	80	101	93	102	115	96	111	.....	.....	.....	.....	.....	.....	20
Southlands	557	274	283	75	68	60	58	72	65	76	83	.....	.....	.....	.....	.....	.....	.....
Lord Strathcona	852	428	424	139	130	84	88	70	71	74	87	.....	.....	.....	.....	.....	.....	109

Tecumseh	1,358	690	668	221	224	203	170	145	144	159	77	.....	.....	.....	.....	.....	.....	15
Trafalgar	1,090	563	527	158	135	150	159	126	116	121	112	.....	.....	.....	.....	.....	.....	13
Walter Moberly	1,295	702	593	190	208	178	173	136	126	140	144	.....	.....	.....	.....	.....	.....	.....
Dr. George M. Weir	531	274	257	67	63	75	77	74	62	79	34	.....	.....	.....	.....	.....	.....	.....
Grandview	710	366	344	133	159	116	81	62	49	60	50	.....	.....	.....	.....	.....	.....	.....
Sub-totals	43,178	22,118	21,060	5,860	5,926	5,485	5,204	5,180	5,043	5,189	3,810	10	1	3	.....	1	.....	1,466
Totals	71,179	36,881	34,298	5,860	5,926	5,485	5,204	5,180	5,043	5,189	5,127	5,146	5,054	4,791	4,743	4,826	998	2,607
District No. 40 (New Westminster)																		
Junior-Senior Secondary—Lester Pearson	1,271	619	652	.....	.....	.....	.....	.....	.....	.....	.....	.....	.....	169	482	418	96	106
Junior-Secondary—Vincent Massey	1,412	709	703	.....	.....	.....	.....	.....	.....	.....	.....	546	596	231	.....	.....	.....	39
Elementary—																		
Connaught Heights	190	99	91	.....	24	27	20	29	25	36	29	.....	.....	.....	.....	.....	.....	.....
Herbert Spencer	575	304	271	.....	95	75	81	78	83	74	89	.....	.....	.....	.....	.....	.....	.....
F. W. Howay	261	147	114	.....	31	28	34	48	45	38	37	.....	.....	.....	.....	.....	.....	.....
John Robson	444	244	200	.....	60	62	54	53	71	55	72	.....	.....	.....	.....	.....	.....	17
Lord Kelvin	500	260	240	.....	63	64	70	79	75	74	75	.....	.....	.....	.....	.....	.....	.....
Lord Tweedsmuir	570	291	279	.....	85	83	77	67	85	80	77	.....	.....	.....	.....	.....	.....	16
Queen Elizabeth	291	141	150	.....	59	52	40	39	43	25	33	.....	.....	.....	.....	.....	.....	.....
Sir Richard McBride	765	405	360	.....	119	111	113	109	114	103	82	.....	.....	.....	.....	.....	.....	14
Sub-totals	3,596	1,891	1,705	.....	536	502	489	502	541	485	494	.....	.....	.....	.....	.....	.....	47
Totals	6,279	3,219	3,060	.....	536	502	489	502	541	485	494	546	596	400	482	418	96	192
District No. 41 (Burnaby)																		
Senior Secondary—																		
Burnaby North	1,256	645	611	.....	.....	.....	.....	.....	.....	.....	.....	.....	.....	.....	628	545	.....	83
Burnaby South	1,218	643	575	.....	.....	.....	.....	.....	.....	.....	.....	.....	.....	175	502	541	.....	.....
Sub-totals	2,474	1,288	1,186	.....	.....	.....	.....	.....	.....	.....	.....	.....	.....	175	1,130	1,086	.....	83
Junior-Senior Secondary—Burnaby Central	1,390	809	581	.....	.....	.....	.....	.....	.....	.....	.....	.....	48	50	570	438	284	.....
Junior Secondary—																		
Alpha	590	309	281	.....	.....	.....	.....	.....	.....	.....	.....	179	193	195	.....	.....	.....	23
Burnaby Heights	691	355	336	.....	.....	.....	.....	.....	.....	.....	167	196	178	150	.....	.....	.....	.....
Kensington	916	452	464	.....	.....	.....	.....	.....	.....	.....	.....	300	323	293	.....	.....	.....	.....
McPherson Park	1,150	577	573	.....	.....	.....	.....	.....	.....	.....	.....	410	443	297	.....	.....	.....	.....
Moscrop	955	480	475	.....	.....	.....	.....	.....	.....	.....	.....	382	307	266	.....	.....	.....	.....
Sub-totals	4,302	2,173	2,129	.....	.....	.....	.....	.....	.....	.....	167	1,467	1,444	1,201	.....	.....	.....	23
Elementary-Junior Secondary—																		
Cariboo Hill	636	314	322	.....	.....	.....	.....	.....	.....	.....	68	215	194	159	.....	.....	.....	.....
Edmonds	1,091	529	562	.....	45	50	44	43	42	37	104	243	244	207	.....	.....	.....	32
Sub-totals	1,727	843	884	.....	45	50	44	43	42	37	172	458	438	366	.....	.....	.....	32
Elementary—																		
Buckingham	158	73	85	.....	26	34	18	20	40	20	.....	.....	.....	.....	.....	.....	.....	.....
Maywood	303	154	149	.....	72	57	60	72	42	.....	.....	.....	.....	.....	.....	.....	.....	.....
Armstrong Avenue	561	285	276	.....	96	76	88	75	74	72	80	.....	.....	.....	.....	.....	.....	.....
Aubrey	417	199	218	.....	56	56	68	55	67	65	50	.....	.....	.....	.....	.....	.....	.....

SUMMARY OF ENROLMENT—*Continued*

District, Type, and School	Pupils Enrolled			Kindergarten	Grade I	Grade II	Grade III	Grade IV	Grade V	Grade VI	Grade VII	Grade VIII	Grade IX	Grade X	Grade XI	Grade XII	Grade XIII	Special or Occupational
	Total	Boys	Girls															
District No. 41 (Burnaby)—Continued																		
Elementary—*Continued*																		
Chaffey-Burke	348	158	190	.....	65	60	47	49	46	45	36	.....	.....	.....	.....	.....	.....	.....
Brentwood Park	661	342	319	.....	81	91	90	104	88	99	108	.....	.....	.....	.....	.....	.....	.....
Capitol Hill	818	436	382	.....	120	131	98	104	104	105	113	.....	.....	.....	.....	.....	.....	43
Cascade Heights	546	265	281	.....	71	73	68	73	71	82	77	.....	.....	.....	.....	.....	.....	31
Clinton Street	595	303	292	.....	90	79	75	74	76	102	99	.....	.....	.....	.....	.....	.....	.....
Douglas Road	558	301	257	.....	91	87	83	71	71	75	80	.....	.....	.....	.....	.....	.....	.....
Gilmore Avenue	567	294	273	.....	83	78	90	85	105	95	.....	.....	.....	.....	.....	.....	.....	31
Glenwood	171	92	79	.....	41	35	35	25	35	.....	.....	.....	.....	.....	.....	.....	.....	.....
Inman	677	325	352	.....	116	99	111	89	94	96	72	.....	.....	.....	.....	.....	.....	.....
Marlborough	526	290	236	.....	82	72	68	55	72	83	87	.....	.....	.....	.....	.....	.....	7
Kitchener	769	392	377	.....	132	131	79	112	110	94	111	.....	.....	.....	.....	.....	.....	.....
Lakeview	292	153	139	.....	46	38	50	34	46	41	37	.....	.....	.....	.....	.....	.....	.....
Lochdale	341	176	165	.....	45	61	49	52	47	47	40	.....	.....	.....	.....	.....	.....	.....
Lyndhurst	329	152	177	.....	58	60	55	46	46	37	27	.....	.....	.....	.....	.....	.....	.....
Morley Street	675	353	322	.....	86	82	105	105	100	99	98	.....	.....	.....	.....	.....	.....	.....
Nelson	559	282	277	.....	71	79	68	71	68	65	137	.....	.....	.....	.....	.....	.....	.....
Parkcrest	357	181	176	.....	57	60	48	60	52	45	35	.....	.....	.....	.....	.....	.....	.....
Riverside	108	55	53	.....	21	21	14	16	9	13	14	.....	.....	.....	.....	.....	.....	.....
Riverway West	288	141	147	.....	41	35	39	47	48	42	36	.....	.....	.....	.....	.....	.....	.....
Rosser	510	264	246	.....	78	89	101	74	81	87	.....	.....	.....	.....	.....	.....	.....	.....
Schou	238	111	127	.....	37	42	31	34	39	24	31	.....	.....	.....	.....	.....	.....	.....
Seaforth	271	125	146	.....	37	44	37	34	45	40	34	.....	.....	.....	.....	.....	.....	.....
Second Street	569	310	259	.....	93	105	93	102	84	81	.....	.....	.....	.....	.....	.....	.....	11
Sperling Avenue	430	221	209	.....	69	62	72	71	55	47	54	.....	.....	.....	.....	.....	.....	.....
Stride Avenue	254	141	113	.....	34	41	39	34	47	29	30	.....	.....	.....	.....	.....	.....	.....
Suncrest	451	234	217	.....	55	60	55	67	51	85	78	.....	.....	.....	.....	.....	.....	.....
Sussex	309	148	161	.....	55	46	36	39	34	90	.....	.....	.....	.....	.....	.....	.....	9
Twelfth Avenue	307	149	158	.....	61	52	49	53	37	42	.....	.....	.....	.....	.....	.....	.....	13
Westbridge	509	262	247	.....	86	92	62	73	76	53	67	.....	.....	.....	.....	.....	.....	.....
Windsor	572	314	258	.....	96	82	58	65	84	64	69	.....	.....	.....	.....	.....	.....	54
Sub-totals	15,044	7,681	7,363	.....	2,348	2,310	2,139	2,140	2,144	2,064	1,700	.....	.....	.....	.....	.....	.....	199
Totals	24,937	12,794	12,143	.....	2,393	2,360	2,183	2,183	2,186	2,101	2,039	1,925	1,930	1,792	1,700	1,524	284	337
District No. 42 (Maple Ridge)																		
Junior-Senior Secondary—																		
Garibaldi	538	279	259	.....	.....	.....	.....	.....	.....	.....	.....	116	154	133	85	50	.....	.....
Maple Ridge	575	296	279	.....	.....	.....	.....	.....	.....	.....	.....	.....	.....	231	142	149	53	.....

Pitt Meadows	357	182	175	—	—	—	—	—	—	—	—	102	91	82	50	32	—	—
Sub-totals	1,470	757	713	—	—	—	—	—	—	—	—	218	245	446	277	231	53	—
Junior Secondary—Maple Ridge	466	239	227	—	—	—	—	—	—	—	—	179	209	—	—	—	—	78
Elementary—																		
Albion	68	32	36	—	12	13	13	10	13	7	—	—	—	—	—	—	—	—
Alouette	32	17	15	—	15	17	—	—	—	—	—	—	—	—	—	—	—	—
Alexander Robinson	138	80	58	—	18	19	24	15	22	18	22	—	—	—	—	—	—	—
Eric Langton	130	63	67	—	24	18	29	18	23	18	—	—	—	—	—	—	—	—
Blue Mountain	134	77	57	—	19	22	18	14	20	18	23	—	—	—	—	—	—	—
Fairview	184	109	75	—	34	26	20	30	29	22	23	—	—	—	—	—	—	—
Glenwood	220	111	109	—	32	29	38	25	27	32	37	—	—	—	—	—	—	—
Golden Ears	214	103	111	—	41	32	25	38	30	22	26	—	—	—	—	—	—	—
Hammond	259	145	114	—	47	27	49	38	34	32	32	—	—	—	—	—	—	—
Haney Central	270	136	134	—	38	28	34	26	33	35	44	—	—	—	—	—	—	32
Maple Ridge	178	111	67	—	29	24	16	32	26	25	26	—	—	—	—	—	—	—
Meadowland	110	60	50	—	13	19	17	15	20	17	9	—	—	—	—	—	—	—
Mount Crescent	289	151	138	—	36	43	28	34	34	36	32	—	—	—	—	—	—	46
Pitt Lake	7	4	3	—	1	2	1	—	1	—	2	—	—	—	—	—	—	—
Pitt Meadows	283	140	143	—	43	39	40	46	38	33	29	—	—	—	—	—	—	15
Ruskin	72	34	38	—	17	10	8	7	13	8	9	—	—	—	—	—	—	—
Thorn Hill	71	34	37	—	11	7	8	10	16	7	12	—	—	—	—	—	—	—
Websters Corner	171	84	87	—	42	24	31	20	20	18	16	—	—	—	—	—	—	—
Whonock	121	59	62	—	23	16	19	20	14	14	15	—	—	—	—	—	—	—
Yennadon	166	78	88	—	23	22	28	24	25	29	15	—	—	—	—	—	—	—
Sub-totals	3,117	1,628	1,489	—	518	437	446	422	438	391	372	—	—	—	—	—	—	93
Totals	5,053	2,624	2,429	—	518	437	446	422	438	391	372	397	454	446	277	231	53	171
District No. 43 (Coquitlam)																		
Junior-Senior Secondary—																		
Como Lake	1,514	780	734	—	—	—	—	—	—	—	—	172	235	271	368	277	118	73
Moody	509	272	237	—	—	—	—	—	—	—	—	106	104	113	113	62	—	11
Port Coquitlam	736	349	387	—	—	—	—	—	—	—	—	117	138	209	140	132	—	—
Sub-totals	2,759	1,401	1,358	—	—	—	—	—	—	—	—	395	477	593	621	471	118	84
Junior Secondary—																		
Montgomery	590	306	284	—	—	—	—	—	—	—	—	212	197	181	—	—	—	—
Mary Hill	218	124	94	—	—	—	—	—	—	—	—	109	67	—	—	—	—	42
Sir Frederick Banting	372	205	167	—	—	—	—	—	—	—	—	194	162	—	—	—	—	16
Sub-totals	1,180	635	545	—	—	—	—	—	—	—	—	515	426	181	—	—	—	58
Elementary—																		
Alderson	345	174	171	68	39	44	39	42	32	29	36	—	—	—	—	—	—	16
Hillcrest	280	156	124	—	48	55	45	34	33	30	35	—	—	—	—	—	—	—
Roy Leigh	133	71	62	—	23	15	25	17	20	14	19	—	—	—	—	—	—	—
Montgomery	605	303	302	60	87	92	89	60	71	62	69	—	—	—	—	—	—	15
Ranch Park	210	109	101	—	33	38	33	39	26	21	20	—	—	—	—	—	—	—
Sir Frederick Banting	644	346	298	240	64	70	64	56	45	46	44	—	—	—	—	—	—	15

SUMMARY OF ENROLMENT—*Continued*

District, Type, and School	Pupils Enrolled			Kindergarten	Grade I	Grade II	Grade III	Grade IV	Grade V	Grade VI	Grade VII	Grade VIII	Grade IX	Grade X	Grade XI	Grade XII	Grade XIII	Special or Occupational
	Total	Boys	Girls															
District No. 43 (Coquitlam)—Continued																		
Elementary—*Continued*																		
Cape Horn	195	96	99	60	30	23	23	24	20	15	.....	.....	.....	.....	.....	.....	.....	.....
Anmore	55	26	29	.....	13	11	7	10	10	4	.....	.....	.....	.....	.....	.....	.....	.....
Coronation Park	160	80	80	28	23	24	20	16	25	24	.....	.....	.....	.....	.....	.....	.....	.....
Lord Baden-Powell	438	236	202	60	63	62	54	54	46	44	40	.....	.....	.....	.....	.....	.....	15
Harbour View	368	177	191	62	41	50	43	46	48	47	31	.....	.....	.....	.....	.....	.....	.....
Brookmere	249	128	121	.....	39	40	36	35	40	37	22	.....	.....	.....	.....	.....	.....	.....
Austin Heights	552	296	256	60	73	62	49	67	75	67	69	.....	.....	.....	.....	.....	.....	30
Cedar Drive	275	137	138	62	40	37	43	33	33	27	.....	.....	.....	.....	.....	.....	.....	.....
Glen	413	223	190	57	59	65	46	46	57	54	29	.....	.....	.....	.....	.....	.....	.....
Glenayre	638	335	303	62	106	105	73	89	74	67	62	.....	.....	.....	.....	.....	.....	.....
Ioco	114	60	54	32	9	9	10	12	11	6	25	.....	.....	.....	.....	.....	.....	.....
James Park	190	94	96	.....	40	27	24	19	24	17	39	.....	.....	.....	.....	.....	.....	.....
Mary Hill	410	215	195	59	62	52	43	49	45	40	45	.....	.....	.....	.....	.....	.....	15
Millside	218	119	99	.....	38	40	33	22	35	17	18	.....	.....	.....	.....	.....	.....	15
Moody	532	268	264	58	93	51	62	67	62	64	61	.....	.....	.....	.....	.....	.....	14
Mountain View	277	149	128	.....	45	57	47	35	39	27	27	.....	.....	.....	.....	.....	.....	.....
Mundy Road	436	226	210	64	67	73	55	57	47	42	31	.....	.....	.....	.....	.....	.....	.....
Parkland	620	308	312	.....	89	107	103	77	81	82	81	.....	.....	.....	.....	.....	.....	.....
Pleasantside	61	32	29	.....	12	11	10	9	13	6	.....	.....	.....	.....	.....	.....	.....	.....
Port Central	346	176	170	52	38	46	30	47	46	46	41	.....	.....	.....	.....	.....	.....	.....
Porter Street	598	298	300	121	71	79	80	66	69	59	53	.....	.....	.....	.....	.....	.....	.....
Viscount Alexander	821	430	391	123	117	98	98	104	84	86	81	.....	.....	.....	.....	.....	.....	30
Sub-totals	10,183	5,268	4,915	1,328	1,462	1,443	1,284	1,232	1,211	1,080	978	.....	.....	.....	.....	.....	.....	165
Totals	14,122	7,304	6,818	1,328	1,462	1,443	1,284	1,232	1,211	1,080	978	910	903	774	621	471	118	307
District No. 44 (North Vancouver)																		
Senior Secondary—North Vancouver	965	532	433	.....	.....	.....	.....	.....	.....	.....	.....	.....	.....	.....	430	337	198	.....
Junior-Senior Secondary—																		
Argyle	796	404	392	.....	.....	.....	.....	.....	.....	.....	.....	180	176	165	160	115	.....	.....
Delbrook	876	460	416	.....	.....	.....	.....	.....	.....	.....	.....	.....	.....	286	338	252	.....	.....
Handsworth	737	354	383	.....	.....	.....	.....	.....	.....	.....	.....	165	175	154	136	107	.....	.....
Windsor	576	307	269	.....	.....	.....	.....	.....	.....	.....	.....	117	157	118	97	74	.....	13
Sub-totals	2,985	1,525	1,460	.....	.....	.....	.....	.....	.....	.....	.....	462	508	723	731	548	.....	13
Junior Secondary—																		
Hamilton	708	344	364	.....	.....	.....	.....	.....	.....	.....	.....	197	210	194	.....	.....	.....	107
Sutherland	713	370	343	.....	.....	.....	.....	.....	.....	.....	.....	273	239	187	.....	.....	.....	14
Sub-totals	1,421	714	707	.....	.....	.....	.....	.....	.....	.....	.....	470	449	381	.....	.....	.....	121

Elementary-Junior Secondary—Balmoral	732	371	361	.....	.....	.....	.....	.....	.....	.....	102	325	305	.....	.....	.....	.....	.....
Elementary—																		
Cleveland	629	325	304	.....	98	88	124	78	80	85	76	.....	.....	.....	.....	.....	.....	.....
Cloverley	428	240	188	.....	71	68	66	58	47	56	50	.....	.....	.....	.....	.....	.....	12
Ross Road	468	223	245	.....	85	66	70	68	62	66	51	.....	.....	.....	.....	.....	.....	.....
Larson	320	163	157	.....	45	36	37	68	71	63	.....	.....	.....	.....	.....	.....	.....	.....
Fromme	172	91	81	.....	67	55	50	.....	.....	.....	.....	.....	.....	.....	.....	.....	.....	.....
Maplewood	105	51	54	.....	30	23	24	17	.....	.....	.....	.....	.....	.....	.....	.....	.....	11
Montroyal	334	167	167	.....	52	45	45	50	50	43	49	.....	.....	.....	.....	.....	.....	.....
Prince Charles	55	34	21	.....	.....	.....	.....	.....	.....	.....	.....	.....	.....	.....	.....	.....	.....	55
Sherwood Park	158	81	77	.....	70	38	50	.....	.....	.....	.....	.....	.....	.....	.....	.....	.....	.....
Braemar	445	222	223	.....	81	75	80	70	71	68	.....	.....	.....	.....	.....	.....	.....	.....
Burrard View	401	220	181	.....	42	39	35	69	82	71	63	.....	.....	.....	.....	.....	.....	.....
Canyon Heights	767	380	387	.....	128	103	121	109	105	110	91	.....	.....	.....	.....	.....	.....	.....
Capilano	487	259	228	.....	83	74	59	69	71	68	63	.....	.....	.....	.....	.....	.....	.....
Carisbrooke	530	260	270	.....	91	93	71	68	76	69	62	.....	.....	.....	.....	.....	.....	.....
Eastview	469	238	231	.....	81	60	71	79	55	46	54	.....	.....	.....	.....	.....	.....	23
Highlands	699	375	324	.....	104	98	92	94	100	104	89	.....	.....	.....	.....	.....	.....	18
Keith Lynn	255	134	121	.....	37	41	39	39	30	33	36	.....	.....	.....	.....	.....	.....	.....
Lonsdale	436	230	206	.....	70	75	75	54	54	54	54	.....	.....	.....	.....	.....	.....	.....
Lynn Valley	302	158	144	.....	29	27	25	58	74	49	40	.....	.....	.....	.....	.....	.....	.....
Norgate	296	146	150	.....	49	48	41	36	42	39	32	.....	.....	.....	.....	.....	.....	9
North Star	640	349	291	.....	93	101	84	86	93	69	114	.....	.....	.....	.....	.....	.....	.....
Queen Mary	550	274	276	.....	93	61	69	66	64	72	87	.....	.....	.....	.....	.....	.....	38
Queensbury	490	261	229	.....	76	64	75	69	78	65	63	.....	.....	.....	.....	.....	.....	.....
Ridgeway	794	415	379	.....	136	111	106	112	94	122	113	.....	.....	.....	.....	.....	.....	.....
Seymour Heights	369	175	194	.....	52	59	57	51	55	50	45	.....	.....	.....	.....	.....	.....	.....
Upper Lynn	479	232	247	.....	88	70	69	66	78	59	49	.....	.....	.....	.....	.....	.....	.....
Westview	336	177	159	.....	48	49	43	52	42	31	40	.....	.....	.....	.....	.....	.....	31
Sub-totals	11,414	5,880	5,534	.....	1,899	1,667	1,678	1,586	1,574	1,492	1,321	.....	.....	.....	.....	.....	.....	197
Totals	17,517	9,022	8,495	.....	1,899	1,667	1,678	1,586	1,574	1,492	1,423	1,257	1,262	1,104	1,161	885	198	331
District No. 45 (West Vancouver)																		
Junior-Senior Secondary—Sentinel	788	408	380	.....	.....	.....	.....	.....	.....	.....	.....	183	179	156	159	111	.....	.....
Junior Secondary—Hillside	623	318	305	.....	.....	.....	.....	.....	.....	.....	93	190	179	161	.....	.....	.....	.....
Elementary-Senior Secondary—West Vancouver	1,628	864	764	.....	.....	.....	.....	.....	.....	.....	62	226	185	160	394	438	105	58
Elementary—																		
Caulfeild	441	216	225	.....	72	61	49	71	69	73	46	.....	.....	.....	.....	.....	.....	.....
Cedardale	253	139	114	.....	23	37	30	34	30	31	37	.....	.....	.....	.....	.....	.....	31
Gleneagles	299	164	135	.....	54	39	47	37	53	34	35	.....	.....	.....	.....	.....	.....	.....
Glenmore	391	193	198	.....	69	59	45	54	51	49	48	.....	.....	.....	.....	.....	.....	16
Hollyburn	411	213	198	.....	50	58	59	51	57	65	63	.....	.....	.....	.....	.....	.....	8
Irwin Park	129	70	59	.....	40	46	43	.....	.....	.....	.....	.....	.....	.....	.....	.....	.....	.....
Pauline Johnson	568	294	274	.....	70	80	75	112	111	112	.....	.....	.....	.....	.....	.....	.....	8
Ridgeview	515	267	248	.....	68	75	72	70	64	77	84	.....	.....	.....	.....	.....	.....	5

SUMMARY OF ENROLMENT—*Continued*

District, Type, and School	Pupils Enrolled			Kindergarten	Grade I	Grade II	Grade III	Grade IV	Grade V	Grade VI	Grade VII	Grade VIII	Grade IX	Grade X	Grade XI	Grade XII	Grade XIII	Special or Occupational
	Total	Boys	Girls															
District No. 45 (West Vancouver)—Cont'd																		
Elementary—*Continued*																		
West Bay	470	234	236	.....	62	66	51	88	71	60	72	.....	.....	.....	.....	.....	.....	.....
Westcot	556	271	285	.....	65	65	71	79	75	96	85	.....	.....	.....	.....	.....	.....	20
Sub-totals	4,033	2,061	1,972	.....	573	586	542	596	581	597	470	.....	.....	.....	.....	.....	.....	88
Totals	7,072	3,651	3,421	.....	573	586	542	596	581	597	625	599	543	477	553	549	105	146
District No. 46 (Sechelt)																		
Junior-Senior Secondary—																		
Elphinstone	485	239	246	.....	.....	.....	.....	.....	.....	.....	.....	108	99	85	86	68	.....	39
Pender Harbour	129	66	63	.....	.....	.....	.....	.....	.....	.....	.....	22	26	26	39	16	.....	.....
Sub-totals	614	305	309	.....	.....	.....	.....	.....	.....	.....	.....	130	125	111	125	84	.....	39
Elementary—																		
Bowen Island	9	8	1	.....	2	3	2	.....	1	1	.....	.....	.....	.....	.....	.....	.....	.....
Davis Bay	52	23	29	.....	9	12	8	7	9	7	.....	.....	.....	.....	.....	.....	.....	.....
Egmont	16	7	9	.....	5	2	2	2	5	.....	.....	.....	.....	.....	.....	.....	.....	.....
Gibsons Landing	415	220	195	65	60	52	43	54	54	53	34	.....	.....	.....	.....	.....	.....	.....
Halfmoon Bay	17	8	9	.....	3	2	7	5	.....	.....	.....	.....	.....	.....	.....	.....	.....	.....
Irvines Landing	16	12	4	.....	4	2	3	2	5	.....	.....	.....	.....	.....	.....	.....	.....	.....
Langdale	51	27	24	.....	8	7	14	6	12	4	.....	.....	.....	.....	.....	.....	.....	.....
Madeira Park	189	91	98	.....	27	25	29	16	27	36	29	.....	.....	.....	.....	.....	.....	.....
Port Mellon	78	46	32	.....	8	17	7	8	5	8	25	.....	.....	.....	.....	.....	.....	.....
Roberts Creek	144	85	59	.....	25	17	25	23	20	20	14	.....	.....	.....	.....	.....	.....	.....
Sechelt	300	166	134	43	53	30	32	38	31	31	29	.....	.....	.....	.....	.....	.....	13
Vancouver Bay	12	4	8	.....	2	1	2	2	1	1	2	1	.....	.....	.....	.....	.....	.....
Sub-totals	1,299	697	602	108	206	170	174	163	170	161	133	1	.....	.....	.....	.....	.....	13
Totals	1,913	1,002	911	108	206	170	174	163	170	161	133	131	125	111	125	84	.....	52
District No. 47 (Powell River)																		
Senior Secondary—Max Cameron	417	216	201	.....	.....	.....	.....	.....	.....	.....	.....	.....	.....	.....	232	168	17	.....
Junior Secondary—Brooks	832	437	395	.....	.....	.....	.....	.....	.....	.....	.....	322	264	194	.....	.....	.....	52
Elementary-Senior Secondary—Texada	184	96	88	.....	13	14	13	15	13	9	9	22	22	21	8	10	.....	15
Elementary—																		
Blubber Bay	30	22	8	.....	7	5	3	4	3	5	3	.....	.....	.....	.....	.....	.....	.....
False Bay	38	16	22	.....	3	5	7	4	10	3	3	3	.....	.....	.....	.....	.....	.....
Cranberry Lake	302	157	145	.....	40	40	42	43	45	57	35	.....	.....	.....	.....	.....	.....	.....
Edgehill	321	176	145	48	43	50	36	35	39	32	38	.....	.....	.....	.....	.....	.....	.....
Gillies Bay	77	37	40	.....	15	11	13	10	10	9	9	.....	.....	.....	.....	.....	.....	.....
Grief Point	347	186	161	45	40	56	42	47	41	44	32	.....	.....	.....	.....	.....	.....	.....

J. P. Dallos	631	311	320	94	73	68	71	77	69	86	65	.....	.....	.....	.....	.....	.....	28
Kelly Creek	64	39	25	.....	12	16	5	11	11	9	.....	.....	.....	.....	.....	.....	.....	.....
Lund	28	11	17	.....	7	4	6	6	5	.....	.....	.....	.....	.....	.....	.....	.....	.....
Henderson	295	155	140	46	32	34	29	40	32	27	37	.....	.....	.....	.....	.....	.....	18
Stillwater	86	48	38	22	12	7	7	10	8	6	14	.....	.....	.....	.....	.....	.....	.....
James Thomson	312	169	143	36	39	41	38	29	45	35	35	.....	.....	.....	.....	.....	.....	14
Sub-totals	2,531	1,327	1,204	291	323	337	299	316	318	313	271	3	.....	.....	.....	.....	.....	60
Totals	3,964	2,076	1,888	291	336	351	312	331	331	322	280	347	286	215	240	178	17	127
District No. 48 (Howe Sound)																		
Junior-Senior Secondary—Howe Sound	392	202	190	.....	.....	.....	.....	.....	.....	.....	.....	101	89	69	60	48	.....	25
Elementary-Senior Secondary—Pemberton	170	95	75	.....	.....	.....	12	24	25	8	.....	25	22	20	18	16	.....	.....
Elementary—																		
Signal Hill	63	29	34	.....	13	17	.....	.....	.....	15	18	.....	.....	.....	.....	.....	.....	.....
Alta Lake	5	1	4	.....	2	2	.....	.....	.....	.....	1	.....	.....	.....	.....	.....	.....	.....
Brackendale	150	66	84	.....	23	22	24	28	20	21	12	.....	.....	.....	.....	.....	.....	.....
Britannia Beach	133	61	72	.....	31	16	20	20	14	21	11	.....	.....	.....	.....	.....	.....	.....
Creekside	18	11	7	.....	6	6	6	.....	.....	.....	.....	.....	.....	.....	.....	.....	.....	.....
Mamquam	199	100	99	.....	29	31	31	32	26	24	26	.....	.....	.....	.....	.....	.....	.....
Pemberton Meadows	14	10	4	.....	7	3	4	.....	.....	.....	.....	.....	.....	.....	.....	.....	.....	.....
Stawamus	108	55	53	.....	21	19	11	15	13	15	14	.....	.....	.....	.....	.....	.....	.....
Squamish	271	143	128	.....	53	44	43	23	29	20	27	.....	.....	.....	.....	.....	.....	32
Woodfibre	111	46	65	.....	21	24	12	22	13	11	8	.....	.....	.....	.....	.....	.....	.....
Sub-totals	1,072	522	550	.....	206	184	151	140	115	127	117	.....	.....	.....	.....	.....	.....	32
Totals	1,634	819	815	.....	206	184	163	164	140	135	117	126	111	89	78	64	.....	57
District No. 49 (Ocean Falls)																		
Elementary-Senior Secondary—																		
Charleson	719	381	338	62	73	80	62	53	71	45	49	60	48	36	41	25	.....	14
Sir Alexander Mackenzie	198	104	94	.....	19	21	15	16	10	9	10	42	20	10	14	12	.....	.....
Sub-totals	917	485	432	62	92	101	77	69	81	54	59	102	68	46	55	37	.....	14
Elementary—																		
Ocean View	8	4	4	.....	1	3	1	1	.....	1	1	.....	.....	.....	.....	.....	.....	.....
Avalon	9	6	3	.....	1	1	1	2	2	1	1	.....	.....	.....	.....	.....	.....	.....
Bella Coola	194	102	92	.....	29	27	23	32	22	22	25	.....	.....	.....	.....	.....	.....	14
Namu	31	16	15	.....	7	10	4	6	.....	3	1	.....	.....	.....	.....	.....	.....	.....
Shearwater	8	2	6	.....	1	1	2	1	.....	2	.....	.....	1	.....	.....	.....	.....	.....
Sub-totals	250	130	120	.....	39	42	31	42	24	29	28	.....	1	.....	.....	.....	.....	14
Totals	1,167	615	552	62	131	143	108	111	105	83	87	102	69	46	55	37	.....	28
District No. 50 (Queen Charlotte)																		
Elementary-Senior Secondary—																		
Masset	313	152	161	.....	30	31	36	37	34	31	28	27	8	27	8	2	.....	14
Sandspit	107	53	54	.....	19	9	12	8	14	13	10	7	6	4	3	2	.....	.....
Queen Charlotte	250	127	123	.....	36	34	23	30	21	41	14	14	13	11	3	1	.....	9
Sub-totals	670	332	338	.....	85	74	71	75	69	85	52	48	27	42	14	5	.....	23

SUMMARY OF ENROLMENT—*Continued*

District, Type, and School	Pupils Enrolled			Kindergarten	Grade I	Grade II	Grade III	Grade IV	Grade V	Grade VI	Grade VII	Grade VIII	Grade IX	Grade X	Grade XI	Grade XII	Grade XIII	Special or Occupational
	Total	Boys	Girls															
District No. 50 (Queen Charlotte)—Cont'd																		
Elementary—																		
Jedway	24	13	11	.....	3	2	3	2	8	1	5	.....	.....	.....	.....	.....	.....	.....
Moresby	12	8	4	.....	3	2	3	1	1	.....	2	.....	.....	.....	.....	.....	.....	.....
Port Clements	69	36	33	.....	10	9	7	11	11	8	5	8	.....	.....	.....	.....	.....	.....
Sub-totals	105	57	48	.....	16	13	13	14	20	9	12	8	.....	.....	.....	.....	.....	.....
Totals	775	389	386	.....	101	87	84	89	89	94	64	56	27	42	14	5	.....	23
District No. 51 (Portland Canal)																		
Elementary-Senior Secondary—Stewart	86	46	40	.....	11	11	10	9	8	9	8	6	4	4	5	1	.....	.....
Elementary—Nass River	16	9	7	.....	3	1	5	2	.....	3	2	.....	.....	.....	.....	.....	.....	.....
Totals	102	55	47	.....	14	12	15	11	8	12	10	6	4	4	5	1	.....	.....
District No. 52 (Prince Rupert)																		
Senior Secondary—Prince Rupert	338	185	153	.....	.....	.....	.....	.....	.....	.....	.....	.....	.....	.....	183	131	24	.....
Junior Secondary—Booth Memorial	734	368	366	.....	.....	.....	.....	.....	.....	.....	.....	255	232	173	.....	.....	.....	74
Elementary—																		
Roosevelt Park	525	291	234	.....	104	72	57	83	64	53	57	.....	.....	.....	.....	.....	.....	35
Westview	232	112	120	.....	41	34	38	30	32	32	25	.....	.....	.....	.....	.....	.....	.....
Oona River	12	5	7	.....	4	.....	2	3	.....	2	1	.....	.....	.....	.....	.....	.....	.....
Conrad Street	341	175	166	.....	60	57	52	46	50	43	33	.....	.....	.....	.....	.....	.....	.....
Digby Island	18	9	9	.....	1	13	4	.....	.....	.....	.....	.....	.....	.....	.....	.....	.....	.....
King Edward	471	259	212	.....	83	54	70	66	64	72	62	.....	.....	.....	.....	.....	.....	.....
Port Edward	366	180	186	.....	79	45	42	45	46	37	37	.....	.....	.....	.....	.....	.....	35
Seal Cove	261	144	117	.....	43	41	35	49	31	32	30	.....	.....	.....	.....	.....	.....	.....
Sub-totals	2,226	1,175	1,051	.....	415	316	300	322	287	271	245	.....	.....	.....	.....	.....	.....	70
Totals	3,298	1,728	1,570	.....	415	316	300	322	287	271	245	255	232	173	183	131	24	144
District No. 53 (Terrace)																		
Junior-Senior Secondary—Skeena	657	322	335	.....	.....	.....	.....	.....	.....	.....	.....	174	144	128	110	59	.....	42
Elementary-Senior Secondary—																		
Hazelton Amalgamated	322	173	149	.....	.....	.....	.....	38	30	27	49	52	57	27	20	8	.....	14
Elementary-Junior Secondary—																		
Kitwanga	44	22	22	.....	9	8	7	6	6	1	4	3	.....	.....	.....	.....	.....	.....
Upper Kispiox	25	11	14	.....	2	4	3	3	5	4	3	1	.....	.....	.....	.....	.....	.....
Sub-totals	69	33	36	.....	11	12	10	9	11	5	7	4	.....	.....	.....	.....	.....	.....
Elementary—																		
Thornhill	236	111	125	.....	48	39	29	28	38	26	28	.....	.....	.....	.....	.....	.....	.....
Two Mile	46	22	24	.....	9	9	7	12	5	4	.....	.....	.....	.....	.....	.....	.....	.....

John Field	95	51	44	.....	32	29	18	.....	.....	.....	.....	.....	.....	.....	.....	.....	.....	16
Clarence Michiel	438	227	211	.....	75	43	55	39	76	75	75	.....	.....	.....	.....	.....	.....	.....
Cassie Hall	454	238	216	.....	96	71	76	57	59	54	41	.....	.....	.....	.....	.....	.....	.....
Cedarvale Rural	15	5	10	.....	3	2	3	1	1	3	2	.....	.....	.....	.....	.....	.....	.....
New Hazelton	55	33	22	.....	10	16	8	5	8	8	.....	.....	.....	.....	.....	.....	.....	.....
South Hazelton	86	46	40	.....	15	12	14	18	7	10	10	.....	.....	.....	.....	.....	.....	.....
Kalum	137	78	59	.....	43	31	25	38	.....	.....	.....	.....	.....	.....	.....	.....	.....	.....
Riverside	107	61	46	.....	21	12	6	14	13	14	.....	.....	.....	.....	.....	.....	.....	27
Uplands	176	99	77	.....	38	19	27	21	22	20	29	.....	.....	.....	.....	.....	.....	.....
Sub-totals	1,845	971	874	.....	390	283	268	233	229	214	185	.....	.....	.....	.....	.....	.....	43
Totals	2,893	1,499	1,394	.....	401	295	278	280	270	246	241	230	201	155	130	67	.....	99
District No. 54 (Smithers)																		
Junior-Senior Secondary—Smithers	364	188	176	.....	.....	.....	.....	.....	.....	.....	.....	59	71	83	64	46	.....	41
Elementary-Senior Secondary—Houston	294	157	137	.....	43	28	34	22	37	37	18	29	12	11	18	5	.....	.....
Elementary-Junior Secondary—Telkwa	226	121	105	.....	35	25	14	33	29	27	24	39	.....	.....	.....	.....	.....	.....
Elementary—																		
Driftwood	16	9	7	.....	.....	2	6	4	4	.....	.....	.....	.....	.....	.....	.....	.....	.....
Lake Kathlyn	84	48	36	.....	9	9	10	12	18	11	15	.....	.....	.....	.....	.....	.....	.....
Quick	24	8	16	.....	9	4	7	4	.....	.....	.....	.....	.....	.....	.....	.....	.....	.....
Muheim Memorial	484	248	236	.....	82	76	69	76	60	37	69	.....	.....	.....	.....	.....	.....	15
Sub-totals	608	313	295	.....	100	91	92	96	82	48	84	.....	.....	.....	.....	.....	.....	15
Totals	1,492	779	713	.....	178	144	140	151	148	112	126	127	83	94	82	51	.....	56
District No. 55 (Burns Lake)																		
Junior-Senior Secondary—Lakes District	262	126	136	.....	.....	.....	.....	.....	.....	.....	.....	64	83	49	42	24	.....	.....
Elementary-Junior Secondary—																		
Grassy Plains	149	67	82	.....	24	11	12	9	13	19	15	24	15	7	.....	.....	.....	.....
Elementary—																		
Burns Lake	347	174	173	.....	66	49	42	35	47	38	49	.....	.....	.....	.....	.....	.....	21
Cheslatta	29	17	12	.....	5	5	5	3	4	7	.....	.....	.....	.....	.....	.....	.....	.....
Decker Lake	91	50	41	.....	18	15	11	19	10	10	8	.....	.....	.....	.....	.....	.....	.....
Francois Lake	35	14	21	.....	2	9	3	2	4	3	12	.....	.....	.....	.....	.....	.....	.....
McKenna	31	18	13	.....	8	4	8	5	2	4	.....	.....	.....	.....	.....	.....	.....	.....
Ootsa Lake	33	16	17	.....	3	5	6	8	5	2	4	.....	.....	.....	.....	.....	.....	.....
Pendleton Bay	59	27	32	.....	12	11	12	9	5	8	2	.....	.....	.....	.....	.....	.....	.....
Southbank	51	24	27	.....	18	7	10	10	6	.....	.....	.....	.....	.....	.....	.....	.....	.....
Topley	85	51	34	.....	14	10	12	12	10	15	12	.....	.....	.....	.....	.....	.....	.....
Topley Landing	21	13	8	.....	5	3	6	1	2	2	2	.....	.....	.....	.....	.....	.....	.....
Sub-totals	782	404	378	.....	151	118	115	104	95	89	89	.....	.....	.....	.....	.....	.....	21
Totals	1,193	597	596	.....	175	129	127	113	108	108	104	88	98	56	42	24	.....	21
District No. 56 (Vanderhoof)																		
Junior-Senior Secondary—Nechako Valley	376	202	174	.....	.....	.....	.....	.....	.....	.....	.....	91	76	73	49	38	.....	49
Elementary-Junior Secondary—																		
Fort St. James	228	118	110	.....	33	29	21	37	21	27	24	15	13	8	.....	.....	.....	.....

SUMMARY OF ENROLMENT—*Continued*

District, Type, and School	Pupils Enrolled			Kindergarten	Grade I	Grade II	Grade III	Grade IV	Grade V	Grade VI	Grade VII	Grade VIII	Grade IX	Grade X	Grade XI	Grade XII	Grade XIII	Special or Occupational
	Total	Boys	Girls															
District No. 56 (Vanderhoof)—Continued																		
Elementary—																		
Sinkut View	78	42	36	.....	12	13	14	16	10	13	.....	.....	.....	.....	.....	.....	.....	.....
Highway 16 West	18	13	5	4	5	9	.....	.....	.....	.....	.....	.....	.....	.....	.....	.....	.....	.....
Lakes District	8	5	3	.....	2	3	3	.....	.....	.....	.....	.....	.....	.....	.....	.....	.....	.....
Braeside	36	24	12	.....	5	3	10	4	6	8	.....	.....	.....	.....	.....	.....	.....	.....
Endako	39	18	21	.....	6	7	9	4	7	6	.....	.....	.....	.....	.....	.....	.....	.....
Fraser Lake	109	57	52	.....	22	20	14	11	14	10	18	.....	.....	.....	.....	.....	.....	.....
Fort Fraser	87	53	34	.....	12	11	11	9	11	16	17	.....	.....	.....	.....	.....	.....	.....
Mapes	67	35	32	.....	13	16	8	14	8	8	.....	.....	.....	.....	.....	.....	.....	.....
Prairiedale	73	40	33	.....	18	13	12	11	9	10	.....	.....	.....	.....	.....	.....	.....	.....
Vanderhoof	460	248	212	.....	61	72	47	51	66	43	106	.....	.....	.....	.....	.....	.....	14
Sub-totals	975	535	440	4	156	167	128	120	131	114	141	.....	.....	.....	.....	.....	.....	14
Totals	1,579	855	724	4	189	196	149	157	152	141	165	106	89	81	49	38	.....	63
District No. 57 (Prince George)																		
Junior-Senior Secondary—Prince George	1,126	541	585	.....	.....	.....	.....	.....	.....	.....	.....	.....	.....	408	397	239	82	.....
Junior Secondary—																		
Connaught	466	246	220	.....	.....	.....	.....	.....	.....	.....	.....	202	101	.....	.....	.....	.....	163
Duchess Park	597	295	302	.....	.....	.....	.....	.....	.....	.....	.....	263	286	.....	.....	.....	.....	48
Sub-totals	1,063	541	522	.....	.....	.....	.....	.....	.....	.....	.....	465	387	.....	.....	.....	.....	211
Elementary-Junior Secondary—																		
Hixon	215	110	105	.....	23	28	24	20	21	23	33	22	13	8	.....	.....	.....	.....
Giscome	178	95	83	.....	23	19	27	21	22	30	22	14	.....	.....	.....	.....	.....	.....
Kelly Road	504	255	249	.....	70	66	49	59	54	42	54	60	50	.....	.....	.....	.....	.....
McLeod Lake	53	30	23	.....	12	10	8	7	7	6	1	2	.....	.....	.....	.....	.....	.....
Kerry Lake	18	7	11	.....	5	4	1	1	2	4	1	.....	.....	.....	.....	.....	.....	.....
Shelley	24	13	11	.....	6	3	1	5	2	2	3	2	.....	.....	.....	.....	.....	.....
Sinclair Mills	46	23	23	.....	3	7	8	8	9	3	8	.....	.....	.....	.....	.....	.....	.....
Sub-totals	1,038	533	505	.....	142	137	118	121	117	110	122	100	63	8	.....	.....	.....	.....
Elementary—																		
Airport	13	6	7	.....	2	7	4	.....	.....	.....	.....	.....	.....	.....	.....	.....	.....	.....
Foreman	16	7	9	.....	6	4	.....	4	.....	.....	2	.....	.....	.....	.....	.....	.....	.....
Quinson	421	225	196	.....	83	56	77	68	46	50	41	.....	.....	.....	.....	.....	.....	.....
Baldy Mountain	13	10	3	.....	2	3	8	.....	.....	.....	.....	.....	.....	.....	.....	.....	.....	.....
Seymour	364	170	194	.....	57	42	56	61	55	49	44	.....	.....	.....	.....	.....	.....	.....
Blackburn Road	337	185	152	.....	46	38	47	44	60	51	51	.....	.....	.....	.....	.....	.....	.....
Bonnet Hill	30	14	16	.....	17	13	.....	.....	.....	.....	.....	.....	.....	.....	.....	.....	.....	.....
Buckhorn	182	104	78	.....	30	32	20	22	32	23	23	.....	.....	.....	.....	.....	.....	.....

Harwin	640	336	304	.....	106	114	104	78	81	75	82	.....	.....	.....	.....	.....	.....	.....
Nukko Lake	98	52	46	.....	24	11	17	14	16	16	.....	.....	.....	.....	.....	.....	.....	.....
Connaught	573	290	283	.....	86	67	65	80	90	97	88	.....	.....	.....	.....	.....	.....	.....
Central Fort George	630	320	310	.....	101	98	88	93	98	76	76	.....	.....	.....	.....	.....	.....	.....
Fort George South	254	135	119	.....	45	36	36	36	26	43	32	.....	.....	.....	.....	.....	.....	.....
Fraserview	41	22	19	.....	9	5	8	8	8	3	.....	.....	.....	.....	.....	.....	.....	.....
Hart Highway	288	131	157	.....	57	36	61	39	34	36	25	.....	.....	.....	.....	.....	.....	.....
Hart Lake	43	26	17	.....	8	7	8	8	4	6	2	.....	.....	.....	.....	.....	.....	.....
Island Cache	104	50	54	.....	53	18	33	.....	.....	.....	.....	.....	.....	.....	.....	.....	.....	.....
Isle Pierre	15	9	6	.....	1	5	.....	1	3	1	2	2	.....	.....	.....	.....	.....	.....
King George V	640	370	270	.....	65	65	83	68	72	78	83	.....	.....	.....	.....	.....	.....	126
Longworth	7	5	2	.....	2	1	2	1	.....	1	.....	.....	.....	.....	.....	.....	.....	.....
Millar Addition	110	55	55	.....	36	37	37	.....	.....	.....	.....	.....	.....	.....	.....	.....	.....	.....
Mud River	15	11	4	.....	3	3	2	2	2	1	2	.....	.....	.....	.....	.....	.....	.....
Nechako North	119	55	64	.....	24	14	26	17	10	4	24	.....	.....	.....	.....	.....	.....	.....
Peden Hill	329	174	155	.....	89	53	48	48	35	26	30	.....	.....	.....	.....	.....	.....	.....
Penny	9	5	4	.....	2	.....	3	1	1	2	.....	.....	.....	.....	.....	.....	.....	.....
Pineview	64	33	31	.....	19	15	15	15	.....	.....	.....	.....	.....	.....	.....	.....	.....	.....
Red Rock	41	17	24	.....	9	8	7	4	3	4	6	.....	.....	.....	.....	.....	.....	.....
Reid Lake	33	19	14	.....	9	4	1	8	3	6	2	.....	.....	.....	.....	.....	.....	.....
Salmon Valley	71	38	33	.....	12	5	10	8	19	17	.....	.....	.....	.....	.....	.....	.....	.....
Shady Valley	79	38	41	.....	12	14	10	17	9	17	.....	.....	.....	.....	.....	.....	.....	.....
St. Marie's Lake	24	16	8	.....	6	4	6	3	1	1	3	.....	.....	.....	.....	.....	.....	.....
Stone Creek	54	28	26	.....	10	12	14	6	7	5	.....	.....	.....	.....	.....	.....	.....	.....
Strathnaver	31	13	18	.....	4	5	5	4	10	3	.....	.....	.....	.....	.....	.....	.....	.....
Summit Lake	13	6	7	.....	5	6	2	.....	.....	.....	.....	.....	.....	.....	.....	.....	.....	.....
Upper Fraser	91	49	42	.....	15	16	13	10	10	9	13	5	.....	.....	.....	.....	.....	.....
Vanway	229	112	117	.....	59	39	41	21	22	16	31	.....	.....	.....	.....	.....	.....	.....
Willow River	29	14	15	.....	19	10	.....	.....	.....	.....	.....	.....	.....	.....	.....	.....	.....	.....
Sub-totals	6,050	3,160	2,900	.....	1,133	903	957	789	757	716	662	7	.....	.....	.....	.....	.....	126
Totals	9,277	4,765	4,512	.....	1,275	1,040	1,075	910	874	826	784	572	450	416	397	239	82	337
District No. 58 (McBride)																		
Junior-Senior Secondary—McBride	145	77	68	.....	.....	.....	.....	.....	.....	.....	.....	21	35	33	27	22	.....	7
Junior Secondary—Crescent Spur	37	20	17	.....	2	8	5	7	4	5	6	.....	.....	.....	.....	.....	.....	.....
Elementary-Junior Secondary—Valemount	229	138	91	.....	29	35	17	29	26	23	25	21	15	9	.....	.....	.....	.....
Elementary—																		
Dome Creek	27	13	14	.....	5	3	3	3	6	3	4	.....	.....	.....	.....	.....	.....	.....
Dunster	41	25	16	.....	4	9	9	3	7	5	4	.....	.....	.....	.....	.....	.....	.....
Lamming Mills	35	22	13	.....	8	6	5	4	3	4	5	.....	.....	.....	.....	.....	.....	.....
Loos	18	11	7	.....	4	3	4	3	1	1	1	1	.....	.....	.....	.....	.....	.....
McBride	220	130	90	.....	31	33	29	31	29	26	27	.....	.....	.....	.....	.....	.....	14
North Croydon	28	15	13	.....	6	5	4	4	4	3	1	.....	.....	.....	.....	.....	.....	1
Red Pass	11	4	7	.....	4	1	2	.....	2	2	.....	.....	.....	.....	.....	.....	.....	.....
Tête Jaune	22	14	8	.....	6	5	3	8	.....	.....	.....	.....	.....	.....	.....	.....	.....	.....
Sub-totals	402	234	168	.....	68	65	59	56	52	44	42	1	.....	.....	.....	.....	.....	15
Totals	813	469	344	.....	99	108	81	92	82	72	73	43	50	42	27	22	.....	22

SUMMARY OF ENROLMENT—*Continued*

District, Type, and School	Pupils Enrolled			Kindergarten	Grade I	Grade II	Grade III	Grade IV	Grade V	Grade VI	Grade VII	Grade VIII	Grade IX	Grade X	Grade XI	Grade XII	Grade XIII	Special or Occupational
	Total	Boys	Girls															
District No. 59 (Peace River South)																		
Junior-Senior Secondary—South Peace	561	288	273	.....	.....	.....	.....	.....	.....	.....	.....	.....	.....	129	245	149	38	.....
Junior Secondary—Central	551	291	260	.....	.....	.....	.....	.....	.....	.....	.....	167	237	53	.....	.....	.....	94
Elementary-Senior Secondary—Windrem	653	338	315	.....	105	84	66	75	60	53	61	45	36	24	15	19	.....	10
Elementary-Junior Secondary—																		
Tate Creek	113	64	49	.....	18	11	15	13	18	11	17	10	.....	.....	.....	.....	.....	.....
Doe River	84	39	45	.....	12	9	14	9	5	10	15	10	.....	.....	.....	.....	.....	.....
Pouce Coupe	267	143	124	.....	39	37	35	40	32	32	28	24	.....	.....	.....	.....	.....	.....
Frank Ross	362	178	184	.....	.....	.....	.....	.....	.....	.....	75	101	93	93	.....	.....	.....	.....
South Taylor	104	46	58	.....	20	15	18	15	16	13	7	.....	.....	.....	.....	.....	.....	.....
Sub-totals	930	470	460	.....	89	72	82	77	71	66	142	145	93	93	.....	.....	.....	.....
Elementary—																		
Canalta	63	31	32	.....	25	22	16	.....	.....	.....	.....	.....	.....	.....	.....	.....	.....	.....
Irvine Deans	47	21	26	.....	7	11	7	8	6	8	.....	.....	.....	.....	.....	.....	.....	.....
Groundbirch	10	3	7	.....	2	2	1	1	2	1	1	.....	.....	.....	.....	.....	.....	.....
James Paul	55	23	32	.....	5	14	12	12	6	6	.....	.....	.....	.....	.....	.....	.....	.....
Arras	14	8	6	.....	.....	2	1	2	3	4	2	.....	.....	.....	.....	.....	.....	.....
Peavine Lake	16	13	3	.....	3	1	5	2	2	2	1	.....	.....	.....	.....	.....	.....	.....
Crescent Park	249	132	117	.....	44	32	37	51	37	32	16	.....	.....	.....	.....	.....	.....	.....
Dawson Creek	655	366	289	.....	102	108	87	64	92	95	68	.....	.....	.....	.....	.....	.....	39
South Dawson	22	11	11	.....	3	5	4	4	2	4	.....	.....	.....	.....	.....	.....	.....	.....
Devereaux	88	43	45	.....	20	12	14	13	8	13	8	.....	.....	.....	.....	.....	.....	.....
Grandview	478	245	233	.....	91	97	68	70	65	59	.....	.....	.....	.....	.....	.....	.....	28
Kelly Lake	55	30	25	.....	19	11	6	5	.....	2	7	5	.....	.....	.....	.....	.....	.....
Moberly Lake	75	36	39	.....	8	12	19	10	10	12	4	.....	.....	.....	.....	.....	.....	.....
Parkhill	262	131	131	.....	59	41	50	45	27	40	.....	.....	.....	.....	.....	.....	.....	.....
Progress	66	34	32	.....	16	11	12	6	4	9	8	.....	.....	.....	.....	.....	.....	.....
Rolla	40	25	15	.....	8	3	6	3	8	6	6	.....	.....	.....	.....	.....	.....	.....
Sunset Prairie	16	9	7	.....	3	5	3	2	2	1	.....	.....	.....	.....	.....	.....	.....	.....
Tremblay	482	241	241	.....	73	66	73	72	67	60	58	.....	.....	.....	.....	.....	.....	13
Tuscolla Mountain	12	7	5	.....	1	1	5	1	2	1	1	.....	.....	.....	.....	.....	.....	.....
Willowbrook	49	29	20	.....	9	9	8	8	4	7	4	.....	.....	.....	.....	.....	.....	.....
Willow Valley	20	8	12	.....	3	4	2	5	2	4	.....	.....	.....	.....	.....	.....	.....	.....
Sub-totals	2,774	1,446	1,328	.....	501	469	436	384	349	366	184	5	.....	.....	.....	.....	.....	80
Totals	5,469	2,833	2,636	.....	695	625	584	536	480	485	387	362	366	299	260	168	38	184
District No. 60 (Peace River North)																		
Junior-Senior Secondary—North Peace	535	296	239	.....	.....	.....	.....	.....	.....	.....	.....	.....	28	179	193	99	.....	36
Junior Secondary—Bert Bowes	440	229	211	.....	.....	.....	.....	.....	.....	.....	.....	241	169	.....	.....	.....	.....	30

Elementary-Junior Secondary—																		
Goodlow	44	23	21	.....	14	5	6	3	6	6	1	3	.....	.....	.....	.....	.....	.....
Prespatou Valley	66	37	29	.....	17	15	4	3	8	7	8	4	.....	.....	.....	.....	.....	.....
Clayhurst	35	17	18	.....	6	3	4	5	4	8	3	2	.....	.....	.....	.....	.....	.....
Flatrock	53	27	26	.....	12	6	12	.....	6	7	8	2	.....	.....	.....	.....	.....	.....
Montney	59	31	28	.....	10	12	4	6	8	10	7	2	.....	.....	.....	.....	.....	.....
Upper Pine	73	34	39	.....	14	10	12	12	6	7	7	5	.....	.....	.....	.....	.....	.....
Transpine	54	27	27	.....	10	4	8	5	8	7	9	3	.....	.....	.....	.....	.....	.....
Wonowon	79	44	35	.....	10	17	7	12	14	6	9	3	.....	.....	1	.....	.....	.....
Sub-totals	463	240	223	.....	93	72	57	46	60	58	52	24	.....	.....	1	.....	.....	.....
Elementary—																		
Airport	123	68	55	.....	26	16	26	27	15	13	.....	.....	.....	.....	.....	.....	.....	.....
Alwin Holland	341	178	163	.....	52	56	45	42	45	35	44	.....	.....	.....	.....	.....	.....	22
Ambrose	203	112	91	.....	32	34	23	21	33	23	37	.....	.....	.....	.....	.....	.....	.....
Buick Creek	13	6	7	.....	1	4	.....	5	2	1	.....	.....	.....	.....	.....	.....	.....	.....
Jedney	9	4	5	.....	2	1	2	1	1	1	.....	1	.....	.....	.....	.....	.....	.....
Mile 18, Beatton River	12	3	9	.....	1	.....	2	1	1	3	4	.....	.....	.....	.....	.....	.....	.....
Attachie	13	6	7	.....	2	1	.....	2	4	1	1	2	.....	.....	.....	.....	.....	.....
Bear Flat	11	7	4	.....	2	.....	.....	4	2	3	.....	.....	.....	.....	.....	.....	.....	.....
Camp Mile 163	14	3	11	.....	2	3	1	3	1	1	.....	.....	.....	.....	.....	.....	.....	3
Camp Mile 201	14	8	6	.....	2	2	3	3	2	.....	2	.....	.....	.....	.....	.....	.....	.....
Charlie Lake	50	26	24	.....	15	7	17	11	.....	.....	.....	.....	.....	.....	.....	.....	.....	.....
Erinlea	19	10	9	.....	1	3	2	2	2	5	4	.....	.....	.....	.....	.....	.....	.....
Fort St. John Central	693	348	345	.....	104	121	81	83	87	84	87	.....	.....	.....	.....	.....	.....	46
Grandhaven	122	61	61	.....	37	12	23	13	12	14	11	.....	.....	.....	.....	.....	.....	.....
Lakeview	40	29	11	.....	10	10	5	4	7	4	.....	.....	.....	.....	.....	.....	.....	.....
North Pine	45	20	25	.....	4	7	3	7	9	6	9	.....	.....	.....	.....	.....	.....	.....
Robert Ogilvie	246	128	118	.....	45	44	36	37	25	27	32	.....	.....	.....	.....	.....	.....	.....
Taylor	125	72	53	.....	28	18	19	16	17	11	16	.....	.....	.....	.....	.....	.....	.....
Sub-totals	2,093	1,089	1,004	.....	366	339	288	282	265	232	247	3	.....	.....	.....	.....	.....	71
Totals	3,531	1,854	1,677	.....	459	411	345	328	325	290	299	268	197	179	194	99	.....	137
District No. 61 (Greater Victoria)																		
Junior-Senior Secondary—																		
Esquimalt	667	326	341	.....	.....	.....	.....	.....	.....	.....	.....	.....	.....	171	274	222	.....	.....
Mount Douglas	515	243	272	.....	.....	.....	.....	.....	.....	.....	.....	.....	.....	62	242	211	.....	.....
Mt. View	629	327	302	.....	.....	.....	.....	.....	.....	.....	.....	.....	.....	53	306	232	.....	38
Oak Bay	1,116	590	526	.....	.....	.....	.....	.....	.....	.....	.....	.....	.....	241	498	377	.....	.....
Victoria	1,463	874	589	.....	.....	.....	.....	.....	.....	.....	.....	.....	.....	310	617	518	.....	18
Sub-totals	4,390	2,360	2,030	.....	.....	.....	.....	.....	.....	.....	.....	.....	.....	837	1,937	1,560	.....	56
Junior Secondary—																		
Central	777	384	393	.....	.....	.....	.....	.....	.....	.....	.....	243	282	183	.....	.....	.....	69
Colquitz	771	390	381	.....	.....	.....	.....	.....	.....	.....	.....	274	296	168	.....	.....	.....	33
Esquimalt	833	435	398	.....	.....	.....	.....	.....	.....	.....	.....	312	319	155	.....	.....	.....	47
Gordon Head	521	265	256	.....	.....	.....	.....	.....	.....	.....	.....	226	189	106	.....	.....	.....	.....
Lansdowne	905	502	403	.....	.....	.....	.....	.....	.....	.....	.....	293	280	228	.....	.....	.....	104
S. J. Willis	938	471	467	.....	.....	.....	.....	.....	.....	.....	.....	362	368	113	.....	.....	.....	95
Sub-totals	4,745	2,447	2,298	.....	.....	.....	.....	.....	.....	.....	.....	1,710	1,734	953	.....	.....	.....	348

SUMMARY OF ENROLMENT—*Continued*

District, Type, and School	Pupils Enrolled			Kindergarten	Grade I	Grade II	Grade III	Grade IV	Grade V	Grade VI	Grade VII	Grade VIII	Grade IX	Grade X	Grade XI	Grade XII	Grade XIII	Special or Occupational
	Total	Boys	Girls															
District No. 61 (Greater Victoria)—Cont'd																		
Elementary-Junior Secondary—Oak Bay	913	483	430	.....	.....	.....	.....	.....	.....	.....	74	366	315	158	.....	.....	.....	.....
Elementary—																		
Bank Street	129	51	78	.....	45	46	38	.....	.....	.....	.....	.....	.....	.....	.....	.....	.....	.....
Beacon Hill	119	54	65	.....	34	23	29	33	.....	.....	.....	.....	.....	.....	.....	.....	.....	.....
Joan Crescent	37	20	17	.....	.....	.....	.....	.....	.....	.....	.....	.....	.....	.....	.....	.....	.....	37
Cerebral Palsy	25	6	19	.....	.....	.....	.....	.....	.....	.....	.....	.....	.....	.....	.....	.....	.....	25
Burnside	297	149	148	.....	55	41	47	37	48	35	34	.....	.....	.....	.....	.....	.....	.....
Cedar Hill	243	121	122	.....	68	58	61	56	.....	.....	.....	.....	.....	.....	.....	.....	.....	.....
Cloverdale	540	271	269	.....	72	82	82	78	72	83	71	.....	.....	.....	.....	.....	.....	.....
Craigflower	509	258	251	88	69	66	66	58	61	49	52	.....	.....	.....	.....	.....	.....	.....
Doncaster	884	446	438	.....	110	107	92	100	147	168	160	.....	.....	.....	.....	.....	.....	.....
Frank Hobbs	538	294	244	.....	73	76	87	67	79	84	72	.....	.....	.....	.....	.....	.....	.....
George Jay	1,028	538	490	131	142	129	129	122	124	107	116	.....	.....	.....	.....	.....	.....	28
Glanford	444	219	225	.....	73	75	71	64	54	60	47	.....	.....	.....	.....	.....	.....	.....
Gordon Head	594	301	293	.....	99	99	105	73	84	68	66	.....	.....	.....	.....	.....	.....	.....
Hampton	268	144	124	.....	66	41	34	50	32	45	.....	.....	.....	.....	.....	.....	.....	.....
James Bay	237	113	124	.....	61	38	50	52	36	.....	.....	.....	.....	.....	.....	.....	.....	.....
Lake Hill	529	277	252	128	63	75	68	68	47	42	38	.....	.....	.....	.....	.....	.....	.....
Lampson Street	804	415	389	.....	132	120	111	112	119	119	91	.....	.....	.....	.....	.....	.....	.....
Macaulay	746	374	372	134	107	99	85	77	75	80	75	.....	.....	.....	.....	.....	.....	14
Margaret Jenkins	790	404	386	98	110	86	84	118	122	141	31	.....	.....	.....	.....	.....	.....	.....
Marigold	345	180	165	77	34	36	36	40	39	37	30	.....	.....	.....	.....	.....	.....	16
McKenzie	530	286	244	120	70	57	68	59	57	44	55	.....	.....	.....	.....	.....	.....	.....
Monterey	663	329	334	89	81	83	87	89	80	79	75	.....	.....	.....	.....	.....	.....	.....
North Ward	428	215	213	112	52	32	39	39	60	41	53	.....	.....	.....	.....	.....	.....	.....
Oaklands	1,152	582	570	133	139	120	122	148	155	168	157	.....	.....	.....	.....	.....	.....	10
Quadra	687	359	328	104	83	79	84	93	94	73	77	.....	.....	.....	.....	.....	.....	.....
Quadra Primary	137	68	69	.....	37	35	33	32	.....	.....	.....	.....	.....	.....	.....	.....	.....	.....
Richmond	231	115	116	.....	61	65	67	.....	.....	.....	.....	.....	.....	.....	.....	.....	.....	38
Shelbourne	416	209	207	.....	71	65	56	62	51	61	50	.....	.....	.....	.....	.....	.....	.....
Sir James Douglas	753	390	363	113	93	87	88	98	92	81	83	.....	.....	.....	.....	.....	.....	18
Queen Alexandra	32	16	16	.....	.....	.....	.....	.....	.....	.....	.....	.....	.....	.....	.....	.....	.....	32
South Park	260	144	116	.....	.....	.....	.....	.....	26	76	59	.....	.....	.....	.....	.....	.....	99
Strawberry Vale	214	114	100	.....	28	33	33	37	25	30	28	.....	.....	.....	.....	.....	.....	.....
Tillicum	668	364	304	127	79	73	60	68	75	63	107	.....	.....	.....	.....	.....	.....	16
Tolmie	478	250	228	.....	85	67	63	58	74	69	48	.....	.....	.....	.....	.....	.....	14
Uplands	475	234	241	122	41	37	56	63	57	52	47	.....	.....	.....	.....	.....	.....	.....
Victoria West	589	285	304	.....	105	100	91	71	84	69	69	.....	.....	.....	.....	.....	.....	.....

View Royal	381	203	178	.....	58	61	54	55	49	49	55	.....	.....	.....	.....	.....	.....	.....
Willows	967	500	467	102	119	98	107	128	145	135	133	.....	.....	.....	.....	.....	.....	.....
Sub-totals	18,167	9,298	8,869	1,678	2,615	2,389	2,383	2,305	2,263	2,208	1,979	.....	.....	.....	.....	.....	.....	347
Totals	28,215	14,588	13,627	1,678	2,615	2,389	2,383	2,305	2,263	2,208	2,053	2,076	2,049	1,948	1,937	1,560	.....	751
District No. 62 (Sooke)																		
Senior Secondary—Belmont	229	117	112	.....	.....	.....	.....	.....	.....	.....	.....	.....	.....	.....	118	111	.....	.....
Junior-Senior Secondary—Edward Milne	229	115	114	.....	.....	.....	.....	.....	.....	.....	.....	49	52	43	27	35	.....	23
Junior Secondary—Elizabeth Fisher	545	304	241	.....	.....	.....	.....	.....	.....	.....	.....	179	163	169	.....	.....	.....	34
Elementary—																		
Savory	116	60	56	.....	18	19	23	14	17	13	12	.....	.....	.....	.....	.....	.....	.....
Sooke-Saanich	12	8	4	.....	.....	.....	.....	.....	.....	.....	.....	.....	.....	.....	.....	.....	.....	12
Colwood	241	114	127	.....	50	36	35	31	35	35	19	.....	.....	.....	.....	.....	.....	.....
Glenlake	200	93	107	.....	42	30	36	30	25	19	18	.....	.....	.....	.....	.....	.....	.....
Happy Valley	184	102	82	.....	33	19	29	21	32	25	25	.....	.....	.....	.....	.....	.....	.....
Jordan River	33	15	18	.....	2	3	7	2	10	5	4	.....	.....	.....	.....	.....	.....	.....
Langford	597	297	300	.....	109	84	77	90	87	59	57	.....	.....	.....	.....	.....	.....	34
Metchosin	194	98	96	.....	27	36	25	32	33	23	18	.....	.....	.....	.....	.....	.....	.....
Millstream	140	73	67	.....	25	27	18	23	17	19	11	.....	.....	.....	.....	.....	.....	.....
Port Renfrew	78	40	38	.....	18	12	8	10	9	13	8	.....	.....	.....	.....	.....	.....	.....
Sangster	210	105	105	.....	37	36	34	30	24	29	20	.....	.....	.....	.....	.....	.....	.....
Saseenos	136	65	71	.....	26	22	16	20	19	15	18	.....	.....	.....	.....	.....	.....	.....
Sooke	261	134	127	.....	37	51	35	36	28	33	30	.....	.....	.....	.....	.....	.....	11
Sub-totals	2,402	1,204	1,198	.....	424	375	343	339	336	288	240	.....	.....	.....	.....	.....	.....	57
Totals	3,405	1,740	1,665	.....	424	375	343	339	336	288	240	228	215	212	145	146	.....	114
District No. 63 (Saanich)																		
Senior Secondary—Claremont	392	224	168	.....	.....	.....	.....	.....	.....	.....	.....	.....	.....	.....	185	160	47	.....
Junior-Senior Secondary—North Saanich	409	226	183	.....	.....	.....	.....	.....	.....	.....	.....	87	90	91	71	70	.....	.....
Junior Secondary—																		
Mount Newton	327	184	143	.....	.....	.....	.....	.....	.....	.....	.....	86	91	80	.....	.....	.....	70
Royal Oak	367	193	174	.....	.....	.....	.....	.....	.....	.....	.....	146	103	118	.....	.....	.....	.....
Sub-totals	694	377	317	.....	.....	.....	.....	.....	.....	.....	.....	232	194	198	.....	.....	.....	70
Elementary—																		
Durrance	78	40	38	.....	14	12	10	11	7	15	9	.....	.....	.....	.....	.....	.....	.....
Lochside	128	65	63	.....	18	17	21	18	18	22	14	.....	.....	.....	.....	.....	.....	.....
Beaver Lake	148	80	68	.....	17	12	28	18	21	28	24	.....	.....	.....	.....	.....	.....	.....
Cordova Bay	422	222	200	.....	57	76	76	56	52	46	49	.....	.....	.....	.....	.....	.....	10
Deep Cove	154	76	78	.....	24	18	26	16	20	25	25	.....	.....	.....	.....	.....	.....	.....
Keating	151	81	70	.....	22	21	25	11	21	28	23	.....	.....	.....	.....	.....	.....	.....
McTavish	83	40	43	.....	11	11	11	14	8	15	13	.....	.....	.....	.....	.....	.....	.....
Prospect Lake	78	42	36	.....	14	16	8	16	9	15	.....	.....	.....	.....	.....	.....	.....	.....
Royal Oak	238	114	124	.....	34	37	35	37	36	33	26	.....	.....	.....	.....	.....	.....	.....
Brentwood	200	100	100	.....	25	22	27	31	28	30	37	.....	.....	.....	.....	.....	.....	.....
Saanichton	94	56	38	.....	17	17	18	10	6	10	16	.....	.....	.....	.....	.....	.....	.....

SUMMARY OF ENROLMENT—*Continued*

District, Type, and School	Pupils Enrolled			Kindergarten	Grade I	Grade II	Grade III	Grade IV	Grade V	Grade VI	Grade VII	Grade VIII	Grade IX	Grade X	Grade XI	Grade XII	Grade XIII	Special or Occupational
	Total	Boys	Girls															
District No. 63 (Saanich)—Continued																		
Elementary—*Continued*																		
Sansbury	113	64	49	.....	11	8	15	9	15	13	13	.....	.....	.....	.....	.....	.....	29
Sidney	324	156	168	.....	68	39	37	34	47	63	36	.....	.....	.....	.....	.....	.....	.....
Sub-totals	2,211	1,136	1,075	.....	332	306	337	281	288	343	285	.....	.....	.....	.....	.....	.....	39
Totals	3,706	1,963	1,743	.....	332	306	337	281	288	343	285	319	284	289	256	230	47	109
District No. 64 (Gulf Islands)																		
Elementary-Senior Secondary—Saltspring	483	233	250	29	48	30	35	30	44	35	41	30	49	46	38	28	.....	.....
Elementary-Junior Secondary—																		
Pender Island	27	19	8	.....	3	5	4	2	1	3	5	4	.....	.....	.....	.....	.....	.....
Saturna Island	21	12	9	.....	2	2	2	3	5	2	3	2	.....	.....	.....	.....	.....	.....
Sub-totals	48	31	17	.....	5	7	6	5	6	5	8	6	.....	.....	.....	.....	.....	.....
Elementary—																		
Galiano	39	22	17	.....	12	6	4	3	2	2	10	.....	.....	.....	.....	.....	.....	.....
Mayne Island	13	8	5	.....	2	1	1	.....	3	3	1	2	.....	.....	.....	.....	.....	.....
Sub-totals	52	30	22	.....	14	7	5	3	5	5	11	2	.....	.....	.....	.....	.....	.....
Totals	583	294	289	29	67	44	46	38	55	45	60	38	49	46	38	28	.....	.....
District No. 65 (Cowichan)																		
Junior-Senior Secondary—Cowichan	720	380	340	.....	.....	.....	.....	.....	.....	.....	.....	.....	.....	243	266	152	48	11
Junior Secondary—																		
George Bonner	227	126	101	.....	.....	.....	.....	.....	.....	.....	.....	74	79	74	.....	.....	.....	.....
Mount Prevost	263	119	144	.....	.....	.....	.....	.....	.....	.....	.....	119	114	.....	.....	.....	.....	30
Quamichan	351	180	171	.....	.....	.....	.....	.....	.....	.....	.....	157	164	.....	.....	.....	.....	30
Sub-totals	841	425	416	.....	.....	.....	.....	.....	.....	.....	.....	350	357	74	.....	.....	.....	60
Elementary—																		
Alexander	431	241	190	.....	62	64	70	66	52	70	47	.....	.....	.....	.....	.....	.....	.....
Bayview	50	22	28	.....	9	6	11	9	10	5	.....	.....	.....	.....	.....	.....	.....	.....
Bench	148	74	74	.....	26	24	24	20	12	27	15	.....	.....	.....	.....	.....	.....	.....
Cobble Hill	100	54	46	.....	14	16	15	20	16	19	.....	.....	.....	.....	.....	.....	.....	.....
Cowichan Station	120	64	56	.....	19	19	13	12	13	18	26	.....	.....	.....	.....	.....	.....	.....
Crofton	136	70	66	.....	24	27	14	20	18	21	12	.....	.....	.....	.....	.....	.....	.....
Duncan	592	318	274	.....	94	93	83	.....	80	64	113	.....	.....	.....	.....	.....	.....	65
Gibbins Road	102	48	54	.....	.....	.....	.....	102	.....	.....	.....	.....	.....	.....	.....	.....	.....	.....
Glenora	44	26	18	.....	7	7	6	6	9	9	.....	.....	.....	.....	.....	.....	.....	.....
Maple Bay	195	104	91	.....	30	32	26	29	26	25	27	.....	.....	.....	.....	.....	.....	.....
Mill Bay	89	52	37	.....	7	11	5	.....	16	12	38	.....	.....	.....	.....	.....	.....	.....

Alexander-Koksilah	165	90	75	.....	17	17	19	19	12	36	30	.....	.....	.....	.....	.....	.....	15
Somenos	214	123	91	.....	26	31	26	33	22	34	42	.....	.....	.....	.....	.....	.....	.....
Sahtlam	66	29	37	.....	10	15	9	14	9	9	.....	.....	.....	.....	.....	.....	.....	.....
Shawnigan Lake	89	52	37	.....	14	16	13	11	23	12	.....	.....	.....	.....	.....	.....	.....	.....
Tansor	161	86	75	.....	28	15	22	27	17	21	31	.....	.....	.....	.....	.....	.....	.....
Westholme	15	7	8	.....	5	7	3	.....	.....	.....	.....	.....	.....	.....	.....	.....	.....	.....
Sub-totals	2,717	1,460	1,257	.....	392	400	359	388	335	382	381	.....	.....	.....	.....	.....	.....	80
Totals	4,278	2,265	2,013	.....	392	400	359	388	335	382	381	350	357	317	266	152	48	151
District No. 66 (Lake Cowichan)																		
Junior-Senior Secondary—Lake Cowichan	473	258	215	.....	.....	.....	.....	.....	.....	.....	.....	113	102	75	103	62	.....	18
Elementary—																		
J. H. Boyd	108	47	61	47	33	28	.....	.....	.....	.....	.....	.....	.....	.....	.....	.....	.....	.....
Caycuse	46	22	24	.....	8	6	5	12	7	8	.....	.....	.....	.....	.....	.....	.....	.....
Honeymoon Bay	78	40	38	.....	11	15	16	11	17	8	.....	.....	.....	.....	.....	.....	.....	.....
Stanley Gordon	550	276	274	49	38	49	86	66	74	65	106	.....	.....	.....	.....	.....	.....	17
Mayo	29	14	15	.....	4	7	4	7	3	4	.....	.....	.....	.....	.....	.....	.....	.....
Mesachie Lake	27	14	13	.....	5	4	.....	5	6	7	.....	.....	.....	.....	.....	.....	.....	.....
Nitinat	21	10	11	.....	4	4	5	2	2	2	2	.....	.....	.....	.....	.....	.....	.....
Yount	235	119	116	51	29	29	21	23	33	20	29	.....	.....	.....	.....	.....	.....	.....
Sub-totals	1,094	542	552	147	132	142	137	126	142	114	137	.....	.....	.....	.....	.....	.....	17
Totals	1,567	800	767	147	132	142	137	126	142	114	137	113	102	75	103	62	.....	35
District No. 67 (Ladysmith)																		
Junior-Senior Secondary—Chemainus	378	198	180	.....	.....	.....	.....	.....	.....	.....	.....	77	82	82	56	58	.....	23
Elementary-Senior Secondary—Ladysmith	501	236	265	.....	.....	.....	.....	.....	.....	.....	67	112	86	89	54	66	.....	27
Elementary—																		
Davis Road	52	24	28	.....	13	13	15	11	.....	.....	.....	.....	.....	.....	.....	.....	.....	.....
Chemainus	366	190	176	.....	42	44	50	40	64	61	65	.....	.....	.....	.....	.....	.....	.....
Crozier Road	44	23	21	.....	16	10	10	8	.....	.....	.....	.....	.....	.....	.....	.....	.....	.....
Diamond	34	20	14	.....	9	2	9	.....	.....	.....	.....	.....	.....	.....	.....	.....	.....	14
Ladysmith	367	188	179	46	53	57	.....	63	79	.....	13	.....	.....	.....	.....	.....	.....	56
Mount Brenton	168	92	76	.....	20	21	30	14	24	25	19	.....	.....	.....	.....	.....	.....	15
North Oyster	104	57	47	.....	18	20	24	12	11	8	11	.....	.....	.....	.....	.....	.....	.....
Thetis Island	7	3	4	.....	.....	1	.....	3	3	.....	.....	.....	.....	.....	.....	.....	.....	.....
Sub-totals	1,142	597	545	46	171	168	138	151	181	94	108	.....	.....	.....	.....	.....	.....	85
Totals	2,021	1,031	990	46	171	168	138	151	181	94	175	189	168	171	110	124	.....	135
District No. 68 (Nanaimo)																		
Junior-Senior Secondary—Nanaimo	1,196	608	588	.....	.....	.....	.....	.....	.....	.....	.....	.....	.....	202	494	396	37	67
Elementary-Junior Secondary—																		
John Barsby	798	429	369	.....	.....	.....	.....	.....	.....	.....	88	293	246	111	.....	.....	.....	60
Woodlands	841	441	400	.....	.....	.....	.....	.....	.....	.....	76	315	293	157	.....	.....	.....	.....
Sub-totals	1,639	870	769	.....	.....	.....	.....	.....	.....	.....	164	608	539	268	.....	.....	.....	60

SUMMARY OF ENROLMENT—*Continued*

District, Type, and School	Pupils Enrolled			Kindergarten	Grade I	Grade II	Grade III	Grade IV	Grade V	Grade VI	Grade VII	Grade VIII	Grade IX	Grade X	Grade XI	Grade XII	Grade XIII	Special or Occupational
	Total	Boys	Girls															
District No. 68 (Nanaimo)—Continued																		
Elementary—																		
Park Avenue	154	85	69	34	18	16	26	18	17	25	—	—	—	—	—	—	—	—
Rock City	96	52	44	—	16	20	17	10	15	18	—	—	—	—	—	—	—	—
Rutherford	70	31	39	—	12	10	13	12	7	16	—	—	—	—	—	—	—	—
Bay View	261	134	127	—	61	43	43	50	51	—	—	—	—	—	—	—	—	13
Christopher Robin	28	16	12	—	—	—	—	—	—	—	—	—	—	—	—	—	—	28
Brechin	347	180	167	41	39	52	47	51	41	28	36	—	—	—	—	—	—	12
North Cedar	253	121	132	—	42	37	41	28	41	32	32	—	—	—	—	—	—	—
Chase River	118	59	59	—	18	15	21	15	24	13	—	—	—	—	—	—	—	12
Departure Bay	243	117	126	—	32	35	33	35	38	37	33	—	—	—	—	—	—	—
Dufferin Crescent	609	311	298	—	63	43	39	58	123	140	131	—	—	—	—	—	—	12
Extension	28	16	12	—	5	4	2	6	5	6	—	—	—	—	—	—	—	—
Fairview	259	143	116	32	34	44	46	34	35	34	—	—	—	—	—	—	—	—
Gabriola	39	21	18	—	6	7	4	6	7	9	—	—	—	—	—	—	—	—
Harewood	303	155	148	—	40	32	53	42	39	35	62	—	—	—	—	—	—	—
Seaview	137	70	67	—	29	18	22	25	23	20	—	—	—	—	—	—	—	—
Mountain View	90	47	43	—	13	19	19	10	20	9	—	—	—	—	—	—	—	—
Mount Benson	241	120	121	—	35	37	33	35	35	35	31	—	—	—	—	—	—	—
Northfield	75	41	34	40	6	8	10	11	—	—	—	—	—	—	—	—	—	—
Pauline Haarer	183	90	93	—	38	34	44	52	—	—	—	—	—	—	—	—	—	15
Princess Anne	326	192	134	—	100	76	85	65	—	—	—	—	—	—	—	—	—	—
Princess Royal	194	86	108	37	34	30	32	61	—	—	—	—	—	—	—	—	—	—
Quarterway	190	102	88	—	33	37	28	38	15	23	—	—	—	—	—	—	—	16
Quennell	395	215	180	—	—	—	—	—	92	129	159	—	—	—	—	—	—	15
Waterloo	48	22	26	—	7	7	7	9	7	11	—	—	—	—	—	—	—	—
South Wellington	84	44	40	—	19	14	16	9	14	12	—	—	—	—	—	—	—	—
Sub-totals	4,771	2,470	2,301	184	700	638	681	680	649	632	484	—	—	—	—	—	—	123
Totals	7,606	3,948	3,658	184	700	638	681	680	649	632	648	608	539	470	494	396	37	250
District No. 69 (Qualicum)																		
Junior-Senior Secondary—Qualicum Beach	357	181	176	—	—	—	—	—	—	—	—	66	37	88	83	65	—	18
Elementary-Junior Secondary—Parksville	433	226	207	—	34	41	42	54	33	39	50	74	48	—	—	—	—	18
Elementary—																		
Qualicum Beach	173	93	80	—	27	17	19	21	21	27	41	—	—	—	—	—	—	—
Bowser	34	17	17	—	1	7	9	10	7	—	—	—	—	—	—	—	—	—
Errington	75	40	35	—	15	11	12	10	5	14	8	—	—	—	—	—	—	—
French Creek	114	55	59	—	—	12	21	20	20	27	14	—	—	—	—	—	—	—
Hilliers	20	12	8	—	11	9	—	—	—	—	—	—	—	—	—	—	—	—

Horne Lake	18	4	14	—	4	1	9	4	—	—	—	—	—	—	—	—	—	—
Little Qualicum	37	19	18	—	—	4	5	3	13	12	—	—	—	—	—	—	—	—
Nanoose	85	39	46	—	14	18	14	14	10	15	—	—	—	—	—	—	—	—
Sub-totals	556	279	277	—	72	79	89	82	76	95	63	—	—	—	—	—	—	—
Totals	1,346	686	660	—	106	120	131	136	109	134	113	140	85	88	83	65	—	36
District No. 70 (Alberni)																		
Junior-Senior Secondary—Alberni District	1,218	603	615	—	—	—	—	—	—	—	—	76	190	202	347	223	49	131
Junior Secondary—A. W. Neill	688	354	334	—	—	—	—	—	—	—	—	333	177	178	—	—	—	—
Elementary—																		
Alberni	560	281	279	—	66	70	63	67	88	93	82	—	—	—	—	—	—	31
Faber	87	43	44	—	18	12	21	14	12	10	—	—	—	—	—	—	—	—
John Howitt	190	104	86	—	34	39	35	33	30	19	—	—	—	—	—	—	—	—
Maebelle	95	49	46	—	21	21	20	18	15	—	—	—	—	—	—	—	—	—
Riverbend	54	34	20	—	20	17	17	—	—	—	—	—	—	—	—	—	—	—
Beaver Creek	161	83	78	—	22	30	27	20	25	18	19	—	—	—	—	—	—	—
Calgary	428	248	180	—	60	50	56	52	74	54	82	—	—	—	—	—	—	—
C. T. Hilton	119	68	51	—	66	53	—	—	—	—	—	—	—	—	—	—	—	—
Cherry Creek	204	112	92	—	29	22	27	26	25	30	45	—	—	—	—	—	—	—
Eighth Avenue	615	315	300	—	90	92	84	73	77	94	82	—	—	—	—	—	—	23
Franklin River	47	19	28	—	6	7	9	7	8	4	3	3	—	—	—	—	—	—
G. W. Gray	192	101	91	—	39	28	37	25	19	20	24	—	—	—	—	—	—	—
Gill	387	171	216	—	62	55	47	53	54	69	47	—	—	—	—	—	—	—
Glenwood	110	63	47	16	23	21	14	9	12	15	—	—	—	—	—	—	—	—
Maquinna	386	195	191	—	31	21	73	64	59	65	58	—	—	—	—	—	—	15
Redford	271	151	120	—	37	52	53	28	35	27	—	—	—	—	—	—	—	39
Sproat	142	62	80	—	24	22	22	15	18	16	25	—	—	—	—	—	—	—
Wood	264	136	128	—	39	29	45	24	61	32	34	—	—	—	—	—	—	—
Sub-totals	4,312	2,235	2,077	16	687	641	650	528	612	566	501	3	—	—	—	—	—	108
Totals	6,218	3,192	3,026	16	687	641	650	528	612	566	501	412	367	380	347	223	49	239
District No. 71 (Courtenay)																		
Senior Secondary—Courtenay District	616	317	299	—	—	—	—	—	—	—	—	—	—	—	333	221	62	—
Junior Secondary—																		
Comox	342	174	168	—	—	—	—	—	—	—	—	115	119	108	—	—	—	—
Lake Trail	376	201	175	—	—	—	—	—	—	—	—	125	120	107	—	—	—	24
Sub-totals	718	375	343	—	—	—	—	—	—	—	—	240	239	215	—	—	—	24
Elementary-Junior Secondary—																		
Cumberland	280	152	128	—	—	—	—	—	—	—	41	97	72	54	—	—	—	16
Hornby Island	28	13	15	—	3	2	5	2	3	4	4	5	—	—	—	—	—	—
Tsolum	507	248	259	40	30	35	34	31	56	38	91	41	58	41	—	—	—	12
Sub-totals	815	413	402	40	33	37	39	33	59	42	136	143	130	95	—	—	—	28
Elementary—																		
Arden	223	113	110	—	36	49	29	30	28	22	27	—	—	—	—	—	—	2
Puntledge Park	146	75	71	—	38	22	16	16	17	19	18	—	—	—	—	—	—	—

SUMMARY OF ENROLMENT—*Continued*

District, Type, and School	Pupils Enrolled			Kindergarten	Grade I	Grade II	Grade III	Grade IV	Grade V	Grade VI	Grade VII	Grade VIII	Grade IX	Grade X	Grade XI	Grade XII	Grade XIII	Special or Occupational
	Total	Boys	Girls															
District No. 71 (Courtenay)—Continued																		
Elementary—*Continued*																		
Brooklyn	245	122	123	.....	42	42	40	16	39	29	37	.....	.....	.....	.....	.....	.....	.....
Black Creek	148	62	86	.....	34	26	26	22	22	18	.....	.....	.....	.....	.....	.....	.....	.....
Comox	531	276	255	104	79	66	62	84	49	44	43	.....	.....	.....	.....	.....	.....	.....
Courtenay	680	360	320	125	85	80	87	86	69	62	70	.....	.....	.....	.....	.....	.....	16
Cumberland	368	193	175	46	60	58	49	49	44	46	.....	.....	.....	.....	.....	.....	.....	16
Denman Island	34	18	16	.....	5	3	3	8	4	7	4	.....	.....	.....	.....	.....	.....	.....
Fanny Bay	22	11	11	.....	7	5	4	5	1	.....	.....	.....	.....	.....	.....	.....	.....	.....
Glacier View	105	60	45	.....	24	17	15	15	15	10	9	.....	.....	.....	.....	.....	.....	.....
Royston	240	130	110	30	33	33	35	27	22	33	27	.....	.....	.....	.....	.....	.....	.....
Sandwick	24	13	11	.....	14	10	.....	.....	.....	.....	.....	.....	.....	.....	.....	.....	.....	.....
Union Bay	99	50	49	.....	12	15	14	10	15	14	19	.....	.....	.....	.....	.....	.....	.....
Sub-totals	2,865	1,483	1,382	305	469	426	380	368	325	304	254	.....	.....	.....	.....	.....	.....	34
Totals	5,014	2,588	2,426	345	502	463	419	401	384	346	390	383	369	310	333	221	62	86
District No. 72 (Campbell River)																		
Junior-Senior Secondary—Campbell River	1,085	564	521	.....	.....	.....	.....	.....	.....	.....	.....	218	241	200	213	118	27	68
Elementary-Junior Secondary—																		
Mansons Landing	55	31	24	.....	9	3	3	4	4	4	6	7	4	4	7	.....	.....	.....
Sayward	164	77	87	.....	26	11	19	15	13	16	16	21	12	15	.....	.....	.....	.....
Sub-totals	219	108	111	.....	35	14	22	19	17	20	22	28	16	19	7	.....	.....	.....
Elementary—																		
Rockland	48	29	19	.....	.....	12	12	8	16	.....	.....	.....	.....	.....	.....	.....	.....	.....
Campbellton	435	218	217	.....	64	72	64	52	53	37	67	.....	.....	.....	.....	.....	.....	26
Cedar	538	285	253	.....	95	87	79	73	72	72	60	.....	.....	.....	.....	.....	.....	.....
Discovery Passage	109	53	56	.....	22	23	13	18	18	15	.....	.....	.....	.....	.....	.....	.....	.....
Elm	256	140	116	.....	34	48	43	41	27	29	34	.....	.....	.....	.....	.....	.....	.....
Evergreen	101	53	48	.....	21	15	18	12	18	8	9	.....	.....	.....	.....	.....	.....	.....
Maple	123	60	63	.....	20	16	18	21	12	17	19	.....	.....	.....	.....	.....	.....	.....
Quadra	181	92	89	.....	33	27	26	25	21	15	25	.....	.....	.....	.....	.....	.....	9
Rock Bay	5	5	.....	.....	.....	.....	1	1	1	1	1	.....	.....	.....	.....	.....	.....	.....
Stuart Island	10	5	5	.....	2	2	1	.....	3	1	1	.....	.....	.....	.....	.....	.....	.....
Surge Narrows	10	4	6	.....	3	4	.....	1	1	1	.....	.....	.....	.....	.....	.....	.....	.....
Whaletown	10	5	5	.....	3	2	2	1	1	1	.....	.....	.....	.....	.....	.....	.....	.....
Willow Point	333	167	166	.....	58	51	45	37	38	50	54	.....	.....	.....	.....	.....	.....	.....
Sub-totals	2,159	1,116	1,043	.....	355	359	322	290	281	247	270	.....	.....	.....	.....	.....	.....	35
Totals	3,463	1,788	1,675	.....	390	373	344	309	298	267	292	246	257	219	220	118	27	103

District No. 75 (Mission)																		
Junior-Senior Secondary—Mission	1,020	549	471	.....	.....	.....	.....	.....	.....	.....	.....	230	222	165	203	163	.....	37
Elementary—																		
Bell Road	36	19	17	.....	.....	.....	.....	7	7	10	12	.....	.....	.....	.....	.....	.....	.....
Cedar Valley	181	88	93	.....	23	23	28	27	24	25	31	.....	.....	.....	.....	.....	.....	.....
Deroche	46	18	28	.....	3	8	6	10	9	10	.....	.....	.....	.....	.....	.....	.....	.....
Dewdney	189	100	89	.....	17	17	18	36	32	25	44	.....	.....	.....	.....	.....	.....	.....
Edwin S. Richards	217	121	96	.....	32	20	40	20	42	31	32	.....	.....	.....	.....	.....	.....	.....
Ferndale	15	9	6	.....	9	6	.....	.....	.....	.....	.....	.....	.....	.....	.....	.....	.....	.....
Hatzic	120	61	59	.....	18	17	21	19	22	12	11	.....	.....	.....	.....	.....	.....	.....
Hatzic Prairie	56	28	28	.....	9	9	6	11	11	10	.....	.....	.....	.....	.....	.....	.....	.....
Lake Errock	13	6	7	.....	7	3	3	.....	.....	.....	.....	.....	.....	.....	.....	.....	.....	.....
McConnell Creek	9	6	3	.....	4	2	3	.....	.....	.....	.....	.....	.....	.....	.....	.....	.....	.....
Mission Central	565	308	257	.....	85	87	81	66	75	66	69	.....	.....	.....	.....	.....	.....	36
Nicomen	15	9	6	.....	8	2	5	.....	.....	.....	.....	.....	.....	.....	.....	.....	.....	.....
Silverdale	84	40	44	.....	9	8	9	12	12	15	19	.....	.....	.....	.....	.....	.....	.....
Silverhill	17	8	9	.....	8	5	4	.....	.....	.....	.....	.....	.....	.....	.....	.....	.....	.....
Stave Falls	11	5	6	.....	3	4	4	.....	.....	.....	.....	.....	.....	.....	.....	.....	.....	.....
West Heights	259	143	116	.....	39	34	51	36	35	32	32	.....	.....	.....	.....	.....	.....	.....
Sub-totals	1,833	969	864	.....	274	245	279	244	269	236	250	.....	.....	.....	.....	.....	.....	36
Totals	2,853	1,518	1,335	.....	274	245	279	244	269	236	250	230	222	165	203	163	.....	73
District No. 76 (Agassiz)																		
Elementary-Senior Secondary—Agassiz	542	266	276	.....	.....	.....	41	54	51	46	54	67	57	62	47	39	.....	24
Elementary—																		
Bear Creek	12	3	9	.....	1	1	3	1	3	2	1	.....	.....	.....	.....	.....	.....	.....
Kent	108	62	46	.....	52	52	4	.....	.....	.....	.....	.....	.....	.....	.....	.....	.....	.....
Harrison Hot Springs	89	46	43	.....	8	20	18	15	9	10	9	.....	.....	.....	.....	.....	.....	.....
Harrison River	38	20	18	.....	11	6	5	6	4	6	.....	.....	.....	.....	.....	.....	.....	.....
McCaffrey	54	28	26	.....	5	6	14	10	14	5	.....	.....	.....	.....	.....	.....	.....	.....
Spring Creek	8	3	5	.....	2	2	.....	2	1	1	.....	.....	.....	.....	.....	.....	.....	.....
Sub-totals	309	162	147	.....	79	87	44	34	31	24	10	.....	.....	.....	.....	.....	.....	.....
Totals	851	428	423	.....	79	87	85	88	82	70	64	67	57	62	47	39	.....	24
District No. 77 (Summerland)																		
Junior-Senior Secondary—Summerland	497	236	261	.....	.....	.....	.....	.....	.....	.....	.....	109	124	105	57	77	.....	25
Elementary—																		
MacDonald	626	330	296	.....	75	91	79	84	96	79	109	.....	.....	.....	.....	.....	.....	13
Trout Creek	95	46	49	.....	18	14	13	14	18	18	.....	.....	.....	.....	.....	.....	.....	.....
Sub-totals	721	376	345	.....	93	105	92	98	114	97	109	.....	.....	.....	.....	.....	.....	13
Totals	1,218	612	606	.....	93	105	92	98	114	97	109	109	124	105	57	77	.....	38
District No. 78 (Enderby)																		
Junior-Senior Secondary—Enderby	286	154	132	.....	.....	.....	.....	.....	.....	.....	.....	71	54	69	44	35	.....	13

SUMMARY OF ENROLMENT—*Continued*

District, Type, and School	Pupils Enrolled			Kindergarten	Grade I	Grade II	Grade III	Grade IV	Grade V	Grade VI	Grade VII	Grade VIII	Grade IX	Grade X	Grade XI	Grade XII	Grade XIII	Special or Occupational
	Total	Boys	Girls															
District No. 78 (Enderby)—Continued																		
Elementary—																		
Ashton Creek	54	21	33	—	8	10	7	9	7	5	8	—	—	—	—	—	—	—
Grandview Bench	35	19	16	—	6	7	5	7	2	5	3	—	—	—	—	—	—	—
Grindrod	70	44	26	—	15	7	12	17	6	6	7	—	—	—	—	—	—	—
Kingfisher	35	19	16	—	5	5	5	8	4	4	4	—	—	—	—	—	—	—
Mara	34	17	17	—	2	6	7	4	2	4	9	—	—	—	—	—	—	—
M. V. Beattie	288	149	139	—	49	46	38	34	38	41	32	—	—	—	—	—	—	10
Trinity Creek	18	9	9	—	—	5	2	4	—	7	—	—	—	—	—	—	—	—
Sub-totals	534	278	256	—	85	86	76	83	59	72	63	—	—	—	—	—	—	10
Totals	820	432	388	—	85	86	76	83	59	72	63	71	54	69	44	35	—	23
District No. 79 (Ucluelet-Tofino)																		
Junior-Senior Secondary—Ucluelet	143	66	77	—	—	—	—	—	—	—	—	22	42	30	31	18	—	—
Elementary-Junior Secondary—Tofino	89	51	38	—	17	13	6	14	8	9	13	9	—	—	—	—	—	—
Elementary—																		
Port Albion	16	12	4	—	2	3	4	2	2	3	—	—	—	—	—	—	—	—
Ucluelet	203	107	96	—	22	27	29	34	20	23	31	—	—	—	—	—	—	17
Long Beach	40	17	23	—	13	10	7	5	5	—	—	—	—	—	—	—	—	—
Sub-totals	259	136	123	—	37	40	40	41	27	26	31	—	—	—	—	—	—	17
Totals	491	253	238	—	54	53	46	55	35	35	44	31	42	30	31	18	—	17
District No. 80 (Kitimat)																		
Junior-Senior Secondary—Mount Elizabeth	663	387	276	—	—	—	—	—	—	—	—	152	143	97	114	92	19	46
Elementary—																		
Whitesail	355	188	167	37	65	46	39	38	31	39	38	—	—	—	—	—	—	22
Cormorant	259	132	127	60	35	37	21	25	25	29	27	—	—	—	—	—	—	—
Kildala	571	307	264	115	96	80	65	78	64	37	36	—	—	—	—	—	—	—
Nechako	524	276	248	101	87	71	55	55	49	37	69	—	—	—	—	—	—	—
Sub-totals	1,709	903	806	313	283	234	180	196	169	142	170	—	—	—	—	—	—	22
Totals	2,372	1,290	1,082	313	283	234	180	196	169	142	170	152	143	97	114	92	19	68
District No. 81 (Fort Nelson)																		
Elementary-Senior Secondary—Fort Nelson	167	83	84	—	60	—	—	—	—	—	—	44	24	15	10	4	—	10
Elementary-Junior Secondary—Camp Mile 392	12	6	6	—	1	1	1	1	2	3	2	1	—	—	—	—	—	—
Elementary—																		
G. W. Carlson	210	116	94	—	—	—	45	49	47	34	35	—	—	—	—	—	—	—
Camp Mile 456	15	7	8	—	6	1	1	3	1	1	2	—	—	—	—	—	—	—

Fort Nelson River	42	27	15	—	11	6	7	5	3	4	6	—	—	—	—	—	—	—
Muskwa	83	40	43	—	14	13	13	20	13	10	—	—	—	—	—	—	—	—
West Fort Nelson	47	22	25	—	—	47	—	—	—	—	—	—	—	—	—	—	—	—
Sub-totals	397	212	185	—	31	67	66	77	64	49	43	—	—	—	—	—	—	—
Totals	576	301	275	—	92	68	67	78	66	52	45	45	24	15	10	4	—	10
District No. 82 (Chilcotin)																		
Elementary-Junior Secondary — Tatlayoko Lake	26	11	15	—	—	—	—	—	—	4	8	3	4	7	—	—	—	—
Elementary—																		
Kleena Kleene	12	7	5	—	1	3	1	1	1	2	3	—	—	—	—	—	—	—
Niut	24	13	11	—	6	4	7	3	4	—	—	—	—	—	—	—	—	—
Chezacut	10	6	4	—	1	4	1	1	3	—	—	—	—	—	—	—	—	—
Poplar Grove	15	8	7	—	3	2	3	5	—	1	1	—	—	—	—	—	—	—
Puntzi Mountain	71	36	35	—	12	13	10	11	10	10	5	—	—	—	—	—	—	—
Tatla Lake	9	3	6	—	3	—	2	1	1	1	—	1	—	—	—	—	—	—
Anahim Lake	35	20	15	—	4	11	4	4	4	4	4	—	—	—	—	—	—	—
Sub-totals	176	93	83	—	30	37	28	26	23	18	13	1	—	—	—	—	—	—
Totals	202	104	98	—	30	37	28	26	23	22	21	4	4	7	—	—	—	—
District No. 83 (Portage Mountain)																		
Elementary-Junior Secondary—Hudson Hope	305	144	161	—	50	46	36	28	39	29	27	19	24	7	—	—	—	—
District No. 84 (Vancouver Island West)																		
Elementary-Senior Secondary—Captain John Meares	60	41	19	—	—	—	—	—	—	—	7	12	17	9	12	3	—	—
Elementary-Junior Secondary—																		
Amai	8	6	2	—	—	—	2	1	—	—	3	—	2	—	—	—	—	—
Fair Harbour	24	13	11	—	4	5	4	2	4	3	—	2	—	—	—	—	—	—
Muchalat	32	15	17	—	10	4	2	4	4	3	2	2	—	1	—	—	—	—
Zeballos	42	26	16	—	8	5	5	4	5	5	6	4	—	—	—	—	—	—
Sub-totals	106	60	46	—	22	14	13	11	13	11	11	8	2	1	—	—	—	—
Elementary—																		
Esperanza	9	4	5	—	3	1	1	3	—	1	—	—	—	—	—	—	—	—
Kyuquot	14	7	7	—	2	2	5	4	—	1	—	—	—	—	—	—	—	—
Tahsis River	108	56	52	—	29	15	15	18	19	12	—	—	—	—	—	—	—	—
Sub-totals	131	67	64	—	34	18	21	25	19	14	—	—	—	—	—	—	—	—
Totals	297	168	129	—	56	32	34	36	32	25	18	20	19	10	12	3	—	—
District No. 85 (Vancouver Island North)																		
Elementary-Senior Secondary—																		
Alert Bay	399	216	183	—	51	53	40	41	30	27	31	51	26	22	8	—	—	19
Malcolm Island	147	70	77	—	15	15	16	11	12	16	13	13	13	4	11	8	—	—
R. H. Richmond	232	116	116	—	36	23	26	15	17	21	22	13	23	17	15	4	—	—

SUMMARY OF ENROLMENT—*Continued*

District, Type, and School	Pupils Enrolled			Kindergarten	Grade I	Grade II	Grade III	Grade IV	Grade V	Grade VI	Grade VII	Grade VIII	Grade IX	Grade X	Grade XI	Grade XII	Grade XIII	Special or Occupational
	Total	Boys	Girls															
District No. 85 (Vancouver Island North) —Continued																		
Elementary-Senior Secondary—*Continued*																		
Robert Scott	284	145	139	.....	35	28	31	37	23	36	20	27	14	15	9	9	.....	.....
Port McNeill	162	71	91	.....	12	19	16	19	21	7	15	14	14	12	6	5	.....	2
Woss Lake	115	67	48	.....	4	4	7	8	22	12	19	6	13	8	7	5	.....	.....
Sub-totals	1,339	685	654	.....	153	142	136	131	125	119	120	124	103	78	56	31	.....	21
Elementary-Junior Secondary—San Josef	222	115	107	38	33	40	29	18	13	17	9	12	11	2	.....	.....	.....	.....
Elementary—																		
Anutz Lake	8	3	5	.....	1	4	3	.....	.....	.....	.....	.....	.....	.....	.....	.....	.....	.....
Fort Rupert	72	33	39	31	21	6	14	.....	.....	.....	.....	.....	.....	.....	.....	.....	.....	.....
Coal Harbour	21	10	11	.....	11	3	3	4	.....	.....	.....	.....	.....	.....	.....	.....	.....	.....
Echo Bay	15	6	9	.....	4	1	1	2	2	1	4	.....	.....	.....	.....	.....	.....	.....
Kokish	54	33	21	.....	6	12	10	6	8	12	.....	.....	.....	.....	.....	.....	.....	.....
Mahatta River	7	4	3	.....	1	1	2	1	1	.....	.....	1	.....	.....	.....	.....	.....	.....
Nimpkish Lake	14	6	8	.....	4	3	4	3	.....	.....	.....	.....	.....	.....	.....	.....	.....	.....
Quatsino	5	3	2	.....	.....	1	1	.....	.....	1	1	1	.....	.....	.....	.....	.....	.....
Winter Harbour	14	9	5	.....	2	1	2	3	1	2	1	2	.....	.....	.....	.....	.....	.....
Sub-totals	210	107	103	31	50	32	40	19	12	16	6	4	.....	.....	.....	.....	.....	.....
Totals	1,771	907	864	69	236	214	205	168	150	152	135	140	114	80	56	31	.....	21
Unattached Districts																		
Elementary-Senior Secondary — University Hill	284	138	146	.....	.....	.....	.....	.....	.....	.....	55	57	38	49	41	44	.....	.....
Elementary-Junior Secondary—																		
Atlin	27	14	13	.....	6	3	3	4	5	2	3	1	.....	.....	.....	.....	.....	.....
John Stubbs Memorial	718	360	358	131	115	106	88	71	61	40	51	28	27	.....	.....	.....	.....	.....
Eric Godson Memorial	32	15	17	.....	6	4	1	6	3	2	4	6	.....	.....	.....	.....	.....	.....
48 Mile	14	13	1	.....	3	3	.....	.....	1	1	.....	1	.....	.....	.....	.....	.....	5
Cassiar	99	52	47	.....	18	13	12	12	14	9	14	5	2	.....	.....	.....	.....	.....
Sub-totals	890	454	436	131	148	129	104	93	84	54	72	41	29	.....	.....	.....	.....	5
Elementary—																		
Comox Airport	521	266	255	76	73	72	59	66	61	64	35	.....	.....	.....	.....	.....	.....	15
Good Hope Lake	39	19	20	.....	6	7	5	3	5	3	6	2	1	1	.....	.....	.....	.....
Lower Post	16	11	5	.....	1	5	3	3	1	2	.....	1	.....	.....	.....	.....	.....	.....
Telegraph Creek	59	30	29	.....	15	14	8	6	8	2	6	.....	.....	.....	.....	.....	.....	.....
University Hill	250	127	123	.....	44	49	30	32	45	50	.....	.....	.....	.....	.....	.....	.....	.....
Sub-totals	885	453	432	76	139	147	105	110	120	121	47	3	1	1	.....	.....	.....	15
Totals	2,059	1,045	1,014	207	287	276	209	203	204	175	174	101	68	50	41	44	.....	20
Grand totals	400,064	206,793	193,271															

RECAPITULATION OF ENROLMENT BY SEX AND GRADES

Type of School	Net Enrolment	Kindergarten	Grade I	Grade II	Grade III	Grade IV	Grade V	Grade VI	Grade VII	Grade VIII	Grade IX	Grade X	Grade XI	Grade XII	Grade XIII	Special or Occupational
Senior Secondary—																
Boys	4,091	.....	.....	.....	.....	.....	.....	.....	.....	.....	.....	87	1,338	1,703	911	52
Girls	3,067	.....	.....	.....	.....	.....	.....	.....	.....	.....	.....	88	1,273	1,193	482	31
Totals	7,158	.....	.....	.....	.....	.....	.....	.....	.....	.....	.....	175	2,611	2,896	1,393	83
Junior-Senior Secondary—																
Boys	36,170	.....	.....	.....	.....	.....	.....	.....	.....	4,655	5,003	7,531	9,325	7,190	1,226	1,240
Girls	34,050	.....	.....	.....	.....	.....	.....	.....	.....	4,484	4,758	7,036	8,829	7,332	846	765
Totals	70,220	.....	.....	.....	.....	.....	.....	.....	.....	9,139	9,761	14,567	18,154	14,522	2,072	2,005
Junior Secondary—																
Boys	15,570	.....	1	4	3	5	3	2	129	5,789	5,607	2,882	.....	.....	.....	1,145
Girls	14,725	.....	1	4	2	2	1	3	137	5,550	5,305	2,935	.....	.....	.....	785
Totals	30,295	.....	2	8	5	7	4	5	266	11,339	10,912	5,817	.....	.....	.....	1,930
Elementary-Senior Secondary—																
Boys	14,871	86	566	459	445	511	481	473	1,414	2,192	2,118	1,923	1,931	1,430	107	735
Girls	13,956	112	469	432	446	486	496	436	1,381	2,181	2,058	1,792	1,697	1,409	54	507
Totals	28,827	198	1,035	891	891	997	977	909	2,795	4,373	4,176	3,715	3,628	2,839	161	1,242
Elementary-Junior Secondary—																
Boys	10,535	97	687	590	593	589	575	541	1,312	2,479	1,898	845	6	.....	.....	323
Girls	10,039	112	689	612	526	559	532	461	1,225	2,401	1,878	815	2	.....	.....	227
Totals	20,574	209	1,376	1,202	1,119	1,148	1,107	1,002	2,537	4,880	3,776	1,660	8	.....	.....	550
Elementary—																
Boys	125,556	5,680	19,655	17,988	17,097	16,457	16,189	15,761	13,154	19	4	2	.....	1	.....	3,549
Girls	117,434	5,382	17,887	17,007	16,448	15,933	15,474	14,769	12,489	35	2	2	.....	.....	.....	2,006
Totals	242,990	11,062	37,542	34,995	33,545	32,390	31,663	30,530	25,643	54	6	4	.....	1	.....	5,555
Grand totals—																
Boys	206,793	5,863	20,909	19,041	18,138	17,562	17,248	16,777	16,009	15,134	14,630	13,270	12,600	10,324	2,244	7,044
Girls	193,271	5,606	19,046	18,055	17,422	16,980	16,503	15,669	15,232	14,651	14,001	12,668	11,801	9,934	1,382	4,321
Totals	400,064	11,469	39,955	37,096	35,560	34,542	33,751	32,446	31,241	29,785	28,631	25,938	24,401	20,258	3,626	11,365

EXAMINATION PAPERS

Separate booklets of examination papers for University Entrance and Senior Matriculation, including complete sets of papers for each year, may be obtained from the Director, Textbook Branch, Parliament Buildings, Victoria, B.C.

Prices for booklets that are STILL AVAILABLE are as follows:—

University Entrance Examination Booklet, 1952. Price, 74 cents.
University Entrance Examination Booklet, 1960. Price, 74 cents.
University Entrance Examination Booklet, 1961. Price, 74 cents.
University Entrance Examination Booklet, 1962. Price, 74 cents.
University Entrance Examination Booklet, 1963. Price, 37 cents.
University Entrance Examination Booklet, 1964. Price, 37 cents.
University Entrance Examination Booklet, 1965. Price, 37 cents.
Senior Matriculation Examination Booklet, 1952. Price, 53 cents.
Senior Matriculation Examination Booklet, 1953. Price, 53 cents.
Senior Matriculation Examination Booklet, 1960. Price, 53 cents.
Senior Matriculation Examination Booklet, 1961. Price, 53 cents.
Senior Matriculation Examination Booklet, 1962. Price, 53 cents.
Senior Matriculation Examination Booklet, 1963. Price, 32 cents.
Senior Matriculation Examination Booklet, 1964. Price, 32 cents.
Senior Matriculation Examination Booklet, 1965. Price, 32 cents.

NOTE.—The above prices include the 5-per-cent social services tax.

Printed by A. SUTTON, Printer to the Queen's Most Excellent Majesty
in right of the Province of British Columbia.
1966

4,600-1065-8705