PUBLIC SCHOOLS

OF THE PROVINCE OF BRITISH COLUMBIA

Eighty-ninth Annual Report
1959/60

By the Superintendent of Education

Printed by A. SUTTON, Printer to the Queen's Most Excellent Majesty
in right of the Province of British Columbia.
1961

To Major-General the Honourable GEORGE RANDOLPH PEARKES,
V.C., P.C., C.B., D.S.O., M.C.,
Lieutenant-Governor of the Province of British Columbia.

MAY IT PLEASE YOUR HONOUR:

I beg respectfully to present the Eighty-ninth Annual Report of the Public Schools of the Province.

LESLIE RAYMOND PETERSON,
Minister of Education.

January, 1961.

DEPARTMENT OF EDUCATION, 1960

Minister of Education:
The Honourable LESLIE RAYMOND PETERSON, Q.C., LL.B.

Deputy Minister and Superintendent of Education:
J. F. K. ENGLISH, M.A., Ed.D.

Assistant Superintendent (Administration):
G. W. GRAHAM, B.A.

Assistant Superintendent (Instruction):
F. P. LEVIRS, M.A., M.S.(Ed.).

Chief Inspector of Schools:
E. E. HYNDMAN, B.A., B.Pæd.

District Superintendents, Superintendents, and Inspectors of Schools:

H. D. ABBOTT, M.A., Nanaimo.
K. F. ALEXANDER, B.Sc. B.Ed., Prince George.
N. A. ALLEN, B.A., Nelson.
J. E. BEECH, B.A., B.Ed., Creston.
J. N. BURNETT, M.A., B.Ed., Richmond.
D. H. CAMPBELL, B.A., B.Ed., Fort St. John.
D. G. CHAMBERLAIN, B.A., B.Ed., Port Alberni.
J. CHELL, M.A., Mission.
C. E. CLAY, B.A., Penticton.
H. C. FERGUSON, B.A., West Vancouver.
C. J. FREDERICKSON, B.A., Burnaby.
J. GOUGH, M.A., Victoria.
S. J. GRAHAM, B.A., Trail.
J. V. GRANT, B.A., B.Ed., Inspector, Vancouver.
W. H. GRANT, B.S.A., B.Ed., Abbotsford.
W. H. GURNEY, M.A., Kitimat.
R. M. HALL, B.A., B.Ed., Williams Lake.
A. E. HENDERSON, B.A., B.Ed., Inspector, Vancouver.
F. L. IRWIN, B.A., Vernon.
I. H. R. JEFFERY, B.A., Powell River.
G. E. JOHNSON, B.A., B.Ed., Kelowna.
A. D. JONES, B.A., Duncan.
J. G. KIRK, M.A., Chilliwack.
W. E. LUCAS, B.A., B.Pæd., North Vancouver.
J. I. MACDOUGALL, M.A., M.Ed., D.Pæd., Kamloops.
D. B. MCKENZIE, M.A., Assistant Superintendent, Vancouver.
C. S. MCKENZIE, B.A., Castlegar.
The late J. J. MCKENZIE, B.A., New Westminster.
F. A. MCLELLAN, M.A., B. Pæd., Victoria.
W. A. MARCHBANK, A.B., B.Ed., Dawson Creek.
E. MARRIOTT, B.A., Kamloops.
L. A. MATHESON, M.A., B.Ed., Kimberley.
W. J. MOUAT, B.A., Salmon Arm.
G. H. NELSON, B.A., B.Ed., Quesnel.
F. J. ORME, B.A., B.Pæd., Cranbrook.
J. PHILLIPSON, B.A., B.Ed., Prince Rupert.
R. S. PRICE, B.A., B.Com., Hope.
P. B. PULLINGER, B.A., B.Ed., Victoria.
D. L. PRITCHARD, M.A., Inspector, Vancouver.
W. D. REID, B.A., M.Ed., Campbell River.
C. T. RENDLE, B.A., Courtenay.
C. E. RITCHIE, B.A., Oliver.
R. F. SHARP, B.A., D.Pæd., Superintendent, Vancouver.
H. B. SMITH, B.A., B.Ed., Assistant Superintendent, Vancouver.
H. D. STAFFORD, B.A., Langley.
R. B. STIBBS, B.A., New Westminster.
C. I. TAYLOR, B.A., B.Ed., Assistant, Burnaby.
B. THORSTEINSSON, B.A., B.Ed., M.B.A., Ladner.
R. F. THORSTENSON, B.A., Ocean Falls.
A. TURNBULL, M.C., M.M., B.A., Assistant, Victoria.
F. M. WALLACE, M.A., Inspector, Vancouver.
K. B. WOODWARD, B.A., B.Pæd., Cloverdale.
C. C. WRIGHT, B.A., Smithers.

SPECIAL OFFICIALS

Co-ordinator of Special Services: W. A. PLENDERLEITH, M.A., D.Pæd., F.R.S.A., F.C.P.

Co-ordinator of Teacher Recruitment: P. J. KITLEY, M.A.

Comptroller of Expenditures: S. E. ESPLEY.

Supervisor of School Construction: J. H. WILSON.

Director of Technical and Vocational Education: J. S. WHITE.

Assistant Director of Technical and Vocational Education: T. QUAYLE.

Inspectors of Technical Classes: C. J. STRONG, M.A., and V. E. RICKARD.

Registrar: H. M. EVANS, B.A.

Assistant Registrars: J. R. HIND, B.A., B.Pæd., and P. E. WILKINSON, B.A., B.Ed.

Director of Home Economics: Miss M. C. ORR, B.A., B.S.

Inspectors of Home Economics:
Miss J. R. IRVINE, B.Sc.(H.Ec.), and Miss J. CAMPBELL, M.A., B.Sc. (H.Ec.), Dip.Ed.

Director of Community Programmes: J. H. PANTON, B.A., M.Sc.

Acting Director of Visual Education: N. M. HENDERSON, B.A.

Director of School Radio Broadcasts: Miss M. MUSSELMAN, B.A.

Director of Tests, Standards, and Research: C. B. CONWAY, B.Sc., M.S., D. Pæd.

Director of High School Correspondence: Miss EDITH E. LUCAS, B.A., D. ès L.

Director of Elementary School Correspondence: A. H. PLOWS.

Director of Text-book Branch: P. G. BARR.

Superintendent, Jericho Hill School (for the Deaf and the Blind):
C. E. MACDONALD, LL.B., B.S. in Ed., LL.D.

Director of Curriculum: J. R. MEREDITH, B.A., B.Ed.

TABLE OF CONTENTS

	PAGE
Report of the Superintendent of Education	11
Report of the Assistant Superintendent (Administration and School Board Relations)	37
Report of the Assistant Superintendent (Instructional Services)	39
Report of the Director of Curriculum	43
Report of the Director of the Division of Tests, Standards, and Research	47
Report of the Director of Home Economics	50
Reports of the Directors of Correspondence Schools—	
High School and Vocational Courses	52
Elementary Correspondence School	56
Report of the Director of the Division of School Radio Broadcasts	57
Report of the Director of Visual Education	59
Report of the Director of the Text-book Branch	62
Report of the Chief Inspector of Schools	66
Report of the Co-ordinator of Teacher Recruitment	70
Report of the Director of Technical and Vocational Education	72
Report of the Director of Community Programmes Branch	86
Report of the Director of Night-schools	92
Report of the Superintendent, Jericho Hill School (Deaf and Blind School)	95
Report of the Registrar of Teachers and Examinations	97
Report of the Commission on Education of Soldiers' Dependent Children Act	106
Statistical Returns	107
Information *re* Examination Papers	Inside back cover

STATISTICAL RETURNS

PAGE

Number of Pupils Enrolled by Type of School 11

Distribution of Pupils by Grade and Sex 12

Distribution of Teachers and Pupils According to Different Classes of Schools 12

Teachers' Certificates 13

Comparison of Enrolment and Expenditure for Public Education 14

Number of School Districts 15

Number of Senior High Schools, Divisions, Teachers, and Pupils in Each District 15

Number of Junior-Senior High Schools, Divisions, Teachers, and Pupils in Each District 16

Number of Junior High Schools, Divisions, Teachers, and Pupils in Each District 17

Number of Superior Schools, Divisions, Teachers, and Pupils in Each District 17

Number of Elementary-Senior High Schools, Divisions, Teachers, and Pupils in Each District 18

Number of Elementary-Junior High Schools, Divisions, Teachers, and Pupils in Each District 18

Number of Elementary Schools, Divisions, Teachers, and Pupils in Each District 19

District Supervisory and Instructional Personnel 21

Summary of All Schools Showing Number of Divisions, Teachers, and Pupils 22

Number of Schools, Teachers, Pupils, and Average Daily Attendance in Each Type of School 23

Teachers' Salaries by Type of School 24

Classification of Teachers' Salaries 25

Expenditure for Education for the Calendar Year 1959 26

Cost per Pupil, Calendar Year 1959 26

Expenditure by School Districts for the Calendar Year 1959 27

Revenue for Education for the Calendar Year 1959 by School District 30

Summary of Enrolment and Average Daily Attendance by Schools in the Various School Districts 109

Recapituation of Enrolment by Sex and Grades 151

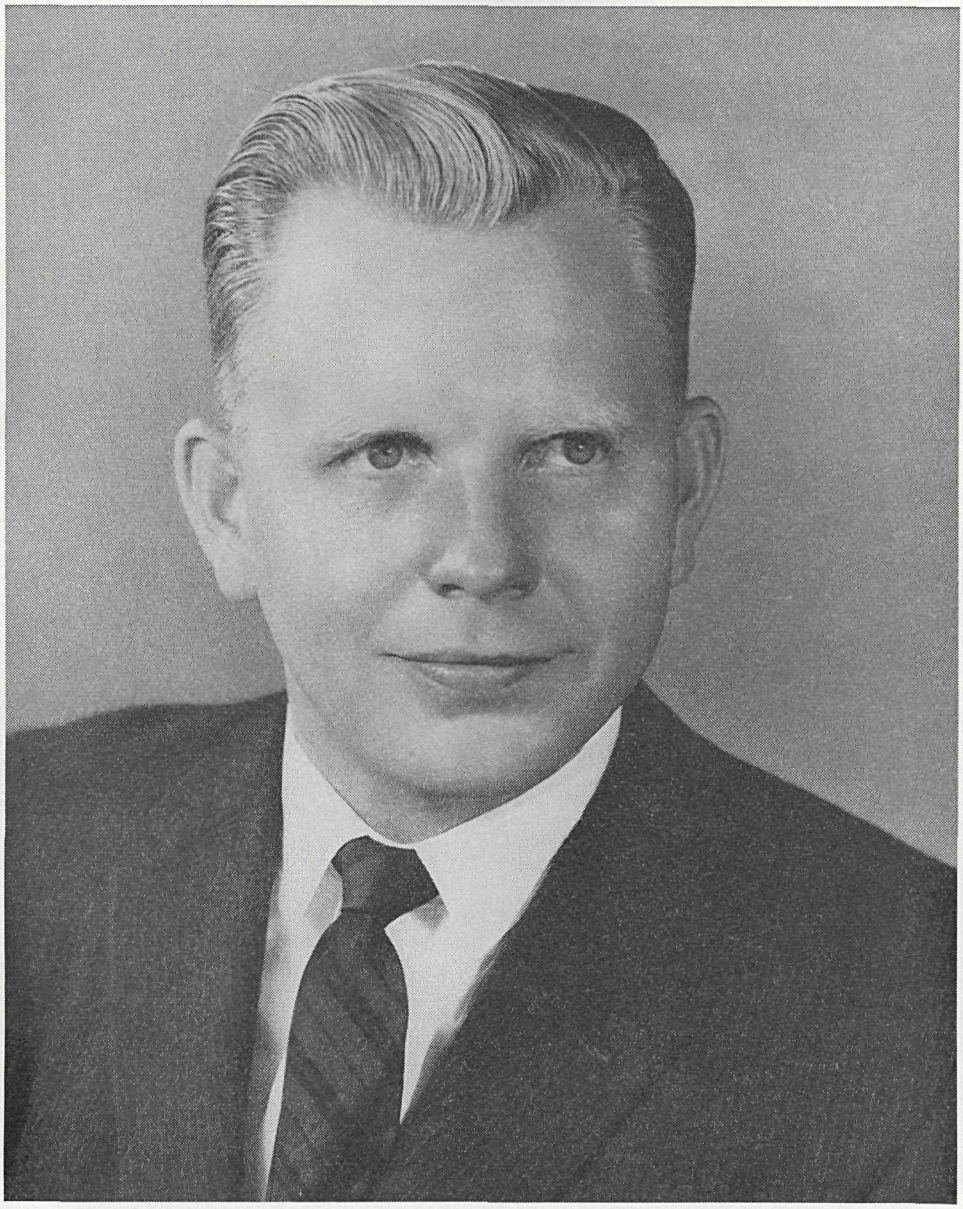

The Honourable Leslie Raymond Peterson, Q.C., LL.B., Minister of Education.

Report of the Superintendent of Education, 1959/60

EDUCATION OFFICE,
VICTORIA, B.C., January, 1961.

To the Honourable Leslie Raymond Peterson,
Minister of Education.

SIR,—I beg to submit herewith the Eighty-ninth Annual Report of the Public Schools of British Columbia for the school-year ended June 30th, 1960.

ENROLMENT

The enrolment in the schools of the Province increased during the year from 291,223 to 305,837, and the average daily attendance increased from 267,052 to 281,513. The percentage of the regular attendance was 92.05.

The number of pupils enrolled in the various classes of schools is shown hereunder:—

Type of School	Number of Pupils Enrolled		
	Municipal	Rural	Total
Senior high schools	27,664	.....	27,664
Junior-senior high schools	45,930	1,145	47,075
Junior high schools	34,386	229	34,615
Superior schools	2,132	70	2,202
Elementary-senior high schools	10,220	2,619	12,839
Elementary-junior high schools	5,297	160	5,457
Elementary schools	171,244	4,741	175,985
Totals	296,873	8,964	305,837

In addition to the number given above, there were enrolled:—

In the High School Correspondence classes, regular students (exclusive of the 6,748 officially registered in other schools)	3,372
In the Elementary School Correspondence classes, regular students	1,276
Under section 20 of the *Public Schools Act,* pupils receiving instruction	63
	4,711
Adult education—	
Canadian Vocational Training Programme	7,697[1]
Night-schools (high schools)	40,867
Vancouver School of Art	222[2]
Vancouver Vocational Institute	4,621[3]
High School Correspondence (adults only)	7,184
Elementary School Correspondence (adults only)	295
Carried forward	65,597

[1] Day, 3,892; night, 3,805.
[2] This figure includes 53 part-time students.
[3] Day, 2,354; night, 2,267.

Brought forward		65,597
Adult education—*Continued*		
Number of participants in recreational programmes		177,513[4]
Industrial and vocational teachers-in-training		214
Victoria College, regular credit courses—		
Arts, Science, Commerce	593	
College of Education	468	
Evening	196	
		1,257[5]
University of British Columbia		5,068[6]
		249,649

[4] This figure does not include Vancouver.
[5] This figure does not include an enrolment of 708 in the special evening classes.
[6] This figure does not include the following enrolments: 1959 summer session, 3,828; 1959/60 extra sessional classes, 1,166; correspondence courses, 1,030.

DISTRIBUTION OF PUPILS BY GRADE AND SEX

The following table shows the number of boys and girls enrolled in each grade for the school-year 1959/60:—

Grade	Boys	Girls	Total
Kindergarten	1,888	1,811	3,699
Grade I	18,038	16,020	34,058
Grade II	16,703	15,094	31,797
Grade III	15,422	14,227	29,649
Grade IV	14,877	13,927	28,804
Grade V	14,539	13,807	28,346
Grade VI	14,451	13,542	27,993
Grade VII	14,893	13,995	28,888
Grade VIII	12,560	11,993	24,553
Grade IX	11,073	10,412	21,485
Grade X	9,447	9,130	18,577
Grade XI	7,741	7,679	15,420
Grade XII	5,827	5,553	11,380
Grade XIII	795	393	1,188
Totals	158,254	147,583	305,837

DISTRIBUTION OF TEACHERS AND PUPILS ACCORDING TO THE DIFFERENT CLASSES OF SCHOOLS

The number of teachers employed in the different classes of schools, the number of pupils enrolled in each class of school, and also the average number of pupils per teacher are shown in the following table:—

Type of School	Number of Teachers			Total Enrolment	Percentage of Total Enrolment	Average Enrolment per Grade Teacher
	Grade Teacher	Special Instructor	Total			
Senior high schools	901	329	1,230	27,664	9.05	30.70
Junior-senior high schools	1,501	554	2,055	47,075	15.39	31.36
Junior high schools	1,074	393	1,467	34,615	11.32	32.23
Superior schools	84	6	90	2,202	.72	26.21
Elementary-senior high schools	443	73	516	12,839	4.20	28.98
Elementary-junior high schools	175	24	199	5,457	1.78	31.18
Elementary schools	5,382	386	5,768	175,985	57.54	32.70
Unclassified	------	188	188	------	------	------
Totals	9,560	1,953	11,513	305.837	100.00	31.99

TEACHERS' CERTIFICATES

The following table shows the number of teachers employed and also the number with or without university degrees:—

Type of School	Number of Teachers		
	With Degrees	Without Degrees	Total
Senior high schools	975	255	1,230
Junior-senior high schools	1,399	656	2,055
Junior high schools	807	660	1,467
Superior schools	16	74	90
Elementary-senior high schools	146	370	516
Elementary-junior high schools	65	134	199
Elementary schools	580	5,188	5,768
Unclassified	75	113	188
Totals	4,063	7,450	11,513

COMPARISON OF ENROLMENT AND EXPENDITURE FOR PUBLIC EDUCATION

The enrolment in the schools of the Province for the various years since 1877/78 and also the cost of maintaining them are shown in the following exhibit:—

School-year	Number of Teachers Employed	Number of School Districts	Aggregate Enrolment	Average Daily Attendance	Percentage of Attendance	Government Expenditure for Education	Total Expenditure for Public Schools
1877/78	56	45	2,198	1,395	63.49	$48,411.14[1]	----------
1882/83	69	59	2,693	1,383	51.36	60,758.75[1]	----------
1887/88	128	104	6,372	3,093	48.54	113,679.36[1]	----------
1892/93	267	169	11,496	7,111	61.85	174,775.43	$215,056.22[2]
1897/98	429	213	17,648	11,055	62.64	290,255.26	425,555.10
1902/03	607	268	24,499	16,357	66.76	473,802.29	604,357.86
1907/08	816	189	33,314	23,195	69.62	544,671.60	1,220,509.85
1912/13	1,597	359	57,608	43,274	75.12	1,663,003.34	4,658,894.97
1913/14	1,859	374	62,263	49,377	79.30	1,885,654.11	4,634,877.56
1917/18	2,246	575	67,516	54,746	81.09	1,653,796.60	3,519,014.61
1922/23	3,118	744	94,888	77,752	81.94	3,176,686.28[3]	7,630,009.54[3]
1927/28	3,668	788	108,179	91,760	84.82	3,532,518.95[3]	9,261,094.98[3]
1928/29	3,784	792	109,588	94,410	86.17	3,765,920.69[3]	11,149,996.27[3]
1929/30	3,854	803	111,017	96,196	86.65	3,743,317.08[3]	10,008,255.66[3]
1930/31	3,948	811	113,914	99,375	87.23	3,834,727.19[3]	10,061,387.99[3]
1931/32	3,959	830	115,919	103,510	89.29	4,015,074.37[3]	9,719,333.81[3]
1932/33	3,912	821	116,816	104,978	89.86	2,849,972.02[3]	8,941,497.34[3]
1933/34	3,873	827	115,792	103,389	89.30	2,611,937.80[3]	8,213,369.04[3]
1934/35	3,942	762	117,233	101,893	86.91	2,835,040.74[3]	8,458,156.00[3]
1935/36	3,956	773	116,722	101,873	87.27	2,972,385.04[3]	8,775,353.78[3]
1936/37	4,025	763	118,431	104,044	87.85	3,277,660.23[3]	9,593,562.64[3]
1937/38	4,092	741	120,360	106,515	88.49	3,524,962.69[3]	10,193,367.08[3]
1938/39	4,194	721	120,934	107,660	89.02	3,630,670.78[3]	10,640,740.47[3]
1939/40	4,220	720	120,459	108,826	90.34	3,585,769.00[3]	10,521,684.92[3]
1940/41	4,248	730	119,634	103,192	86.26	3,963,848.24[3]	10,982,364.49[3]
1941/42	4,224	696	118,405	102,085	86.22	4,028,397.88[3]	11,120,801.94[3]
1942/43	4,055	661	115,447	93,473	80.96	3,924,243.53[3]	11,502,291.35[3]
1943/44	4,162	654	119,043	102,999	86.52	4,244,898.82[3]	12,231,029.35[3]
1944/45	4,354	650	125,135	107,599	85.99	5,022,534.59[3]	13,683,538.18[3]
1945/46	4,512	86	130,605	114,590	87.74	5,765,205.50[3]	14,818,625.81[3]
1946/47	4,833	89	137,827	121,334	88.03	9,398,473.46[3]	20,176,930.53[3]
1947/48	5,116	93	146,708	129,859	88.51	12,468,653.18[3]	25,768,392.09[3]
1948/49	5,496	97	155,515	138,941	89.34	17,363,430.94[3]	35,538,079.88[3]
1949/50	5,873	97	164,212	147,583	89.87	22,809,631.23[3]	47,726,750.37[3]
1950/51	6,272	98	173,354	154,077	88.88	25,830,076.88[3]	54,195,133.95[3]
1951/52	6,598	101	183,112	163,364	89.21	26,885,980.43[3]	57,881,559.48[3]
1952/53	7,105	100	195,290	176,138	90.19	26,555,080.24[3]	58,401,121.15[3]
1953/54	7,574	104	210,174	191,061	90.91	24,060,233.15[3]	70,791,844.25[3]
1954/55	8,185	104	223,840	204,239	91.24	34,279,302.27[3]	80,823,263.71[3]
1955/56	8,690	102	240,674	218,303	90.70	41,067,740.34[4]	69,314,181.24[4]
1956/57	9,474	103	260,069	235,396	90.51	43,989,524.32[5]	77,653,192.32[5]
1957/58	10,171	102	277,070	252,490	91.13	50,861,473.63[6]	90,483,765.63[6]
1958/59	10,839	101	291,223	267,052	91.70	53,288,028.94[7]	101,351,107.94[7]
1959/60	11,513	98	305,837	281,513	92.05	59,472,055.06[8]	115,941,018.06[8]

[1] The total expenditure for public schools borne by the Government.

[2] This amount does not include the expenditure (not available) made for incidental expenses in city school districts.

[3] This amount includes the annual grant from the Government to the Provincial University.

[4] This amount on calendar year 1955, exclusive of capital expenditure from by-law funds.

[5] This amount on calendar year 1956, exclusive of capital expenditure from by-law funds.

[6] This amount on calendar year 1957, exclusive of capital expenditure from by-law funds.

[7] This amount on calendar year 1958, exclusive of capital expenditure from by-law funds.

[8] This amount on calendar year 1959, exclusive of capital expenditure from by-law funds.

NUMBER OF SCHOOL DISTRICTS

The following table shows the number and classes of school districts in which expenditure for school purposes was made during the school-year 1959/60:—

Municipal school districts	73
Rural school districts	25
Total number of districts	98

SENIOR HIGH SCHOOLS

The enrolment in senior high schools during the school-year was 27,664; of this number, 14,121 were boys and 13,543 were girls. The number of schools, number of divisions, number of teachers, and the enrolment for the school-year 1959/60 in each district are shown in the following table:—

District Number and Name	Number of Schools	Number of Divisions	Number of Teachers	Number of Pupils
3. Kimberley	1	12	19	369
7. Nelson	1	18	24	548
11. Trail	1	32	43	883
22. Vernon	1	20	31	685
23. Kelowna	1	23	29	658
24. Kamloops	1	29	37	836
33. Chilliwack	1	32	41	939
34. Abbotsford	1	24	32	779
36. Surrey	5	93	124	2,974
38. Richmond	1	25	35	841
39. Vancouver	4	103	146	3,409
40. New Westminster	1	41	51	1,153
41. Burnaby	3	106	138	3,121
42. Maple Ridge	1	20	26	583
44. North Vancouver	2	60	77	1,765
45. West Vancouver	1	36	46	1,081
47. Powell River	1	12	17	366
52. Prince Rupert	1	10	15	286
57. Prince George	1	15	24	499
59. Peace River South	1	15	23	449
61. Greater Victoria	5	111	162	3,504
68. Nanaimo	1	28	40	830
71. Courtenay	1	15	22	471
75. Mission	1	21	28	635
Totals	38	901	1,230	27,664

JUNIOR-SENIOR HIGH SCHOOLS

The enrolment in junior-senior high schools during the school-year was 47,075; of this number, 24,172 were boys and 22,903 were girls. The number of schools, number of divisions, number of teachers, and the enrolment for the school-year 1959/60 in each district are shown in the following table:—

District Number and Name	Number of Schools	Number of Divisions	Number of Teachers	Number of Pupils
1. Fernie	1	8	10	193
2. Cranbrook	1	24	35	792
4. Windermere	1	8	9	229
5. Creston	1	26	34	765
7. Nelson	1	9	13	266
8. Slocan	3	12	13	302
9. Castlegar	1	24	33	675
10. Arrow Lakes	2	8	9	208
11. Trail	1	19	26	534
12. Grand Forks	1	17	23	502
14. Southern Okanagan	1	22	28	665
15. Penticton	1	42	54	1,291
16. Keremeos	1	9	12	261
18. Golden	1	6	7	159
19. Revelstoke	1	17	22	488
20. Salmon Arm	1	22	31	744
21. Armstrong-Spallumcheen	1	10	15	329
22. Vernon	1	10	12	214
23. Kelowna	3	31	44	833
24. Kamloops	1	24	31	724
27. Williams Lake	2	21	27	681
28. Quesnel	1	15	24	511
31. Merritt	1	10	12	283
32. Fraser Canyon	1	14	18	395
35. Langley	2	49	72	1,594
37. Delta	2	34	47	1,046
38. Richmond	1	25	34	835
39. Vancouver	10	549	775	18,619
43. Coquitlam	3	81	110	2,604
46. Sechelt	2	20	26	478
48. Howe Sound	1	11	15	301
53. Terrace	1	16	22	471
54. Smithers	1	10	12	271
55. Burns Lake	1	7	8	200
60. Peace River North	1	18	26	583
62. Sooke	2	21	28	616
63. Saanich	3	39	53	1,144
65. Cowichan	2	40	53	1,221
66. Lake Cowichan	1	20	25	521
67. Ladysmith	2	30	40	805
70. Alberni	1	35	47	1,141
71. Courtenay	1	7	11	242
72. Campbell River	1	23	31	737
77. Summerland	1	17	24	492
78. Enderby	1	7	13	292
80. Kitimat	1	21	25	497
..... Unattached districts	2	13	16	321
Totals	73	1,501	2,055	47,075

JUNIOR HIGH SCHOOLS

The enrolment in junior high schools during the school-year was 34,615; of this number, 17,860 were boys and 16,755 were girls. The number of schools, number of divisions, number of teachers, and the enrolment for the school-year 1959/60 in each district are shown in the following table:—

District Number and Name	Number of Schools	Number of Divisions	Number of Teachers	Number of Pupils
3. Kimberley	1	19	25	553
7. Nelson	1	21	30	642
11. Trail	1	22	31	698
22. Vernon	1	30	40	910
23. Kelowna	1	28	37	921
24. Kamloops	1	15	22	494
33. Chilliwack	2	42	54	1,375
34. Abbotsford	2	30	44	1,051
36. Surrey	6	84	107	2,746
38. Richmond	2	47	63	1,512
39. Vancouver	2	64	93	2,178
40. New Westminster	1	46	63	1,599
41. Burnaby	4	115	157	3,632
42. Maple Ridge	2	31	42	973
44. North Vancouver	3	78	105	2,447
45. West Vancouver	2	47	60	1,298
46. Sechelt	1	3	3	75
47. Powell River	1	22	30	665
52. Prince Rupert	1	17	25	581
57. Prince George	2	34	47	1,079
59. Peace River South	1	15	24	477
61. Greater Victoria	6	149	214	5,208
62. Sooke	1	8	10	229
68. Nanaimo	2	49	66	1,491
70. Alberni	1	20	26	602
71. Courtenay	2	23	29	675
75. Mission	1	15	20	504
Totals	51	1,074	1,467	34,615

SUPERIOR SCHOOLS

The enrolment in superior schools during the school-year was 2,202; of this number, 1,149 were boys and 1,053 were girls. The number of schools, number of divisions, number of teachers, and the enrolment for the school-year 1959/60 in each district are shown in the following table:—

District Number and Name	Number of Schools	Number of Divisions	Number of Teachers	Number of Pupils
6. Kootenay Lake	1	2	2	35
13. Kettle Valley	3	10	10	274
27. Williams Lake	2	6	6	134
28. Quesnel	2	9	10	254
29. Lillooet	1	4	4	76
48. Howe Sound	1	4	4	68
51. Portland Canal	1	2	2	68
53. Terrace	1	2	2	30
54. Smithers	1	8	8	242
55. Burns Lake	1	5	5	107
56. Vanderhoof	1	5	6	142
57. Prince George	2	11	13	322
58. McBride	1	5	5	134
72. Campbell River	2	7	7	187
73. Alert Bay	1	3	3	59
..... Unattached districts	1	3	3	70
Totals	22	86	90	2,202

ELEMENTARY-SENIOR HIGH SCHOOLS

The enrolment in elementary-senior high schools during the school-year was 12,839; of this number, 6,553 were boys and 6,286 were girls. The number of schools, number of divisions, number of teachers, and the enrolment for the school-year 1959/60 in each district are shown in the following table:—

District Number and Name	Number of Schools	Number of Divisions	Number of Teachers	Number of Pupils
1. Fernie	2	30	36	933
4. Windermere	2	10	11	270
5. Creston	1	5	6	163
6. Kootenay Lake	2	13	15	398
13. Kettle Valley	1	10	10	287
17. Princeton	1	22	28	696
18. Golden	1	4	4	88
20. Salmon Arm	2	14	16	398
24. Kamloops	1	11	12	300
25. Barriere	1	6	8	190
26. Birch Island	1	8	9	236
28. Quesnel	1	12	15	390
29. Lillooet	2	29	33	762
30. South Cariboo	3	32	35	925
32. Fraser Canyon	1	7	7	179
39. Vancouver	1	20	23	592
47. Powell River	1	7	8	171
48. Howe Sound	1	5	6	111
49. Ocean Falls	2	29	35	800
50. Queen Charlotte	2	14	14	315
53. Terrace	1	10	12	288
54. Smithers	1	7	8	223
56. Vanderhoof	1	18	20	581
58. McBride	1	12	14	321
64. Gulf Islands	1	12	15	388
69. Qualicum	1	17	21	444
71. Courtenay	1	14	17	436
73. Alert Bay	3	19	23	509
74. Quatsino	2	13	15	348
76. Agassiz	1	15	19	526
79. Ucluelet-Tofino	1	9	11	229
81. Fort Nelson	1	9	10	342
Totals	44	443	516	12,839

ELEMENTARY-JUNIOR HIGH SCHOOLS

The enrolment in elementary-junior high schools during the school-year was 5,457; of this number, 2,813 were boys and 2,644 were girls. The number of schools, number of divisions, number of teachers, and the enrolment for the school-year 1959/60 in each district are shown in the following table:—

District Number and Name	Number of Schools	Number of Divisions	Number of Teachers	Number of Pupils
10. Arrow Lakes	1	3	3	73
11. Trail	2	35	42	1,107
14. Southern Okanagan	1	17	19	545
15. Penticton	1	12	14	369
33. Chilliwack	1	9	9	286
39. Vancouver	1	23	26	768
41. Burnaby	1	40	49	1,309
50. Queen Charlotte	1	4	4	87
59. Peace River South	3	20	20	585
69. Qualicum	1	12	13	328
Totals	13	175	199	5,457

ELEMENTARY SCHOOLS

The enrolment in elementary schools during the school-year was 175,985; of this number, 91,586 were boys and 84,399 were girls. The number of schools, number of divisions, number of teachers, and the enrolment for the school-year 1959/60 in each district are shown in the following table:—

District Number and Name	Number of Schools	Number of Divisions	Number of Teachers	Number of Pupils
1. Fernie	6	16	16	382
2. Cranbrook	6	41	43	1,340
3. Kimberley	7	43	44	1,299
4. Windermere	7	14	14	421
5. Creston	6	32	33	1,062
6. Kootenay Lake	2	2	2	23
7. Nelson	12	54	58	1,770
8. Slocan	11	24	24	490
9. Castlegar	12	36	38	1,095
10. Arrow Lakes	3	13	13	369
11. Trail	10	76	81	2,379
12. Grand Forks	1	16	16	608
13. Kettle Valley	3	5	5	129
14. Southern Okanagan	2	20	21	656
15. Penticton	7	50	53	1,774
16. Keremeos	3	12	12	382
17. Princeton	3	3	3	43
18. Golden	4	14	15	439
19. Revelstoke	7	26	28	780
20. Salmon Arm	14	44	47	1,325
21. Armstrong-Spallumcheen	1	12	13	438
22. Vernon	10	63	67	2,205
23. Kelowna	22	101	106	3,062
24. Kamloops	29	115	122	3,323
25. Barriere	7	9	9	163
26. Birch Island	6	10	10	183
27. Williams Lake	29	63	65	1,686
28. Quesnel	20	49	52	1,459
29. Lillooet	4	6	6	109
30. South Cariboo	6	10	10	218
31. Merritt	4	19	20	635
32. Fraser Canyon	6	23	24	751
33. Chilliwack	16	91	93	3,446
34. Abbotsford	24	83	84	2,771
35. Langley	19	73	80	2,413
36. Surrey	43	278	285	9,834
37. Delta	11	54	54	1,756
38. Richmond	22	156	165	5,476
39. Vancouver	55	1,072	1,238	34,904
40. New Westminster	6	85	94	3,156
41. Burnaby	29	330	351	11,702
42. Maple Ridge	15	70	70	2,455
43. Coquitlam	16	130	134	4,588
44. North Vancouver	17	238	257	8,242
45. West Vancouver	10	83	95	3,047
46. Sechelt	11	32	36	903
47. Powell River	12	58	58	1,805
48. Howe Sound	11	28	28	569
49. Ocean Falls	6	12	12	245
50. Queen Charlotte	1	1	1	21
52. Prince Rupert	7	47	50	1,562
53. Terrace	11	36	38	1,044
54. Smithers	5	17	18	500
55. Burns Lake	12	26	26	657
56. Vanderhoof	6	9	9	222
57. Prince George	43	122	131	3,718
58. McBride	8	12	12	219
59. Peace River South	30	82	86	2,211
60. Peace River North	27	54	58	1,565
61. Greater Victoria	35	349	361	13,020
62. Sooke	11	45	50	1,433
63. Saanich	12	50	52	1,594
64. Gulf Islands	4	5	6	113
65. Cowichan	18	65	67	1,957
66. Lake Cowichan	8	30	33	896

ELEMENTARY SCHOOLS—*Continued*

District Number and Name	Number of Schools	Number of Divisions	Number of Teachers	Number of Pupils
67. Ladysmith	6	28	32	1,011
68. Nanaimo	21	107	112	3,282
69. Qualicum	7	11	11	311
70. Alberni	12	84	87	2,897
71. Courtenay	13	53	57	1,776
72. Campbell River	13	46	46	1,473
73. Alert Bay	5	6	6	124
74. Quatsino	7	9	9	171
75. Mission	17	48	48	1,501
76. Agassiz	3	5	5	127
77. Summerland	2	18	19	644
78. Enderby	7	15	15	426
79. Ucluelet-Tofino	3	5	5	90
80. Kitimat	3	34	37	1,067
81. Fort Nelson	4	6	7	152
82. Chilcotin	4	5	5	83
Unattached districts	15	59	65	1,808
Totals	973	5,383	5,768	175,985

DISTRICT SUPERVISORY AND INSTRUCTIONAL PERSONNEL

District Number and Name	Number of Teachers
2. Cranbrook	1
3. Kimberley	2
5. Creston	1
8. Slocan	1
11. Trail	2
20. Salmon Arm	1
22. Vernon	1
23. Kelowna	2
24. Kamloops	4
28. Quesnel	2
30. South Cariboo	1
33. Chilliwack	4
34. Abbotsford	2
35. Langley	4
36. Surrey	9
37. Delta	4
38. Richmond	3
39. Vancouver	33
40. New Westminster	3
41. Burnaby	15
42. Maple Ridge	2
43. Coquitlam	11
44. North Vancouver	5
45. West Vancouver	1
46. Sechelt	1
47. Powell River	4
48. Howe Sound	1
52. Prince Rupert	1
53. Terrace	1
54. Smithers	1
55. Burns Lake	2
56. Vanderhoof	1
57. Prince George	4
58. McBride	1
59. Peace River South	4
60. Peace River North	1
61. Greater Victoria	36
67. Ladysmith	1
68. Nanaimo	2
70. Alberni	5
71. Courtenay	1
72. Campbell River	3
75. Mission	2
80. Kitimat	2
Total	188

SUMMARY OF ALL SCHOOLS

The following table is a summary of all schools, showing number of schools, number of divisions, number of teachers, and number of pupils:—

District Number and Name	Number of Schools	Number of Divisions	Number of Teachers	Number of Pupils
1. Fernie	9	54	62	1,508
2. Cranbrook	7	65	79	2,132
3. Kimberley	9	74	90	2,221
4. Windermere	10	32	34	920
5. Creston	8	63	74	1,990
6. Kootenay Lake	5	17	19	456
7. Nelson	15	102	125	3,226
8. Slocan	14	36	38	792
9. Castlegar	13	60	71	1,770
10. Arrow Lakes	6	24	25	650
11. Trail	15	184	225	5,601
12. Grand Forks	2	33	39	1,110
13. Kettle Valley	7	25	25	690
14. Southern Okanagan	4	59	68	1,866
15. Penticton	9	104	121	3,434
16. Keremeos	4	21	24	643
17. Princeton	4	25	31	739
18. Golden	6	24	26	686
19. Revelstoke	8	43	50	1,268
20. Salmon Arm	17	80	95	2,467
21. Armstrong-Spallumcheen	2	22	28	767
22. Vernon	13	123	151	4,014
23. Kelowna	27	183	218	5,474
24. Kamloops	33	194	228	5,677
25. Barriere	8	15	17	353
26. Birch Island	7	18	19	419
27. Williams Lake	33	90	98	2,501
28. Quesnel	24	85	103	2,614
29. Lillooet	7	39	43	947
30. South Cariboo	9	42	46	1,143
31. Merritt	5	29	32	918
32. Fraser Canyon	8	44	49	1,325
33. Chilliwack	20	174	201	6,046
34. Abbotsford	27	137	162	4,601
35. Langley	21	122	156	4,007
36. Surrey	54	455	525	15,554
37. Delta	13	88	105	2,802
38. Richmond	26	253	300	8,664
39. Vancouver	73	1,831	2,334	60,470
40. New Westminster	8	172	211	5,908
41. Burnaby	37	591	710	19,764
42. Maple Ridge	18	121	140	4,011
43. Coquitlam	19	211	255	7,192
44. North Vancouver	22	376	444	12,454
45. West Vancouver	13	166	202	5,426
46. Sechelt	14	55	66	1,456
47. Powell River	15	99	117	3,007
48. Howe Sound	14	48	54	1,049
49. Ocean Falls	8	41	47	1,045
50. Queen Charlotte	4	18	19	423
51. Portland Canal	1	2	2	68
52. Prince Rupert	9	74	91	2,429
53. Terrace	14	64	75	1,833
54. Smithers	8	42	47	1,236
55. Burns Lake	14	38	41	964
56. Vanderhoof	8	32	36	945
57. Prince George	48	182	219	5,618
58. McBride	10	29	32	674
59. Peace River South	35	132	157	3,722
60. Peace River North	28	72	85	2,148
61. Greater Victoria	46	609	773	21,732
62. Sooke	14	74	88	2,278
63. Saanich	15	89	105	2,738
64. Gulf Islands	5	17	21	501
65. Cowichan	20	105	120	3,178
66. Lake Cowichan	9	50	58	1,417
67. Ladysmith	8	58	73	1,816

SUMMARY OF ALL SCHOOLS—*Continued*

District Number and Name	Number of Schools	Number of Divisions	Number of Teachers	Number of Pupils
68. Nanaimo	24	184	220	5,603
69. Qualicum	9	40	45	1,083
70. Alberni	14	139	165	4,640
71. Courtenay	18	112	137	3,600
72. Campbell River	16	76	87	2,397
73. Alert Bay	9	28	32	692
74. Quatsino	9	22	24	519
75. Mission	19	84	98	2,640
76. Agassiz	4	20	24	653
77. Summerland	3	35	43	1,136
78. Enderby	8	22	28	718
79. Ucluelet-Tofino	4	14	16	319
80. Kitimat	4	55	64	1,564
81. Fort Nelson	5	15	17	494
82. Chilcotin	4	5	5	83
Unattached districts	18	75	84	2,199
Totals	1,214	9,562	11,513[1]	305,837

[1] Includes 188 district supervisory and instructional personnel.

NUMBER OF SCHOOLS, TEACHERS, PUPILS, AND AVERAGE DAILY ATTENDANCE IN EACH TYPE OF SCHOOL

The following table shows the number of schools of each type, the number of teachers employed, the number of pupils enrolled, and the average daily attendance in each type of school for the school-year 1959/60:—

Type of School	Number of Schools	Number of Teachers	Number of Pupils			Average Daily Attendance
			Total	Male	Female	
Senior high schools	38	1,230	27,664	14,121	13,543	24,819.82
Junior-senior high schools	73	2,055	47,075	24,172	22,903	42,896.91
Junior high schools	51	1,467	34,615	17,860	16,755	32,057.01
Superior schools	22	90	2,202	1,149	1,053	2,014.57
Elementary-senior high schools	44	516	12,839	6,553	6,286	11,694.68
Elementary-junior high schools	13	199	5,457	2,813	2,644	5,045.97
Elementary schools	973	5,768	175,985	91,586	84,399	162,984.43
Unclassified	------	188	------	------	------	------
Totals	1,214	11,513	305,837	158,254	147,583	281,513.39

TEACHERS' SALARIES BY TYPE OF SCHOOL

The following table shows the highest, lowest, and average salary (in dollars only) paid to teachers in each type of school, grouped into grade teachers, supervising principals, and special instructors. Teachers earning less than $1,100 are excluded.

Grade Teachers

Type of School	Number Employed	Low Salary	High Salary	Average Salary
Senior high schools	901	$1,075	$8,700	$6,637
Junior-senior high schools	1,501	1,017	9,360	6,100
Junior high schools	1,074	1,006	8,716	5,592
Superior schools	84	1,095	9,291	4,628
Elementary-senior high schools	443	1,746	10,154	4,992
Elementary-junior high schools	175	2,070	9,548	4,754
Elementary schools	5,382	1,014	9,875	4,595

Supervising Principals

Senior high schools	38	$9,318	$12,370	$10,645
Junior-senior high schools	64	6,964	12,850	10,151
Junior high schools	49	8,649	11,750	10,231
Superior schools	1	6,452	6,452	6,452
Elementary-senior high schools	25	6,470	11,808	8,800
Elementary-junior high schools	7	8,912	11,515	9,712
Elementary schools	157	3,750	10,840	9,063

Special Instructors

Senior high schools	291	$1,147	$10,560	$6,861
Junior-senior high schools	490	1,025	10,400	6,450
Junior high schools	344	1,441	10,450	6,093
Superior schools	5	3,675	5,960	2,282
Elementary-senior high schools	48	1,200	9,540	5,621
Elementary-junior high schools	17	2,580	10,101	6,061
Elementary schools	229	1,066	8,985	4,042
Unclassified	188	1,340	11,515	6,460

SALARY CLASSIFICATION

Distribution of teachers by $100 salary-groups, including principals, supervising principals, and part-time teachers:—

Salary Range	Number of Teachers	Salary Range	Number of Teachers
Under $1,200	135	$5,600–$5,699	296
$1,200–$1,299	8	5,700– 5,799	318
1,300– 1,399	8	5,800– 5,899	171
1,400– 1,499	11	5,900– 5,999	150
1,500– 1,599	11	6,000– 6,099	160
1,600– 1,699	7	6,100– 6,199	135
1,700– 1,799	18	6,200– 6,299	169
1,800– 1,899	15	6,300– 6,399	183
1,900– 1,999	8	6,400– 6,499	120
2,000– 2,099	27	6,500– 6,599	98
2,100– 2,199	25	6,600– 6,699	87
2,200– 2,299	25	6,700– 6,799	122
2,300– 2,399	31	6,800– 6,899	88
2,400– 2,499	15	6,900– 6,999	172
2,500– 2,599	27	7,000– 7,099	159
2,600– 2,699	27	7,100– 7,199	142
2,700– 2,799	43	7,200– 7,299	100
2,800– 2,899	114	7,300– 7,399	93
2,900– 2,999	141	7,400– 7,499	94
3,000– 3,099	92	7,500– 7,599	132
3,100– 3,199	111	7,600– 7,699	284
3,200– 3,299	96	7,700– 7,799	88
3,300– 3,399	179	7,800– 7,899	183
3,400– 3,499	242	7,900– 7,999	124
3,500– 3,599	175	8,000– 8,099	204
3,600– 3,699	226	8,100– 8,199	64
3,700– 3,799	179	8,200– 8,299	29
3,800– 3,899	225	8,300– 8,399	96
3,900– 3,999	217	8,400– 8,499	39
4,000– 4,099	341	8,500– 8,599	23
4,100– 4,199	215	8,600– 8,699	23
4,200– 4,299	245	8,700– 8,799	21
4,300– 4,399	177	8,800– 8,899	24
4,400– 4,499	273	8,900– 8,999	30
4,500– 4,599	309	9,000– 9,099	25
4,600– 4,699	256	9,100– 9,199	21
4,700– 4,799	265	9,200– 9,299	21
4,800– 4,899	242	9,300– 9,399	33
4,900– 4,999	264	9,400– 9,499	15
5,000– 5,099	217	9,500– 9,599	28
5,100– 5,199	324	9,600– 9,699	16
5,200– 5,299	360	9,700– 9,799	24
5,300– 5,399	471	9,800– 9,899	26
5,400– 5,499	259	9,900– 9,999	42
5,500– 5,599	231	10,000 and over	154

EXPENDITURE FOR EDUCATION FOR CALENDAR YEAR 1959

(Exclusive of Capital Expenditures from By-law Funds)

Total expenditure by school districts		$105,044,901.00
Add Department of Education expenditures for—		
Administration, grants to University of British Columbia, services, etc.	$7,092,224.39	
Teachers' Pension Fund 6%	3,284,784.24	
Free text-books, maps, etc.	519,108.43	
		10,896,117.06
Grand total expenditure		$115,941,018.06

COST PER PUPIL, CALENDAR YEAR 1959

Grand total cost of education		$115,941,018.06
Deduct—		
Capital expenditure from current revenue	$1,009,501.00	
Debt charges on school district debt	12,989,710.00	
Grant to University of British Columbia	4,195,168.00	
Grant to Victoria College	269,447.00	
High Correspondence School	154,068.10	
Elementary Correspondence School	70,838.84	
Night-schools	48,745.40	
Adult education	851,102.96	
		19,588,581.30
Total operating costs		$96,352,436.76

Operating cost per pupil for year on average daily attendance of 281,513 $342.27

EXPENDITURE BY SCHOOL DISTRICTS FOR THE CALENDAR YEAR 1959

District Number and Name	Administration	Teachers' Salaries	Other Instruction	Plant Operation and Maintenance	Conveyance of Pupils	Other Auxiliary Services	Non-operating Expense	Capital from Current Revenue	Debt Services	Total
1. Fernie	$22,113	$288,944	$18,061	$83,381	$27,061	$4,815	$4,000	.....	$108,760	$557,135
2. Cranbrook	22,535	393,742	25,945	124,580	33,048	15,200	5,200	$6,027	66,495	692,772
3. Kimberley	24,789	497,100	28,223	119,026	11,600	11,655	6,950	4,920	103,363	807,626
4. Windermere	15,135	173,316	10,733	61,490	13,633	4,090	1,750	1,925	52,310	334,382
5. Creston	23,882	433,256	30,247	120,544	43,150	21,991	4,500	3,800	42,376	723,746
6. Kootenay Lake	8,650	97,200	5,530	26,887	7,645	2,535	800	.....	19,419	168,666
7. Nelson	32,570	696,902	41,185	159,973	46,542	8,725	6,900	2,650	173,858	1,169,305
8. Slocan	12,242	167,430	10,824	49,386	13,394	127,050	1,000	5,000	11,784	398,110
9. Castlegar	20,825	352,350	20,313	104,682	24,310	7,785	3,830	14,763	75,398	624,256
10. Arrow Lakes	16,090	112,525	7,728	40,333	22,800	2,100	1,200	850	31,290	234,916
11. Trail	55,031	1,176,038	75,913	330,034	44,650	33,874	16,250	6,000	196,615	1,934,405
12. Grand Forks	11,480	199,357	9,832	40,835	17,700	3,000	2,400	.....	18,185	302,789
13. Kettle Valley	9,030	114,750	5,875	31,440	19,000	3,550	1,100	2,161	18,426	205,332
14. Southern Okanagan	25,340	341,170	22,085	90,177	27,360	28,570	3,700	7,124	62,445	607,971
15. Penticton	19,585	619,812	33,805	142,137	24,913	17,318	11,550	500	93,995	963,615
16. Keremeos	9,095	121,087	6,163	41,379	15,558	2,600	1,500	.....	18,368	215,750
17. Princeton	15,566	153,850	9,627	60,316	14,534	6,640	1,800	540	25,202	288,075
18. Golden	11,705	128,450	6,730	29,850	29,450	4,060	1,000	.....	32,075	243,320
19. Revelstoke	17,360	245,407	13,433	73,452	10,624	6,360	3,300	.....	55,124	425,060
20. Salmon Arm	29,418	439,875	24,953	102,966	46,335	3,650	7,700	1,455	75,268	731,620
21. Armstrong-Spallumcheen	7,662	133,505	9,182	34,525	16,900	1,622	1,500	3,700	25,655	234,251
22. Vernon	37,070	796,975	44,257	208,006	59,500	15,312	9,998	10,000	130,417	1,311,535
23. Kelowna	44,045	1,037,700	55,298	238,480	35,400	17,650	16,000	39,405	150,636	1,634,614
24. Kamloops	56,540	1,141,792	71,189	365,241	59,308	49,542	12,500	17,711	302,270	2,076,093
25. Barriere	9,473	68,325	3,778	21,421	16,308	480	480	.....	36,959	157,224
26. Birch Island	13,023	83,816	5,057	41,786	12,860	5,323	750	2,200	24,195	189,010
27. Williams Lake	49,569	389,217	27,950	170,253	78,430	26,105	3,143	.....	88,571	833,238
28. Quesnel	42,950	481,376	38,732	200,996	49,486	21,872	4,425	1,500	141,523	982,860
29. Lillooet	17,974	204,921	16,125	66,251	18,435	3,377	1,500	450	38,758	367,791
30. South Cariboo	30,844	230,100	15,207	78,040	41,445	6,535	3,000	.....	29,132	434,303
31. Merritt	15,718	159,987	11,400	47,105	21,242	9,340	1,600	.....	35,676	302,068
32. Fraser Canyon	22,420	247,692	12,954	66,632	24,845	7,684	3,400	2,250	54,546	442,423
33. Chilliwack	49,725	1,029,320	65,011	257,392	68,800	29,550	4,600	.....	138,076	1,642,474
34. Abbotsford	39,160	780,830	42,670	172,125	50,630	9,682	3,000	.....	126,636	1,224,733
35. Langley	48,050	835,800	48,190	213,224	67,000	7,083	7,600	8,600	125,580	1,361,127
36. Surrey	96,700	2,353,200	150,700	683,981	46,700	14,500	24,900	8,714	529,068	3,908,463
37. Delta	33,295	483,878	27,616	138,844	14,354	7,476	4,800	.....	147,600	857,863
38. Richmond	87,901	1,458,813	105,821	433,667	29,360	75,936	15,825	16,216	340,804	2,564,343
39. Vancouver	1,363,452	13,340,577	988,551	3,839,532	15,080	1,307,446	.....	421,162	2,953,160	24,228,960
40. New Westminster	65,805	1,205,200	66,764	247,195	.....	19,896	17,500	16,080	228,194	1,866,634

EXPENDITURE BY SCHOOL DISTRICTS FOR THE CALENDAR YEAR 1959—*Continued*

District Number and Name	Administration	Teachers' Salaries	Other Instruction	Plant Operation and Maintenance	Conveyance of Pupils	Other Auxiliary Services	Non-operating Expense	Capital from Current Revenue	Debt Services	Total
41. Burnaby	$192,566	$3,775,444	$281,151	$928,061	$28,405	$212,109	.....	$2,625	$795,805	$6,216,166
42. Maple Ridge	30,725	679,505	38,785	182,734	45,700	9,720	$7,200	.....	152,740	1,147,109
43. Coquitlam	72,506	1,319,086	99,964	334,273	37,827	20,515	11,000	30,667	269,620	2,195,458
44. North Vancouver	124,395	2,307,640	160,057	573,845	21,800	97,989	24,000	47,354	478,530	3,835,610
45. West Vancouver	64,815	1,236,980	81,025	292,209	30,200	73,100	11,500	28,690	293,999	2,112,518
46. Sechelt	29,165	335,224	26,689	114,246	63,519	8,330	3,250	44,645	84,645	709,713
47. Powell River	47,977	621,840	50,925	207,319	32,120	15,400	11,100	13,700	203,675	1,204,056
48. Howe Sound	27,760	278,761	23,965	116,005	18,950	15,095	3,760	28,300	116,232	628,828
49. Ocean Falls	27,170	258,643	20,034	76,773	19,232	6,003	2,500	13,457	66,271	490,083
50. Queen Charlotte	14,140	81,478	5,100	39,195	9,775	4,700	600	.....	33,891	188,879
51. Portland Canal	3,085	17,450	735	11,150	.....	150	.....	.....	150	32,720
52. Prince Rupert	26,343	438,137	26,073	123,727	8,193	3,948	7,700	468	96,551	731,140
53. Terrace	36,100	353,000	26,950	150,525	20,820	7,350	3,000	.....	117,500	715,245
54. Smithers	29,053	219,039	17,046	77,606	28,102	3,615	3,450	.....	56,374	434,285
55. Burns Lake	26,190	201,300	14,230	74,360	52,500	3,550	1,200	.....	54,563	427,893
56. Vanderhoof	22,770	166,730	11,263	61,769	27,450	19,590	2,370	1,180	47,412	360,534
57. Prince George	60,100	980,000	73,220	284,436	61,800	46,200	9,000	2,000	271,000	1,787,756
58. McBride	15,300	141,000	9,075	54,070	18,340	15,050	1,100	.....	27,895	281,830
59. Peace River South	42,759	687,833	54,232	228,096	62,850	59,208	5,500	12,264	174,424	1,327,166
60. Peace River North	31,240	371,650	32,563	170,092	30,651	48,420	3,000	.....	101,674	789,290
61. Greater Victoria	231,160	4,281,623	260,512	1,155,235	13,947	96,231	.....	17,350	852,585	6,908,643
62. Sooke	34,726	415,000	26,323	139,259	23,152	5,050	4,600	2,860	99,905	750,875
63. Saanich	38,650	526,470	24,492	135,249	11,600	5,300	7,000	.....	109,836	858,597
64. Saltspring	13,465	118,570	5,520	39,289	20,578	5,950	925	.....	6,175	210,472
65. Cowichan	37,631	625,320	37,027	181,690	49,306	11,414	6,400	2,150	84,071	1,035,009
66. Lake Cowichan	24,055	302,936	17,675	97,240	31,000	8,600	2,800	8,510	35,376	528,192
67. Ladysmith	25,865	399,550	24,812	93,280	23,453	4,464	5,600	4,015	75,340	656,379
68. Nanaimo	59,084	1,170,058	82,755	320,462	51,600	28,520	24,000	38,389	290,776	2,065,644
69. Qualicum	20,325	267,400	13,780	84,033	28,300	2,550	2,000	8,985	53,449	480,822
70. Alberni	53,762	849,688	46,982	197,986	39,750	10,946	9,900	1,891	157,805	1,368,710
71. Courtenay	38,505	703,850	46,524	190,937	60,070	10,885	8,250	.....	130,901	1,189,922
72. Campbell River	32,185	434,086	28,485	126,464	47,653	14,494	6,000	2,940	108,945	801,252
73. Alert Bay	22,370	172,553	11,709	51,329	5,735	9,055	3,424	3,600	40,639	320,414
74. Quatsino	14,680	115,615	8,390	43,088	6,500	3,005	1,000	29,023	52,826	274,127
75. Mission	30,840	514,933	30,616	167,323	31,394	5,625	5,500	.....	86,000	872,231
76. Agassiz	9,275	126,978	8,414	34,863	10,405	3,200	1,720	.....	23,302	218,157
77. Summerland	9,680	211,590	11,235	36,476	13,350	3,640	3,600	.....	29,265	318,836
78. Enderby	9,147	139,820	7,387	34,104	18,560	2,291	2,050	30	15,250	228,639
79. Ucluelet-Tofino	10,265	75,750	6,563	26,465	7,900	1,795	620	.....	16,420	145,778
80. Kitimat	49,350	375,000	68,900	192,200	3,500	7,600	.....	42,500	273,000	1,012,050
81. Fort Nelson	9,820	66,375	7,000	39,385	.....	820	15,727	.....	2,100	141,227
82. Chilcotin	330	16,200	715	6,102	576	5,350	125	.....	50	29,448

Unattached Rural Districts										
Atlin	$650	$5,500	$450	$2,100	.....	$1,400	.....	.....	.....	$10,100
Bamfield	1,355	15,000	990	9,600	$1,750	900	$1,245	.....	$1,080	31,920
Belmont Park	2,096	131,060	8,045	.....	.....	.....	.....	.....	.....	141,201
Butedale	345	3,200	225	950	.....	.....	.....	.....	.....	4,720
Camp Mile 163	210	4,600	323	906	600	335	13	.....	5	6,992
Camp Mile 201	210	5,450	315	297	200	15	13	.....	5	6,505
Camp Mile 392	210	4,600	513	1,108	160	15	22	.....	35	6,663
Camp Mile 456	210	5,650	430	338	400	815	18	.....	5	7,866
Comox Airport	1,314	33,970	3,760	.....	.....	600	.....	.....	200	39,844
Esperanza	465	5,000	200	805	1,000	225	150	.....	5	7,850
Good Hope Lake	84	2,260	172	905	.....	15	.....	.....	.....	3,436
Haines Road	84	2,260	172	905	.....	15	.....	.....	.....	3,436
Kyuquot	1,100	11,275	900	7,050	750	445	.....	.....	1,690	23,210
Lower Post	285	5,250	580	4,680	.....	175	40	.....	5	11,015
McDame Creek	500	11,500	1,550	4,650	.....	700	.....	.....	.....	18,900
Muchalat	950	4,650	200	2,700	.....	100	.....	.....	.....	8,600
Sarita River	1,025	9,225	390	2,900	.....	960	.....	$550	.....	15,050
Tahsis River	2,741	34,936	1,903	15,710	.....	1,930	240	3,000	15,368	75,828
Telegraph Creek	395	13,100	2,845	8,245	.....	590	81	.....	20	25,876
University Hill	9,640	154,495	10,380	44,975	.....	350	1,320	12,655	56,113	289,928
Zeballos	1,050	15,000	950	6,600	.....	1,300	500	.....	.....	25,400
Totals, all districts	$4,258,065	$60,074,271	$4,077,848	$16,965,938	$2,340,813	$2,879,691	$449,064	$1,009,501	$12,989,710	$105,044,901

REVENUE BY SCHOOL DISTRICTS FOR THE CALENDAR YEAR 1959

District Number and Name	Government Grants	School District Requisitions	Sub-total	Current Capital Balances Applied	Miscellaneous Revenue, etc.	Surplus from Previous Year	Deficit from Previous Year	Total
1. Fernie	$355,933	$188,863	$544,796	.....	$7,734	$4,605	.....	$557,135
2. Cranbrook	458,121	221,485	679,606	$173	17,520	.....	$4,527	692,772
3. Kimberley	400,849	361,377	762,226	.....	17,900	27,500	.....	807,626
4. Windermere	251,467	73,944	325,411	82	3,970	4,919	.....	334,382
5. Creston	464,138	235,793	699,931	369	23,660	.....	214	723,746
6. Kootenay Lake	113,262	54,107	167,369	.....	2,050	.....	753	168,666
7. Nelson	634,981	519,775	1,154,756	.....	10,550	3,999	.....	1,169,305
8. Slocan	246,923	104,333	351,256	.....	1,800	45,054	.....	398,110
9. Castlegar	379,749	234,031	613,780	5,976	11,000	.....	6,500	624,256
10. Arrow Lakes	168,072	56,837	224,909	850	3,517	5,640	.....	234,916
11. Trail	681,357	1,203,291	1,884,648	.....	38,000	11,757	.....	1,934,405
12. Grand Forks	193,445	100,896	294,341	.....	3,850	4,598	.....	302,789
13. Kettle Valley	138,059	58,354	196,413	.....	2,684	6,235	.....	205,332
14. Southern Okanagan	386,607	190,627	577,234	48	34,437	.....	3,748	607,971
15. Penticton	478,591	467,481	946,072	.....	29,300	.....	11,757	963,615
16. Keremeos	155,301	53,409	208,710	.....	4,640	2,400	.....	215,750
17. Princeton	202,004	76,653	278,657	540	4,800	4,078	.....	288,075
18. Golden	170,622	64,971	235,593	.....	3,747	3,980	.....	243,320
19. Revelstoke	290,323	128,214	418,537	.....	8,245	.....	1,722	425,060
20. Salmon Arm	529,624	197,029	726,653	107	17,950	.....	13,090	731,620
21. Armstrong-Spallumcheen	154,110	72,860	226,970	.....	5,755	1,526	.....	234,251
22. Vernon	840,187	455,494	1,295,681	2,127	30,468	.....	16,741	1,311,535
23. Kelowna	900,703	740,357	1,641,060	3,726	40,850	.....	51,022	1,634,614
24. Kamloops	1,156,821	909,880	2,066,701	.....	64,000	.....	54,608	2,076,093
25. Barriere	112,881	38,439	151,320	.....	6,780	.....	876	157,224
26. Birch Island	102,518	78,094	180,612	1,678	4,995	1,725	.....	189,010
27. Williams Lake	623,981	186,431	810,412	.....	24,282	.....	1,456	833,238
28. Quesnel	685,794	288,089	973,883	.....	20,380	.....	11,403	982,860
29. Lillooet	14,213	348,442	362,655	.....	17,392	.....	12,256	367,791
30. South Cariboo	252,164	128,437	380,601	.....	35,100	18,602	.....	434,303
31. Merritt	164,980	126,361	291,341	.....	8,550	2,177	.....	302,068
32. Fraser Canyon	269,540	157,154	426,694	.....	18,163	.....	2,434	442,423
33. Chilliwack	875,388	712,565	1,587,953	.....	48,000	6,521	.....	1,642,474
34. Abbotsford	683,662	513,437	1,197,099	.....	6,150	21,484	.....	1,224,733
35. Langley	866,405	463,271	1,329,676	61	23,275	8,115	.....	1,361,127
36. Surrey	2,114,124	1,783,417	3,897,541	*8,254*	31,700	.....	12,524	3,908,463
37. Delta	392,033	453,476	845,509	3,200	5,200	3,954	.....	857,863
38. Richmond	1,137,682	1,298,349	2,436,031	.....	54,815	73,497	.....	2,564,343
39. Vancouver	8,722,743	14,588,332	23,311,075	382,137	356,740	179,008	.....	24,228,960

40. New Westminster	$633,692	$1,166,875	$1,800,567	$1,572	$46,000	$18,495	.....	$1,866,634
41. Burnaby	2,743,896	3,403,552	6,147,448	*16,522*	62,318	22,922	.....	6,216,166
42. Maple Ridge	656,840	442,024	1,098,864	1,675	12,000	34,570	.....	1,147,109
43. Coquitlam	862,937	1,312,547	2,175,484	.....	17,228	2,746	.....	2,195,458
44. North Vancouver	1,674,369	2,054,715	3,729,084	31,526	45,500	29,500	.....	3,835,610
45. West Vancouver	781,528	1,215,953	1,997,481	42,971	68,300	3,766	.....	2,112,518
46. Sechelt	302,524	385,772	688,296	3,928	8,300	9,189	.....	709,713
47. Powell River	290,030	920,145	1,210,175	.....	19,050	.....	$25,169	1,204,056
48. Howe Sound	191,664	402,033	593,697	2,631	32,500	.....	.....	628,828
49. Ocean Falls	145,813	299,206	445,019	9,718	25,775	9,571	.....	490,083
50. Queen Charlotte	78,555	42,926	121,481	*476*	30,600	37,274	.....	188,879
51. Portland Canal	10,170	15,281	25,451	.....	500	6,769	.....	32,720
52. Prince Rupert	161,167	549,753	710,920	*2,145*	13,780	8,585	.....	731,140
53. Terrace	508,005	161,661	669,666	.....	17,000	28,579	.....	715,245
54. Smithers	321,961	98,480	420,441	*2,354*	6,120	10,078	.....	434,285
55. Burns Lake	331,674	83,944	415,618	.....	16,275	.....	4,000	427,893
56. Vanderhoof	257,976	76,158	334,134	.....	11,070	15,330	.....	360,534
57. Prince George	1,078,920	647,436	1,726,356	.....	45,500	15,900	.....	1,787,756
58. McBride	186,220	78,727	264,947	.....	11,125	5,758	.....	281,830
59. Peace River South	822,119	434,513	1,256,632	*4,353*	62,590	12,297	.....	1,327,166
60. Peace River North	379,512	392,573	772,085	.....	29,906	.....	12,701	789,290
61. Greater Victoria	2,997,476	3,881,077	6,878,553	48,649	90,800	.....	109,359	6,908,643
62. Sooke	442,716	291,121	733,837	538	6,100	10,400	.....	750,875
63. Saanich	460,256	399,329	859,585	.....	10,800	.....	11,788	858,597
64. Saltspring	96,005	104,264	200,269	.....	1,045	9,158	.....	210,472
65. Cowichan	418,696	627,064	1,045,760	.....	16,200	.....	26,951	1,035,009
66. Lake Cowichan	184,210	319,134	503,344	.....	7,250	17,598	.....	528,192
67. Ladysmith	395,914	235,277	631,191	270	17,865	7,053	.....	656,379
68. Nanaimo	825,636	1,081,205	1,906,841	22,804	69,900	66,099	.....	2,065,644
69. Qualicum	267,220	188,508	455,728	.....	5,425	19,669	.....	480,822
70. Alberni	294,230	1,011,145	1,305,375	.....	40,400	22,935	.....	1,368,710
71. Courtenay	792,434	358,060	1,150,494	.....	32,525	6,903	.....	1,189,922
72. Campbell River	257,381	502,291	759,672	.....	18,479	23,101	.....	801,252
73. Alert Bay	139,491	136,730	276,221	*1,767*	33,129	12,831	.....	320,414
74. Quatsino	42,999	202,647	245,646	1,047	19,135	8,299	.....	274,127
75. Mission	455,239	395,401	850,640	.....	8,600	12,991	.....	872,231
76. Agassiz	73,213	120,854	194,067	.....	5,080	19,010	.....	218,157
77. Summerland	184,361	134,291	318,652	.....	4,875	.....	4,691	318,836
78. Enderby	176,556	49,270	225,826	30	4,184	.....	1,401	228,639
79. Ucluelet-Tofino	97,283	48,615	145,898	.....	800	.....	920	145,778
80. Kitimat	132,681	783,041	915,722	12,882	42,000	41,446	.....	1,012,050
81. Fort Nelson	115,437	5,284	120,721	.....	14,440	6,066	.....	141,227
82. Chilcotin	18,269	10,679	28,948	.....	500	.....	.....	29,448

REVENUE BY SCHOOL DISTRICTS FOR THE CALENDAR YEAR 1959—*Continued*

District Number and Name	Government Grants	School District Requisitions	Sub-total	Current Capital Balances Applied	Miscellaneous Revenue, etc.	Surplus from Previous Year	Deficit from Previous Year	Total
Unattached Rural Districts								
Atlin	$6,864	$2,375	$9,239		$14	$847		$10,100
Bamfield	26,657	3,545	30,202		992	726		31,920
Belmont Park	134,809		134,809		14,310		$7,918	141,201
Butedale		351	351		2,500	1,869		4,720
Camp Mile 163	6,383		6,383		213	396		6,992
Camp Mile 201	6,430	34	6,464		269		228	6,505
Camp Mile 392	8,263	102	8,365		223		1,925	6,663
Camp Mile 456	8,063		8,063		318		515	7,866
Comox Airport	39,485		39,485		450		91	39,844
Esperanza	6,860	490	7,350			500		7,850
Good Hope Lake	3,436		3,436					3,436
Haines Road	3,436		3,436					3,436
Kyuquot	21,605	1,784	23,389		410		589	23,210
Lower Post	8,730	336	9,066		40	1,909		11,015
McDame Creek		18,900	18,900					18,900
Muchalat	4,762	3,838	8,600					8,600
Sarita River	3,281	6,829	10,110			4,940		15,050
Tahsis River	49,856	29,482	79,338		2,490		6,000	75,828
Telegraph Creek	20,1116	550	20,666		6,172		962	25,876
University Hill	138,459	151,249	289,708	$400	1,320		1,500	289,928
Zeballos	21,811	2,220	24,031			1,369		25,400
Totals, all districts	$48,575,938	$53,226,001	$101,801,939	$545,844	$2,110,639	$1,008,818	$422,339	$105,044,901

GENERAL REVIEW

A Philosophy of Education

No doubt the question is often asked, what is the primary purpose of elementary and secondary education and what should the schools be tyring to do? It might be said that a school's main function is to prepare pupils for good citizenship; to produce effective citizens by equipping them in various ways through experience in the classroom, including basic training in certain fundamental skills and the inculcation of such ideals as honesty, co-operation, and consideration for others. It should be the aim of this programme to have pupils take their places in the world of to-day, which we know, and in that of to-morrow, which we must envision; and it should be the object of any current society, of which the schools are a part, to have each generation of young people become more effective citizens than those of any previous time.

It is my firm belief that an indispensable function of all schooling at every level to-day, as in the past, must be to provide sound instruction in the fundamentals of language, in mathematics, science, and history, and in the other disciplines which may have been developed in the course of mankind's quest for usable knowledge. Let us accept the primary fact that now, as always, the school is an agency for intellectual training. Schools exist to teach pupils something—the subjects in the curriculum and, in addition, good habits and healthy attitudes toward life in general.

Technical and Vocational Education

To keep pace with the continued expansion of the industrial and commercial resources of the Province, the following developments in vocational education occurred during the school-year 1959/60, details of which are found elsewhere in this Report.

In Burnaby, on June 29th, one of the most up-to-date vocational schools on the continent was declared open by the Honourable W. A. C. Bennett, Premier of the Province. This function was attended by a large and enthusiastic audience. A few weeks later the initial step was taken to bring vocational training facilities to the Interior of British Columbia when the Provincial Cabinet approved plans for the commencement of a new vocational school at Prince George, the first unit of which is expected to be completed in the autumn of 1961.

Following a previously announced survey of the needs of vocational and advanced technological training in British Columbia, an appraisal undertaken by Messrs. D. E. Bridge and J. S. White was concluded, and a report was presented to the Royal Commission on Education for further study and recommendation.

Other important events in the field of vocational education during the school-year included the inauguration of training programmes for fishermen and of management courses in the accommodation industry.

Teacher Education

The Colleges of Education at the University of British Columbia, Vancouver, and at Victoria College, Victoria, are being carefully developed in respect to both staff and curriculum to provide a high degree of efficiency in the training of teachers for the Province. The enrolment since these colleges were established in 1956 has virtually doubled. The following figures illustrate the remarkable growth in the past four academic years: 1956/57, 1,136; 1957/58, 1,390; 1958/59, 1,845; 1959/60, 2,294.

It would appear that we are well on the way toward providing sufficient teaching personnel for the schools. However, quality as well as quantity must be emphasized as our teacher-training institutions develop. In the elementary field we are keeping pace with our requirements, but in the secondary schools there is some shortage in such specialized areas as Physical Education, Industrial Arts, Home Economics, Science, Senior English, and Commerce. A special effort must now be made to meet these particular needs.

SCHOLARSHIPS AND HONOUR AWARDS FOR TEACHERS

This year, for the first time, the Government of British Columbia has provided scholarships to teachers for advanced professional study. These scholarships will be tenable for at least one year of formal study, preferably outside the Province. They vary in value up to $2,500 each. Near the close of the school-year two awards were made by the Honourable the Minister of Education, on the recommendation of a selection committee, as follows: Mr. Hugh Taylor, of the Nanaimo District schools, was awarded a scholarship to assist him in a postgraduate programme of study at Stanford University, California (his work will involve a research project in connection with the guidance and counselling service in British Columbia schools); Miss Zona Joyce Fett, of the Vancouver school system, was also given an award for postgraduate work at the University of Toronto, where she will specialize in psychology.

These scholarships are intended to provide mature teachers of proven excellence with an opportunity for advanced professional study on the understanding that the recipients will return to the Province to make a further contribution to the public school system.

With a view to honouring annually the teaching profession of the Province, the Honourable the Minister of Education instituted a system of honour awards in recognition of long and outstanding service in the classroom. In due time the presentation of these awards for the school-year 1959/60 will take place.

OBITUARY

The Department of Education and the New Westminster School District suffered a severe loss in March, 1960, in the sudden death of Mr. J. J. McKenzie, B.A., District Superintendent of Schools for New Westminster. Mr. McKenzie began his teaching career in Victoria in September, 1926, and was successively teacher, vice-principal, and principal in various Victoria elementary schools. In 1949 he jointed the staff of the Department of Education, and after a year as relieving Inspector served in the West Kootenay and on Vancouver Island. He was appointed District Superintendent of Schools for New Westminster in July, 1957.

Mr. McKenzie was an outstanding teacher and principal, and later gave splendid leadership as a District Superintendent. He served one year as president of the British Columbia School Superintendents' Association. In his youth he was quite active in athletics, being prominent in basketball and baseball circles. Mr. McKenzie was highly respected by educators, as well as by the School Boards with whom he was associated. In every walk of life he acquired a host of friends by his natural charm and by his interest in people.

RETIREMENTS

At the close of the school-year three District Superintendents retired from service in the Department of Education—Mr. William Grant, B.S.A., B.Ed., Mr. Horace Hurn, B.A., and Mr. Alex Turnbull, M.C., M.M., B.A.

Mr. Grant received his early schooling and teacher-training in Ontario. Later, when he moved to British Columbia, he was for a time a district supervisor of nature study and agriculture. In 1926 he was made principal of the Salmon Arm High School, in which capacity he served until 1946, when he was appointed an Inspector of Schools and assigned to the Prince George District. In 1951 he was transferred to Abbotsford as District Superintendent of Schools, where, in addition to his duties there, he acted as consultant in vocational agriculture for the Province.

Mr. Hurn came into the Department of Education in 1947 as Director of School and Community Drama. Prior to that time he had been a principal in the Victoria elementary schools for some eighteen years. In the field of drama Mr. Hurn was prominent as a playwright, producer, and organizer. In 1954, subsequent to a reorganization in the Department, he was transferred to the field and served as District Superintendent of Education on Vancouver Island until the date of his retirement.

Mr. Turnbull was appointed an Inspector of Schools in 1939 following a noteworthy career as teacher and principal in the schools of New Westminster. He served at Prince Rupert until 1942. Subsequently he was located at Revelstoke, Salmon Arm, Chilliwack, Penticton, and, since 1953, in Victoria, as Assistant District Superintendent. In World War I Mr. Turnbull had a distinguished record and was decorated with the Military Medal as well as with the Military Cross.

In March of this year Mr. P. G. Barr, for many years Officer in Charge of the Text-book Branch, retired on pension. He came to the Department first as secretary to the Minister of Education in April, 1929. Two years later, in 1931, he became Officer in Charge of the Text-book Branch and has been largely responsible for placing this division on a sound and efficient basis. During his period of service he saw many changes in the Branch, the most important of which was the introduction of the school book rental plan, for which he himself was largely responsible. This will always stand as a monument to his achievements.

These four gentlemen, in their various roles, have given many years of outstanding service to the Department of Education. Each has left his mark on the school system of this Province, and as they depart from our midst we extend to them and their families our best wishes for continued good health and happiness during their retirement.

RESIGNATIONS

Mr. Bergie Thorsteinsson, B.A., B.Ed., M.B.A., resigned in the early summer to accept an appointment with the Federal Government as Superintendent of Education for the Northwest Territories. Mr. Thorsteinsson in his early career taught in several rural schools and in the high school at Powell River from 1928 to 1942. Following his appointment as Inspector of Schools, he served at Rossland, Prince Rupert, Vernon, Abbotsford, Duncan, Powell River, Saanich, and during this last year as District Superintendent of Schools at Delta. In 1955/56 he was relieved of his duties in the field to work on the revision of the *Public Schools Act*. Recognized as an authority on many phases of education, Mr. Thorsteinsson made a very definite contribution to our school system. We wish him every success as he takes up his new duties with the Federal Government.

Mr. A. I. Thomas was appointed a District Superintendent of Schools in 1957 and served for two years in that capacity, at Smithers. For more than twenty years he had been prominent as a successful teacher and principal. At the end of the school-year 1959/60 he resigned to take postgraduate work at Stanford University.

APPOINTMENTS

The following school principals have been appointed as District Superintendents of Schools as from August 1st: Mr. W. J. Logie, Kelowna Senior High School; Mr. R. F. Lucas, Principal of the Booth Memorial High School at Prince Rupert; Mr. Claude Bissell, Supervising Principal of the Kelowna Elementary Schools; Mr. William Fromson, Director of Elementary Instruction for West Vancouver; and Mr. Charles Cuthbert, Principal of Dawson Creek Elementary School.

Mr. Basil Wilson, in April, was appointed Director of the Text-book Branch, in succession to Mr. P. G. Barr. Mr. Wilson for many years served as Chief Clerk of the Text-book Branch and brings to his new position a wealth of experience in the handling of school book problems.

ACKNOWLEDGMENTS

I would be remiss if I did not acknowledge the services of Mr. Grove Carter, who returned to the Department for a period of six months as District Superintendent in the Ladysmith and Lake Cowichan School Districts. This additional assistance was very much appreciated by the Department and by the School Boards of the above districts.

Once again I wish to thank all members of the Department of Education and the District Superintendents of Schools in the field for their splendid co-operation and devotion to duty during the school-year.

I have the honour to be,
Sir,
Your obedient servant,
J. F. K. ENGLISH,
Superintendent of Education.

ADMINISTRATION BRANCH

REPORT OF G. W. GRAHAM, B.A., ASSISTANT SUPERINTENDENT OF EDUCATION (ADMINISTRATION)

School Districts

The school districts of the Province now number ninety-eight. There are seventy-three municipal districts and twenty-five rural school districts. Fifteen of the latter, because of their small area, are referred to as unattached school districts. A Board of School Trustees has jurisdiction over each district, except in the case of twelve rural school districts, which are under official trustees appointed by the Council of Public Instruction. The School Boards may have from three to nine members. There are four three-member boards, twenty-seven five-member boards, forty seven-member boards, and fifteen nine-member boards. In all, 562 trustees and nine official trustees serve the school districts of the Province.

School Construction

During the past school-year thirty-two school districts passed referenda amounting to $19,770,000. Seven referenda were defeated; however, when six of these were resubmitted, four received the assent of the electors.

During the calendar year 1959 there were 655 teaching areas (classrooms and special rooms) and fifty-seven gymnasium-activity rooms constructed at a cost of approximately $17,700,000. Until December, 1959, school construction costs continued to rise at an average rate of approximately 3 per cent per year. However, by June in 1960, building costs have shown a drop of approximately 10 per cent. At the close of the term, the need for additional space was less than 1 per cent of classroom accommodation.

The School Planning Division has provided Departmental plans for school construction amounting to approximately $1,400,000 in twenty-four school districts of the Province. This Division has expanded its programme to include the preparation of plans for smaller secondary schools.

Capital expenditures for school equipment continue to be approximately 10.5 per cent of the cost of the school buildings.

Transportation

Transportation facilities are provided in seventy-seven of the eighty-two large school districts and in two of the fifteen unattached school districts. The operation involves 400 district-owned buses and 155 contract buses and five water taxis. These vehicles travel 31,000 miles daily and carry 48,000 pupils, of whom 27,000 are in secondary schools. The annual operating cost is approximately $2,400,000, and the average operating cost per pupil mile is .7 cents. The capital expenditure for new buses and replacement of buses was approximately $320,000 for the year. There are approximately 1,500 pupils for whom transportation assistance is paid by School Boards. The maximum amount accepted as a shareable cost for transportation assistance is $1 per day per pupil.

Assistance to Isolated Areas

In conjunction with the Correspondence Branch, classes authorized under section 20 of the *Public Schools Act* have served sixty pupils in eleven isolated areas.

Boarding allowance payments were increased to a shareable maximum of $30 per month. Fifty of the ninety-eight school districts pay boarding allowances to pupils who are forced to live away from home in order that they may continue their education. Approximately $80,000 was paid to the 400 pupils receiving this allowance for the school term.

CURRICULUM AND GENERAL EDUCATIONAL SERVICES

Instructional Services

REPORT OF F. P. LEVIRS, M.A., M.S.(ED.), ASSISTANT SUPERINTENDENT OF EDUCATION (INSTRUCTIONAL SERVICES)

Instructional services include the work of the following divisions: Curriculum; Tests, Standards, and Research; High School Correspondence; Elementary School Correspondence; Visual Education; School Radio Broadcasts; Home Economics; and the Text-book Branch. The director of each of these divisions submits his own annual report, but there are certain aspects of instruction which lie outside the work of any single division.

INSTRUCTIONAL SERVICES STAFF MEETINGS

An innovation of this school-year was the quarterly meeting of all the directors of divisions named above and the Superintendent of the Jericho Hill School. These meetings were held to keep directors informed of the work being done by other divisions and to maintain unity of purpose throughout the instructional services. At each of the four meetings the work of one specific division was discussed. In addition, representatives of other Departmental divisions and branches have attended to discuss matters of common interest. Programmes included discussions on the report of the Manitoba Royal Commission on Education; a study of Departmental forms conducted by the Division of Tests, Standards, and Research; a survey of the services of the Division of Visual Education; and reports by the Co-ordinator of Teacher Recruitment, the Director of Community Programmes, and the Superintendent of the British Columbia Library Commission.

ACCREDITATION OF SCHOOLS

The Accrediting Committee considered accrediting booklets from ninety-four schools and accepted forty-five of these for accreditation, five for the first time. Of the forty-five schools, two were accredited for terms of four years, eleven for three years, fourteen for two years, and eighteen for one year. Three schools were restored to the accredited list and two removed from it. Schools previously accredited for the year 1959/60 numbered fifty-six.

ORGANIZATION OF SECONDARY SCHOOLS

Two significant changes are evident in the organization of secondary schools. In 1959/60, for the first time since the official adoption of the 6–3–3 grade system, the number of separate junior and senior high schools was greater than that of combined junior-senior high schools. At the same time there was a significant increase in the number of secondary schools with enrolments of over 500 pupils and a significant decrease in the number with enrolments of 100 pupils or less. The following tables show the percentages of secondary pupils in various types of schools in 1959/60. The relatively few pupils enrolled in Grades VII and VIII of the surviving eight-grade elementary schools have been ignored in these tables.

By Organizational Type

	Number	Per Cent of Grade VII–XIII Pupils
Senior	39	25.7
Junior	50	29.0
Junior-senior	71	37.9
Elementary-senior	46	4.9
Elementary-junior	11	1.9
Superior	21	0.6

By Size of Enrolment

	Number	Per Cent of Grade VII–XIII Pupils
Over 2,000	6	11.4
1,001 to 2,000	18	19.7
501 to 1,000	67	42.9
251 to 500	54	17.6
101 to 250	41	6.2
51 to 100	25	1.5
Under 51	27	0.7

Advanced Electives Most Frequently Chosen

The ten advanced electives (Grades XI and XII level) with the highest enrolments of pupils in 1959/60 are compared below with those in 1953/54. Percentages shown are of the enrolment in Grade XII English (English 40 and 41), a compulsory subject. There was no change in rank in the year 1959/60 from the year 1958/59.

Rank		Advanced Elective	Per Cent of Enrolment in Grade XII English	
1959	1953		1959	1953
1	2	Chemistry 91	62	53
2	3	Biology 91	58	48
3	1	Mathematics 91	56	54
4	4	English 91	41	32
5	7	Physics 91	34	25
6	8	Geography 91	28	21
7	5	History 91	24	27
8	9	Home Economics 91	22	18
9	6	English 93	20	25
10	12	Industrial Arts 91	13	14

Special Classes in Public Schools

There was an increase of over 16 per cent in enrolment in special classes within the public school system. The number of classes increased by approximately 20 per cent largely in the category of " slow learners." Enrolments shown are for September of each year.

Type of Class	Number of Teachers		Number of Pupils	
	1959	1958	1959	1958
Slow learners	144	114	2,109	1,753
Remedial training	16	13	246	219
Home instruction	4	4	([1])	([1])
New Canadians	17	19	269	252
Rehabilitation centres	4	4	66	39
Hospitals	13	12	179	240
Visually handicapped	2	2	17	21
Preventorium	2	2	35	11
Detention home	2	2	17	18
Emotionally disturbed	2	.....	18	.....
Pre-employment experimental	1	.....	23	.....
Totals	207	172	2,979	2,553

[1] Varied.

Schools for Retarded Children

In September, 1960, three school districts—No. 39 (Vancouver), No. 61 (Greater Victoria), and No. 68 (Nanaimo)—will take over the classes for mentally retarded children now operated by the local chapters of the Association for Retarded Children. In Vancouver a new school has been built by the school district for that purpose. The integration of these trainable retarded children into the public school system in these communities is a significant advance, made possible by the amendments to the *Public Schools Act* passed in the 1958 Session of the Legislature.

The number of children in schools operated by chapters of the Association for Retarded Children of British Columbia increased to 484 in December of 1959, from 431 in the previous December. Of this enrolment, 445 children were eligible for the increased grant from the Department. The number of chapter schools increased to thirty-eight from thirty-six. Schools were to be found in thirty-six school districts, as compared with thirty-one in the previous year.

Local Supervisory Personnel

In September, 1959, the following teachers were employed in a supervisory capacity by local school districts: Directors of instruction, with power to inspect classrooms, eight; supervisors of instruction, fifty-three; teacher consultants, twenty-eight. This showed a marked increase in one year in the first two categories from a total of forty-seven to sixty-one, and a decrease from thirty-six to twenty-eight in the third. The tendency to change from consultants to supervisors is more noticeable in the smaller areas.

Qualifications of Teaching Staff

With the appointment of a Co-ordinator of Teacher Recruitment, this section of the Report will be taken over in future years by him. Data collected in September, 1959, by this Branch from the District Superintendents of Schools showed little change in the general situation from the previous year.

The general level of training of qualified teachers is improving steadily. Only 9.5 per cent of all teachers now hold the E-C certificate, while 16.5 per cent hold the S-A or P-A qualification. The number of untrained persons teaching has shown a further drop to 2.6 per cent.

In the elementary schools, one of every four teachers now has three or more years of training, while approximately one of every six has one year or less. The situation continues to improve.

At the secondary level, one of every four teachers has less than the qualifications normally required (five years of training past high school), although one of every three has six or more years of training. As the number of secondary teachers has now increased to more than 45 per cent of the total number of teachers employed in the public schools, the magnitude of the problem of teacher-supply is obvious. It is encouraging to note that the gap between the number of new positions required and the number of qualified teachers recruited at least narrowed a little, a reverse in the trend of recent years.

The Superior and Gifted Pupil

The accelerated class at West Vancouver has now become a regular part of the school programme. The students there complete the five normal years from Grade IX to Grade XIII on an enriched course in four years. This year the two leading students of the Province in Grade XIII came from this group, a slim one-tenth of a percentage point separating them. This class won four of the thirty-seven Government of British Columbia scholarships awarded Grade XIII students with average marks over 80 per cent and seven of the 133 second-class scholarships. The third-year accelerated class placed six candidates in the first-class scholarship list at the Grade XII level, two of them leading Zone No. 10, and ten more in the second-class scholarship list.

Penticton also placed one of its accelerated students in the scholarship list at the Grade XIII level, and two at the Grade XII level.

The Vancouver school system continues with its subject acceleration programme in a number of schools. Next year will see some of its students advance to the Grade XIII level.

Throughout the year Vancouver maintained the Berg Science Seminar. Twenty-five students participated in thirty seminars, with an average attendance of over ninety-eight per cent. Forty-three professional persons gave freely of their time. Sixteen students embarked on research studies in the various sciences. A useful by-product was the establishment of a special seminar library. It is hoped that Vancouver's initiative in this respect will be followed by similar undertakings, not necessarily in the same field, in other communities.

Conference in the Slocan Valley

Before the opening of school in September, the Sons of Freedom in the south-east section of the Province informed the authorities that their children would return to school. In preparation for this event, a conference was held with the superintendents, principals, and teachers of schools where these pupils would be enrolled. Many of these children had been away from their homes for a year or more and it was felt they might find the problem of adjusting to a new school situation difficult. There was no question involved of changing basic policies in schools, but rather that of assuring an unemotional but understanding attitude and an atmosphere which they would find suited to their further educational progress. The Department wished to be certain that the steps necessary to attain this aim would be taken. A

full year of school attendance without incident has demonstrated that parents and teachers can work together with respect and good feeling once it is understood that the schools exist for the good of the children.

Promotional Policy for Secondary Schools

Two years ago a committee was set up to formulate a promotional policy for secondary schools. It consisted of three experienced principals, each representing a different type of school, a District Superintendent of Schools, the Chief Inspector of Schools, and the Director of Curriculum. The Assistant Superintendent acted as chairman. After asking for and receiving opinions from principals all over the Province, a tentative statement was formulated and sent to the Royal Commission on Education for its study. It will also be submitted for discussion to the Provincial Curriculum Advisory Board.

Kindergarten Study

At the request of the Minister of Education, a committee has, during the last two years, studied all aspects of kindergartens as established in this Province and submitted a report to the Royal Commission on Education. The committee consisted of the Chief Inspector, the Director of Curriculum, the Director of Tests, Standards, and Research, and the Assistant Superintendent, with the Departmental librarian acting as secretary.

Routine Duties

In addition to the above, the normal and miscellaneous duties of this office were carried out. These included the following:—

(1) Checking teacher entitlement for each school district in the Province:
(2) Preparing various analyses and reports:
(3) Representing the Department at various functions, as directed by the Deputy Minister:
(4) Acting as Vice-Chairman of the Provincial Curriculum Advisory Board:
(5) Acting on the Joint Board of the College of Education:
(6) Meeting in a consultant capacity with various groups of principals upon request:
(7) Acting on various Departmental committees concerned with matters of instruction:
(8) Organizing the work of the Physics 101 Revision Committee:
(9) Distributing to District Superintendents of Schools materials useful in the improvement of instruction.

Division of Curriculum

REPORT OF J. R. MEREDITH, B.A., B.Ed., DIRECTOR

The curriculum for elementary and secondary schools covers fourteen major subject fields and is organized into 223 courses, with 257 text-books issued on a free or rental-plan basis. The work of preparing these courses and selecting text-books for authorization by the Council of Public Instruction is undertaken in the Division of Curriculum with the assistance of committees of teachers and university professors. This Division is responsible for a continuing programme of revision in order that courses and text-books be kept up to date and in line with sound educational research.

During the year 1959/60 the curriculum changes made were not extensive since the Royal Commission on Education was conducting an inquiry into curriculum matters generally. However, with the knowledge of the Commission, certain specific revisions and text-book adoptions were made in courses which had become out of date or had otherwise proved unsatisfactory. Major attention was devoted to revisions in courses and texts in the Health and Personal Development Programme. Following a careful appraisal and survey of opinions, it was decided to recommend a change of emphasis and a reorganization into courses in Guidance and courses in Physical and Health Education. The former will be chiefly concerned with guidance in school work, selection of courses, and planning for further studies and careers; the latter is concerned with the development of physical fitness and good health habits.

Experimental work in curriculum development was continued. The courses in French beginning in elementary school referred to in previous Reports were continued in selected schools. The experimental course in advanced Mathematics at the senior high-school level was taught, and revised in the light of experience with the experimental classes. Provision was made for assisting in the development of new mathematics courses for able pupils in junior high schools. An experimental course was developed in the Russian language. It will be taught to selected classes during the year 1960/61. All of these experimental projects may be considered as a necessary part of the leadership function of the Department of Education in the promotion of curriculum improvement.

A further development which merits special mention concerns revisions in the field of arithmetic. For several years, authorization has been given to representation at the annual meeting of the Directors of Curricula in the four Western Provinces. These conferences have been concerned with the matter of securing closer co-ordination between the Provincial curricula. One particular result of this work has been the establishment of an Interprovincial Arithmetic Committee authorized jointly by the Ministers of Education in British Columbia and Alberta. This Committee will assist in co-ordinating revisions in the elementary-school arithmetic courses and text-books now being undertaken by special committees in both Provinces.

Since curriculum is the concern and interest of many people, efforts are made to discuss curriculum matters with as many groups and individuals as time, staff, and resources will permit. During the year under review the Department, through the Division, was represented on the board of directors of the British Columbia Safety Council and the St. John Ambulance Association, and at the Canadian Highway Safety Conference. Other activities included talks to several clubs and Parent-Teacher Associations and meetings with the Provincial Conference of Directors of Education, the Vancouver Administrators Association, the U.B.C. Alumni Association, and addresses to teachers' conventions in Penticton, Sidney, Kimberley, Vancouver, and Victoria. The Director was also privileged to act as a consultant to the Canadian Education Association Short Course for Superintendents and Inspectors from across Canada.

ACKNOWLEDGMENT

The policy of carrying on curriculum development work with the assistance of special committees of teachers and others was continued. Fifteen committees with a combined membership of 110 were engaged in curriculum development work during the year. Sincere appreciation is extended to all teachers who, as members of Department of Education committees or as members of Teachers' Federation

committees, have contributed their time and professional advice to the improvement of our curriculum.

Special appreciation is also extended to the members of the College of Education and the Mathematics, Chemistry, Physics, and Geography Departments at the University of British Columbia. Professors and heads of various University departments have given valuable assistance to the Division in specific curriculum projects.

Provincial Curriculum Advisory Board

This Board held four regular meetings during the year to consider reports on curriculum developments and advise on curriculum policy. Acknowledgment is made herewith of the very helpful advice and significant recommendations given by the members of this Board during the year.

Curriculum Revision

The following summarizes the curriculum revision work undertaken during the year:—

A. *Elementary Schools*

1. *Arithmetic.*—A revision of the arithmetic programme for Grades I to VI was started.

2. *Social Studies.*—New text-books were selected for social studies for Grades V and VI.

3. *Elementary French.*—The experimental courses for Grades V and VI were continued. Courses for Grades VII and VIII were revised, and a tentative course for Grade IX was planned.

4. *Library.*—Approximately 300 books for elementary-school libraries were received, and approximately 200 were recommended, classified, and included in the lists sent regularly to all schools.

B. *Secondary Schools*

1. *Mathematics.*—An experimental course in advanced mathematics was developed and taught to four selected classes in Penticton, Burnaby, New Westminster, and Vancouver.

2. *Guidance.*—A series of guidance lessons was developed for Grades VII and VIII.

3. *Physical and Health Education.*—A sequence of five courses was developed for Grades VII to XII.

4. *Chemistry.*—A study of the Grade XIII course and text was begun.

5. *Physics.*—A study of the Grade XIII course and text was begun.

6. *French.*—The experimental work begun in Grade V was continued into Grade VIII.

7. *Russian.*—An experimental course was developed in Russian for trial use in selected classes in New Westminster, Grand Forks, and Slocan.

8. *Bible Readings and Bible Literature.*—Revision studies were continued.

9. *Library.*—Approximately 250 books were reviewed, and approximately 60 per cent of these were recommended, classified, and included in the lists of approved books sent regularly to all schools.

C. *Selection of New Text-books*

The following new text-books were authorized for use in the public schools:—

1. Social Studies, Grade V: *Canada and Her Neighbours* (Ginn).
2. Social Studies, Grade VI: *Lands of Europe and Asia* (Ginn).
3. Home Economics 11, 32:
   Experiences with Foods (Ginn).
   Nutrition for Today (McLelland and Stewart).
4. Geography 91: *The Canadian Oxford School Atlas* (Oxford).

DIVISION OF TESTS, STANDARDS, AND RESEARCH

REPORT OF C. B. CONWAY, B.Sc., M.S., D.Pæd., DIRECTOR

Work on the production and administration of standardized tests was curtailed during the past year to two subject levels—reading in Grade IX and mathematics in Grade XI—while several other activities of the Division received additional emphasis, as follows:—

Extension of the study of kindergarten and non-kindergarten pupils to Grade VII.

The modification and refinement of University Entrance and Senior Matriculation scales required by increasing holding power and greater numbers of Provincial scholarship candidates.

Further analysis of Grade VII achievement data by mental age, size and type of school, and geographical region.

The production of charts and graphs for public information purposes.

The compilation of early data on grade enrolments.

The distribution of commercially and locally produced standardized tests. Sales volume and value reached a new high during 1959/60, although it is becoming increasingly difficult to carry an adequate stock and obtain sufficient space and temporary assistance to handle large orders.

Enrolment passed the 300,000 level during September, 1959. The increase was almost entirely due to increases in B.C. births and holding power as net immigration was very small in 1958 and 1959. It should be noticed that the increase from 100,000 in 1925 to 200,000 in 1953 occurred in a period of twenty-eight years. The increase from 200,000 to 300,00 required only seven years, and an enrolment of 400,000 is expected by 1968. The accompanying graph shows the radical changes that have occurred in the relation of the working population to the school and pre-school populations, and leads to speculation regarding the social and economic effects that may be expected in the near future.

Consideration of quality rather than quantity is, of course, the major concern of the Division. It is expected that far more testing for the determination of standards will be required in the future than is currently being carried out. But in 1953, when the students in the Mathematics 30 (Grade XI) terminal course were tested, two scores were obtained for each of 4,516 pupils. In 1960 a new set of Mathematics 30 terminal course tests was administered and four scores were obtained for each of 9,351 pupils. The quadrupling of the number of scores was therefore due to a realization of the need for measuring mathematical ability in fundamentals, problems, and reasoning as well as achievement, in addition to the doubling of the course enrolment. The number of distributions of scores for each school district also was quadrupled because of differences in various aspects of mathematics that previously had been noted between boy and girl students. (Girls excel in the computational aspects of mathematics, and boys in those involving concepts and problems.) It is hoped that out of investigations of this type will come measuring devices that teachers may use not only to determine standards, but also to give partial diagnoses, or answers to the question why some students have much higher achievement than others.

Completion of the revision and standardization of the B.C. Reading Comprehension Test, Form S, for Grade IX provides an additional tool for teachers to use in classifying pupils at that level. It covers vocabulary, comprehension, and speed,

and will supplement the tests of reading ability that were standardized previously in the specific fields of mathematics, science, and social studies.

A tremendous mass of data has been accumulated in the kindergarten and Grade VII achievement surveys, and analysis is proceeding as time permits. Many factors have not been studied; for example, the ability of the teachers and the socio-economic background of the pupils. Therefore, generalizations are dangerous, particularly when the differences are small. The evidence suggests, however, that the highest achievement at the Grade VII level is found among pupils in most of the equivalent mental age-groups who attended kindergarten and are now in large rather than small schools, in junior high schools rather than in other types, and live in the most densely populated areas of the Province. An interesting exception is the relatively high results which small elementary schools obtain with the lowest mental age-group.

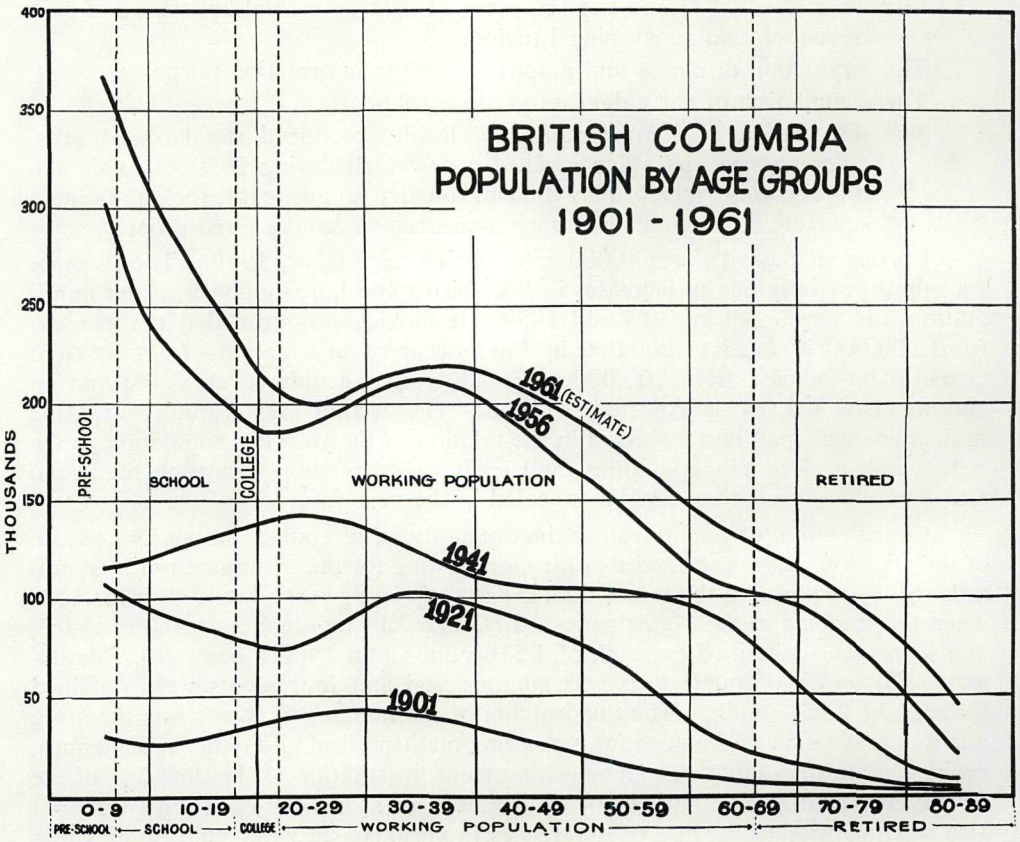

BIRTHS IN BRITISH COLUMBIA, 1933 TO 1960

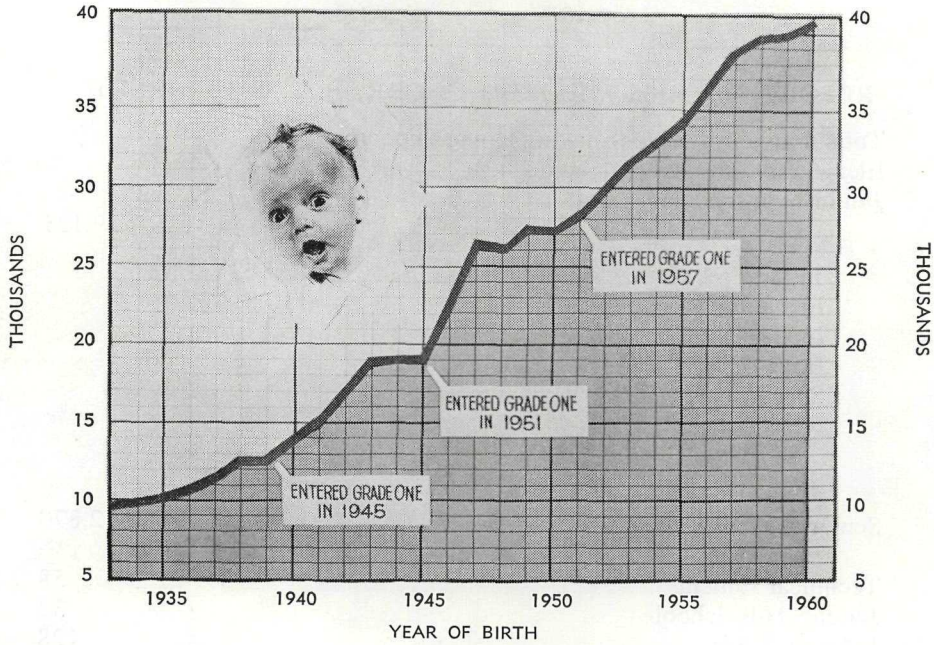

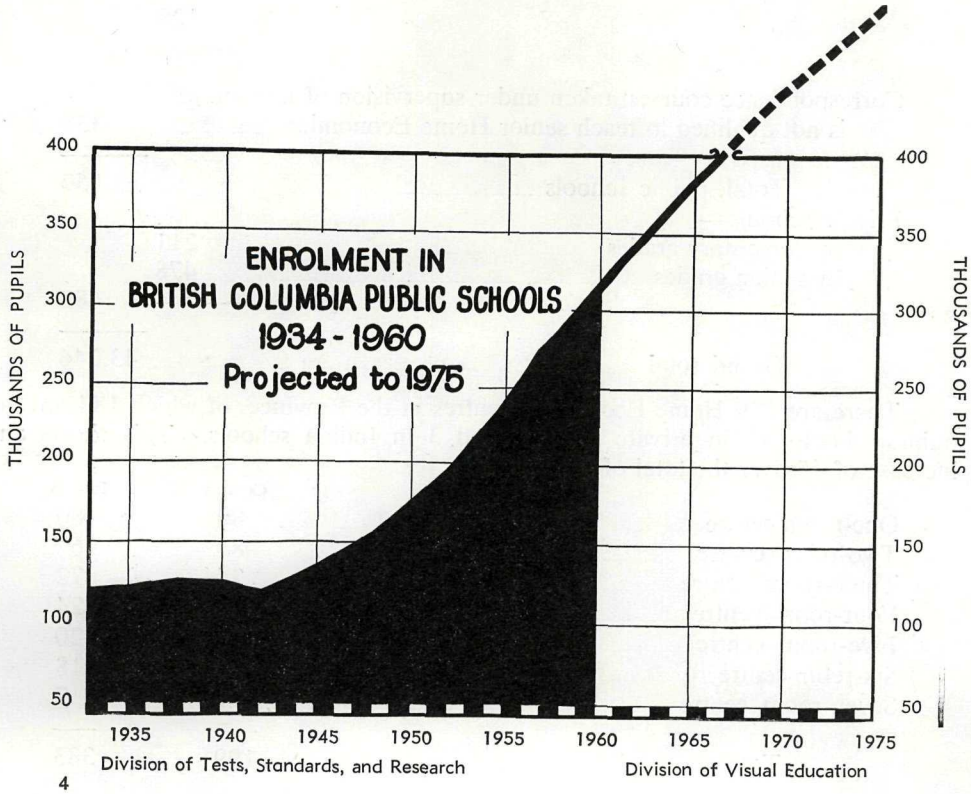

4

HOME ECONOMICS

REPORT OF MISS MILDRED C. ORR, B.A., B.S., DIRECTOR

Total number of students taking Home Economics:—			
Elementary schools		1,638	
Junior high schools		27,493	
			29,131
In Grade VII	12,863		
In Grade VIII	11,081		
In Grade IX	5,170		
Boys	8		
Special class (Trail)	9		
	29,131		
Senior high schools			12,870
High-school boys		170	
Technical students			58
Jericho Hill School			32
Indian schools			128
In elementary grades (Grades VII and VIII)		56	
In senior grades		72	
		128	
Correspondence courses, taken under supervision of teacher who is not qualified to teach senior Home Economics			338
Total, public schools			42,557
Private schools—			
In elementary grades		211	
In senior grades		478	
			689
Grand total			43,246

There are 199 Home Economics centres in the Province, of which 184 are in public schools, 12 in private schools, and 3 in Indian schools. This shows an increase of 15 over the total of last year.

	Centres	Rooms
One-room centre	80	80
Two-room centre	81	162
Three-room centre	24	72
Four-room centre	6	24
Five-room centre	4	20
Six-room centre	3	18
Seven-room centre	1	7
Totals	199	383

Home Economics centres were included in the following new public schools, which were opened during the 1959/60 session: Clearbrook Junior High School, Abbotsford; Robb Road Junior High School, Comox; John Peterson Junior High School, Kamloops; Garibaldi Junior High School, Maple Ridge; Mission Junior High School, Mission; Balmoral Junior High School, North Vancouver; Prince Rupert Senior High School, Prince Rupert; R. C. Palmer Junior High School, Richmond; Newton Junior High School and White Rock Junior High School, Surrey; Esquimalt Junior High School, Victoria; Sir Charles Tupper Junior-Senior High School, Vancouver; and George Elliot Junior-Senior High School, Winfield.

Some additional and (or) new Home Economics rooms were opened in Vancouver schools and Burnaby schools during the past year.

New Home Economics centres were opened for the first time in the following communities: Hagensborg (Sir Alexander Mackenzie High School), Hazelton (Hazelton Amalgamated High School), and 100 Mile House (100 Mile Junior-Senior High School).

During the 1959/60 session there were 375 teachers of Home Economics in British Columbia, showing an increase of twenty-five over the previous year.

For the third consecutive year, an extra-sessional course in Home Economics was offered by the University of British Columbia. This year the course was given at Abbotsford and was conducted by Mrs. Evelyn M. Philip, B.H.Sc.

Because of expansion, due to increased enrolment in the schools, and because of the annual drop-out of Home Economics teachers, due to marriage and family reasons, the supply of Home Economics teachers continues to be a problem. A number of teachers holding Elementary certificates are working toward the Bachelor of Education degree with a major in Home Economics at the summer sessions of the University of British Columbia. This arrangement has been helpful in training teachers for junior high Home Economics positions. However, the need for university graduates in Home Economics, to teach senior high Home Economics courses, continues to exceed the supply.

The growth in number of Grade XII students taking Home Economics 91 (the final course for the Home Economics major) in public schools during the past five years is as follows: 1955/56, 1,476; 1956/57, 1,599; 1957/58, 1,878; 1958/59, 2,052; and 1959/60, 2,445.

As part of the in-service training for Home Economics teachers, this Division has continued to provide mimeographed teaching aids, to make consultative visits, and to have after-school conferences with teachers in their respective schools. In addition to these services, conference-workshops of half a day's or a day's duration were held for groups of Home Economics teachers in three districts, last fall.

CORRESPONDENCE SCHOOLS

High School Correspondence Branch

REPORT OF DR. EDITH E. LUCAS, B.A., D. ès L., DIRECTOR

ENROLMENT

The total enrolment in the High School Correspondence Branch during the year 1959/60 was 17,304. This shows an increase of 915 students or 5.6 per cent over 1958/59, when the enrolment was 16,389. (I regret that the enrolment figure given in the 1958/59 report was incorrect. It should have read 16,389, not 17,887.)

1. *Number of Students.*—The enrolment by age over the last five years, and the per cent increase in the total enrolment, is shown in the following table:—

	1955/56	1956/57	1957/58	1958/59	1959/60
School age (under 18 years)	3,720	4,382	5,460	9,834[1]	10,120[1]
Adult (18 and over)	6,539	7,579	8,967	6,555[2]	7,184[2]
Total enrolment	10,259	11,961	14,427	16,389	17,304
Per cent increase by year	.....	16.6	20.3	13.6	5.6

[1] Under 19 years. [2] Nineteen years and over.

2. *School Students by Grade.*—Students who could properly be called school students (those registered in a school or taking a full grade by correspondence) were classified by grade as follows:—

	Number	Per Cent
Grade IX	1,328	19.7
Grade X	1,727	25.6
Grade XI	1,900	28.1
Grade XII	1,793	26.6
Totals	6,748	100.0

3. *School Students Registered in a School.*—A large number of school students were registered in a school and took one or more courses by correspondence, as follows:—

	Number	Per Cent	Percentage of Total Enrolment
Superior schools	271	4.6	1.6
Small high schools (fewer than 140 students in Grades IX to XII)	1,624	27.4	9.4
Large high schools (more than 140 students in Grades IX to XII)	3,793	64.2	22.0
Private schools	225	3.8	1.3
Totals	5,913	100.0	34.3

Students registered in a school enrolled in correspondence courses for the following reasons:—

	Number	Per Cent
Course not offered at school	3,771	56.5
Time-table difficulties	1,320	19.8
Failure in the course	1,565	23.4
Other reasons	22	0.3

4. *Students Taking a Full Grade by Correspondence.*—A total of 480 students enrolled in a full grade by correspondence for the following reasons:—

	Number	Per Cent
Living too far from a school	228	47.5
Too ill to attend school	101	21.0
In receipt of social assistance	21	4.4
Needed at home	7	1.5
Other	123	25.6
Totals	480	100.0

Classification of Students by Fees

Students may be classified according to the fee they paid for each course.

1. *School-age Students Charged No Fees:*

	Number	Percentage of Total Enrolment
Not in attendance at school—		
Because of illness	234	1.3
Because of need at home	16	0.1
Because of distance factor	359	2.1
In receipt of social assistance	30	0.2
In correctional institutions	186	1.1
In attendance at a superior school	271	1.5
Totals	1,096	6.3

2. *School-age Students Charged Fees:*

	Number	Percentage of Total Enrolment
In high schools with fewer than 140 students in Grades IX to XII ($5 per course)	1,714	9.9
In high schools with more than 140 students in Grades IX to XII ($8 per course)	3,993	23.1
In private schools ($8 per course)	225	1.3
Summer students enrolled in courses in which they failed ($8 per course)	774	4.5
Gainfully employed ($5 per course)	889	5.2
Totals	7,595	44.0

3. *Adult Students Charged No Fees:*

	Number	Percentage of Total Enrolment
Because of illness	138	0.8
Because in receipt of social assistance	43	0.2
Because in a correctional institution	510	2.9
Enrolled in Preparation for Canadian Citizenship	307	1.8
Totals	998	5.7

4. *Adult Students Charged Fees:*

	Number	Percentage of Total Enrolment
Taking academic course—		
Resident in British Columbia ($8 per course)	4,805	27.8
Non-resident in British Columbia ($16 per course)	163	0.9
Taking technical courses ($12 per course)—		
Resident in British Columbia	821	4.8
Non-resident in British Columbia	184	1.1
Totals	5,973	34.6

5. *Senior Matriculation Students Charged No Fees.*—Two students situated in remote areas took a full Senior Matriculation grade by correspondence, and were charged no fees.

6. *Senior Matriculation Students Charged Fees:*

	Number	Percentage of Total Enrolment
Resident in British Columbia ($20 per course)	1,044	6.0
Non-resident in British Columbia ($25 per course)	26	0.2
Totals	1,070	6.2

7. *Students Abroad.*—British Columbia taxpayers living abroad and in other Provinces of Canada were charged rates applicable to British Columbia residents ($8 per course). Number, 196; percentage of total enrolment, 1.1.

Completion of Papers

The number of papers marked over the last five years and the per cent increase per year is shown in the following table:—

	1955/56	1956/57	1957/58	1958/59	1959/60
Number of papers marked	124,469	130,941	158,236	178,246	196,618
Per cent increase per year	-----	5.2	20.8	12.7	10.6

It is noteworthy that in 1959/60 the enrolment increased by 5.6 per cent, but the number of papers marked increased by 10.6 per cent, showing that students are completing more papers.

Instructional Staff

An inside staff of four course-writers and an outside staff of eighty-four instructors were employed during the year. The outside instructors were paid on a piece-work basis.

New and Revised Courses

New and revised courses offered during the year were as follows: German 110 and 120 (not previously offered), Electricity 20, Latin 10, Steam Engineering Third Class, Steam Engineering First Class (not previously offered), Bookkeeping 34, English Language 40, English Literature 100, History 91, Shorthand 21.

Courses

The number of students who enrolled in each of the high-school subjects during the year was as follows:—

Subject	School Age	Adult	Total
English Literature 10, 20, 30, 40, 100	1,374	1,056	2,430
English Language 10, 20, 30, 31, 40, 101	1,488	1,272	2,760
Social Studies 10, 20, 30, 32, 33	1,335	419	1,754
Health and Personal Development 10, 20, 30	710	38	748
Mathematics 10, 12, 20, 30, 91, 100, 101	2,393	2,126	4,519
Science 10, 20	862	107	969
French 10, 20, 91, 92, 110, 120	715	368	1,083
German 10, 20, 91, 92, 110, 120, 90	495	198	693
Latin 10, 20, 91, 92, 110, 120	406	82	488
Spanish 10, 20, 91, 92, 110	208	122	330
Agriculture 10, 20, 38, 39	182	40	222
Art 10, 20, 39	406	127	533
Homemaking 10, 20, 30, 91	777	43	820
Record Keeping 11	523	95	618
Typewriting 10, 20	1,085	203	1,288
Mechanical Drawing 10, 20	293	80	373
Bible Literature 10, 20, 30, 40	65	33	98
Extramural Music 11, 21	6	21	27
English and Citizenship 19, 29	17	625	642
Business Fundamentals 24	261	59	320
Electricity 20	133	86	219
Elementary Geology 29	63	50	113
Frame House Construction 29	33	53	86
Sheet-metal Work 20	1	2	3
Auto Mechanics 20, 30	609	103	712
Shorthand 21, 31	201	77	278
Bookkeeping 34, 91	215	413	628
Economics 92	61	15	76
History 91, 101, 102	223	335	558
Geography 91	71	100	171
English 32, 91, 93, 99	192	169	361
Radio and Wireless 30	119	139	258
Metal-mining 30	2	7	9
Forestry 30	180	51	231
Biology 91	136	76	212
Chemistry 91, 101	156	157	313
Physics 91, 101	101	144	245
Home Furnishing 23	53	15	68
Secretarial Practice 92	8	4	12
Diesel Engines 91	33	51	84
Law 93	108	35	143
Vocational Courses			
Air Navigation I, II	1	12	13
Aviation	.....	11	11
Dressmaking	4	20	24
Electricity for the Building Trades	2	13	15
Glove-making	.....	2	2
House Painting and Decorating	1	13	14
Industrial Mathematics	10	113	123
Mathematics for Steam Engineering Second Class	3	5	8
Spherical Trigonometry	2	12	14
Steam Engineering Fourth, Third, Second, and First Class	2	346	348
Steam Heating for Plant Operators	.....	79	79
Preparation for Citizenship	2	309	311

English for New Canadians

During the year this division supplied 2,731 students with new material from our course in English and Citizenship I; 1,131 students were supplied with material from English and Citizenship II; 166 with English and Citizenship III; 315 students took the course in English 19 and 327 students took the course in English 29 by correspondence. In addition, 311 students were enrolled in the course Preparation for Citizenship. Classes in English were held in fifty-one night-school centres, and material was supplied for other classes and individuals in eighty-five small isolated places throughout the Province.

Elementary Correspondence School

REPORT OF ARTHUR H. PLOWS, DIRECTOR

During the school-year 1959/60 there were 1,276 pupils enrolled in Elementary Correspondence School. Of these, 1,194 were enrolled in Victoria and the remainder, 82, at Pouce Coupe in the Peace River District. The tables below show the enrolment by month and grade for the two centres.

ENROLLED AT VICTORIA

	Grade I	Grade II	Grade III	Grade IV	Grade V	Grade VI	Grade VII	Grade VIII	Total
September	118	104	88	73	92	67	57	61	660
October	153	122	108	94	105	80	78	96	840
November	166	133	114	98	115	95	93	102	916
December	175	140	120	101	119	95	100	109	959
January	188	147	127	111	121	103	114	114	1,025
February	191	154	138	113	115	111	119	119	1,070
March	199	155	142	124	128	112	122	128	1,110
April	205	159	144	126	129	114	129	134	1,140
May	200	169	149	132	131	118	135	141	1,175
June	195	176	152	137	132	119	138	145	1,194

ENROLLED AT POUCE COUPE

September	9	10	8	6	2	4	.....	4	43
October	10	12	8	7	2	4	3	6	52
November	11	15	8	7	2	5	5	6	59
December	11	14	9	7	2	5	5	6	59
January	12	14	9	10	3	8	7	6	69
February	14	14	10	10	3	8	6	7	72
March	15	15	11	10	3	8	6	9	77
April	17	15	11	10	3	8	6	9	79
May	18	15	11	10	3	8	6	9	80
June	17	14	15	10	3	8	6	9	82

The number of papers marked were as follows: Victoria, 142,681; Pouce Coupe, 9,386; total, 152,067.

In addition to the number of pupils and papers shown above, 295 students were enrolled in the Adult Section and 7,252 papers marked.

Thus the services of the School were used by 1,571 individuals, and 159,319 papers were marked.

As an additional service, kindergarten kits were sent to ninety-seven pre-school-age children, an increase of 26 per cent over the previous school-year.

During the school-year the study of lesson format, started in the previous year, was continued and the revision for the primary grades completed.

The Victoria staff consisted of the Director, thirteen instructors, and a clerical staff of five; at Pouce Coupe, one instructor in charge and one assistant. The median active pupil load per instructor was eighty; the average number of pupils handled per instructor in the year, 112.

In September, 1959, Miss Olive Aird retired after forty-two years of teaching service in the Province, the last fifteen of which were spent in correspondence instruction.

DIVISION OF SCHOOL RADIO BROADCASTS

REPORT OF MARGARET A. MUSSELMAN, B.A., DIRECTOR OF SCHOOL RADIO BROADCASTS

Work and Services of the Broadcasts Branch of the Department of Education

The term " Radio Broadcasts Branch " has not been used, as television has now become an added responsibility of this department.

Radio

One hundred and fifty-eight programmes were planned and prepared by this department. Either the Director or the Assistant Director was present during the production of each of these. For thirty-six additional Western Regional co-operative programmes, script analyses were made. For fifty-one there was representation on the National Advisory Committee for the C.B.C. National series. A total of 245 programmes was made available for classroom participation. This entailed the following operations:—

1. Study of teacher recommendations and evaluations based on previous series and discussions with teacher groups determined largely the plans for the year's broadcasts.

2. Teachers' Bulletins outlining the year's broadcasts, with pre- and post-broadcast suggestions of teachers, plus supplementary booklets for music, art, and French, were prepared, packaged, and mailed in the following quantities: Teachers' Bulletins, 10,000; Pictures in the Air, 3,000; Junior Music, 18,000; Intermediate Music (Manitoba), 40,500; Ecoutez, 12,000; and Young Canada Listens (C.B.C.), 6,500. (These quantities, especially for junior music and art, were not adequate for the demand.)

3. Content and presentation of each script was discussed with selected free-lance script-writers. Editing, revision, and rewriting in varying amounts was required on each script received.

4. Students and choirs used on broadcasts were auditioned and rehearsed.

5. The ever-increasing costs for professional talent demand that more use be made of inexperienced student talent, sometimes with increased time expenditure and hazardous performance. Responsibility for financing, for relations with schools, and for decisions on educational points require either the Director or the Assistant Director to be present at all production rehearsals. (Actual production is undertaken by the Canadian Broadcasting Corporation.)

6. Contact was maintained with schools through teacher evaluations of programmes and through promotional reminders of series, sent from time to time to all schools in the Province.

The creative writing and the intermediate art series resulted in quantities of written work and pictures being sent in to this department. Selections from the writing were read on the programmes, and each picture received comment before being returned.

7. Illustrated discussions of the use of school broadcasts were conducted with classes of the College of Education both in Victoria and Vancouver during winter and summer sessions.

Response to British Columbia School Broadcasts

1. Out of three programmes submitted to The Institute for Education by Radio-Television, the Broadcasts Branch of the British Columbia Department of Education won two first awards for in-school educational series.

2. The following figures are based on the Reports on Use of School Broadcasts, 1959/60, submitted by 82.4 per cent of British Columbia schools (64 per cent of reporting schools participated in school broadcasts): Schools using, 651; classes using, 2,946; pupils using, 93,635.

Numerically most popular was primary music, used by 1,199 classrooms. Without a tape service for schools, series directed to high-school grades are not economical (based on use), and so were not scheduled, with the exception of Ecoutez, used by 288 reporting classrooms.

Television

Extensive planning and work was done in preparation for a B.C.-produced series on physical geography, to be aired in November, 1960. This is a Western Regional co-operative series for Grades VII to IX.

DIVISION OF VISUAL EDUCATION

REPORT OF N. M. HENDERSON, B.A., ACTING-DIRECTOR

Submitted herewith is the circulation report of the Division of Visual Education covering the period September 1st, 1959, to August 31st, 1960.

District Number and Name	Motion Pictures		Filmstrips	
	Number Requested	Number Supplied	Number Requested	Number Supplied
1. Fernie	416	234	174	128
2. Cranbrook	434	270	39	30
3. Kimberley	411	257	687	520
4. Windermere	445	195	243	177
5. Creston	59	33	49	41
6. Kootenay Lake	220	114	309	228
7. Nelson	787	527	923	697
8. Slocan	359	208	241	162
9. Castlegar	95	26	503	463
10. Arrow Lakes	121	54	14	10
11. Trail	306	193	186	138
12. Grand Forks	226	76	31	21
13. Kettle Valley	115	71	195	157
14. Southern Okanagan	453	285	684	504
15. Penticton	252	184	289	247
16. Keremeos	120	48	94	69
17. Princeton	192	107	4	3
18. Golden	239	198	612	467
19. Revelstoke	432	223	855	276
20. Salmon Arm	506	318	895	639
21. Armstrong	171	89	228	171
22. Vernon	312	171	1,193	845
23. Kelowna	964	511	1,608	1,126
24. Kamloops	1,886	1,125	1,030	929
25. Barriere	173	35	381	258
26. Birch Island	213	124	150	123
27. Williams Lake	665	318	691	437
28. Quesnel	720	422	506	369
29. Lillooet	112	49	61	39
30. South Cariboo	142	96	248	193
31. Merritt	220	94	107	48
32. Fraser Canyon	702	347	897	557
33. Chilliwack	1,307	837	597	464
34. Abbotsford	1,063	623	1,155	907
35. Langley	1,259	741	391	291
36. Surrey	473	268	1,399	957
37. Delta	331	188	724	567
38. Richmond	854	471	1,325	956
39. Vancouver	2,819	1,917	997	771
40. New Westminster	812	555	1,012	758
41. Burnaby	1,712	951	769	594
42. Maple Ridge	1,510	812	1,060	689
43. Coquitlam	824	426	1,684	1,149
44. North Vancouver	730	503	197	165
45. West Vancouver	474	356	126	100
46. Sechelt	674	283	1,063	753
47. Powell River	1,215	679	1,216	895
48. Howe Sound	199	118	64	54
49. Ocean Falls	617	338	423	322
50. Queen Charlotte	545	412	251	228
51. Portland Canal	------	------	------	------
52. Prince Rupert	194	106	105	88
53. Terrace	499	291	202	168
54. Smithers	260	113	137	66
55. Burns Lake	191	126	17	15
56. Vanderhoof	281	142	46	30
57. Prince George	1,120	412	641	402
58. McBride	112	62	80	70
59. South Dawson	1,002	592	625	461
60. North Peace	500	247	59	42

District Number and Name	Motion Pictures		Filmstrips	
	Number Requested	Number Supplied	Number Requested	Number Supplied
61. Victoria	6,755	3,467	3	3
62. Sooke	600	333	796	583
63. Saanich	445	224	422	333
64. Saltspring	23	16	191	130
65. Cowichan	924	439	1,494	992
66. Lake Cowichan	72	47	48	41
67. Ladysmith	492	261	136	102
68. Nanaimo	806	573	194	144
69. Qualicum	520	264	491	365
70. Alberni	660	434	525	411
71. Courtenay	603	348	234	199
72. Campbell River	1,434	707	718	529
73. Alert Bay	226	138	200	167
74. Quatsino	526	237	260	156
75. Mission	979	738	952	814
76. Agassiz	137	70	228	182
77. Summerland	314	196	117	82
78. Enderby	128	81	125	111
79. Ucluelet-Tofino	9	9	------	------
80. Kitimat	338	226	176	145
81. Fort Nelson	12	7	1	1
82. Chilcotin	4	4	------	------
---- Unattached	1,483	962	1,338	1,025
---- Miscellaneous	941	811	646	624
Totals	52,476	30,162	39,287	29,173

	Requested	Supplied
Picture sets	1,489	1,131
Dioramas	191	181
Stereos	359	326

This Division supplied on schedule visual aids to 948 schools during the term. On the shelves of the library were 3,310 motion pictures, 5,857 filmstrips, 885 picture sets, and 84 dioramas.

The Division also maintained a loan service of stereographs for rural schools having no projection facilities.

Within the last year, in co-operation with the District Superintendents, visits were made to Langley, Williams Lake, Quesnel, and Prince George. Here teachers and principals had an opportunity to discuss specific problems.

The Division also assisted in the visual education programme of the College of Education. Many students visited the visual-aids library and learned of the services offered to schools. Visual aids were also provided to students when they undertook their student teaching sessions during the fall and winter terms.

A permanent Department display, the responsibility of which rests with this Division, is located in the British Columbia Building, Pacific National Exhibition. During the year, as in the past, the display, which depicts various facets of education in British Columbia, received several alterations and modifications in an effort to keep it both timely and interesting.

A signal honour was bestowed on our Director of Visual Education during the year. Mr. J. R. Pollock was selected by the Colombo Plan to visit Indonesia and organize an audio-visual education programme for that government. The Department granted him a leave of absence for one year, and Mr. Pollock left on November 1st to commence his new duties in Bangdung.

On February 22nd the Division was honoured with the presence of Mr. Guy Robergé, Film Commissioner and Chairman of the National Film Board of Canada.

District audio-visual education supervisors from the Lower Mainland, as well as members of this staff, spent a most fruitful period with Mr. Robergé discussing problems of mutual concern.

Within the last year the Division was honoured a third time. Miss Mary Field, British authority on children's films and television, visited Vancouver during her trip across Canada, and the Division played a role in several meetings with her.

In concluding this report I wish to express sincere appreciation to the Department of Education and others for their support, particularly during the months in which I was Acting-Director.

TEXT-BOOK BRANCH

REPORT OF BASIL R. WILSON, DIRECTOR

To purchase and distribute free books and supplies during the school-year 1958/59 to public schools, private schools, and to correspondence students required an expenditure of $570,643.96. A total of 4,655 free requisitions was received and completed.

For the school-year 1959/60 an expenditure of $519,550.09 was required to complete 4,475 free requisitions. This is a decrease of $51,093.87 or 9 per cent from the previous year, and a decrease in the number of requisitions serviced of 180 or 3.87 per cent.

A total of 20,906 purchase orders was received in 1958/59, and 21,481 were received during the school-year 1959/60, an increase of 575 orders.

A total of 2,639 rental-plan requisitions was received in the school-year 1958/59, and 2,694 were received and serviced during the school-year 1959/60. This is an increase of fifty-five requisitions or 2 per cent.

During the school-year 1958/59, $586,412.49 was received for rental fees and remittances for lost and damaged books, including remittances covering fire losses; and in the school-year 1959/60, $646,351.30 was received on the same basis. This is an increase of $59,938.81 or 10.22 per cent over the previous year. In 1958/59 rental refunds amounted to $6,607.35, and in 1959/60 they amounted to $7,534.97, an increase of $927.62 or 14.04 per cent.

In our library service department we employ five people on a permanent basis. These are assisted by other members of our staff from time to time, as conditions demand. During the school-year 1958/59, 608 orders were received, covering such items as school library books, wall maps, globes, and other materials, and during the school-year 1959/60 they received and serviced 602 purchase orders. To complete these orders, 1,848 orders were placed with our suppliers during 1958/59, and 1,951 orders were placed during 1959/60. There were 24,955 individual orders for books, maps, and globes received during the school-year 1958/59, and 24,113 items received during the school-year 1959/60.

In our shipping department four men are employed on a permanent basis. These men are assisted by as many as nineteen men who are employed on a part-time basis during the peak periods. The total weights and number of pieces shipped via various shipping agencies by this department are shown in the following tabulation:—

	1958/59	1959/60
Freight (including rail, truck, or boat)—		
Number of pieces shipped	23,687	29,024
Weight lb.	1,289,960	1,285,285
Express—		
Number of pieces shipped	1,040	384
Weight lb.	21,597	10,605
Mail—		
Number of pieces shipped	26,824	27,578
Weight lb.	64,247	58,669
Total shipments for year—		
Number of pieces shipped	51,551	56,986
Total weight lb.	1,375,804	1,354,559

In order to store shipments received from various suppliers, it is necessary to use extra warehouse space some distance from our shipping-room. Although the rental costs of this warehouse are absorbed by the Public Works Department, it must be mentioned that the cost of handling this material from one end of town to another is added to our cost of operation, not only in actual cash expended, but also in time lost. It is our hope that at some time in the not too distant future we may be equipped with adequate space under one roof to enable us to continue to give the schools of the Province the service in keeping with the standard to which they have become accustomed over the yast years.

In closing, I wish to express my appreciation for the wonderful co-operation that has been given to me by my staff, and to thank the secretaries of the School Boards throughout the Province for the splendid co-operation that they have shown, without which our work would have been so much more difficult.

BALANCE-SHEET, MARCH 31ST, 1960

Assets

Imprest Account—		
Cash on hand	$100.00	
Cash in bank	1,200.00	
		$1,300.00
Inventory—		
Stock on hand		654,603.93
Consigned text-books	$1,403,664.55	
Less depreciation[1]	676,871.08	
		726,793.47
Accounts receivable		11,634.62
Outstanding publishers' credit notes		8.08
		$1,394,340.10

[1] Third year depreciation on 1957/58 inventory $197,641.27
Second year depreciation on 1958/59 inventory 231,666.16
First year depreciation on 1959/60 inventory 247,563.65

Liabilities

Customers' credit balances carried as back orders	$147.52
Outstanding publishers' invoices	29.60
Treasury advances for petty cash, Imprest Account	1,300.00
Advances from Consolidated Revenue Fund	1,392,862.98
	$1,394,340.10

STATEMENT OF REVENUE AND EXPENDITURE, MARCH 31ST, 1960

Sales

Revenue—Sales			$1,083,717.67
Less discount			207,850.59
Net sales			$875,867.08
Deduct cost of sales—			
Inventory, March 31st, 1959	$495,453.93		
Purchases for year (cost, freight, duty)	885,083.19		
		$1,380,537.12	
Inventory, March 31st, 1960		654,603.93	
Cost of sales			725,933.19
Gross profit			$149,933.89
Expenditure—			
Salaries and wages		$44,702.78	
Packing and general expenses		5,137.42	
Freight and delivery		10,994.01	
Sundry expenses		115.96	
			60,950.17
Excess of revenue over expenditure for the fiscal year ended March 31st, 1960			$88,983.72

STATEMENT OF REVENUE AND EXPENDITURE, MARCH 31ST, 1960—*Continued*

Text-book Rental Plan Operations

Rental fees collected				$633,108.73
Opening rental inventory, March 31st, 1959			$660,973.59	
Plus purchases for year (cost, freight, duty, and S.S. tax)			742,690.96	
		1959/60 Depreciation[1]	$1,403,664.55	
Inventory, March 31st, 1958	$592,923.85			
Less three years' depreciation at 33⅓ per cent per annum	592,923.85	$197,641.27		
Inventory, March 31st, 1959	$694,998.48			
Less two years' depreciation at 33⅓ per cent per annum	463,332.32	231,666.16		
	$231,666.16			
Inventory, March 31st, 1960	$742,690.96			
Less one year's depreciation at 33⅓ per cent per annum	247,563.65	247,563.65		
	$495,127.31			
Closing rental inventory at March 31st, 1960			726,793.47	
Total depreciation for year 1959/60		$676,871.08	$676,871.08	
Add expenses—				
Salaries and wages		$41,264.10		
Packing and general expenses		4,742.23		
Freight and delivery		10,148.32		
Sundry expenses		107.05		
			56,261.70	
				733,132.78
Excess expenditure over revenue for the fiscal year ended March 31st, 1960				$100,024.05

[1] *See* footnote to balance-sheet.

INSPECTION OF SCHOOLS AND SCHOOL SERVICES

REPORT OF E. E. HYNDMAN, B.A., B.PÆD., CHIEF INSPECTOR OF SCHOOLS

SUPERVISION OF INSTRUCTION

The programme for supervision of instruction in the British Columbia public elementary and secondary schools has been under the direction of forty-seven District Superintendents of Schools and the Superintendent of Schools (Vancouver). Including those employed in Indian day-schools, the Jericho Hill School, vocational schools, and correctional institutions, there were more than 11,600 teachers under supervision. Of these, 130 teachers of Indian day-schools were examined by the District Superintendents on request by the Indian Affairs Branch, Department of Immigration, Ottawa, and written reports were forwarded for 102 of them. There were 4,100 written reports prepared on teachers during the school-year 1959/60. These include written reports by the Inspectors of Elementary and High Schools for School District No. 39 (Vancouver). In addition, reports were prepared by principals of schools with ten or more classes on all probationary teachers and on approximately one-third of the remainder.

Although no additional District Superintendents were appointed during the school-year 1959/60, nevertheless an extension in the supervisory programme was made possible by the appointments of more Directors of Instruction in some of the larger districts. These include School Districts No. 61 (Victoria), No. 45 (West Vancouver), No. 38 (Richmond), and No. 40 (New Westminster). Through the growth of school district supervisory staff, including directors, supervisors, and consultants, there are increased co-ordination of instructional services and improved continuity of supervisory practices. District meetings of principals and supervisors are held regularly in most areas of the Province. In addition, zone meetings are being held in out-of-school hours to provide for in-service training at the administrative level. Guest speakers have included University and Department of Education personnel. District Superintendents Gurney, Phillipson, and Wright reported on a principals' workshop in Terrace. District Superintendent Marriott's report reveals that meetings of Main Line and Cariboo principals were held in Kamloops. Zone meetings of principals in the Okanagan Valley, Nanaimo, Fraser Valley, and North Central British Columbia were reported upon. In addition, the Chief Inspector of Schools addressed the British Columbia Teachers' Federation annual workshop on the subject " School District Supervisory Personnel." During this school-year the plans were completed for the second principals' workshop on the University of British Columbia campus at Point Grey.

An experimental project on supervision was undertaken by District Superintendent S. J. Graham in the J. Lloyd Crowe Senior High School. With co-operation from other Departmental officials, a team evaluation of this large secondary school was completed. Each member of the team, whose experience in teaching and supervision of secondary schools averaged more than twenty years, prepared criteria of evaluation and visited teachers in his special subject field. The team members served as resource persons adding breadth of knowledge and experience to the local District Superintendent, who prepared a thorough report of the examination. The School Board, the teachers, and the team members reported favourably on the experiment.

An exceptionally fine example of a stimulating project for teachers in a particular subject field was the Burnaby Science Fair, undertaken by District Superintendent C. J. Frederickson and the Burnaby School District supervisory staff. Burnaby Central Junior High School became the focal point on a Saturday for 1,500 teachers and administrators from many parts of the Province to observe projects and demonstrations and to hear reports and lectures from scientists of school, university, and industry. Another valuable service was rendered by District Superintendent H. C. Ferguson, who organized an audio-visual workshop for the teachers of the Jericho Hill School with the assistance of supervisory personnel in the metropolitan area. It is particularly gratifying to note the willingness with which supervisors from different districts are working together. The support given to continuing programmes of in-service training by teaching personnel is demonstrated by the report for 1959/60 in the Burnaby School District that " 25,000 teacher-hours of voluntary participation occurred."

Trends in the Instructional Programme

Reports from the forty-seven District Superintendents and the Superintendent of Schools (Vancouver) reveal some trends and aspects of special interest in the Public Schools of British Columbia.

1. The regular attendance of the children of Sons of Freedom in the elementary and secondary schools is particularly gratifying. District Superintendents Allen, McKenzie, and Ritchie report that there are now no truants among these children, and that full co-operation is being given by the parents.

2. An extension in the selection of pupil deviates is observed in the public school systems. There is a marked increase in the number of special classes for slow learners on the one hand, and, on the other, there has been a greater application of homogeneous grouping for superior pupils with an accompanying modification of instructional procedures. The secondary-school acceleration programme which began in 1954 has been continued and extended. Kamloops Senior High School now has an acceleration programme along with West Vancouver, Penticton, and selected Vancouver high schools. It was interesting to note that two accelerated students from the West Vancouver High School were first- and second-place winners in the Senior Matriculation examinations.

3. Of significance was the number of districts which undertook to provide summer school for students. District Superintendent W. E. Lucas reported that the Community Centre continued to co-operate with the North Vancouver School Board in providing summer school. Other school districts which followed the lead of North Vancouver included New Westminster, Vancouver, Richmond, Kamloops, Duncan, and Victoria. All summer schools organized by the school districts were with the approval of the Council of Public Instruction, and they were self-supporting.

4. Reports of the District Superintendents reveal the professional and public interest in a variety of experimental courses. Mathematics 91E in Magee (Vancouver), Burnaby South, Penticton, and Lester Pearson (New Westminster) and the Elementary French programme in a number of schools continued to receive leadership from the Provincial Director of Curriculum. Several locally organized experimental courses received closer evaluation this year, and a greater emphasis on approved scientific procedures in educational research was noted. Of special interest were the experiments with large classes of English in the Prince George High School, the honours programme in the J. Lloyd Crowe Senior High School, the Cuisinaire method of teaching arithmetic in Vancouver, Burnaby, and West Vancouver, the pre-employment training programme in Victoria, the remedial reading and arithmetic projects in Richmond and Burnaby.

5. An increase in the emphasis on school libraries has been observed in many districts of the Province. Several areas now have librarians appointed to the district staff. Reports commented on the duties of district librarians in North Vancouver, Nanaimo, and Delta. Burnaby School District has developed a bookmobile service, with 18,000 "pool books" for distribution in boxes of twenty-five as graded supplementary readers.

Administrative Duties of District Superintendents

All the District Superintendents of the Province have been appointed executive officers of their School Boards. As there is an extreme variation in the size of the districts, there are also differences in the assigned duties. All School Board and most committee meetings were attended by the Superintendents. In general, they were held responsible to the Boards for staff selection and placement, as well as for transportation routes and school attendance zones. They made effective the Board's educational policy throughout the district and directed the district supervisory staff. They generally assisted in the preparation of annual estimates, surveys of school district needs, and public relations.

All but two districts which presented referenda during the year 1959/60 rceeived approval by the ratepayers. The number of classes on shift was almost eliminated on the completion of building projects in North Vancouver and Victoria. Periodic return to shifting classes appears inevitable for brief periods while projects are being completed, but there are evidences of thorough planning in the school districts to provide for the educational needs.

A noteworthy development in the administrative affairs of the school districts is the use of information booklets or pamphlets to keep the public informed on school affairs. These vary greatly in kind from the professionally prepared brochure by the Vancouver School Board to the one-page mimeographed paper prepared in some smaller districts. The monthly news-letter prepared by Victoria and North Vancouver are effective. It is felt that these publications are meeting a distinct need in educational affairs of the districts.

Liaison between Headquarters and District Staff

Zone meetings of District Superintendents of Schools were held in six areas of the Province on a twice-yearly basis. These provide effective areas of communication with the Department of Education and aided the co-ordination of supervision practices. In addition, several zones prepared papers or examined studies by their colleagues. Criteria for supervision of the commercial subjects were prepared by District Superintendent R. S. Price. Mr. D. L. Pritchard, Inspector of High Schools (Vancouver), prepared a paper on the instruction of physical education. District Superintendents Graham, McKenzie, and Beech prepared criteria for evaluating secondary-school administration, social studies, and mathematics respectively. The Okanagan zone of District Superintendents undertook to prepare and standardize a spelling test for their areas. In addition, the zone meetings of District Superintendents provided a means by which specific problems could be answered by other members of the headquarters staff.

In addition to the zone meetings, other procedures have been developed for the in-service training of newly appointed District Superintendents. A three-day training period was arranged in Victoria, with an intensive study of the Provincial organization. The new Superintendents have been visited early in the fall term, and occasionally it has been possible to arrange joint inspections in the classrooms as well as the examination of school and district organization.

Mrs. M. Ricker, president of the British Columbia School Trustees Association, organized a panel presentation to each zone of trustees in the Province, to which the District Superintendents and the secretary-treasurers were invited. This proved to be a very effective means of presenting the roles of the trustees, District Superintendents, and secretary-treasurers in school district affairs. The panel members were very well received over the whole Province, and it was believed that an increase resulted in the understanding and appreciation of educational needs.

In co-ordinating the work in the superintendencies, twenty-two regular or special School Board meetings were attended during the year. In addition, principals' meetings and teachers' meetings were called, and a full-day conference was held with the directors of elementary and secondary instruction. One meeting was held with the staff of the College of Education. During the school-year 1959/60 visits were made to forty-six of the school districts in the Province.

In conclusion, may I use this opportunity to express my sincere appreciation for the many courtesies extended by District Superintendents, trustees, and teachers. In addition, may I acknowledge the co-operation of the executives of the trustees' and teachers' associations and their staffs in my visits throughout this Province, in the solution of many problems as they have developed.

TEACHER RECRUITMENT

REPORT OF PHILIP J. KITLEY, M.A., CO-ORDINATOR

This Branch was originally organized in August of 1958 under the direction of Mr. L. J. Wallace, who was then completing his work as General Chairman of the British Columbia Centennial Committee. In November Mr. Wallace resigned in order to accept an appointment as Deputy Provincial Secretary, and the position of Co-ordinator of Teacher Recruitment was vacant until the late spring of 1959.

The Scope of the Branch

The main responsibilities of this Branch are the development of plans for the recruiting of teachers and research in matters of teacher-supply, the promotion of Future Teachers Clubs, the co-ordination of details of teacher-training, the supervision of scholarships for teachers, and general liaison with other groups interested in the provision of an adequate teaching staff for the public schools of the Province.

The Co-ordinator acts as a Departmental representative on the Joint Board of the College of Education, and at the Annual Western Canada Regional Conference on Teacher Education.

Advisory Committee on Teacher Recruitment

On this Committee sit representatives of the British Columbia School Trustees Association, the British Columbia Teachers' Federation, and the College of Education, both at the University of British Columbia and Victoria College, as well as representatives of the Department of Education. The Co-ordinator of Teacher Recruitment acts as chairman.

The Committee held four meeting during the year. Its work has consisted principally of submission and discussion of proposals for improving the supply of teachers. Under its auspices a number of surveys have been undertaken. It serves also as a liaison for the represented bodies in so far as their teacher-recruitment activities are concerned.

Future Teachers Clubs

For several years the high schools of the Province have been encouraged to form Future Teachers Clubs to provide opportunity for pre-training discussion, study, and classroom observation to those students interested in teaching as a career. This Branch is charged with encouraging and assisting such activities. A complete register of the Future Teachers Clubs of the Province has been maintained, and handbooks and other materials have been provided for them. A selection of suitable books and films was made for club use. Two news-letters also went out during the year. A number of visits were made to clubs, and on seven occasions addresses were given.

The Co-ordinator participated in the Future Teachers Club conference at the University of British Columbia and assisted in planning a district conference held at Victoria College.

At the close of the year there were ninety-nine Future Teachers Clubs in the high schools of the Province, with a total membership of 1,951. Reports indicate that club members spent an average of nearly seven hours each in observation of teaching during the year, and six and one-half hours each engaged in teaching activities. From incomplete returns at the time of writing it would seem that at least 36 per cent of club members planned to proceed to teacher-training.

Scholarships for Teachers

During the year the Honourable the Minister of Education announced that two to three scholarships would be awarded as a recognition of excellence of service in the teaching profession to provide for postgraduate study. This Branch took care of details, the Co-ordinator acting as secretary of the Selection Committee. A scholarship of $2,500 was awarded to Mr. Hugh Taylor, of Nanaimo, for further study at Stanford University, and a scholarship of $2,000 to Miss Joyce Fett, of Vancouver, for study at the University of Toronto.

Public Relations

On a number of occasions the Co-ordinator spoke to groups of trustees, Parent-Teacher Associations, university students, and teachers. Interviews were held with teachers-in-training and with a considerable number of other people interested in teacher-training.

Educational and Vocational Guidance

The Department guidance services, initiated and developed by the late Dr. H. P. Johns, are being carried on at present by this Branch. In the main, the work consists of supplying schools with samples of available guidance material and keeping them informed of sources of information, and giving guidance to schools and teachers in the matter of counsellors and counselling. During the year nearly 200 individual requests for occupational information were dealt with.

For some years the B.C. Products Bureau of the Vancouver Board of Trade has, in co-operation with the Pacific National Exhibition, conducted a job study competition in the high schools of the Province and presented bursary awards. This year 175 student job studies were judged by this Branch, and recommendations for awards were sent to the Vancouver Board of Trade. With the advice of two committees of school counsellors, recommendations were prepared and forwarded to the Board of Trade for revision of the rules of the competition.

INDUSTRIAL EDUCATION

REPORT OF J. S. WHITE, DIRECTOR OF TECHNICAL AND VOCATIONAL EDUCATION AND REGIONAL DIRECTOR FOR CANADIAN VOCATIONAL TRAINING.

The past year has not indicated any lessening in the demand for vocational training in one form or another; in fact, as in previous years, the work of this Branch has continued to grow.

We are indebted to the many individuals who serve on our various advisory committees, and whose efforts enable us to provide training both of a high standard and of the correct type.

The result of the Province-wide survey made last year is still in the hands of the Chant Commission and is not available.

Both the Provincial vocational schools and the Vancouver Vocational Institute continue to operate at maximum capacity, and, indeed, if this Province is to make the industrial and commercial progress anticipated, vocational and technical training must continue to expand in order to provide the skilled labour and technical knowledge vital to such progress. Only this way can we raise our level of productivity, compete with other countries, and assume our position in the international field.

At the present time we have three major schools catering to the needs of the out-of-school personnel or the adult population of our Province, listed below.

The Vancouver Vocational Institute is administered by the Vancouver School Board and is financed heavily both by the Provincial and Federal Governments through the Department of Education. This school offers many excellent programmes catering to the service trades, the commercial fields, and the industrial industries of our Province.

The British Columbia Vocational School (Nanaimo) is operated by the Provincial Department of Education, and is financed on a 50–50 basis by the Federal Government. This school caters to the needs of the logging and heavy construction industries of our Province. The courses offered in this school are heavy-duty mechanics' training, automotive training, heavy-equipment operators' programme (bulldozing), general welding, and pipe-line welding.

The British Columbia Vocational School (Burnaby), administered by this Branch of the Department and opened on June 29th, 1960, by the Honourable W. A. C. Bennett in the presence of a large and distinguished audience, offers courses in carpentry, bricklaying, metal lathing, plastering, sheet metal, plumbing and steam-fitting, etc., general and specialized welding, automotive and heavy-duty mechanics, air engineers' training for the air lines at Sea Island, etc. The rapidity with which the Government is expanding these facilities is indicated when it is pointed out that two additional buildings will be commenced this fall.

This latter school is a joint venture of the Federal and Provincial Governments, and is the most up-to-date centre of its kind on the North American Continent. In spite of this addition, some training programmes will continue in rented quarters.

It should be emphasized that training in these schools is available to all suitable applicants in British Columbia, and such prospective trainees will not find that they are unable to enter because of financial stress.

It is anticipated that our latest addition to the vocational training programmes in this Province will shortly become a reality at Prince George, since plans for a new school in that area are rapidly nearing completion in the Department of Public Works.

Two new features of vocational training were introduced during the year in the form of training for fishermen under Schedule P (Training in Primary Industries) and training in the accommodation industries under Schedule Q (Supervisory Training). Both these projects are dealt with in more detail later in this report.

Due to the increasing number of unemployed, this Branch has been and still is faced with more and more demands for training, from persons wishing either to improve their skills or undertake new vocations in an effort to obtain other work. The Federal-Provincial Training Agreement (Schedule M), established to meet such demands, continues to make such opportunities available, and we feel that since many of the trainees are quickly placed in jobs on completion of training, this programme is fulfilling its purpose.

Placement of students by all three schools continues to be good, but factors beyond our control can make placing difficult; for example, strikes and recessions.

Students from the British Columbia Vocational School (Burnaby), under direction of their instructors, erected a much-needed maintenance workshop as a training project at the Nanaimo school. This will be of great help in the maintenance work, since so much of it is performed by the school's staff.

Vocational Training for Fishermen

Some 114 fishermen attended this new programme conducted at various centres, and with the co-operation of the Vancouver School Board.

A special effort was made to interest the Indian fishermen, and we were fortunate to be able to work with the United Church of Canada through its mission boat, a vessel which operates along the coast of British Columbia. This enabled us to offer training in navigation, amongst other features, to Indians at Klemtu and Hartley Bay, with satisfactory results.

This kind of co-operation is vital to the fishing industry and to the Province as a whole, and we are indebted to the United Church of Canada for its very valuable contribution.

Accommodation Industries Staff Training

This is a new division of the Technical Branch, and again we have enlisted the experience of the many authorities in this field in establishing an advisory committee. We acknowledge the invaluable co-operation of the following groups: The Auto Courts and Resorts Association of British Columbia, the British Columbia Hotels Association, the Canadian Restaurant Association, the Hotel Operators' and Innkeepers' Society of British Columbia, the Hotel and Restaurant Employees' and Bartenders' International Union, Executive Stewards' and Caterers' Association, the Vancouver Vocational Institute, and the Department of Recreation and Conservation. In addition, we receive assistance from several individuals who give of their time and experience in support of this programme.

The primary objective of this form of education is " to determine how training and educational material, primarily at the management level, can be established to assist in up-grading the methods and standards of operation of the hotel, motel, and restaurant industries in this Province."

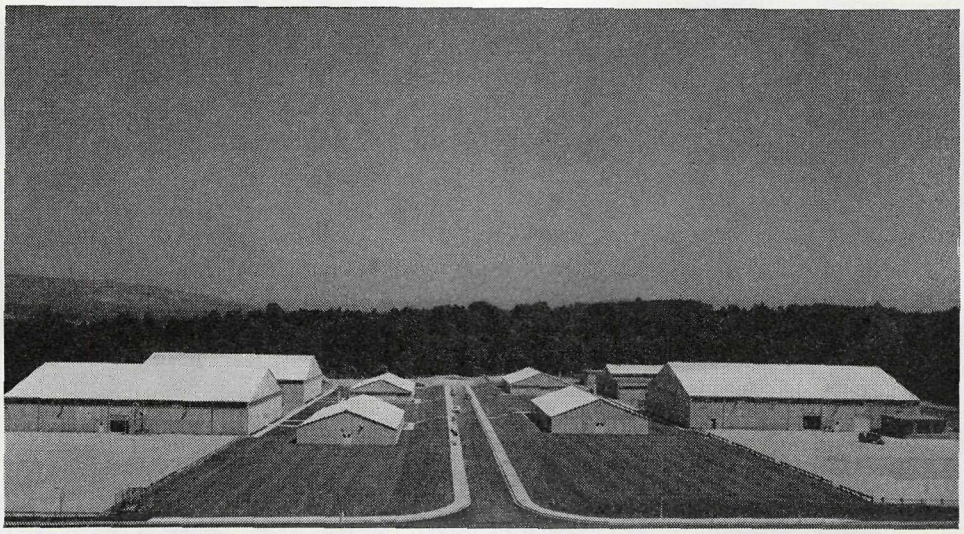

British Columbia Vocational School, Burnaby.

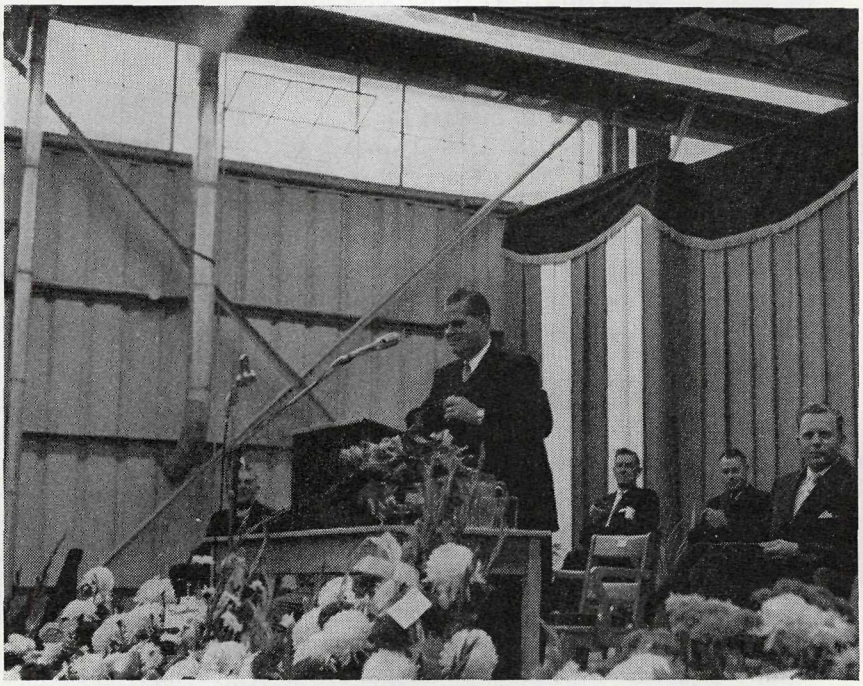

Opening of British Columbia Vocational School, Burnaby, by the Honourable W. A. C. Bennett on June 29th, 1960.

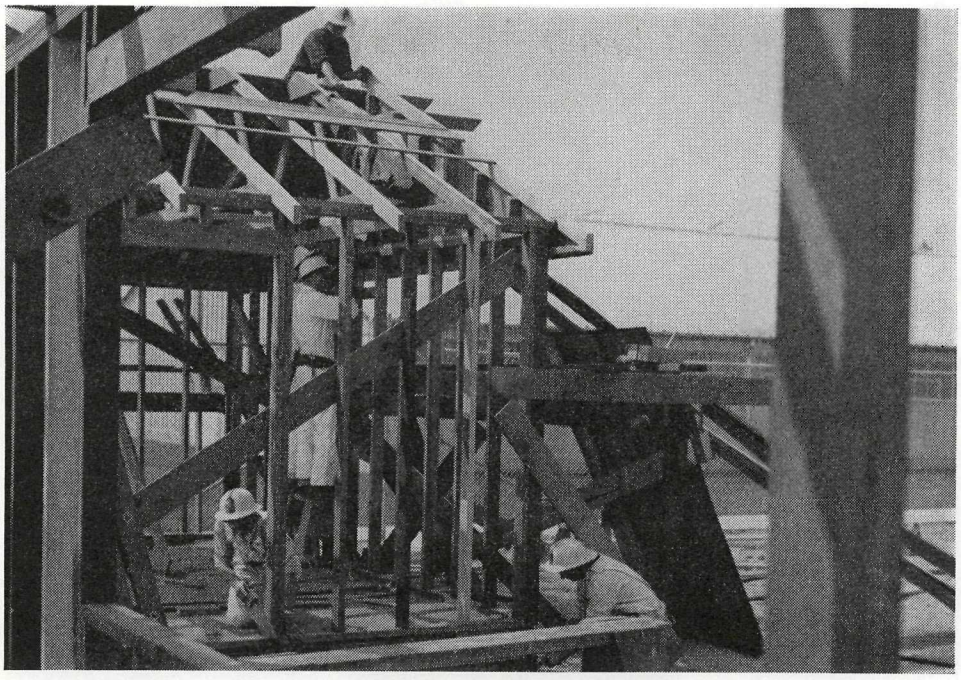

Carpentry class at the British Columbia Vocational School, Burnaby.

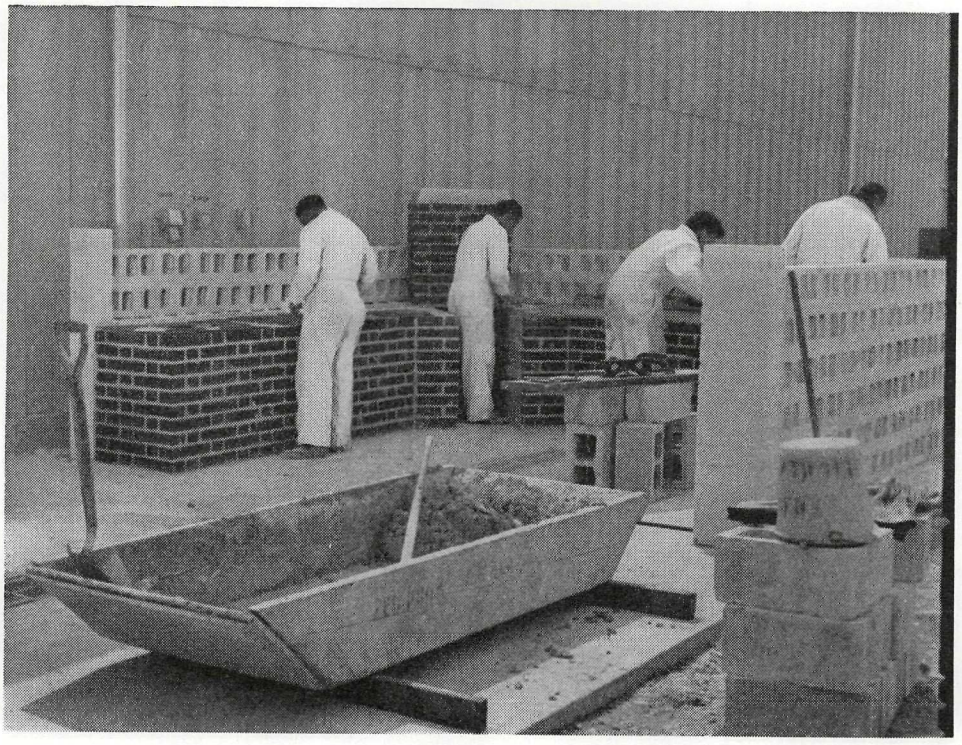

Bricklaying class at the British Columbia Vocational School, Burnaby.

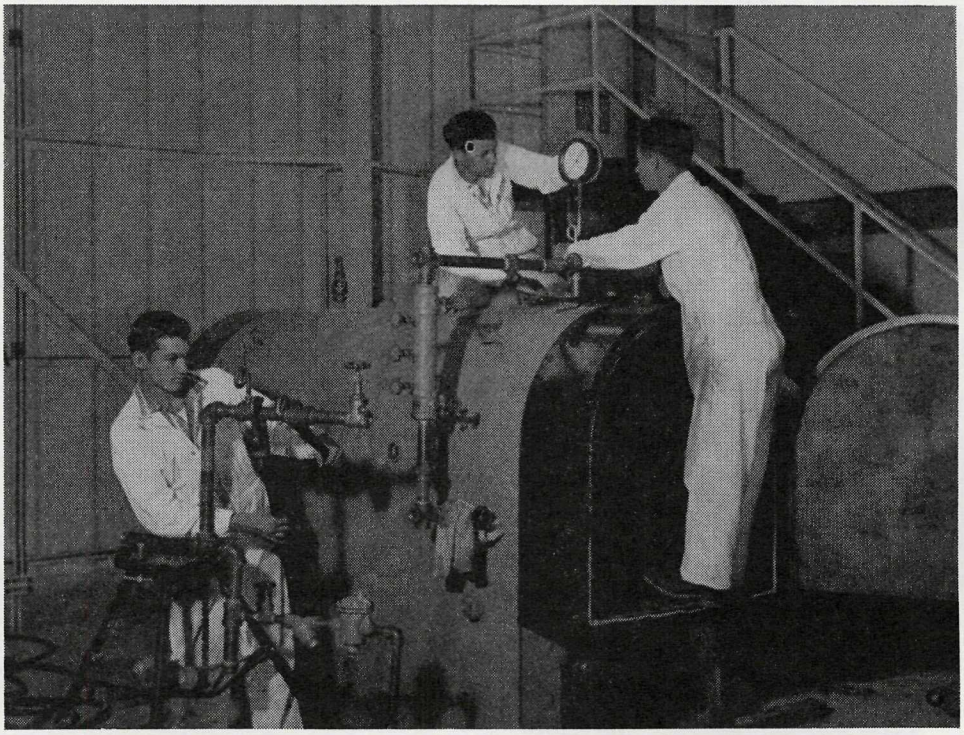

Steam-fitting and plumbing class at the British Columbia Vocational School, Burnaby.

Industrial electronics class at the British Columbia Vocational School, Burnaby.

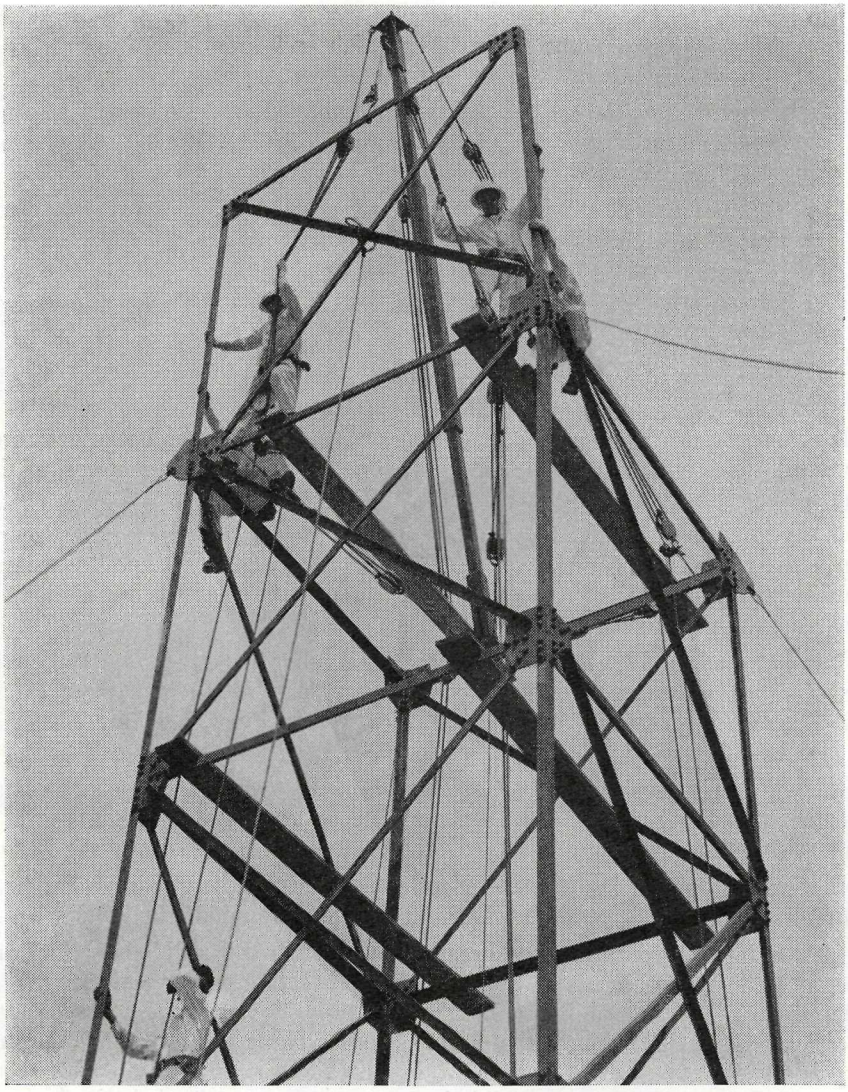

Iron-workers' class at the British Columbia Vocational School, Burnaby.

The position of Tourist Services Consultant was established to promote this, and became effective in January, 1960.

Initially, the various trade magazines were solicited for their help and co-operation in circularizing all operators in the Province with a questionnaire as to what type of material or assistance they needed and in what form it should appear. Response to this questionnaire gave some indication of these needs.

Many personal calls were made on individual operators throughout the Island and in the Okanagan during February and March to advise them of this new division and to assess the best ways of establishing a programme. Much assistance at this time was given by zone directors of the various trade organizations to the Tourist Services Consultant.

Two-day management clinics covering various subjects were held, as follows: Campbell River, April 19th and 20th; Nanaimo, April 21st and 22nd; Kamloops,

May 9th and 10th; Vernon, May 11th and 12th; Kelowna, May 13th and 14th; Penticton, May 15th and 16th; Oliver, May 17th and 18th; and Hope, May 19th and 20th.

Attendance was variable, but those who attended have indicated, through a questionnaire, that they received much of value. From these talks six booklets were compiled and published, as follows:—

(1) Textiles.
(2) Furnishings and Decorating.
(3) Elementary Food Costing and Portion Controlling.
(4) Restaurant Operational Sales Guide and Waitress Training Material.
(5) Liquor and Wine Service.
(6) Staff Training.

These booklets have been given to all who participated in the clinics and the B.C. Hotels seminar, and have since been distributed to many other operators through personal calls. A great deal of the month of June was taken up in composing, duplicating, collating, and mailing this material.

It was originally intended to hold management courses in the Vancouver and Victoria areas as well, but further careful consideration was given, and it was decided that we were running too close to the busier time of the year, so these, along with other areas, we hope to cover in the fall.

It is expected that by fall there will be several other booklets composed covering topics of more assistance to the motel operator, such as "Room Rate Pricing," "Housekeeping Check List," "Basic Pitfalls to Watch For When Building or Buying," and so on.

In April this office co-operated with the British Columbia Hotels Association by participating in its management seminar held in Vancouver. Twenty-four individuals attended, representing twenty-two hotels located in all parts of the Province.

In February, participation was given to a food-handlers' course run by the Metropolitan Health Unit in Vancouver; thirty-five attended.

In March this Department co-operated with the Director of Night-schools in the Penticton area in working out a curriculum and locating a suitable instructress to handle a basic waitress-training course. This was quite successful, with the attendance of twenty-five. It is hoped that more of these will be conducted in other night-schools, and to that end this Division will co-operate in supplying curriculum materials and ensuring that the best possible instructor or instructress is located. In this way a standardized programme should be evolved for the Province. In the class of twenty-five, twelve were immediately placed in industry on completion of training.

A great need expressed by restaurant and hotel operators in all parts of the Province is for more trained cooks and waitresses. To this end I hope we can explore the possibility of evolving more vocational school training in conjunction with the operators and the association concerned so that the individual will receive partial school training and the balance on-the-job training through an apprenticeship programme. It is very essential that the trade be supplied with students trained to what they, the operators, need for their particular type of operation, area, or environment.

Management must also be made more cognizant of their responsibility toward staff and staff training so that dignity and a sense of professionalism can be established throughout the service industries. Toward this end much work will be directed.

Vocational Curriculum Development

In common with the British Columbia Vocational School, this Branch occupied its permanent quarters in the new school toward the end of the school-year. Notwithstanding the difficulty of operating under extremely crowded conditions for the better part of the year, our work continued to grow both in size and in variety of undertakings.

The library has been set up and continues to grow, so as to take care of all needs in our efforts to keep abreast of new developments in the many vocational and technical areas.

New courses of study have been prepared, and others revised as follows:—

Aeronautics: A series of thirty-two large wall charts has been completed and distributed.

Auto Mechanics: Pre-indentured apprentice course (ten months) duplicated and distributed, a six-month pre-indentured apprentice course now in progress.

Boat-building: A revised pre-indentured apprentice course in progress now.

Bricklaying: Preparation of information and assignment sheets carried on throughout the year. A section on refractory materials has been completed. A series of sixteen large wall charts was completed for bricklayers on refractory processes and tools.

Carpentry: A revised course has been completed and distributed, and numerous information sheets printed.

Electrical: A revised apprenticeship training course has been completed and distributed.

Gas-fitting: A course of study for night-school training leading to a Provincial gas certificate has been prepared and distributed. Information sheets are in progress and awaiting duplication.

Heavy-duty Mechanics: A six-month and ten-month pre-indentured apprentice course of study has been prepared and distributed. An apprentice course of study is now ready, awaiting duplication. Shop work order forms applicable to both automotive and heavy-duty repairs are presently being printed for the Nanaimo school.

Ironworkers: A series of information sheets is being prepared on rigging procedures and splicing, and an experimental filmstrip to accompany the information sheets is being planned.

Lathing: A course of study for Years I, II, and III was prepared and printed for this trade.

Millwork and Joinery: A trade analysis, pre-employment course of study, and an apprentice course of study were developed and printed. A manual of information sheets and assignment sheets were commenced (sixty pages completed), and is still in progress.

Plumbing and Steam-fitting: A three-month pre-apprentice course of study and a night-school (four-year) course of study for steam-fitting was prepared and printed. A programme of information sheets and assignment sheets is in progress in co-operation with a National committee. Our share of the project is about half completed.

Sheet Metal: A revision of the Sheet Metal Course was printed, and also some forty-two additional plates on sheet-metal developments were printed on 8½″ × 11″ sheets and 12″ × 18″ (white prints).

This Division participated in a variety of diversified projects, including:—

Vocational Training for Fishermen: A course offered under the terms of the Special Vocational Training Projects Agreement; 12,000 copies of the prospectus were printed.

Publicity flyers designed and printed for job training series in supervisory training.

Coloured slides taken for public relations slide library maintained by this Division.

Photographs taken for use in preparing materials for information sheets and prospectuses.

Prospectuses were printed for British Columbia Vocational School (Nanaimo), Vancouver Art School, and Vancouver Vocational Institute (awaiting printing). A programme was printed for the official opening of the British Columbia Vocational School (Burnaby).

The Curriculum Division had "open house" on the night of the Burnaby School opening (official count of visitors, 946).

A series of coloured photographs was prepared and mounted for the Apprenticeship Branch at the British Columbia Building, Pacific National Exhibition.

A commencement was made on the production of project sheets for Industrial Arts instructors. This promises to be a very worth-while venture.

Numerous and varied types of Departmental forms were printed.

A tradesman's qualification examination for auto mechanics was produced for the Apprenticeship Branch and is now waiting final approval by an advisory committee. A series of questions for National examination on carpentry and sheet metal were also produced for the Apprenticeship Branch.

Assistance was rendered to the Visual Aids Department in the preparation of material for the Department of Education display in the British Columbia Building, Pacific National Exhibition.

Hundreds of white-print copies were made from tracings made by instructors, borrowed from local firms or supplied from school consultants. These represented a wide range of topics, including boat-building, carpentry, sheet metal, and school projects.

Schedule Q—Supervisory Training

Industry, business, and Government departments continue to respond enthusiastically to the management training programme sponsored jointly by the British Columbia Department of Education and the Federal Department of Labour.

This programme, "The Fundamentals of Management," is based on the J series of training for supervisors and stresses the importance of communications, human relations, cost and quality control, and accident prevention.

Special Sessions (Introductory and Follow-up).—In commenting on the value of the programme, top management has this to say: "Until this programme was offered, the hard core of management, e.g., foremen, superintendents, supervisors, and department managers, have not been exposed to formal training in their field. The fundamentals of management are precisely what we required for our middle management group."

During the year more emphasis was placed on smaller industrial centres in the Interior of British Columbia and Vancouver Island. Plans for the 1960/61 term will again include these and more northerly points where practical. Fifteen conferences are planned on a regular schedule for the Vancouver area.

Private Vocational Schools

There is an increasing number of students being directed to training in the various private vocational schools throughout the Province, thus enabling all citizens to take advantage of training under the Federal-Provincial Training Assistance Programmes—Schedules M and R.

Vocational-teacher Training

As in previous years, the raising of vocational-teacher standards has been effected by further in-service training, some seven courses being offered in the Lower Mainland area. In addition, seven instructors took part in a six weeks' summer session at the University of Toronto, a total of fifty-four instructors participating in one or more of the courses conducted in these two areas.

STUDENT ENROLMENTS

British Columbia Vocational School (Nanaimo)

DAY-SCHOOL

Course	Enrolment			
	Pre-apprentice	Apprentice	Pre-employment	Total
Automotive Mechanics	17	88	8	113
Heavy-duty Mechanics—Diesel	35	------	17	52
Heavy-equipment Operators	------	------	42	42
Welding—				
General	------	------	12	12
Up-grading	------	------	------	26
Totals	52	88	79	245

British Columbia Vocational School (Burnaby)

DAY-SCHOOL

Course	Enrolment			
	Pre-apprentice	Apprentice	Pre-employment	Total
Aeronautics	------	------	31	31
Boat-building	6	------	3	9
Bricklaying	12	24	1	37
Carpentry	21	90	18	129
Electrical	11	41	3	55
Electronics	14	------	4	18
Lathing	7	19	------	26
Painting and Decorating	------	43	------	43
Plastering	11	44	1	56
Plumbing	9	32	1	42
Sheet Metal	12	28	1	41
Steam-fitting	8	9	2	19
Steel Erection (Ironworkers)	40	23	2	65
Welding—				
General	------	------	22	22
Up-grading	------	6	------	410
Testing[1]	------	------	------	846
Totals	151	359	89	1,849

[1] Conducting of tests required by experienced welders who wish to qualify for certification.

NIGHT-SCHOOL

Apprentice	852
Technician	125
Trade extension	561
Total	1,538

Number of persons attending technical meetings and industrial equipment and process demonstrations, 2,768.

Vancouver Vocational Institute

DAY-SCHOOL

Course	Number Enrolled	Number Completing Training
Advanced Technical	17	---
Auto-body Repairs	36	23
Auto Mechanics	58	32
Barbering	37	23
Beauty Culture	186	107
Carpentry	75	54
Chef Training	60	32
Commercial—		
General	235	141
Secretarial	156	92
Diesel Operation	51	27
Draughting	86	38
Electrical	67	28
Electronics	58	25
Engineering	558	187
Machine Shop	46	34
Navigation	175	145
Power Sewing	51	20
Practical Nursing	200	83
Shoe Repairing	30	12
Welding	120	84
Carpentry[1]	10	10
Sign Painting[2]	11	8
Gas Engine Maintenance[3]	7	7
Ship's Cook[3]	11	11
Electronics[3]	13	13
Totals	2,354	1,236

[1] Special short-term apprentice class.
[2] Special pre-apprentice class.
[3] Special up-grading classes for fishermen.

NIGHT-SCHOOL

Number of courses	98
Number enrolled	2,267

Schedule Q—Accommodation Industries

Clinics Held at—	Number Attended
Campbell River	25
Nanaimo	27
Kamloops	40
Vernon	23
Kelowna	34
Penticton	37
Oliver	14
Hope	20
Total	220

Schedule Q —Supervisory Training

	Ten-hour Programme	Forty-hour Programme
Communications (job instruction training)	245	164
Human Relations (job relations training)	21	77
Cost and Quality Control (job methods training)	-----	77
Accident Prevention (job safety training)	17	----
Totals	283	318

Appreciation and follow-up sessions, 178.

Schedule P—Primary Industries

Fishermen's course	162
Dressmaking for Indians	18

Schedule M—Unemployed Workers

Male	345
Female	559
Total	904

Schedule R—Rehabilitation

Male	46
Female	24
Total	70

High Schools

Course	1958/59		1959/60	
	Day	Night	Day	Night
Commercial	5,880	4,304	6,020	4,662
Industrial	2,966	6,344	1,254	8,837
Agriculture	101	89	110	40
Totals	8,947	10,737	7,384	13,539

Sundry Courses

	Number Enrolled	Number Graduated
Automotive Air-brake[1]	36	33
Appraisal I[2]	21	21
Appraisal II	17	16
Transit and Level	25	25

[1] In co-operation with Railway Department.
[2] In co-operation with Civil Service Commission.

Industrial Arts Teacher Training

The Department continues to operate the emergency teacher-training programme for the College of Education. The technical programme was held at the Vancouver Vocational Institute and the professional courses at the University of British Columbia during the evenings. In all, thirty-nine students were admitted and thirty-seven completed the course, thus enabling them to attend subsequent summer sessions toward the Bachelor of Education degree.

The summer session on technical training for Industrial Arts teachers was held with the co-operation of the Vancouver School Board, and 160 teachers participated.

Industrial Arts

New facilities for teaching Industrial Arts have been provided in Abbotsford, Burnaby, Coquitlam, Terrace, Kamloops, Kelowna, Maple Ridge, North Vancouver, Ocean Falls, Prince Rupert, Richmond, Surrey, Vancouver, Victoria, and Williams Lake.

Thirty-eight qualified and twelve untrained Industrial Arts teachers were employed to staff the new accommodation and to replace those normally leaving the profession. The lack of sufficient graduates from the teacher-training programme to fill School Board requirements throughout the Province is becoming more acute. The demand for part-time Industrial Arts teachers and the trend toward absorption of Industrial Arts teachers into other school duties shows a marked increase.

Maximum advantage was taken of visits to secondary schools to acquaint principals and counsellors with the training opportunities for senior students in the Provincial vocational schools.

Total number of Industrial Arts teachers employed in the past year stands at 443, an increase of sixteen over last year.

Pupils participating in Industrial Arts in the junior high schools numbered 33,518, while those in the senior high schools numbered 14,464, a total of 47,982.

High School Correspondence

(Report prepared by Dr. Edith E. Lucas, B.A., D. ès L., Director.)

Adult Education

	1958/59	1959/60
Enrolment—		
Total enrolment	16,389	17,304
Adult enrolment (19 years and over)	6,555	7,184
Per cent adults	40.0	41.5
Employment—		
Adults employed		5,810
Adults unemployed		1,374
		7,184

Unemployed Students Exempt from Fees.—A number of unemployed students were exempt from fees for the following reasons:—

Illness and hospital	138
Correctional institution	510
Social assistance	43
Other	335
Total	1,026

Adult Students Completing on the Interrupted Programme.—A total of 866 students was completing the University Entrance requirements under the Interrupted Programme.

Enrolment in Courses.—The number of adult students enrolled in each course will be found under my report of high school and vocational courses.

COMMUNITY PROGRAMMES BRANCH

REPORT OF J. H. PANTON, B.A., M.Sc., DIRECTOR

The Community Programmes Branch experienced another year of continued expansion, with considerable experimentation concerning new procedure, regional leadership training, and conferences.

The number of Recreation Commissions continued to increase, but after six years of steady growth the rate of increase has become less due to the diminishing number of communities without Recreation Commissions. The annual increase is indicated as follows: 1954, 86; 1955, 140; 1956, 183; 1957, 216; 1958, 250; 1959, 266; 1960, 281.

Services extended by the Community Programmes Branch to British Columbia communities are:—

(1) Advice to public agencies and individuals on recreational matters by a staff of regional Recreation Consultants.
(2) Aid in recreation to the blind through White Cane Clubs organized by staff member Mr. Joseph Lewis.
(3) Large and comprehensive library of books, booklets, films, and filmstrips on innumerable recreation topics.
(4) Drama library, materials, and advisory services.
(5) Leadership training through workshops, conferences, clinics, and regional schools.
(6) Night-school grants for regularly organized night-school classes.
(7) Regular grants to Recreation Commissions to assist communities with paid recreation help and expenses.
(8) Special grants to those Recreation Commissions who conducted summer swimming and playground programmes.

The following is a list of Recreation Commissions in British Columbia and the annual Provincial Government grant allocated for the year:—

* Commissions receiving grants for directors' salaries.

Recreation Commission	Annual Grant	Recreation Commission	Annual Grant
Abbotsford	$300.00	Bridesville	$240.00
Ainsworth	180.00	Brisco	180.00
*Alert Bay	600.00	Britannia Beach	240.00
Alexandria	300.00	Brocklehurst	300.00
Argenta-Johnsons Landing	300.00	*Burnaby Parks	1,500.00
Armstrong	300.00	Burton	240.00
Arrowhead-Sidmouth	180.00	*Campbell River	600.00
Arrow Park	240.00	Canal Flats	300.00
Ashcroft	300.00	Canoe	240.00
Balfour	240.00	Canyon	300.00
Barnston Island	No grant	Cawston	240.00
Bear Creek	240.00	Cedar	300.00
Beaver Creek	300.00	Celista	240.00
Black Creek	240.00	Central Saanich	300.00
Blue River	144.00	Chase	300.00
Bonnington-Corra Linn	240.00	Chehalis Crossing	300.00
Boston Bar	300.00	Chehalis Reserve	240.00
Boswell	300.00	Cherry Creek	300.00
Bouchie Lake	180.00	Cherryville	240.00
Bowen Island	240.00	Christina Lake	300.00
*Bralorne	600.00	Connaught Heights	240.00

Recreation Commission	Annual Grant
Coombs	$240.00
*Courtenay	900.00
*Cranbrook	900.00
Crawford Bay	300.00
Crescent Valley	240.00
*Creston	780.00
Decker Lake	180.00
Deep Cove	300.00
Delta	300.00
Deroche	240.00
Dewdney	300.00
*District of Coquitlam	600.00
District of Matsqui	300.00
District of Mission	300.00
Dragon Lake	300.00
Eagle Valley	240.00
East Kelowna	240.00
Edgewater	300.00
Elko	180.00
Emerald Mines	180.00
Enderby	300.00
Ferndale	300.00
Field	300.00
Forest Grove	300.00
Fort Fraser	300.00
Fort St. John	No grant
Francois Lake	240.00
Franklin River	300.00
Fraser Lake	240.00
Fruitvale	240.00
Gabriola Island	240.00
Galloway	300.00
Genelle	300.00
Gibsons	300.00
*Giscome	300.00
Glenmore	240.00
Glenora	240.00
Golden	300.00
Grand Forks	300.00
Gray Creek	240.00
Great Central	300.00
Greenwood	300.00
Grindrod	300.00
Groundbirch	240.00
Haida-Masset	240.00
Halfmoon Bay	300.00
Harrison Hot Springs	300.00
Harrop and District	240.00
Hatzic Prairie	180.00
Hazelton	300.00
Hedley	240.00
Hixon	240.00
Hope	300.00
Horsefly	300.00
Houston	300.00
Inonoaklin	240.00
Invermere	300.00
Ioco	300.00
Jordan River	300.00
Kaleden	300.00
Kaslo	300.00

Recreation Commission	Annual Grant
Kelowna	$300.00
Keremeos	240.00
Kersley	180.00
Kettle Valley	240.00
Kilkerran	240.00
*Kimberley	900.00
Kingfisher	240.00
Kitwanga Valley	240.00
Kootenay Bay	240.00
Kyuquot	240.00
Lac la Hache	300.00
Ladysmith	300.00
La France	240.00
Laidlaw	No grant
Lakeview Heights	240.00
Langford	300.00
Langley	300.00
Lantzville	240.00
Lardeau District	240.00
Lavington	300.00
Lillooet	240.00
Lister	240.00
Little Fort	240.00
Lone Butte	180.00
Lumby	300.00
Lund	240.00
Lytton	240.00
Mahood Falls	180.00
Malaspina	300.00
Maple Ridge	No grant
Mara	240.00
Marysville	300.00
Merritt	300.00
Metchosin	300.00
Midway	300.00
Minstrel Island	240.00
Minto	240.00
Montney	180.00
Moose Heights	180.00
Mud River	180.00
McConnell Creek	240.00
Nakusp	300.00
*Nanaimo Civic Properties	900.00
Nanoose	300.00
Naramata	300.00
Narcosli Creek	180.00
Natal	300.00
*Nelson	900.00
New Denver	240.00
New Hazelton	180.00
New Masset	180.00
*New Westminster	1,200.00
Nicomen Island	300.00
Noralee-Clemretta-Colleymount	240.00
North Bend	240.00
*North Cowichan	696.00
Northfield	300.00
North Kamloops	300.00
North Shore (Nelson)	240.00
*North Vancouver	600.00
Oak Bay	300.00

Recreation Commission	Annual Grant
Okanagan Centre	$120.00
Okanagan Falls	240.00
Okanagan Mission	240.00
Oliver	300.00
100 Mile House	180.00
150 Mile House	240.00
Osoyoos	300.00
Oyama	240.00
Palling	240.00
Parksville	300.00
Peachland	180.00
Pemberton and District	300.00
Pendleton Bay	180.00
Pender Harbour	300.00
*Penticton	300.00
Pitt Meadows	No grant
Popkum	300.00
Port Clements	216.00
Port Coquitlam	300.00
Port Mellon	300.00
Port Moody	300.00
Port McNeill	240.00
Pouce Coupe	300.00
Powell River	No grant
*Prince George	600.00
*Prince Rupert	900.00
Procter	240.00
Progress	240.00
Quadra	300.00
Qualicum Beach	300.00
Queen Charlotte	180.00
Quesnel	300.00
Red Bluff	240.00
Redwell	240.00
Revelstoke	300.00
*Richmond	1,200.00
Riondel	300.00
Riske Creek	180.00
Riverside	240.00
Roberts Creek	300.00
Robson	240.00
Rock Creek	240.00
Roe Lake	300.00
Rose Lake	240.00
Round Lake	240.00
Rutland	240.00
Salmo	300.00
Salmon Arm	300.00
Sandspit	180.00
Savona District	300.00
Sayward	300.00
Sechelt	300.00
70 Mile and Watch Lake	180.00
Shalalth	180.00
Shawnigan Lake	300.00
Shirley	240.00
Sidney	300.00
Silverton	240.00
Skidegate Mission	240.00
Slocan	300.00

Recreation Commission	Annual Grant
Smithers	$300.00
Soda Creek	240.00
Sooke	300.00
Southbank	300.00
Southern Cortes	300.00
South Hazelton	240.00
South Kelowna	180.00
South Saltspring Island	300.00
South Slocan	180.00
South Taylor	180.00
Spences Bridge	180.00
Squamish	300.00
Squamish Indian Band	No grant
Straiton	300.00
Sumas Municipality	300.00
Summerland	300.00
Sunnybrae	180.00
Sunrise-Two Rivers	180.00
Sunset Prairie	240.00
Tahsis	300.00
Tappen	180.00
Tarrys and District	300.00
Tatla Lake	300.00
Tatlayoko Lake	120.00
Tchesinkut Lake	300.00
Telkwa	240.00
Terrace	600.00
Tofino	240.00
Topley	240.00
*Trail-Tadanac	900.00
Tulameen	240.00
Ucluelet	300.00
University Area	No grant
Valemount	240.00
*Vancouver Board of Parks and Public	2,700.00
Vernon	300.00
Village of Mission	240.00
Wardner	300.00
Warfield	300.00
Westbank	240.00
West Bench	240.00
Westbridge	240.00
West Creston	180.00
West Vancouver	2,400.00
Whaletown Community	240.00
White Lake	180.00
Willow Point	300.00
Willow River	240.00
Wilson Creek	300.00
Windermere	300.00
Winfield	216.00
Winlaw	240.00
Wistaria	180.00
Wynndel	300.00
Yale	180.00
Ymir	300.00
Zeballos	300.00

During the 1959/60 year, figures were compiled from the quarterly reports submitted by Recreation Commissions. These figures are concerned only with activities sponsored or assisted in any way by the Recreation Commissions throughout the Province; they are not indicative of the total community recreation programmes, many facets of which are organized and conducted without any assistance from the Recreation Commissions or Community Programmes Branch.

The figures on quarterly reports are subject to the many inconsistencies of interpretation by people completing the reports; they do indicate the wide scope, interest, and importance of community recreation.

The City of Vancouver is not included in the figures listed below.

Total number of participants in programmes	177,513
Total number of participations in programmes (this includes one individual participating several times)	2,770,334
Number of activities throughout the year (an activity is counted each quarter it is reported)	6,121
Reported income of Recreation Commissions	$336,387.30
Reported expenses of Recreation Commissions	$415,613.53

Staff

Recreation Consultant W. C. Patrick resigned in August of 1959, and Mr. J. M. MacKinnon was appointed in October and assigned to the East Kootenay office in Cranbrook. Mr. J. B. Ostrom took over the duties of the Vancouver office.

The consultative staff and their regions are as follows:—

Consultant	Headquarters	Region
G. J. Pynn	Victoria	Vancouver Island.
J. M. MacKinnon	Cranbrook	East Kootenay.
J. B. Ostrom	Vancouver	Greater Vancouver and District.
D. M. McCooey	Quesnel	Northern British Columbia.
K. K. Maltman	Kelowna	Okanagan.
W. Mayers	Kamloops	Central British Columbia.
T. Ruben	Abbotsford	Fraser Valley.
J. R. McKeen	Nelson	West Kootenay.
J. Lewis	Vancouver	Instructor of Handicapped.
Miss Anne Adamson	Victoria	Drama Adviser.

Leadership

Regional

	Clinics, Workshops	Conferences	Leadership Schools
Number held	42	13	2
Attendance	2,151	567	105
Number of Commissions	101	108	26

Provincial

Number held	7	.....	1
Attendance	1,605	.....	44
Number of Commissions	14	.....	32

There were three significant decisions made during the year; they were designed to make the Community Programmes Branch approach to leadership more effective and to increase interest and participation on the part of local recreation commissions.

(1) The discontinuance of the annual summer school, effective 1960.

(2) The placing of emphasis on regional training for volunteer leaders. This is being done to take the place of the former summer school, which was unable to attract enough of the volunteer type of leaders to warrant the expense of the school. Regional schools are still very much in the experimental stage, and when developed should provide more opportunity at less cost and time for volunteer recreation workers to receive leadership training.

(3) The development of an annual recreation conference designed to assist administrative personnel, such as commission members, Municipal Council personnel, and professional people. The Provincial conference plus regional and zone conferences should provide excellent opportunity for the dissemination of information and ideas among recreation people.

Special aid to encourage leadership and development of swimming and water safety and playground programmes was given to eighty communities. A total of $5,500 was provided to assist fifty-five aquatic programmes and fourteen playground programmes.

Surveys

A comprehensive survey of recreation in the municipalities of Trail, Tadanac, and Warfield was completed by the Community Programmes Branch. This project was conducted by staff members J. B. Ostrom and J. R. McKeen, and resulted in a reorganization of the total recreation structure in Trail and Tadanac. A detailed publication of the survey was published by the Trail-Tadanac Board of Parks Commissioners.

Library Services

Under the supervision of Mr. G. J. Pynn, the Community Programmes Branch library was completely reorganized during the 1959/60 year. More than 600 new publications were added, and many out-of-date books were deleted. The completion of this job has provided the Community Programmes Branch with the most modern and up-to-date resource material available in the field of recreation.

During the year 358 films and more than 10,000 books were sent to British Columbia communities. A great majority of the books were drama plays and publications for which there is a very great demand in the Province.

A revised library catalogue was also completed in conjunction with the library reorganization.

Publications

An experiment designed to ascertain the feasibility of a Branch publication was undertaken in the form of a mimeographed magazine. Mr. K. K. Maltman was responsible for the production, but the costs involved and time required for a bi-annual publication precluded continuance in the original form; as a result, a more frequent quarterly service in bulletin form was adopted.

A revised edition of the Community Programmes Branch " Guide to Recreation Commissions " was completed in March of 1960.

Drama

The drama services of the Community Programmes Branch continued to be taxed to the limit. Between eight and nine thousand books, including plays, pamphlets, magazines, etc., were sent to communities.

Over 200 active drama groups operated on a yearly schedule, many doing five full plays during the year as well as several one-act and workshop plays.

A total of sixteen groups applied to enter the 1959 British Columbia Regional Festival, which was limited to six for competition.

Thirty drama festivals were held during the year. Of these, eleven were for schools only, eight for adults only, and eleven a combination of both. These festivals combined music and drama, and eight had a speech-arts section.

The Community Programmes Branch provides excellent service to British Columbia drama and the British Columbia Drama Association. The drama section of the Community Programmes Branch, through the office of Drama Supervisor, Miss Anne Adamson, is the focal point of British Columbia drama and responsible for much of the operation of drama on a Provincial basis. The Community Programmes Branch provides the co-ordination and service necessary to maintain a high standard of drama activity in the Province.

Conclusion

The Community Programmes Branch has reached the stage where more emphasis is being placed on the establishment of good procedure in Recreation Commissions. Through lack of good communication, many communities are not receiving the maximum aid possible through the services of the Community Programmes Branch. The full realization of the importance of recreation to the people, and the opportunities available to provide adequate participation, is brought about through good educational programmes. The Community Programmes Branch is endeavouring to establish a better approach to this problem in the communities of British Columbia.

NIGHT-SCHOOLS

REPORT OF J. H. PANTON, B.A., M.Sc., DIRECTOR

The annual growth of the adult education programme in British Columbia indicates a wide acceptance and increasing need for the provision of learning opportunities for adults. The many programmes in the Province encompass a wide variety of activities which appeal to nearly every segment of the adult population.

Courses offered are of two types, namely:—

(1) Vocational, technical, or industrial courses operating under Dominion-Provincial agreements. These courses include such subjects as typing, book-keeping, engineering, mechanics, commercial art, carpentry, or any subject an individual takes to increase his ability in this vocation.

(2) Cultural, recreational, or academic courses which fall into the general field of adult education. Courses in this category include almost all academic subjects, and all sports, hobbies, crafts, arts, and other leisure-time pursuits.

Grants on behalf of instructors' and directors' salaries are paid to School Boards for classes which are approved by the Department of Education. Under a Dominion-Provincial agreement, additional grants are provided for instructors' salaries and equipment for vocational courses only.

The following School Boards conducted night-school programmes during the academic year 1959/60:—

Abbotsford.
Alberni.
Alert Bay.
Armstrong-Spallumcheen.
Arrow Lakes.
Burnaby.
Campbell River.
Castlegar.
Coquitlam.
Courtenay.
Cowichan.
Cranbrook.
Creston.
Delta.
Fernie.
Fraser Canyon.
Golden.
Grand Forks.
Howe Sound.
Kamloops.
Kelowna.
Keremeos.
Kettle Valley.
Kimberley.
Kitimat.
Lake Cowichan.
Langley.
Maple Ridge.
Merritt.
Mission.
Nanaimo.
Nelson.
New Westminster.
North Vancouver.
Ocean Falls.
Peace River North.
Peace River South.
Penticton.
Powell River.
Prince George.
Prince Rupert.
Princeton.
Quesnel.
Richmond.
Saanich.
Salmon Arm.
Sechelt.
Slocan.
Smithers.
Southern Okanagan.
Summerland.
Surrey.
Trail.
Vancouver.
Victoria.
West Vancouver.
Windermere.

Growth in Night-school Programme

Year	Number of School District	Number of Enrollees	Number of Instructors
1953/54	49	19,969	842
1954/55	55	22,280	948
1955/56	57	29,335	1,186
1956/57	60	33,565	1,328
1957/58	62	36,611	1,401
1958/59	64	39,108	1,578
1959/60	58	40,867	1,796

Number of courses, 1,578.

Vocational

Year	Number of Enrollees	Number of Instructors
1955/56	9,040	357
1956/57	11,582	440
1957/58	11,118	477
1958/59	10,761	454
1959/60	13,539	540

Number of courses, 322.

Non-vocational

Year	Number of Enrollees	Number of Instructors
1955/56	20,291	829
1956/57	21,983	888
1957/58	25,493	924
1958/59	28,427	1,124
1959/60	27,328	1,256

Number of courses, 1,256.

One hundred and four different non-vocational courses were offered in the total programme during the year. Some of these courses could be broken down into separate courses, making a much higher total. When vocational courses are added, the number of different courses is in the vicinity of 150. The four largest enrolment activities in the non-vocational programme were: (1) sewing, 3,699; (2) dancing, 2,484; (3) English (new Canadians), 1,654; (4) art, 1,558.

As a result of a survey made in early 1959, a series of conferences were held for night-school directors. The conferences convened at Kelowna, Nanaimo, and Abbotsford; they were designed to discuss night-school problems and policies with the objective of establishing a better understanding between the Department of Education and the directors throughout the Province.

Resource personnel at all conferences included leading British Columbians in the field of adult education. Dr. B. F. Wales, Director of Vancouver Night-schools; Dr. John Friesen, Director of the University of British Columbia Department of Extension; Dr. C. Verner, Florida State University; Mr. J. Dalgleish, Director of Victoria Night-schools; and Mr. J. E. White, Director of Technical and Vocational Education, provided invaluable resource information to the various conferences.

The conferences enabled new night-school directors to obtain useful suggestions and programme ideas. The discussion of problems and procedure should reflect on a better approach to adult education in many communities in British Columbia.

One outcome of the conferences was the formation of a Night-school Directors' Committee to draw up a brief concerning the desirability of an Interrupted General Programme of Academic Courses. Members of the Committee are as follows: Dr. B. E. Wales, Director of Vancouver Night-schools; Mr. C. Watson, Director of Burnaby Night-schools; Mr. J. Morrow, Director of New Westminster Night-schools; and Mr. N. L. Day, Director of Maple Ridge Night-schools.

The Committee made a study of the problem and drew up a brief which was presented to the Department of Education in June.

The three conferences covered many aspects of night-school procedure and programming. The information compiled from the conferences was listed in report form. The reports constitute a comprehensive outline of the problems which are confronting night-school directors in British Columbia.

Regional Conference Data

Place	Date	Total Participants	Directors	District Superin-tendents	School Board Personnel
Kelowna	25-4-59	17	8	2	3
Nanaimo	3-10-59	15	8	1	0
Abbotsford	10-2-60	38	17	6	10

Besides the Interrupted General Programme Committee, other aspects of British Columbia night-schools which have been studied are:—

(1) Definition of a night-school director and his work.
(2) Grant system.
(3) Liaison among night-school directors.
(4) Reports and brochures.
(5) Salaries and directors.
(6) Distribution of teaching load and night-school work.
(7) Change of name to adult education.
(8) Programme publicity.
(9) University of British Columbia Extension Department.
(10) Value and type of conferences.

The field of adult education is continually expanding. Requests for courses and the wide variety of types of courses indicate the importance of sound adult education development. The highly competitive society we live in with its emphasis on the need for education, added to the problem which increased leisure is presenting, has focused more attention on better individual preparation. As a result, more people are turning to adult education programmes to advance themselves academically and vocationally or to become more proficient in leisure-time pursuits.

The many adult education programmes in British Columbia are accepting this challenge and expanding to meet the increased demand; however, we must be prepared for continued growth with sound organization and administrative policies, both on the local and Provincial level.

JERICHO HILL SCHOOL
(A Special School for Aurally or Visually Handicapped Children)

REPORT OF C. E. MACDONALD, LL.B., B.S., LL.D., SUPERINTENDENT

The enrolment for the 1959/60 school-year was as follows:—

	Day	Resident	Total
Blind or partial sighted	35	43	78
Deaf or hard of hearing	88	96	184
Totals	123	139	262

Of the pupils enrolled in the Braille Department, thirty-three were boys and forty-five were girls. In the Deaf Department there were ninety-four boys and ninety girls. There were seven extra-provincial pupils in attendance—five beginner blind from the Province of Alberta and two small deaf Eskimo girls. Magna-type textbooks were made available on loan to twenty-seven partial-sighted children in various parts of the Province. In co-operation with the Canadian National Institute for the Blind, guidance and home training were provided for the parents of pre-school blind children and others.

There has been a continuous increase in the school enrolment, except for 1940/41, as is evidenced by the following table:—

1920/21	51	1950/51	141
1925/26	79	1955/56	184
1930/31	85	1956/57	203
1935/36	92	1957/58	225
1940/41	88	1958/59	242
1945/46	111	1959/60	262

General Remarks

The general health of the children in residence was very good, with emphasis being given throughout the year to immunization and dental care.

In co-operation with the Canadian National Institute for the Blind, a counselling programme was developed for senior blind pupils and became operative in the late fall.

A surprise party was arranged by staff members for the evening of December 4th, to celebrate twenty-five years of service to the school by Dr. and Mrs. MacDonald. There were about 275 former pupils, staff, and friends of the school in attendance. The Honourable the Minister of Education spoke on behalf of the Department, Colonel Burnett for the Advisory Committee, Captain Robinson for the Canadian National Institute for the Blind, and Mrs. Comyn and Mr. Bodkin for their respective P.-T.A. groups.

During the Christmas holidays a stainless-steel dish-washer was installed by the Public Works Department, replacing the old wartime unit.

Our school was invited to participate on an enrolment basis in the Canadian Provost Corps fund for blind children. Donations from this fund are to be used at the discretion of superintendents of blind schools for the direct personal interest and pleasure of children up to 13 years of age.

A Band Committee was formed of parents and school staff to plan and supervise the activities of the Blind Department band of thirty pieces.

The Superintendent attended an invitational conference in Edmonton on May 5th and 6th on the preparation of teachers of handicapped children, as one of the representatives from British Columbia. Other participating members of the conference were from the Provinces of Manitoba, Saskatchewan, and Alberta.

In the interests of safety, as recommended by the Fire Marshal, the Public Works Department installed an automatic sprinkler system in the main building this spring.

Two Grade XII pupils and five Grade XI pupils of the Blind Department wrote one or more Government examinations, and all successfully passed.

Under the leadership of the District Superintendent of West Vancouver schools, Mr. H. C. Ferguson, a group of primary and intermediate specialists visited our school and conducted a two-day workshop. Numerous useful teaching aids were demonstrated and helpful suggestions offered. All in all, it was a very worth-while and stimulating experience for our teachers participating in the workshop.

Two blind pupils, Lois Goodine and Walter Hendrickson, received academic diplomas at the graduation ceremony held in the school auditorium on June 10th. Miss Mabel Blake, retired vice-principal, addressed the graduates and Reverend Father O'Reilly pronounced the benediction.

In conclusion, I gratefully acknowledge the co-operation and assistance received from the Department of Education, the Advisory Committee, and staff throughout the school-year.

OFFICE OF REGISTRAR AND DIVISION OF EXAMINATIONS

REPORT OF HARRY M. EVANS, B.A., REGISTRAR

As there has been no annual report from this office for some years, for reference convenience this report includes data covering a number of years.

Teacher Registration and Certification

Each teacher employed in the public schools must hold a valid certificate, and this office must establish certification and classification, maintaining an individual record for each person, including teaching service. The following table shows developments in the past ten years, and indicates that the number of individual service records to be maintained has increased by approximately 97 per cent in this period:—

1	1949/50	1950/51	1951/52	1952/53	1953/54	1954/55	1955/56	1956/57	1957/58	1958/59	1959/60
2a	5,873	6,250	6,622	7,116	7,560	8,223	8,757	9,482	10,119	10,856	11,547
2b	(?)	(?)	126	158	154	229	176	221	297	332	369
2c	.....	377	372	494	444	663	534	725	637	737	691
2d	.....	6.4	6.0	7.5	6.2	8.8	6.5	8.3	6.7	7.3	6.4
3a	.....	835	895	829	965	974	(?)	1,135	1,165	1,270	1,357
3b	.....	14.2	14.3	12.5	13.6	12.9	(?)	13.0	12.3	12.6	12.5
4	.....	.....	.....	.....	.....	.....	287	310	313	348	388
5a	.....	1,212	1,267	1,323	1,409	1,637	(?)	1,860	1,802	2,007	2,048
5b	.....	20.6	20.3	20.0	19.8	21.7	(?)	21.2	19.0	19.8	19.0

1. School-year.
2a. Teachers employed, as at October, from district nominal rolls. Includes regular staff of Vancouver Vocational Institute, Vancouver School of Art, and, up to 1955/56, a portion of Victoria College. Includes supervisors, consultants, relieving teachers, etc.
2b. Numbers with temporary certificates for lack of qualifications, or qualified but over age, included in 2a. A change in age regulations occurred for 1955/56 and continued thereafter.
2c. Increase in teachers employed.
2d. Percentage increase in teachers employed.
3a. Numbers who were teaching as at June 30th in previous school-year, not teaching in November of year shown; that is, drop-outs.
3b. Drop-outs as a percentage of numbers employed in previous year.
4. Numbers who left positions during the school-year shown.
5a. Numbers of teachers needed in September of year shown to staff new positions and replace drop-outs from June previous; that is, teacher demand. This does not include replacements for staff changes during the school-year.
5b. Teacher demand for September as a percentage of numbers employed in previous year.

During the period up to the end of 1955/56, teacher-training was carried out in Normal Schools or in the one-year course for graduates at the University. Enrolments, therefore, in such one-year courses were easy to determine. Since 1956/57 such training has been in the College of Education, and enrolment figures are more difficult to relate to completion of a basic teacher-training programme as enrolments cover all years of training. The following tables, however, covering some ten years, permit of useful comparisons:—

	1949/50			1950/51			1951/52			1952/53			1953/54			1954/55			1955/56		
	M.	F.	T.	M.	F.	T.	M.	F.	T.	M.	F.	T.	M.	F.	T.	M.	F.	T.	M.	F.	T.
1a	175	36	211	170	35	205	102	39	141	77	35	112	86	22	108	91	22	113	72	50	122
1b	109	259	368	124	251	375	108	228	336	116	284	400	114	219	333	204	342	546	196	393	589
1c	54	128	182	79	162	241	33	136	169	48	156	204	40	125	165	90	155	245	99	228	327
1d	338	423	761	473	448	821	243	403	646	241	475	716	240	366	606	385	519	904	367	671	1,038
2a	152	32	184	137	30	167	88	35	123	67	35	102	71	20	91	74	17	91	55	44	99
2b	96	249	345	110	239	349	96	214	310	102	271	373	100	206	306	185	322	507	177	369	546
2c	44	117	161	66	149	215	24	124	148	44	149	193	37	119	156	83	150	233	93	222	315
2d	292	398	690	313	418	731	208	373	581	213	455	668	208	345	553	342	489	831	325	635	960
3a	.....	.....	.....	9	2	11	13	2	15	5	1	6	8	.....	8	2	.....	2	3	2	5
3b	.....	.....	.....	2	2	4	10	12	22	3	6	9	5	13	18	2	8	10	12	11	23
3c	.....	.....	.....	2	6	8	.....	1	1	1	3	4	1	4	5	.....	3	3	6	6	12
3d	.....	.....	.....	13	10	23	23	15	38	9	10	19	14	17	31	4	11	15	21	19	40
4	.....	.....	.....	300	408	708	185	358	543	204	445	649	194	328	522	338	478	816	304	616	920

References: M.=male; F.=female; T.=total; a=University of British Columbia; b= Vancouver Normal; c=Victoria Normal.

1. Enrolments in teacher-training as at October.
2. Number graduating as at June of the school-year, available for September following.
3. Number graduating as as June of the school-year who were not teaching in November following. Some entered teaching in later years.
4. Number graduating as at June of the school-year who were teaching in November following; that is, supply from training institutions.

	1956/57	1957/58			1958/59			1959/60
		M.	F.	T.	M.	T.	F.	
1a	766	.....	.....	985	.....	.....	1,353	1,635
1b	378	.....	.....	410	.....	.....	523	666
1c	1,144	.....	.....	1,395	.....	.....	1,876	2,301
2a	548	.....	.....	635	.....	.....	827	981
2b	131	.....	.....	135	.....	.....	177	200
2c	679	.....	.....	770	.....	.....	1,004	1,181
3a	487	.....	.....	657	.....	.....	835	1,026
3b	120	.....	.....	119	.....	.....	199	216
3c	607	.....	.....	776	.....	.....	1,034	1,242
4a	?	159	377	589	279	508	787	.....
4b	?	7	9	16	18	28	46	.....
4c	525[1]	166	386	605	297	536	833	900–950[2]
5a	?	12	34	46	39	60	99	.....
5b	?	23	102	125	19	95	114	.....
5c	?	35	136	171	58	155	213	.....

[1] Approximately. [2] Anticipated.

References: M.=male; F.=female; T.=total.

1. Teacher-training enrolments, in all years; (a) elementary training, (b) secondary training, (c) total.
2. Enrolled in training programmes leading to a certificate at end of year, and therefore considered likely to teach.
3. Listed by training-college at close of year, and teaching considered likely (includes those who may be considered for temporary certificates, but not those who failed the year or failed practice teaching and a limited number of special cases).
4. Number of those listed in 3 who were teaching as at November in school-year following training; (a) *numbers with regular certificates*, (b) *numbers with temporary certificates*, (c) *total*.
5. Numbers of those listed in 3; (a) not teaching as at November, but certificates issued, (b) not teaching and no certificate issued or requested, (c) total not teaching.

NOTE.—The above do not include those taking emergency Industrial Arts and summer session Home Economics training programmes.

The certification of those listed in the preceding table as undertaking teacher-training in 1958/59, who were teaching as at November, 1959, was as follows, and includes adjustments through supplementals or summer session courses taken in 1959:—

	Certificate								Total
	E-T	E-C	E-B	E-A	S-T	P-C	P-B	P-A	
Male	17	61	54	32	1	20	110	2	297
Female	28	150	238	36	.....	38	45	1	536
Totals	45	211	292	68	1	58	155	3	833

From the preceding tables can be calculated supply from the training-colleges as a percentage of demand:—

	1950/51	1951/52	1952/53	1953/54	1954/55	1955/56	1956/57	1957/58	1958/59	1959/60
1a	690	731	581	668	553	831	960	607	776	1,034
1b	(?)	708	543	649	522	816	920	525	605	833
2	1,212	1,267	1,323	1,409	1,637	(?)	1,860	1,802	2,007	2,048
3a	56.9	57.7	43.9	47.4	33.8	(?)	51.6	33.7	38.7	50.5
3b	(?)	55.9	41.0	46.1	31.9	(?)	49.5	29.1	29.9	40.7

1a. Numbers in training-college listed in June previous as likely available to teach in September of school-year shown.

1b. Numbers in training-college in June previous actually teaching in October of school-year shown.

2. Numbers needed in September to staff new positions and replace drop-outs from June previous; that is, teacher-demand. This does not include further replacements required during the school-year.

3a. Numbers listed in training-college in June as a percentage of demand; that is, 1a as a percentage of 2.

3b. Numbers from training-college who taught, as a percentage of demand; that is, 1b as a percentage of 3—actual training-college supply as a percentage of demand.

The employment of teachers with temporary certificates in 1959/60, as at October 31st, was as follows:—

	Temporary Elementary			Temporary Secondary				
	E-T	E-C	Total	S-T	S-C	S-B	V-C	Total
Elementary schools	127	13	140	9	2	----	----	11
Secondary schools	82	1	83	83	8	2	8	101
Totals	209	14	223	92	10	2	8	112
Vancouver School of Art	8	.....	8	----	3	----	----	3
Vancouver Vocational Institute	.....	----	.....	----	----	----	23	23
Grand totals	217	14	231	92	13	2	31	138
All schools	.....	----	.....	----	----	----	----	369

Since 1955 the Department of Education has co-operated with School Boards to obtain teachers from the United Kingdom, and has sent an interview officer in the early spring to select and recommend individuals for appointments. Applications are recorded, certificate and experience classifications are made in this office before or after interview, and exceed by far the number of interviews and numbers appointed. Replies to advertisements have in some years exceeded a thousand. A number of individuals annually proceed independently to this Province. The numbers who have arrived under the immigration plan have been as follows:—

	School-year				
	1955/56	1956/57	1957/58	1958/59	1959/60
Elementary	21	30	48	61	33
Secondary	41	35	33	30	35
Totals	62	65	81	91	68

Teacher-exchange applications proceed through this office. The numbers of applications from British Columbia teachers annually exceed the exchange positions available. Exchanges in recent years were as follows:—

	School-year				
	1955/56	1956/57	1957/58	1958/59	1959/60
United Kingdom	22	22	23	26	26
Interprovincial	4	4	1	2	2
Elsewhere	3	5	1	1	—
Totals	29	31	25	29	28

Annually several thousand teachers' certificates have been issued, to new teachers and to those who have qualified for permanent certificates or for higher certification. Evaluations are completed for many teachers from other Provinces or countries who have submitted credentials for this purpose; a goodly number do not arrive. General inquiries are considered from outside teachers, numbering in the thousands. In addition, there are many inquiries from British Columbia teachers for evaluations, certification or experience changes, and assistance in learning of specific requirements or suitable training programmes.

Since 1958 an individual teacher-docket system has been possible, leading to significant improvement in correspondence handling. There is difficulty in keeping up with significant annual correspondence volume increase.

Division of Examinations

There has been a significant increase in examinations over the years. This Division has arranged for the preparation, printing, and distribution of the June and August University Entrance (Grades XI–XII) and for Grade XIII examinations. Considerable administrative time is involved. It is also responsible for arrangements for marking, tabulating, and releasing results, appeals, and maintenance of records.

The following tables give significant data:—

Number of Markers

	1951/52	1952/53	1953/54	1954/55	1955/56	1956/57	1957/58	1958/59	1959/60
June	181	193	210	220	234	243	246	290	301
August	29	34	33	42	39	41	44	48	50
Totals	210	227	243	262	273	284	290	338	351
Approximate costs	$74,300	$81,700	$88,400	$90,000	$96,000	$113,000	$123,000	$153,000	$168,000

Number of Candidates (June)

University Entrance	7,503	9,048	7,985	9,159	9,418	10,924	13,014	14,933	16,786
Grade XIII	1,712	1,336	1,375	1,653	1,765	1,565	1,797	2,204	2,673
Totals	9,215	10,384	9,360	10,814	11,183	12,489	14,811	17,137	19,459

Number Completed in June

University Entrance	2,704	2,328	2,594	3,139	3,160	3,433	4,025	4,215	4,720
Grade XIII	284	269	304	399	410	383	341	464	587
Totals	2,988	2,697	2,898	3,538	3,570	3,816	4,366	4,679	5,307

Papers Marked in June

University Entrance	.....	16,399	.....	20,311	21,042	24,024	29,765	36,236	41,963
Grade XIII	.....	4,516	.....	5,669	6,028	5,647	6,388	8,055	9,751
Totals	21,642	20,915	23,280	25,980	27,070	29,671	36,153	44,291	51,714

Papers Marked in August

University Entrance	.....	.....	.....	.....	.....	.....	.....	6,844	8,931
Grade XIII	.....	.....	.....	.....	.....	.....	.....	1,727	1,869
Totals	4,022	5,134	4,663	4,914	5,185	5,789	7,031	8,571	10,800

In 1958/59 there were 5,342 August candidates, 5,178 University Entrance, and 1,164 Grade XIII.

Total papers for June and August, 1951/52–59/60, were as follows: 1951/52, 25,664; 1952/53, 26,049; 1953/54, 27,943; 1954/55, 30,894; 1955/56, 32,255; 1956/57, 35,460; 1957/58, 43,184; 1958/59, 52,862; 1959/60, 62,514.

For 1959/60, examinations were prepared for June and August in twenty-one University Entrance subjects and in eighteen Grade XIII subjects. In June, 1960, 182 examination centres were established in the Province and thirty-five outside British Columbia, with the farthest-removed centres being in Denmark, Israel, and Switzerland.

There has been a very heavy increase in the number of requests for evaluations of academic standing from those who wish to enrol in British Columbia high schools or to take night-school or private-study courses to complete requirements, as well as from those who wish to undertake nurse's training or enter similar professional courses. A very large number of persons have sought evaluations and permission to

follow the Interrupted Programme for adult students. These numbers are increasing rapidly with expansion in the number of areas offering academic courses through night-schools.

Scholarship Awards, 1960

University Entrance.—The fifteen General Proficiency Scholarships, each of $500, awarded jointly by the University of British Columbia and the Chris Spencer Foundation were won by the following:—

Place	Name	School	Per Cent
1st in B.C.	Terrence Cheu Leung	Victoria Senior High	94.125
2nd in B.C.	William Murray M. Fairweather	Lester Pearson Senior High	93.75
Area 1	Lorne Barry Mullett	Sparwood Junior-Senior High	87.75
Area 2	Wesley Gerald Schindel	Summerland Junior-Senior High	90.625
Area 3	Ross Douglas MacKinnon	Kelowna Senior High	86.375
Area 4	Frederick Patrick Healey	Abbotsford Senior High	87.75
Area 5	Noreen Margaret Hickie	Lord Tweedsmuir Senior High	90.0
Area 6	Ebba Shirley Richmond	Vancouver Technical Junior-Senior High	90.625
Area 7	Roderick Chu	King Edward Senior High	92.25
Area 8	John Edward Chamberlin	St. George's (private)	93.25
Area 9	Jeanette Yvonne Quiring	Burnaby Central High	90.875
Area 10	Bonnie Heather Erickson	West Vancouver Senior High	91.625
Area 11	Michael Gibbins	Prince George Senior High	84.375
Area 12	John Hartley Sargent	Victoria Senior High	93.0
Area 13	Charles Corrie Pentland	Shawnigan Lake School (private)	92.5

The Governor-General's Silver Medal for the highest standing in the University Entrance examinations was won by Terrence Chew Leung. The Governor-General's Bronze Medal for the second highest standing was won by William Murray M. Fairweather.

Grade XIII.—The six Royal Institution Scholarships, each of $200, awarded by the University of British Columbia for general proficiency were won by the following:—

Name	School	Per Cent
Juanita Rooke Cowell	West Vancouver Senior High	88.1
James Alexander Inkster	West Vancouver Senior High	88.0
Kathleen Margaret Coxworth	Chilliwack Senior High	87.0
Marilyn Frances Carter	Chilliwack Senior High	86.9
Richard John Williams	Courtenay Senior High	86.7
Robert Jeppesen	Prince George Senior High	84.5

Financial Assistance

In 1959, for the first time in British Columbia, the Government entered the field of extensive scholarship awards to high-school graduates, Grade XIII students, and to students of the University of British Columbia and Victoria College. To qualify, candidates must be domiciled in the Province, are required to apply, and must undertake a full-year winter session undergraduate programme at the University or Victoria College or in Grade XIII in public high schools of the Province to receive the award. Selection of winners is made on the basis of the final Grade XII, or Grade XIII, or University of British Columbia or Victoria College examinations.

There are two awards—first class, for all students who obtain an average of 80 per cent or higher based on a full year's programme, and second class, available for up to 2,000 top-ranking students with high second-class standing. The second-class awards are divided among Grade XII (University Entrance), Grade XIII, Univer-

sity undergraduate students and Victoria College undergraduate students, and among the various faculties and groups roughly proportionate to enrolment. First-class awards amount to one-half the tuition fee of the next year of undergraduate study, and second-class awards similarly to one-third the tuition fee. An average of at least 70 per cent, subject to minimum adjustment for certain groups, is required for a second-class award. Awards vary in amount, depending on the institution and faculty attended.

The plan commenced with those writing examinations at the end of 1958/59, with awards being made to those who would undertake training in 1959/60, and was continued for those writing at the end of 1959/60 wishing to proceed further. Regulations appear annually.

Candidates writing University Entrance or Grade XIII examinations apply through the Division of Examinations, University students through the University, and Victoria College students through that institution. Notification to all candidates is made from the Registrar's office, with cheques issued through the Departmental Comptroller.

Figures covering Government of British Columbia scholarships follow, based on applications received:—

Exam-year	Original Applications				Final Awards			
	Number Received	Eligible	First Class	Second Class	Total	First Class	Second Class	Amount
1958/59	2,703	1,860	552	1,308	1,782	531	1,251	$229,175.16
1959/60	3,466	2,300	635	1,665	------	------	------	------

	University Entrance Examinations		Grade XIII Examinations	
	1958/59	1959/60	1958/59	1959/60
First class, 80 to 100	268	298	26	37
Second class, 70 to 79.9	337	492	104	133
50 to 69.9	189	290	53	90
Ineligible	82	113	47	80
Total applications	876	1,193	230	340

The Provincial Government, with some assistance from the Federal Government, annually provides Government bursaries to assist students to undertake further training. An average of 65 per cent is required, together with evidence of financial need. Assessment is based on the last academic studies undertaken. Awards vary from $50 to $300, depending on academic standing and need, with most awards in the range $100 to $150. These awards may be made available to those undertaking University of British Columbia or Victoria College undergraduate study, recognized nurse's training in the Province, and for recognized university study outside British Columbia in undergraduate courses of training not available in this Province; for example, dentistry, veterinary.

All bursary applications proceed through the Registrar's office, and notification to all candidates is made from this office, with cheque issue through the Departmental Comptroller.

Figures covering Government bursaries follow, based on applications received by the dead-line. A relatively large number of applications cannot be considered because of late submission.

Year	Original Applications		Final Awards	
	Number Received	Eligible	Number	Amount
1959	821	693	653	$82,650
1960	1,071	904	—	—

In 1959 a significant change was made in respect of loan assistance. By amendment to the *University of British Columbia Act,* authority was given for establishment of the Student Aid Loan Fund of up to $2,000,000. A joint committee composed of two representatives of the University and two representatives of the Department of Education (at present the Registrar and the Departmental Comptroller) authorizes loans. The Department of Education no longer provides loans. Loan assistance may be provided to undertake undergraduate training at the University of British Columbia, Victoria College, the Vancouver School of Art, or recognized university undergraduate training outside the Province when such training is not available in British Columbia.

Certification of Professional Librarians

New regulations for the certification of professional librarians became effective November, 1954. The Registrar acts as Secretary, Board of Examiners for Certification of Professional Librarians, maintains records, and issues certificates authorized. Since new regulations were introduced, the numbers of certificates issued were as follows: 1955, 57; 1956, 62; 1957, 16; 1958, 18; 1959, 10.

Correspondence

Volume and detail continue to be two major problems because of continual growth. New filing procedures have not permitted the maintenance of records indicating correspondence volume. For some years, records were maintained of letter volume, as shown below. These figures do not include application and other forms, circulars, instructions, examination papers, and similar items, but refer to correspondence volume only.

Year	Normally Require Reply			Initiated by Branch	Total
	Exams Inward	Registrar Inward	Total	Exams and Registrar Outward	
1950	5,920	7,756	13,676	3,649	17,709
1951	6,278	8,092	14,370	4,802	19,777
1952	6,071	8,900	14,971	4,923	20,555
1953	7,220	10,111	17,231	5,187	23,352
1954	7,465	12,165	19,630	5,726	26,842
1955	8,222	13,398	21,620	5,628	29,249
1956	8,339	14,671	23,010	6,680	30,537
1957	8,130	New recording system precludes tabulations.			
1958	9,084				
1959	10,113				

In those years for which accurate figures are no longer available, it is known that volume exceeded 41,000 in 1958, and similar increases continue.

Strathcona Trust

For many years the Province has participated in the Strathcona Trust. An annual grant has been received, in recent years approximating $1,600, with the moneys to be utilized to encourage physical fitness in the schools and cadet-training and rifle shooting. Cadet awards have been made to the four leading corps for proficiency, to the National Cadet Camp, to the annual Cadet Trades Training Camp at Vernon, for cadet rifle shooting competition, and to British Columbia cadets attending Bisley.

Physical Education Shield awards have been provided for each district superintendency, with four in Vancouver and two in Victoria, for presentation to the schools showing the greatest proficiency or the most significant improvement. These awards were discontinued at the end of 1959/60, with the shield to be retained by the winning school and utilized for internal competition within the school.

To recognize and encourage physical education, Strathcona Trust bursaries have been provided in recent years to teachers wishing to undertake further undergraduate course work in physical education. These bursaries recently have been $125 in value. Five awards were made on 1958/59 standings and five on 1959/60.

The Local Committee, Strathcona Trust for British Columbia, administers the moneys received, and consists of military representatives and representatives of the Department of Education. The Registrar has continued as Secretary, Local Committee, for some years and is British Columbia representative on the Executive Council, Strathcona Trust Fund.

EDUCATION OF SOLDIERS' DEPENDENT CHILDREN ACT

REPORT OF MRS. FREDA KINSMAN, SECRETARY OF THE COMMISSION

During the school-year 1959/60 a total of 230 applications was considered by the Commission. Of these, thirty-six were turned down, the chief reason being that family income was higher than that set by the Commission for grant purposes.

One hundred and ninety-four applications were approved for grants. Students were distributed by grades, as follows: Grade IX, 48; Grade X, 63; Grade XI, 43; Grade XII, 40. During the year fourteen students dropped out and grants were discontinued.

The students in the greatest financial need received $112.60 for the year; the balance received $97.60. In addition, nineteen students who showed outstanding ability were granted a bonus of $25.

STATISTICAL RETURNS

SUMMARY OF ENROLMENT AND AVERAGE DAILY ATTENDANCE

District, Type, and School	Pupils Enrolled			Average Daily Attendance	Kinder-garten	Grade I	Grade II	Grade III	Grade IV	Grade V	Grade VI	Grade VII	Grade VIII	Grade IX	Grade X	Grade XI	Grade XII	Grade XIII
	Total	Boys	Girls															
District No. 1 (Fernie)																		
Junior-Senior High—Sparwood	193	101	92	179.08	.....	.....	.....	.....	.....	.....	.....	52	32	43	29	19	18	.....
Elementary-Senior High—																		
Fernie	767	401	366	699.03	.....	84	69	81	78	79	70	78	56	57	31	47	37	.....
Jaffray	166	68	98	144.78	.....	13	13	11	17	11	16	21	23	13	8	14	6	.....
Sub-totals	933	469	464	843.81	.....	97	82	92	95	90	86	99	79	70	39	61	43	.....
Elementary—																		
Elko	21	10	11	17.34	.....	3	4	3	5	3	3	.....	.....	.....	.....	.....	.....	.....
Gold Creek	4	3	1	6.64	.....	2	.....	1	1	.....	.....	.....	.....	.....	.....	.....	.....	.....
Grasmere	36	20	16	32.26	.....	10	5	4	3	4	6	4	.....	.....	.....	.....	.....	.....
Michel-Natal	284	138	146	272.87	.....	42	45	61	43	46	47	.....	.....	.....	.....	.....	.....	.....
Newgate	9	6	3	12.24	.....	.....	2	2	.....	1	1	1	2	.....	.....	.....	.....	.....
Waldo	28	16	12	25.96	.....	3	6	6	4	5	4	.....	.....	.....	.....	.....	.....	.....
Sub-totals	382	193	189	367.31	.....	60	62	77	56	59	61	5	2	.....	.....	.....	.....	.....
Totals	1,508	763	745	1,390.20	.....	157	144	169	151	149	147	156	113	113	68	80	61	.....
District No. 2 (Cranbrook)																		
Junior-Senior High—Mount Baker	792	389	403	656.55	.....	.....	.....	.....	.....	.....	.....	180	155	153	149	98	57	.....
Elementary—																		
Amy Woodland	280	136	144	263.18	.....	38	34	38	33	65	72	.....	.....	.....	.....	.....	.....	.....
Cranbrook Central	604	310	294	555.55	.....	106	99	82	123	78	116	.....	.....	.....	.....	.....	.....	.....
Moyie	24	8	16	21.00	.....	4	5	8	2	1	4	.....	.....	.....	.....	.....	.....	.....
Tenth Avenue	342	171	171	354.56	.....	88	77	78	66	33	.....	.....	.....	.....	.....	.....	.....	.....
Wardner	44	23	21	41.00	.....	11	12	4	5	8	4	.....	.....	.....	.....	.....	.....	.....
Yahk	46	22	24	44.00	.....	12	7	4	6	6	5	6	.....	.....	.....	.....	.....	.....
Sub-totals	1,340	670	670	1,279.29	.....	259	234	214	235	191	201	6	.....	.....	.....	.....	.....	.....
Totals	2,132	1,059	1,073	1,935.84	.....	259	234	214	235	191	201	186	155	153	149	98	57	.....
District No. 3 (Kimberley)																		
Senior High—Selkirk	369	193	176	339.30	.....	.....	.....	.....	.....	.....	.....	.....	.....	.....	156	118	95	.....
Junior High—McKim	553	305	248	527.21	.....	.....	.....	.....	.....	.....	.....	226	190	137	.....	.....	.....	.....
Elementary—																		
Blarchmont	236	120	116	227.26	.....	46	53	39	50	48	.....	.....	.....	.....	.....	.....	.....	.....
Chapman Camp	103	61	42	98.61	.....	18	19	12	17	17	20	.....	.....	.....	.....	.....	.....	.....
Lindsay Park	115	53	62	111.96	.....	63	52	.....	.....	.....	.....	.....	.....	.....	.....	.....	.....	.....
Marysville	188	88	100	177.63	.....	29	32	33	29	31	34	.....	.....	.....	.....	.....	.....	.....
Ta Ta Creek	12	7	5	11.93	.....	1	3	1	2	2	3	.....	.....	.....	.....	.....	.....	.....
Wasa	14	7	7	11.45	.....	5	.....	4	1	1	3	.....	.....	.....	.....	.....	.....	.....
Watkins	631	334	297	598.81	.....	49	57	120	126	113	166	.....	.....	.....	.....	.....	.....	.....
Sub-totals	1,299	670	629	1,237.65	.....	211	216	209	225	212	226	.....	.....	.....	.....	.....	.....	.....
Totals	2,221	1,168	1,053	2,104.16	.....	211	216	209	225	212	226	226	190	137	156	118	95	.....

SUMMARY OF ENROLMENT AND AVERAGE DAILY ATTENDANCE—*Continued*

District, Type, and School	Pupils Enrolled			Average Daily Attendance	Kinder-garten	Grade I	Grade II	Grade III	Grade IV	Grade V	Grade VI	Grade VII	Grade VIII	Grade IX	Grade X	Grade XI	Grade XII	Grade XIII
	Total	Boys	Girls															
District No. 4 (Windermere)																		
Junior-Senior High—David Thompson	229	112	117	198.60	.....	.....	.....	.....	.....	.....	.....	63	48	35	38	21	24	.....
Elementary-Senior High—																		
Canal Flats	111	56	55	99.70	.....	16	13	10	10	7	12	10	10	9	6	3	5	.....
Edgewater	159	90	69	147.89	.....	19	14	10	13	13	11	20	27	14	7	5	6	.....
Sub-totals	270	146	124	247.59	.....	35	27	20	23	20	23	30	37	23	13	8	11	.....
Elementary—																		
Brisco	16	7	9	15.04	.....	4	2	.....	6	4	.....	.....	.....	.....	.....	.....	.....	.....
Galena	17	10	7	15.32	.....	3	2	3	2	5	2	.....	.....	.....	.....	.....	.....	.....
Invermere	228	113	115	202.78	.....	29	40	45	36	37	41	.....	.....	.....	.....	.....	.....	.....
Mineral King	22	11	11	20.99	.....	3	4	2	5	5	.....	.....	3	.....	.....	.....	.....	.....
Radium	51	27	24	49.36	.....	12	9	9	8	7	6	.....	.....	.....	.....	.....	.....	.....
Wilmer	26	12	14	25.58	.....	8	6	6	6	.....	.....	.....	.....	.....	.....	.....	.....	.....
Windermere	61	33	28	56.71	.....	10	11	12	12	10	6	.....	.....	.....	.....	.....	.....	.....
Sub-totals	421	213	208	385.78	.....	69	74	77	75	68	55	.....	3	.....	.....	.....	.....	.....
Totals	920	471	449	831.97	.....	104	101	97	98	88	78	93	88	58	51	29	35	.....
District No. 5 (Creston)																		
Junior-Senior High—Prince Charles	765	368	397	693.56	.....	.....	.....	.....	.....	.....	.....	150	154	156	108	90	82	25
Elementary-Senior High—Crawford Bay	163	81	82	152.40	.....	23	20	20	16	10	15	18	14	10	9	5	3	.....
Elementary—																		
Canyon	52	28	24	47.08	.....	9	12	7	9	5	10	.....	.....	.....	.....	.....	.....	.....
Creston	722	382	340	632.91	81	137	90	108	106	81	119	.....	.....	.....	.....	.....	.....	.....
Erickson	133	59	74	120.27	.....	33	17	21	17	23	22	.....	.....	.....	.....	.....	.....	.....
Lister	49	23	26	49.22	.....	6	10	13	10	10	.....	.....	.....	.....	.....	.....	.....	.....
Sirdar	14	5	9	13.23	.....	3	2	1	2	3	3	.....	.....	.....	.....	.....	.....	.....
Wynndel	92	41	51	87.48	.....	17	13	12	18	15	17	.....	.....	.....	.....	.....	.....	.....
Sub-totals	1,062	538	524	950.19	81	205	144	162	162	137	171	.....	.....	.....	.....	.....	.....	.....
Totals	1,990	987	1,003	1,796.15	81	228	164	182	178	147	186	168	168	166	117	95	85	25
District No. 6 (Kootenay Lake)																		
Superior—Jewett	35	14	21	30.38	.....	3	5	1	2	4	3	2	4	5	6	.....	.....	.....
Elementary-Senior High—																		
J. A. Cochran	194	98	96	184.21	.....	21	24	13	29	23	14	23	14	10	11	8	4	.....
Kaslo	204	111	93	187.08	.....	18	18	20	18	17	21	14	24	16	10	13	15	.....
Sub-totals	398	209	189	371.29	.....	39	42	33	47	40	35	37	38	26	21	21	19	.....
Elementary—																		
Ainsworth	14	6	8	12.51	.....	1	6	2	3	2	.....	.....	.....	.....	.....	.....	.....	.....
Argenta	9	5	4	7.77	.....	1	.....	1	.....	2	2	3	.....	.....	.....	.....	.....	.....
Sub-totals	23	11	12	20.28	.....	2	6	3	3	4	2	3	.....	.....	.....	.....	.....	.....
Totals	456	234	222	421.95	.....	44	53	37	52	48	40	42	42	31	27	21	19	.....

District No. 7 (Nelson)																		
Senior High—L. V. Rogers	548	301	247	504.20	.....	.....	.....	.....	.....	.....	.....	.....	.....	.....	203	159	144	42
Junior-Senior High—Salmo	266	135	131	240.33	.....	.....	.....	.....	.....	.....	.....	66	57	39	46	34	24	.....
Junior High—Nelson	642	360	282	606.90	.....	.....	.....	.....	.....	.....	.....	256	216	170	.....	.....	.....	.....
Elementary—																		
Balfour	33	17	16	27.41	.....	4	8	5	4	7	5	.....	.....	.....	.....	.....	.....	.....
Belfort	24	15	9	23.00	.....	7	7	5	5	.....	.....	.....	.....	.....	.....	.....	.....	.....
Harold Lakes	51	27	24	48.40	.....	7	8	8	13	9	6	.....	.....	.....	.....	.....	.....	.....
Harrop	24	12	12	22.47	.....	7	8	9	.....	.....	.....	.....	.....	.....	.....	.....	.....	.....
Nelson Hume	422	232	190	397.76	.....	64	72	73	72	66	75	.....	.....	.....	.....	.....	.....	.....
Nelson Central	553	285	268	519.43	.....	88	97	92	91	94	91	.....	.....	.....	.....	.....	.....	.....
Procter	41	21	20	38.72	.....	3	3	3	6	11	15	.....	.....	.....	.....	.....	.....	.....
Salmo	259	135	124	241.75	.....	60	36	43	31	45	44	.....	.....	.....	.....	.....	.....	.....
South Nelson	205	104	101	223.97	.....	35	36	36	35	32	31	.....	.....	.....	.....	.....	.....	.....
W. E. Wasson	26	17	9	24.21	.....	5	3	5	5	4	4	.....	.....	.....	.....	.....	.....	.....
Willow Point	60	34	26	54.87	.....	17	10	7	6	10	10	.....	.....	.....	.....	.....	.....	.....
Ymir	72	35	37	63.56	.....	15	9	8	12	12	16	.....	.....	.....	.....	.....	.....	.....
Sub-totals	1,770	934	836	1,685.55	.....	312	297	294	280	290	297	.....	.....	.....	.....	.....	.....	.....
Totals	3,226	1,730	1,496	3,036.98	.....	312	297	294	280	290	297	322	273	209	249	193	168	42
District No. 8 (Slocan)																		
Junior-Senior High—																		
Mount Sentinel	109	62	47	93.56	.....	.....	.....	.....	.....	.....	.....	34	22	15	18	7	13	.....
Lucerne	107	60	47	100.41	.....	.....	.....	.....	.....	.....	.....	27	17	23	18	11	11	.....
W. E. Graham	86	42	44	76.72	.....	.....	.....	.....	.....	.....	.....	32	19	21	6	7	1	.....
Sub-totals	302	164	138	270.69	.....	.....	.....	.....	.....	.....	.....	93	58	59	42	25	25	.....
Elementary—																		
Appledale	19	11	8	18.78	.....	5	2	3	4	2	3	.....	.....	.....	.....	.....	.....	.....
Crescent Valley	104	48	56	92.59	.....	30	16	16	13	16	13	.....	.....	.....	.....	.....	.....	.....
New Denver	91	39	52	92.36	.....	16	17	12	19	17	10	.....	.....	.....	.....	.....	.....	.....
Passmore	20	9	11	18.36	.....	1	4	3	5	4	3	.....	.....	.....	.....	.....	.....	.....
Perry Siding	19	11	8	17.14	.....	4	3	4	4	4	.....	.....	.....	.....	.....	.....	.....	.....
Silverton	35	18	17	34.25	.....	13	2	6	5	5	4	.....	.....	.....	.....	.....	.....	.....
Slocan	43	26	17	39.02	.....	10	9	4	6	3	11	.....	.....	.....	.....	.....	.....	.....
Slocan Park	41	25	16	35.64	.....	5	9	6	8	5	8	.....	.....	.....	.....	.....	.....	.....
South Slocan	50	25	25	47.05	.....	8	6	13	4	10	9	.....	.....	.....	.....	.....	.....	.....
Vallican	20	7	13	18.28	.....	4	3	6	3	2	2	.....	.....	.....	.....	.....	.....	.....
Winlaw	48	22	26	43.63	.....	13	9	11	7	.....	8	.....	.....	.....	.....	.....	.....	.....
Sub-totals	490	241	249	457.10	.....	109	80	84	78	68	71	.....	.....	.....	.....	.....	.....	.....
Totals	792	405	387	727.79	.....	109	80	84	78	68	71	93	58	59	42	25	25	.....
District No. 9 (Castlegar)																		
Junior-Senior High—Stanley Humphries	675	369	306	619.85	.....	.....	.....	.....	.....	.....	.....	166	126	116	114	80	60	13
Elementary—																		
Brilliant	59	32	27	56.51	.....	.....	.....	.....	12	20	27	.....	.....	.....	.....	.....	.....	.....
Castlegar	239	124	115	218.25	.....	.....	.....	56	66	50	67	.....	.....	.....	.....	.....	.....	.....

SUMMARY OF ENROLMENT AND AVERAGE DAILY ATTENDANCE—*Continued*

District, Type, and School	Pupils Enrolled			Average Daily Attendance	Kinder-garten	Grade I	Grade II	Grade III	Grade IV	Grade V	Grade VI	Grade VII	Grade VIII	Grade IX	Grade X	Grade XI	Grade XII	Grade XIII
	Total	Boys	Girls															
District No. 9 (Castlegar)—Continued																		
Elementary—*Continued*																		
Champion Creek	8	5	3	7.08	----	1	1	2	2	1	1	----	----	----	----	----	----	----
Gibson Creek	18	11	7	16.17	----	3	3	3	3	----	6	----	----	----	----	----	----	----
Kinnaird	263	143	120	243.10	----	33	39	33	44	59	55	----	----	----	----	----	----	----
Ootischenia	53	30	23	48.02	----	17	8	6	7	6	9	----	----	----	----	----	----	----
Pass Creek	20	9	11	18.16	----	2	7	4	3	4	----	----	----	----	----	----	----	----
Renata	26	15	11	24.59	----	3	7	3	5	5	3	----	----	----	----	----	----	----
Robson	97	45	52	87.07	----	34	31	18	14	----	----	----	----	----	----	----	----	----
Tarrys	124	56	68	110.19	----	26	14	21	12	34	17	----	----	----	----	----	----	----
Twin Rivers	128	66	62	110.01	----	64	64	----	----	----	----	----	----	----	----	----	----	----
Valley Vista	60	32	28	58.51	----	14	17	13	16	----	----	----	----	----	----	----	----	----
Sub-totals	1,095	568	527	997.66	----	197	191	159	184	179	185	----	----	----	----	----	----	----
Totals	1,770	937	833	1,617.51	----	197	191	159	184	179	185	166	126	116	114	80	60	13
District No. 10 (Arrow Lakes)																		
Junior-Senior High—																		
Nakusp	149	80	69	133.43	----	----	----	----	----	----	----	28	35	27	22	20	17	----
Needles	59	31	28	51.59	----	----	----	----	----	----	----	18	11	11	9	7	3	----
Sub-totals	208	111	97	185.02	----	----	----	----	----	----	----	46	46	38	31	27	20	----
Elementary-Junior High—Arrow Park	73	36	37	67.68	----	5	10	4	5	5	7	15	10	12	----	----	----	----
Elementary—																		
Burton	41	22	19	39.57	----	4	6	6	9	3	13	----	----	----	----	----	----	----
Edgewood	79	38	41	77.00	----	7	18	14	13	17	10	----	----	----	----	----	----	----
Nakusp	249	116	133	235.95	----	48	38	40	38	50	35	----	----	----	----	----	----	----
Sub-totals	369	176	193	352.52	----	59	62	60	60	70	58	----	----	----	----	----	----	----
Totals	650	323	327	605.22	----	64	72	64	65	75	65	61	56	50	31	27	20	----
District No. 11 (Trail)																		
Senior High—J. Lloyd Crowe	883	470	413	804.40	----	----	----	----	----	----	----	----	----	----	333	265	191	94
Junior-Senior High—Rossland	534	262	272	495.44	----	----	----	----	----	----	----	141	80	101	69	81	62	----
Junior High—Trail	698	343	355	658.74	----	----	----	----	----	----	----	250	210	238	----	----	----	----
Elementary-Junior High—																		
Fruitvale	654	341	313	595.04	----	71	62	71	66	72	59	113	66	74	----	----	----	----
James L. Webster	453	217	236	428.57	----	47	50	50	46	48	60	73	79	----	----	----	----	----
Sub-totals	1,107	558	549	1,023.61	----	118	112	121	112	120	119	186	145	74	----	----	----	----
Elementary—																		
Beaver Falls	32	18	14	28.63	----	16	10	6	----	----	----	----	----	----	----	----	----	----
Cook Avenue	280	148	132	264.17	----	43	48	48	44	37	60	----	----	----	----	----	----	----

Genelle	50	27	23	48.44	.....	12	11	13	14	.....	.....	.....	.....	.....	.....	.....	.....	.....
Glenmerry	125	72	53	120.77	.....	35	29	22	20	19	.....	.....	.....	.....	.....	.....	.....	.....
Laura J. Morrish	564	283	281	528.41	.....	79	88	69	88	103	137	.....	.....	.....	.....	.....	.....	.....
MacLean	429	223	206	406.14	.....	71	71	62	78	75	72	.....	.....	.....	.....	.....	.....	.....
Montrose	107	52	55	101.34	.....	28	30	25	24	.....	.....	.....	.....	.....	.....	.....	.....	.....
Sunningdale	252	134	118	242.31	.....	37	39	49	36	44	47	.....	.....	.....	.....	.....	.....	.....
Tadanac	89	51	38	83.69	.....	14	16	16	16	13	14	.....	.....	.....	.....	.....	.....	.....
Trail Central	451	239	212	428.91	.....	70	67	59	81	95	79	.....	.....	.....	.....	.....	.....	.....
Sub-totals	2,379	1,247	1,132	2,252.81	.....	405	409	369	401	386	409	.....	.....	.....	.....	.....	.....	.....
Totals	5,601	2,880	2,721	5,235.00	.....	523	521	490	513	506	528	577	435	413	402	346	253	94
District No. 12 (Grand Forks)																		
Junior-Senior High—Grand Forks	502	256	246	451.32	.....	.....	.....	.....	.....	.....	.....	121	91	103	78	57	38	14
Elementary—Grand Forks	608	307	301	560.31	.....	121	99	78	112	98	100	.....	.....	.....	.....	.....	.....	.....
Totals	1,110	563	547	1,011.63	.....	121	99	78	112	98	100	.....	.....	103	78	57	38	14
District No. 13 (Kettle Valley)																		
Superior—																		
Beaverdell	81	46	35	73.57	.....	12	9	8	5	13	13	9	4	5	3	.....	.....	.....
Bridesville	77	38	39	69.61	.....	6	8	7	12	12	6	8	12	4	2	.....	.....	.....
Midway	116	55	61	106.90	.....	8	10	10	11	5	7	19	17	17	12	.....	.....	.....
Sub-totals	274	139	135	250.08	.....	26	27	25	28	30	26	36	33	26	17	.....	.....	.....
Elementary-Senior High—Greenwood	287	154	133	271.50	.....	33	20	23	33	24	40	21	19	19	16	28	11	.....
Elementary—																		
Christian Valley	19	12	7	16.84	.....	3	2	6	1	6	1	.....	.....	.....	.....	.....	.....	.....
Crouse Creek	17	8	9	18.31	.....	5	5	2	.....	1	2	.....	2	.....	.....	.....	.....	.....
Kettle Valley	93	55	38	87.21	.....	18	21	20	11	13	10	.....	.....	.....	.....	.....	.....	.....
Sub-totals	129	75	54	122.36	.....	26	28	28	12	20	13	.....	2	.....	.....	.....	.....	.....
Totals	690	368	322	643.94	.....	85	75	76	73	74	79	57	54	45	33	28	11	.....
District No. 14 (Southern Okanagan)																		
Junior-Senior High—Southern Okanagan	665	326	339	597.87	.....	.....	.....	.....	.....	.....	.....	114	100	90	132	118	79	32
Elementary-Junior High—Osoyoos	545	275	270	506.44	.....	56	55	60	61	69	55	69	64	56	.....	.....	.....	.....
Elementary—																		
Okanagan Falls	46	23	23	43.71	.....	12	7	7	8	7	5	.....	.....	.....	.....	.....	.....	.....
Oliver	610	310	300	567.84	.....	132	103	73	117	93	92	.....	.....	.....	.....	.....	.....	.....
Sub-totals	656	333	323	611.55	.....	144	110	80	125	100	97	.....	.....	.....	.....	.....	.....	.....
Totals	1,866	934	932	1,715.86	.....	200	165	140	186	169	152	183	164	146	132	118	79	32
District No. 15 (Penticton)																		
Junior-Senior High—Penticton	1,291	645	646	1,167.47	.....	.....	.....	.....	.....	.....	.....	240	211	207	239	179	175	40
Elementary-Junior High—Princess Margaret	369	197	172	344.14	.....	20	27	21	19	23	25	88	62	84	.....	.....	.....	.....
Elementary—																		
Carmi Avenue	381	195	186	354.34	.....	56	63	62	68	72	60	.....	.....	.....	.....	.....	.....	.....
Kaleden	53	26	27	47.19	.....	7	13	6	10	12	5	.....	.....	.....	.....	.....	.....	.....

SUMMARY OF ENROLMENT AND AVERAGE DAILY ATTENDANCE—*Continued*

District, Type, and School	Pupils Enrolled			Average Daily Attendance	Kinder-garten	Grade I	Grade II	Grade III	Grade IV	Grade V	Grade VI	Grade VII	Grade VIII	Grade IX	Grade X	Grade XI	Grade XII	Grade XIII
	Total	Boys	Girls															
District No. 15 (Penticton)—Continued																		
Elementary—*Continued*																		
Naramata	92	44	48	86.37	.....	16	19	13	13	17	14	.....	.....	.....	.....	.....	.....	.....
O'Connell	434	218	216	397.36	.....	.....	.....	29	116	132	157	.....	.....	.....	.....	.....	.....	.....
Penticton Primary	321	172	149	289.96	.....	111	126	84	.....	.....	.....	.....	.....	.....	.....	.....	.....	.....
Queens Park	370	200	170	342.12	.....	60	68	56	60	71	55	.....	.....	.....	.....	.....	.....	.....
West Bench	123	59	64	117.25	.....	16	18	29	17	20	23	.....	.....	.....	.....	.....	.....	.....
Sub-totals	1,774	914	860	1,634.59	.....	266	307	279	284	324	314	.....	.....	.....	.....	.....	.....	.....
Totals	3,434	1,756	1,678	3,146.20	.....	286	344	300	303	347	339	328	273	291	239	179	175	40
District No. 16 (Keremeos)																		
Junior-Senior High—Similkameen	261	144	117	236.16	.....	.....	.....	.....	.....	.....	.....	58	48	52	47	33	23	.....
Elementary—																		
Cawston	120	57	63	112.60	.....	14	17	25	21	27	16	.....	.....	.....	.....	.....	.....	.....
Hedley	101	48	53	94.11	.....	19	17	14	20	18	13	.....	.....	.....	.....	.....	.....	.....
Keremeos	161	74	87	146.96	.....	25	26	31	23	35	21	.....	.....	.....	.....	.....	.....	.....
Sub-totals	382	179	203	353.67	.....	58	60	70	64	80	50	.....	.....	.....	.....	.....	.....	.....
Totals	643	323	320	589.83	.....	58	60	70	64	80	50	58	48	52	47	33	23	.....
District No. 17 (Princeton)																		
Elementary-Senior High—Princeton	696	373	323	658.11	46	72	65	58	60	60	64	59	61	54	37	31	29	.....
Elementary—																		
Allison Pass	8	2	6	8.01	.....	2	1	.....	1	.....	.....	2	1	1	.....	.....	.....	.....
Coalmont	13	7	6	11.73	.....	.....	4	1	2	2	1	2	1	.....	.....	.....	.....	.....
Tulameen	22	11	11	21.66	.....	5	2	4	3	2	4	1	1	.....	.....	.....	.....	.....
Sub-totals	43	20	23	41.40	.....	7	7	5	6	4	5	5	3	1	.....	.....	.....	.....
Totals	739	393	346	699.51	46	79	72	63	66	64	69	64	64	55	37	31	29	.....
District No. 18 (Golden)																		
Junior-Senior High—Golden	159	84	75	148.32	.....	.....	.....	.....	.....	.....	.....	41	27	30	33	15	13	.....
Elementary-Senior High—Field	88	54	34	78.68	.....	10	17	13	7	11	7	8	8	1	2	2	2	.....
Elementary—																		
Columbia Valley	119	67	52	110.62	.....	23	23	12	12	15	14	10	10	.....	.....	.....	.....	.....
Donald	22	9	13	16.98	.....	4	6	4	2	2	4	.....	.....	.....	.....	.....	.....	.....
Golden	277	146	131	258.26	.....	51	47	42	45	45	47	.....	.....	.....	.....	.....	.....	.....
Upper Blaeberry	21	12	9	13.32	.....	2	5	2	5	2	3	2	.....	.....	.....	.....	.....	.....
Sub-totals	439	234	205	399.18	.....	80	81	60	64	64	68	12	10	.....	.....	.....	.....	.....
Totals	686	372	314	626.18	.....	90	98	73	71	75	75	61	45	31	35	17	15	.....

District No. 19 (Revelstoke)																		
Junior-Senior High—Revelstoke	488	259	229	439.65	.....	.....	.....	.....	.....	.....	.....	105	88	99	70	70	56	.....
Elementary—																		
Albert Canyon	12	6	6	21.56	.....	2	1	2	2	3	1	1	.....	.....	.....	.....	.....	.....
Arrowhead	46	27	19	43.13	.....	7	8	3	5	4	7	5	7	.....	.....	.....	.....	.....
Big Eddy	49	27	22	44.08	.....	10	9	8	14	8	.....	.....	.....	.....	.....	.....	.....	.....
Farwell	159	80	79	148.84	.....	36	34	22	19	19	29	.....	.....	.....	.....	.....	.....	.....
Mountain View	230	120	110	214.39	.....	.....	.....	.....	63	94	73	.....	.....	.....	.....	.....	.....	.....
Selkirk	270	136	134	260.05	.....	81	89	70	30	.....	.....	.....	.....	.....	.....	.....	.....	.....
Twelve Mile	14	8	6	13.26	.....	2	.....	3	3	2	2	2	.....	.....	.....	.....	.....	.....
Sub-totals	780	404	376	745.31	.....	138	141	108	136	130	112	8	7		.....	.....	.....	.....
Totals	1,268	663	605	1,184.96	.....	138	141	108	136	130	112	113	95	99	70	70	56	.....
District No. 20 (Salmon Arm)																		
Junior-Senior High—J. L. Jackson	744	369	375	674.35	.....	.....	.....	.....	.....	.....	.....	121	137	152	117	100	78	39
Elementary-Senior High—																		
Eagle River	272	137	135	246.52	.....	22	26	16	28	22	19	40	32	16	20	22	9	.....
North Shuswap	126	61	65	116.03	.....	16	10	9	13	16	10	12	11	8	10	11	.....	.....
Sub-totals	398	198	200	362.55	.....	38	36	25	41	38	29	52	43	24	30	33	9	.....
Elementary—																		
Carlin	205	100	105	202.63	.....	23	24	27	20	29	31	27	24	.....	.....	.....	.....	.....
Deep Creek	22	10	12	17.21	.....	2	3	5	7	5	.....	.....	.....	.....	.....	.....	.....	.....
Falkland	128	66	62	118.75	.....	13	16	16	16	19	15	22	11	.....	.....	.....	.....	.....
Gleneden	42	22	20	42.17	.....	6	6	1	8	9	5	7	.....	.....	.....	.....	.....	.....
Malakwa	66	31	35	55.28	.....	16	13	11	12	4	10	.....	.....	.....	.....	.....	.....	.....
Mount Ida	20	15	5	19.89	.....	8	6	6	.....	.....	.....	.....	.....	.....	.....	.....	.....	.....
North Broadview	30	16	14	27.01	.....	10	12	8	.....	.....	.....	.....	.....	.....	.....	.....	.....	.....
North Canoe	113	66	47	110.38	.....	22	18	14	17	21	13	8	.....	.....	.....	.....	.....	.....
Notch Hill	17	9	8	14.62	.....	3	5	3	3	3	.....	.....	.....	.....	.....	.....	.....	.....
Salmon Arm	362	176	186	332.78	.....	56	53	46	51	80	76	.....	.....	.....	.....	.....	.....	.....
Salmon Arm West	116	61	55	104.37	.....	17	21	12	23	23	20	.....	.....	.....	.....	.....	.....	.....
Silver Creek	50	36	14	46.62	.....	10	7	6	6	3	12	6	.....	.....	.....	.....	.....	.....
South Broadview	107	58	49	100.99	.....	20	12	14	23	23	15	.....	.....	.....	.....	.....	.....	.....
South Canoe	47	27	20	44.92	.....	10	8	7	9	4	9	.....	.....	.....	.....	.....	.....	.....
Sub-totals	1,325	693	632	1,237.62	.....	216	204	176	195	223	206	70	35		.....	.....	.....	.....
Totals	2,467	1,260	1,207	2,274.52	.....	254	240	201	236	261	235	243	215	176	147	133	87	39
District No. 21 (Armstrong-Spallumcheen)																		
Junior-Senior High—Armstrong	329	163	166	301.85	.....	.....	.....	.....	.....	.....	.....	74	74	68	40	42	31	.....
Elementary—Armstrong	438	236	202	408.12	.....	65	76	75	76	77	69	.....	.....	.....	.....	.....	.....	.....
Totals	767	399	368	709.97	.....	65	76	75	76	77	69	74	74	68	40	42	31	.....
District No. 22 (Vernon)																		
Senior High—Vernon	685	351	334	605.52	.....	.....	.....	.....	.....	.....	.....	.....	.....	.....	240	239	167	39
Junior-Senior High—Charles Bloom	214	108	106	199.50	.....	.....	.....	.....	.....	.....	.....	59	42	35	29	29	20	.....
Junior High—Vernon	910	457	453	845.41	.....	.....	.....	.....	.....	.....	.....	304	278	328	.....	.....	.....	.....

SUMMARY OF ENROLMENT AND AVERAGE DAILY ATTENDANCE—*Continued*

District, Type, and School	Pupils Enrolled			Average Daily Attendance	Kinder-garten	Grade I	Grade II	Grade III	Grade IV	Grade V	Grade VI	Grade VII	Grade VIII	Grade IX	Grade X	Grade XI	Grade XII	Grade XIII
	Total	Boys	Girls															
District No. 22 (Vernon)—Continued																		
Elementary—																		
Cherryville	54	25	29	52.51	.....	9	12	6	2	8	9	3	5	.....	.....	.....	.....	.....
Coldstream	193	106	87	175.37	.....	37	31	31	34	30	30	.....	.....	.....	.....	.....	.....	.....
Harwood	209	104	105	192.18	.....	65	71	73	.....	.....	.....	.....	.....	.....	.....	.....	.....	.....
Lavington	88	41	47	87.94	.....	14	14	12	14	14	20	.....	.....	.....	.....	.....	.....	.....
Lumby	324	169	155	316.26	.....	73	54	46	50	52	49	.....	.....	.....	.....	.....	.....	.....
Okanagan Landing	131	64	67	122.12	.....	27	27	18	21	17	21	.....	.....	.....	.....	.....	.....	.....
Silver Star	114	59	55	109.68	.....	40	37	37	.....	.....	.....	.....	.....	.....	.....	.....	.....	.....
Trinity Valley	13	7	6	18.92	.....	2	8	1	.....	2	.....	.....	.....	.....	.....	.....	.....	.....
Vernon Central	886	462	424	838.06	.....	56	81	79	177	244	249	.....	.....	.....	.....	.....	.....	.....
West Vernon	193	90	103	182.44	.....	48	67	45	33	.....	.....	.....	.....	.....	.....	.....	.....	.....
Sub-totals	2,205	1,127	1,078	2,095.48	.....	371	402	348	331	367	378	3	5	.....	.....	.....	.....	.....
Totals	4,014	2,043	1,971	3,745.91	.....	371	402	348	331	367	378	366	325	363	269	268	187	39
District No. 23 (Kelowna)																		
Senior High—Kelowna	658	308	350	606.19	.....	.....	.....	.....	.....	.....	.....	.....	.....	.....	259	187	181	31
Junior-Senior High—																		
George Elliot	220	114	106	198.62	.....	.....	.....	.....	.....	.....	.....	53	41	47	29	30	20	.....
George Pringle	236	109	127	219.48	.....	.....	.....	.....	.....	.....	.....	59	48	41	48	18	22	.....
Rutland	377	187	190	345.61	.....	.....	.....	.....	.....	.....	.....	99	85	66	55	47	25	.....
Sub-totals	833	410	423	763.71	.....	.....	.....	.....	.....	.....	.....	211	174	154	132	95	67	.....
Junior High—Kelowna	921	441	480	856.92	.....	.....	.....	.....	.....	.....	.....	337	281	303	.....	.....	.....	.....
Elementary—																		
Benvoulin	37	24	13	35.89	.....	11	14	7	5	.....	.....	.....	.....	.....	.....	.....	.....	.....
Black Mountain	14	6	8	13.89	.....	5	5	4	.....	.....	.....	.....	.....	.....	.....	.....	.....	.....
East Kelowna	82	51	31	78.09	.....	17	13	12	12	11	17	.....	.....	.....	.....	.....	.....	.....
Ellison	42	22	20	37.73	.....	6	7	10	7	5	7	.....	.....	.....	.....	.....	.....	.....
Glenmore	175	91	84	164.99	.....	33	38	27	28	26	23	.....	.....	.....	.....	.....	.....	.....
Glenn Avenue	188	96	92	170.57	.....	39	46	103	.....	.....	.....	.....	.....	.....	.....	.....	.....	.....
Gordon Street	115	64	51	108.73	.....	33	23	33	26	.....	.....	.....	.....	.....	.....	.....	.....	.....
Graham Street	64	39	25	58.89	.....	33	31	.....	.....	.....	.....	.....	.....	.....	.....	.....	.....	.....
Kelowna	471	260	211	437.94	.....	66	62	.....	107	112	124	.....	.....	.....	.....	.....	.....	.....
Lakeview Heights	108	56	52	102.54	.....	24	14	17	21	14	18	.....	.....	.....	.....	.....	.....	.....
Martin Avenue	138	63	75	132.70	.....	.....	.....	36	29	35	38	.....	.....	.....	.....	.....	.....	.....
Mission Creek	82	48	34	80.30	.....	13	12	8	15	20	14	.....	.....	.....	.....	.....	.....	.....
Okanagan Centre	40	22	18	34.33	.....	8	8	5	6	7	6	.....	.....	.....	.....	.....	.....	.....
Okanagan Mission	161	97	64	144.29	.....	34	30	26	30	21	20	.....	.....	.....	.....	.....	.....	.....
Oyama	100	44	56	90.23	.....	19	18	10	17	22	14	.....	.....	.....	.....	.....	.....	.....
Peachland	101	54	47	92.54	.....	15	13	16	16	13	28	.....	.....	.....	.....	.....	.....	.....

Raymer Avenue	339	176	163	319.93	.....	51	59	62	39	59	69	.....	.....	.....	.....	.....	.....	.....
Rutland	353	168	185	324.11	.....	61	49	50	54	55	84	.....	.....	.....	.....	.....	.....	.....
South Kelowna	41	18	23	38.92	.....	8	8	8	3	9	5	.....	.....	.....	.....	.....	.....	.....
West Rutland	126	71	55	116.51	.....	18	24	14	24	21	25	.....	.....	.....	.....	.....	.....	.....
Westbank	143	81	62	132.99	.....	31	11	33	19	20	29	.....	.....	.....	.....	.....	.....	.....
Winfield	142	83	59	134.04	.....	20	21	27	22	24	28	.....	.....	.....	.....	.....	.....	.....
Sub-totals	3,062	1,634	1,428	2,850.15	.....	545	506	508	480	474	549	.....	.....	.....	.....	.....	.....	.....
Totals	5,474	2,793	2,681	5,076.97	.....	545	506	508	480	474	549	548	455	457	391	282	248	31
District No. 24 (Kamloops)																		
Senior High—Kamloops	836	428	408	753.63	.....	.....	.....	.....	.....	.....	.....	.....	.....	230	216	169	164	57
Junior-Senior High—North Kamloops	724	362	362	671.15	.....	.....	.....	.....	.....	.....	.....	210	155	120	110	77	52	.....
Junior High—John Peterson	494	252	242	461.86	.....	.....	.....	.....	.....	.....	.....	281	213	.....	.....	.....	.....	.....
Elementary-Senior High—Chase	300	139	161	270.44	.....	32	31	23	23	30	27	39	31	26	13	20	5	.....
Elementary—																		
Adams Lake	16	7	9	14.41	.....	5	.....	2	3	3	3	.....	.....	.....	.....	.....	.....	.....
Allan Matthews	440	232	208	414.50	.....	85	72	91	55	62	75	.....	.....	.....	.....	.....	.....	.....
Barnhartvale	16	9	7	12.75	.....	1	2	4	2	4	3	.....	.....	.....	.....	.....	.....	.....
Beattie	136	72	64	132.82	.....	28	22	15	23	23	25	.....	.....	.....	.....	.....	.....	.....
Black Pines	11	7	4	10.03	.....	1	4	2	1	.....	2	.....	1	.....	.....	.....	.....	.....
Brocklehurst	228	119	109	206.34	.....	34	30	45	44	35	40	.....	.....	.....	.....	.....	.....	.....
Chase Creek	6	5	1	5.81	.....	2	.....	.....	.....	1	.....	2	1	.....	.....	.....	.....	.....
Dallas	55	30	25	52.43	.....	11	8	11	4	10	11	.....	.....	.....	.....	.....	.....	.....
Deadmans Creek	15	11	4	12.50	.....	.....	5	2	4	2	.....	1	1	.....	.....	.....	.....	.....
Duck Range	7	6	1	6.62	.....	1	1	1	1	1	2	.....	.....	.....	.....	.....	.....	.....
Heffley Creek	38	21	17	36.87	.....	10	10	5	2	7	4	.....	.....	.....	.....	.....	.....	.....
Holt Road	50	24	26	49.32	.....	25	25	.....	.....	.....	.....	.....	.....	.....	.....	.....	.....	.....
John Tod	405	199	206	377.83	.....	62	88	85	65	70	35	.....	.....	.....	.....	.....	.....	.....
Lac le Jeune	8	4	4	7.20	.....	1	2	.....	1	1	.....	2	.....	1	.....	.....	.....	.....
Lloyd George	506	274	232	466.75	.....	70	97	70	95	96	78	.....	.....	.....	.....	.....	.....	.....
Long Lake	7	1	6	6.63	.....	.....	1	1	2	1	1	.....	1	.....	.....	.....	.....	.....
Monte Creek	12	7	5	9.73	.....	1	5	1	2	2	1	.....	.....	.....	.....	.....	.....	.....
Monte Lake	51	26	25	52.60	.....	11	11	7	5	8	5	4	.....	.....	.....	.....	.....	.....
North Kamloops	493	268	225	484.68	.....	95	86	100	54	69	89	.....	.....	.....	.....	.....	.....	.....
Pemberton Range	11	6	5	9.98	.....	2	2	1	1	.....	3	2	.....	.....	.....	.....	.....	.....
Pritchard	12	8	4	11.32	.....	.....	5	1	3	1	2	.....	.....	.....	.....	.....	.....	.....
Red Lake	26	13	13	27.27	.....	5	5	5	3	4	2	1	1	.....	.....	.....	.....	.....
Rose Hill	13	6	7	10.08	.....	3	2	.....	2	1	.....	4	1	.....	.....	.....	.....	.....
Savona	88	55	33	82.87	.....	17	8	15	17	16	15	.....	.....	.....	.....	.....	.....	.....
Stuart Wood	257	132	125	237.12	.....	37	58	44	36	33	49	.....	.....	.....	.....	.....	.....	.....
Trapp Lake	9	6	3	8.51	.....	1	1	4	.....	1	2	.....	.....	.....	.....	.....	.....	.....
Valleyview	167	81	86	158.31	.....	22	30	29	24	33	29	.....	.....	.....	.....	.....	.....	.....
Westsyde	149	62	87	137.07	.....	32	30	28	17	19	23	.....	.....	.....	.....	.....	.....	.....
Westwold	91	48	43	83.85	.....	10	19	13	14	12	8	11	4	.....	.....	.....	.....	.....
Sub-totals	3,323	1,739	1,584	3,126.20	.....	572	629	582	480	515	507	27	10	1	.....	.....	.....	.....
Totals	5,677	2,920	2,757	5,283.28	.....	604	660	605	503	545	534	557	409	377	339	266	221	57

SUMMARY OF ENROLMENT AND AVERAGE DAILY ATTENDANCE—*Continued*

District, Type, and School	Pupils Enrolled			Average Daily Attendance	Kinder-garten	Grade I	Grade II	Grade III	Grade IV	Grade V	Grade VI	Grade VII	Grade VIII	Grade IX	Grade X	Grade XI	Grade XII	Grade XIII
	Total	Boys	Girls															
District No. 25 (Barriere)																		
Elementary-Senior High—Barriere	190	90	100	173.74	.....	16	15	13	11	22	11	25	26	21	11	12	7	.....
Elementary—																		
Brennan Creek	10	5	5	10.18	.....	1	3	1	1	1	1	2	.....	.....	.....	.....	.....	.....
Cahilty	14	9	5	13.27	.....	1	3	2	2	1	5	.....	.....	.....	.....	.....	.....	.....
Chinook Cove	19	7	12	18.26	.....	.....	3	5	5	4	2	.....	.....	.....	.....	.....	.....	.....
Chu Chua	19	9	10	15.08	.....	2	4	1	4	6	2	.....	.....	.....	.....	.....	.....	.....
Little Fort	35	16	19	36.56	.....	4	6	3	4	5	7	3	3	.....	.....	.....	.....	.....
Louis Creek	51	28	23	45.44	.....	9	9	10	8	4	11	.....	.....	.....	.....	.....	.....	.....
Squam Bay	15	8	7	12.16	.....	4	3	2	1	3	2	.....	.....	.....	.....	.....	.....	.....
Sub-totals	163	82	81	150.95	.....	21	31	24	25	24	30	5	3	.....	.....	.....	.....	.....
Totals	353	172	181	324.69	.....	37	46	37	36	46	41	30	29	21	11	12	7	.....
District No. 26 (Birch Island)																		
Elementary-Senior High—Clearwater	236	113	123	211.15	.....	34	24	19	19	27	21	31	20	15	9	13	4	.....
Elementary—																		
Avola	16	9	7	13.89	.....	5	2	3	.....	1	2	.....	2	1	.....	.....	.....	.....
Birch Island	34	18	16	32.29	.....	4	12	3	6	4	5	.....	.....	.....	.....	.....	.....	.....
Blue River	65	30	35	60.77	.....	15	12	10	10	4	8	3	3	.....	.....	.....	.....	.....
East Blackpool	13	9	4	13.02	.....	1	5	1	.....	3	1	2	.....	.....	.....	.....	.....	.....
Upper Clearwater	18	11	7	14.65	.....	8	2	4	.....	2	1	1	.....	.....	.....	.....	.....	.....
Vavenby	37	37	.....	32.38	.....	7	9	6	5	7	3	.....	.....	.....	.....	.....	.....	.....
Sub-totals	183	114	69	167.00	.....	40	42	27	21	21	20	6	5	1	.....	.....	.....	.....
Totals	419	227	192	378.15	.....	74	66	46	40	48	41	37	25	16	9	13	4	.....
District No. 27 (Williams Lake)																		
Junior-Senior High—																		
100 Mile House	240	121	119	200.34	.....	.....	.....	.....	.....	.....	.....	53	37	60	42	36	12	.....
Williams Lake	441	227	214	381.55	.....	.....	.....	.....	.....	.....	.....	112	100	86	79	43	21	.....
Sub-totals	681	348	333	581.89	.....	.....	.....	.....	.....	.....	.....	165	137	146	121	79	33	.....
Superior—																		
Bridge Lake	61	29	32	54.75	.....	5	8	9	4	9	6	8	3	5	4	.....	.....	.....
Horsefly	73	38	35	66.93	.....	7	10	10	10	5	7	7	6	7	4	.....	.....	.....
Sub-totals	134	67	67	121.68	.....	12	18	19	14	14	13	15	9	12	8	.....	.....	.....
Elementary—																		
Alexis Creek	25	13	12	20.62	.....	3	2	1	5	6	2	4	2	.....	.....	.....	.....	.....
Bald Mountain	20	8	12	17.37	.....	2	1	1	5	4	2	2	3	.....	.....	.....	.....	.....
Big Creek	6	3	3	6.00	.....	1	.....	.....	.....	3	.....	.....	2	.....	.....	.....	.....	.....
Big Lake	13	8	5	13.12	.....	1	1	.....	3	1	2	4	1	.....	.....	.....	.....	.....

Black Creek	13	8	5	12.24	.....	.....	2	4	1	3	.....	3	.....	.....	.....	.....	.....	.....
Blackwater	31	21	10	30.22	.....	3	2	6	5	5	5	.....	5	.....	.....	.....	.....	.....
Canim Lake East	14	7	7	15.02	.....	2	2	4	.....	2	.....	2	2	.....	.....	.....	.....	.....
Chilco Ranch	14	12	2	6.56	.....	7	1	2	1	.....	2	.....	1	.....	.....	.....	.....	.....
Decko Lake	20	12	8	16.15	.....	5	4	1	1	4	3	.....	2	.....	.....	.....	.....	.....
Dempsey Lake	9	5	4	9.10	.....	.....	1	1	3	1	2	1	.....	.....	.....	.....	.....	.....
Dog Creek	8	3	5	10.21	.....	2	.....	2	1	2	.....	1	.....	.....	.....	.....	.....	.....
Dog Creek Airport	10	5	5	11.04	.....	2	4	1	.....	2	.....	1	.....	.....	.....	.....	.....	.....
Eagle Creek	14	3	11	14.68	.....	4	3	2	4	1	.....	.....	.....	.....	.....	.....	.....	.....
Forest Grove	124	57	67	145.64	.....	17	15	15	15	16	17	17	12	.....	.....	.....	.....	.....
Glencoe	13	8	5	10.77	.....	2	.....	2	3	3	1	2	.....	.....	.....	.....	.....	.....
Glendale	124	60	64	117.24	.....	31	29	23	12	18	11	.....	.....	.....	.....	.....	.....	.....
Lac la Hache	150	93	57	139.07	.....	24	34	26	26	16	24	.....	.....	.....	.....	.....	.....	.....
Likely	49	25	24	39.42	.....	6	8	9	9	5	5	6	1	.....	.....	.....	.....	.....
Lone Butte	69	37	32	61.60	.....	6	9	6	13	12	8	10	5	.....	.....	.....	.....	.....
McLeese Lake	24	12	12	21.90	.....	6	4	2	3	5	4	.....	.....	.....	.....	.....	.....	.....
Millside	19	10	9	17.66	.....	3	4	3	3	2	.....	4	.....	.....	.....	.....	.....	.....
Miocene	10	4	6	8.32	.....	1	2	.....	4	.....	3	.....	.....	.....	.....	.....	.....	.....
100 Mile House	205	120	85	188.84	.....	42	36	31	32	36	28	.....	.....	.....	.....	.....	.....	.....
150 Mile	80	37	43	77.49	.....	18	19	14	18	11	.....	.....	.....	.....	.....	.....	.....	.....
Pine Crest	25	12	13	20.84	.....	13	6	6	.....	.....	.....	.....	.....	.....	.....	.....	.....	.....
Riske Creek	27	12	15	17.81	.....	4	3	3	4	4	3	2	4	.....	.....	.....	.....	.....
Skyline	149	74	75	132.67	.....	28	35	26	16	15	29	.....	.....	.....	.....	.....	.....	.....
Soda Creek	16	7	9	15.00	.....	2	3	5	1	2	2	.....	1	.....	.....	.....	.....	.....
Williams Lake	405	217	188	371.83	.....	67	93	55	60	61	69	.....	.....	.....	.....	.....	.....	.....
Sub-totals	1,686	893	793	1,568.43	.....	302	323	251	248	240	222	59	41	.....	.....	.....	.....	.....
Totals	2,501	1,308	1,193	2,272.00	.....	314	341	270	262	254	235	239	187	158	129	79	33	.....
District No. 28 (Quesnel)																		
Junior-Senior High—Quesnel	511	256	255	453.90	.....	.....	.....	.....	.....	.....	.....	105	106	82	76	92	50	.....
Superior—																		
Narcosli	75	42	33	71.72	.....	10	14	7	10	8	5	6	3	6	6	.....	.....	.....
Wells-Barkerville	179	95	84	172.64	.....	23	27	18	22	15	21	17	9	17	10	.....	.....	.....
Sub-totals	254	137	117	244.36	.....	33	41	25	32	23	26	23	12	23	16	.....	.....	.....
Elementary-Senior High—Cariboo	390	189	201	341.49	.....	.....	.....	.....	40	33	30	88	59	59	43	26	12	.....
Elementary—																		
Ahbau Creek	13	4	9	10.49	.....	3	5	1	3	.....	1	.....	.....	.....	.....	.....	.....	.....
Alexandria	49	21	28	43.13	.....	5	7	6	8	8	9	3	3	.....	.....	.....	.....	.....
Baker	121	58	63	107.38	.....	42	42	37	.....	.....	.....	.....	.....	.....	.....	.....	.....	.....
Barlow Creek	17	10	7	16.00	.....	8	3	6	.....	.....	.....	.....	.....	.....	.....	.....	.....	.....
Bouchie Lake	48	26	22	45.41	.....	15	8	10	3	6	6	.....	.....	.....	.....	.....	.....	.....
Carson	87	45	42	86.55	.....	18	16	13	9	6	25	.....	.....	.....	.....	.....	.....	.....
Cinema	18	7	11	13.02	.....	4	1	1	2	3	4	2	1	.....	.....	.....	.....	.....
Dragon Lake	72	34	38	63.77	.....	18	16	14	10	14	.....	.....	.....	.....	.....	.....	.....	.....
Genevieve Lake	14	7	7	12.03	.....	2	3	2	3	2	1	1	.....	.....	.....	.....	.....	.....

SUMMARY OF ENROLMENT AND AVERAGE DAILY ATTENDANCE—*Continued*

District, Type, and School	Pupils Enrolled			Average Daily Attendance	Kinder-garten	Grade I	Grade II	Grade III	Grade IV	Grade V	Grade VI	Grade VII	Grade VIII	Grade IX	Grade X	Grade XI	Grade XII	Grade XIII
	Total	Boys	Girls															
District No. 28 (Quesnel)—Continued																		
Elementary—*Continued*																		
Kersley	55	32	23	48.99	.....	11	8	9	8	7	12	.....	.....	.....	.....	.....	.....	.....
Le Bourdais	37	24	13	32.72	.....	2	4	6	2	11	12	.....	.....	.....	.....	.....	.....	.....
Macalister	55	28	27	53.12	.....	5	10	10	12	3	6	1	8	.....	.....	.....	.....	.....
Milburne Lake	17	8	9	14.24	.....	4	5	1	4	3	.....	.....	.....	.....	.....	.....	.....	.....
Moose Heights	25	13	12	18.33	.....	6	8	5	6	.....	.....	.....	.....	.....	.....	.....	.....	.....
Nazko Valley	9	6	3	9.29	.....	1	.....	2	.....	3	1	2	.....	.....	.....	.....	.....	.....
Quesnel	370	186	184	343.07	.....	70	55	64	59	60	62	.....	.....	.....	.....	.....	.....	.....
Quesnel View	20	15	5	23.00	.....	9	11	.....	.....	.....	.....	.....	.....	.....	.....	.....	.....	.....
Red Bluff	165	71	94	151.49	.....	28	36	19	27	27	28	.....	.....	.....	.....	.....	.....	.....
Rich Bar	18	10	8	18.21	.....	7	11	.....	.....	.....	.....	.....	.....	.....	.....	.....	.....	.....
Riverview	249	136	113	224.82	.....	47	36	49	24	50	43	.....	.....	.....	.....	.....	.....	.....
Sub-totals	1,459	741	718	1,335.06	.....	305	285	255	180	203	210	9	12	.....	.....	.....	.....	.....
Totals	2,614	1,323	1,291	2,374.81	.....	338	326	280	252	259	266	225	189	164	135	118	62	.....
District No. 29 (Lillooet)																		
Superior—Bridge River	76	46	30	81.63	.....	11	12	7	7	5	11	8	9	6	.....	.....	.....	.....
Elementary-Senior High—																		
Bralorne	335	154	181	317.17	.....	52	36	30	37	25	33	25	23	19	17	20	18	.....
Lillooet	427	226	201	383.71	.....	60	48	43	41	31	47	38	39	36	17	19	8	.....
Sub-totals	762	380	382	700.88	.....	112	84	73	78	56	80	63	62	55	34	39	26	.....
Elementary—																		
Blackwater Creek	35	14	21	36.74	.....	8	6	4	3	3	5	5	1	.....	.....	.....	.....	.....
Blue Ridge	9	4	5	8.07	.....	.....	1	1	1	2	.....	.....	4	.....	.....	.....	.....	.....
Diversion Dam	16	9	7	17.83	.....	5	2	3	1	1	2	1	1	.....	.....	.....	.....	.....
Pavilion	49	31	18	40.70	.....	13	3	10	7	6	.....	9	1	.....	.....	.....	.....	.....
Sub-totals	109	58	51	103.34	.....	26	12	18	12	12	7	15	7	.....	.....	.....	.....	.....
Totals	947	484	463	885.85	.....	149	108	98	97	73	98	86	78	61	34	39	26	.....
District No. 30 (South Cariboo)																		
Elementary-Senior High—																		
Ashcroft	306	158	148	270.11	.....	30	34	29	15	41	36	31	25	24	19	15	7	.....
Clinton	275	132	143	250.47	.....	41	33	32	19	26	22	21	24	21	16	17	3	.....
Lytton	344	194	150	302.23	.....	36	44	30	24	25	23	54	27	25	32	12	12	.....
Sub-totals	925	484	441	822.81	.....	107	111	91	58	92	81	106	76	70	67	44	22	.....
Elementary—																		
Big Bar Creek	47	26	21	34.39	.....	10	10	5	.....	4	7	7	3	1	.....	.....	.....	.....
Cache Creek	73	36	37	70.97	.....	21	18	21	13	.....	.....	.....	.....	.....	.....	.....	.....	.....

Eagan Lake	9	8	1	6.98	.....	1	1	3	.....	2	.....	.....	1	.....	1	.....	.....	.....
Green-Lake North	18	7	11	15.30	.....	4	2	2	4	1	.....	5	.....	.....	.....	.....	.....	.....
70 Mile House	42	23	19	35.80	.....	8	11	9	5	5	4	.....	.....	.....	.....	.....	.....	.....
Spences Bridge	29	13	16	28.83	.....	7	5	3	10	2	2	.....	.....	.....	.....	.....	.....	.....
Sub-totals	218	113	105	192.27	.....	51	47	43	32	14	13	12	4	1	1	.....	.....	.....
Totals	1,143	597	546	1,015.08	.....	158	158	134	90	106	94	118	80	71	68	44	22	.....
District No. 31 (Merritt)																		
Junior-Senior High—Merritt	283	145	138	250.76	.....	.....	.....	.....	.....	.....	.....	72	67	47	52	24	21	.....
Elementary—																		
Brookmere	15	9	6	14.65	.....	2	2	2	3	2	3	.....	1	.....	.....	.....	.....	.....
Douglas Lake	15	11	4	16.15	.....	2	1	1	3	3	2	2	1	.....	.....	.....	.....	.....
Mamette Lake	16	8	8	14.84	.....	6	3	1	1	1	1	1	2	.....	.....	.....	.....	.....
Merritt	589	323	266	538.77	.....	97	117	81	105	104	85	.....	.....	.....	.....	.....	.....	.....
Sub-totals	635	351	284	584.41	.....	107	123	85	112	110	91	3	4	.....	.....	.....	.....	.....
Totals	918	496	422	835.17	.....	107	123	85	112	110	91	75	71	47	52	24	21	.....
District No. 32 (Fraser Canyon)																		
Junior-Senior High—Hope	395	206	189	353.47	.....	.....	.....	.....	.....	.....	.....	93	79	62	77	60	24	.....
Elementary-Senior High—Boston Bar	179	102	77	167.84	.....	29	19	17	12	19	10	11	10	15	16	13	8	.....
Elementary—																		
Coquihalla	456	242	214	427.98	.....	77	89	70	69	78	73	.....	.....	.....	.....	.....	.....	.....
North Bend	68	40	28	73.70	.....	7	9	7	7	7	10	14	7	.....	.....	.....	.....	.....
Silver Creek	123	77	46	106.80	.....	20	19	23	27	16	18	.....	.....	.....	.....	.....	.....	.....
Spuzzum	14	8	6	15.30	.....	4	2	2	3	1	2	.....	.....	.....	.....	.....	.....	.....
St. Elmo	37	19	18	35.60	.....	8	7	7	5	3	7	.....	.....	.....	.....	.....	.....	.....
Yale	53	29	24	50.60	.....	11	8	7	6	11	10	.....	.....	.....	.....	.....	.....	.....
Sub-totals	751	415	336	709.98	.....	127	134	116	117	116	120	14	7	.....	.....	.....	.....	.....
Totals	1,325	723	602	1,231.29	.....	156	153	133	129	135	130	118	96	77	93	73	32	.....
District No. 33 (Chilliwack)																		
Senior High—Chilliwack	939	466	473	835.65	.....	.....	.....	.....	.....	.....	.....	.....	.....	.....	349	325	198	67
Junior High—																		
Chilliwack	802	391	411	728.59	.....	.....	.....	.....	.....	.....	.....	308	264	230	.....	.....	.....	.....
Sardis	573	279	294	511.11	.....	.....	.....	.....	.....	.....	.....	246	186	141	.....	.....	.....	.....
Sub-totals	1,375	670	705	1,239.70	.....	.....	.....	.....	.....	.....	.....	554	450	371	.....	.....	.....	.....
Elementary-Junior High—Yarrow	286	156	130	267.12	.....	37	34	40	42	32	36	25	17	23	.....	.....	.....	.....
Elementary—																		
Atchelitz	157	74	83	146.23	.....	23	23	32	28	29	22	.....	.....	.....	.....	.....	.....	.....
Bernard	154	74	80	146.09	.....	29	19	34	24	16	32	.....	.....	.....	.....	.....	.....	.....
Cheam	71	39	32	59.87	.....	6	16	9	15	14	11	.....	.....	.....	.....	.....	.....	.....
Chilliwack Central	690	334	356	634.44	.....	115	120	119	105	112	119	.....	.....	.....	.....	.....	.....	.....
Cultus Lake	98	54	44	88.36	.....	32	22	21	23	.....	.....	.....	.....	.....	.....	.....	.....	.....
East Chilliwack	179	99	80	174.00	.....	31	34	22	36	31	25	.....	.....	.....	.....	.....	.....	.....

SUMMARY OF ENROLMENT AND AVERAGE DAILY ATTENDANCE—*Continued*

District, Type, and School	Pupils Enrolled			Average Daily Attendance	Kinder-garten	Grade I	Grade II	Grade III	Grade IV	Grade V	Grade VI	Grade VII	Grade VIII	Grade IX	Grade X	Grade XI	Grade XII	Grade XIII
	Total	Boys	Girls															
District No. 33 (Chilliwack)—Continued																		
Elementary—*Continued*																		
Fairfield Island	68	34	34	61.15	.....	14	18	6	10	10	10	.....	.....	.....	.....	.....	.....	.....
Greendale	200	115	85	187.78	.....	32	29	38	30	35	36	.....	.....	.....	.....	.....	.....	.....
Little Mountain	329	168	161	319.65	.....	62	69	64	44	49	41	.....	.....	.....	.....	.....	.....	.....
Robertson	223	134	89	208.31	.....	39	39	33	31	43	38	.....	.....	.....	.....	.....	.....	.....
Rosedale	222	124	98	199.73	.....	34	35	44	39	35	35	.....	.....	.....	.....	.....	.....	.....
Ryder Lake	51	28	23	48.05	.....	9	10	11	7	9	5	.....	.....	.....	.....	.....	.....	.....
Sardis	347	180	167	309.66	.....	65	63	48	54	54	63	.....	.....	.....	.....	.....	.....	.....
Strathcona	69	33	36	64.94	.....	15	8	12	14	14	6	.....	.....	.....	.....	.....	.....	.....
Vedder	323	171	152	270.20	.....	48	55	49	46	63	62	.....	.....	.....	.....	.....	.....	.....
Watson Road	265	130	135	216.89	.....	47	46	44	40	46	42	.....	.....	.....	.....	.....	.....	.....
Sub-totals	3,446	1,791	1,655	3,135.35	.....	601	606	586	546	560	547	.....	.....	.....	.....	.....	.....	.....
Totals	6,046	3,083	2,963	5,477.82	.....	638	640	626	588	592	583	579	467	394	349	325	198	67
District No. 34 (Abbotsford)																		
Senior High—Abbotsford	779	389	390	707.86	.....	.....	.....	.....	.....	.....	.....	.....	.....	.....	298	252	190	39
Junior High—																		
Abbotsford	748	381	367	688.39	.....	.....	.....	.....	.....	.....	.....	254	257	237	.....	.....	.....	.....
Clearbrook	303	149	154	278.19	.....	.....	.....	.....	.....	.....	.....	111	98	94	.....	.....	.....	.....
Sub-totals	1,051	530	521	966.58	.....	.....	.....	.....	.....	.....	.....	365	355	331	.....	.....	.....	.....
Elementary—																		
Abbotsford	619	319	300	574.45	.....	119	104	122	96	92	86	.....	.....	.....	.....	.....	.....	.....
Aberdeen	123	61	62	113.23	.....	25	20	20	22	17	19	.....	.....	.....	.....	.....	.....	.....
Arnold	23	10	13	22.32	.....	8	7	8	.....	.....	.....	.....	.....	.....	.....	.....	.....	.....
Bradner	144	83	61	136.15	.....	33	17	17	19	25	33	.....	.....	.....	.....	.....	.....	.....
Barrowtown	63	26	37	54.92	.....	14	15	11	5	8	10	.....	.....	.....	.....	.....	.....	.....
Clayburn	56	27	29	52.55	.....	11	10	7	8	9	11	.....	.....	.....	.....	.....	.....	.....
Clearbrook	107	53	54	105.05	.....	25	20	16	12	14	20	.....	.....	.....	.....	.....	.....	.....
Glenmore	24	15	9	23.09	.....	12	8	4	.....	.....	.....	.....	.....	.....	.....	.....	.....	.....
Godson	65	33	32	61.92	.....	21	7	14	10	5	8	.....	.....	.....	.....	.....	.....	.....
Huntingdon	79	45	34	75.77	.....	6	15	11	15	18	14	.....	.....	.....	.....	.....	.....	.....
Jubilee	24	13	11	22.61	.....	6	4	5	6	3	.....	.....	.....	.....	.....	.....	.....	.....
Kilgard	53	34	19	52.18	.....	9	10	9	7	10	8	.....	.....	.....	.....	.....	.....	.....
King	69	32	37	67.46	.....	14	16	13	10	4	12	.....	.....	.....	.....	.....	.....	.....
Matsqui	246	123	123	227.98	.....	39	38	32	46	38	53	.....	.....	.....	.....	.....	.....	.....
McMillan	60	38	22	51.36	.....	11	10	8	18	5	8	.....	.....	.....	.....	.....	.....	.....
Mount Lehman North	57	27	30	54.67	.....	6	12	5	16	9	9	.....	.....	.....	.....	.....	.....	.....

Mount Lehman South	58	34	24	52.13	.....	9	11	8	9	13	8	.....	.....	.....	.....	.....	.....	.....
North Poplar	229	116	113	214.88	.....	32	46	33	44	40	34	.....	.....	.....	.....	.....	.....	.....
Peardonville	83	50	33	74.83	.....	19	10	15	13	13	13	.....	.....	.....	.....	.....	.....	.....
Ridgedale	26	14	12	23.83	.....	7	3	7	9	.....	.....	.....	.....	.....	.....	.....	.....	.....
Simpson	194	100	94	177.30	.....	35	26	40	31	33	29	.....	.....	.....	.....	.....	.....	.....
South Poplar	154	96	58	149.97	.....	21	28	27	26	31	21	.....	.....	.....	.....	.....	.....	.....
Straiton	29	15	14	27.57	.....	2	3	4	6	6	8	.....	.....	.....	.....	.....	.....	.....
Upper Sumas	186	105	81	170.70	.....	24	25	28	38	33	38	.....	.....	.....	.....	.....	.....	.....
Sub-totals	2,771	1,469	1,302	2,586.92	.....	508	465	464	466	426	442	.....	.....	.....	.....	.....	.....	.....
Totals	4,601	2,388	2,213	4,261.36	.....	508	465	464	466	426	442	365	355	331	298	252	190	39
District No. 35 (Langley)																		
Junior-Senior High—																		
Aldergrove	590	300	290	544.62	.....	.....	.....	.....	.....	.....	.....	142	117	111	84	80	56	.....
Langley	1,004	499	505	898.04	.....	.....	.....	.....	.....	.....	.....	134	229	205	157	140	106	33
Sub-totals	1,594	799	795	1,442.66	.....	.....	.....	.....	.....	.....	.....	276	346	316	241	220	162	33
Elementary—																		
Aldergrove	206	115	91	193.49	.....	33	27	21	44	40	41	.....	.....	.....	.....	.....	.....	.....
Anderson	62	35	27	59.29	.....	11	9	12	10	11	9	.....	.....	.....	.....	.....	.....	.....
Belmont	174	87	87	156.28	.....	27	24	19	30	22	20	32	.....	.....	.....	.....	.....	.....
Coghlan	49	20	29	47.46	.....	5	11	6	5	16	6	.....	.....	.....	.....	.....	.....	.....
County Line	115	61	54	108.71	.....	18	19	25	22	13	18	.....	.....	.....	.....	.....	.....	.....
Fort Langley	206	116	90	189.31	.....	45	27	26	41	43	24	.....	.....	.....	.....	.....	.....	.....
Glenwood	223	102	121	214.05	.....	36	35	42	27	41	42	.....	.....	.....	.....	.....	.....	.....
Langley Central	290	160	130	274.80	.....	27	18	32	31	60	64	58	.....	.....	.....	.....	.....	.....
Langley Prairie	130	58	72	119.43	.....	34	30	34	32	.....	.....	.....	.....	.....	.....	.....	.....	.....
Lochiel	83	42	41	80.15	.....	17	14	14	14	13	11	.....	.....	.....	.....	.....	.....	.....
Milner	111	51	60	104.11	.....	24	14	22	15	10	26	.....	.....	.....	.....	.....	.....	.....
Murrayville	142	77	65	136.01	.....	24	25	23	33	19	18	.....	.....	.....	.....	.....	.....	.....
North Otter	98	49	49	86.14	.....	11	17	21	17	18	14	.....	.....	.....	.....	.....	.....	.....
Otter	152	77	75	137.86	.....	30	17	26	27	21	31	.....	.....	.....	.....	.....	.....	.....
Patricia	19	4	15	17.72	.....	8	4	7	.....	.....	.....	.....	.....	.....	.....	.....	.....	.....
South Otter	21	9	12	17.68	.....	6	5	10	.....	.....	.....	.....	.....	.....	.....	.....	.....	.....
Sperling	78	34	44	75.45	.....	16	16	16	5	14	11	.....	.....	.....	.....	.....	.....	.....
West Langley	149	88	61	135.22	.....	24	21	28	26	25	25	.....	.....	.....	.....	.....	.....	.....
Willoughby	105	62	43	98.12	2	15	18	12	20	16	22	.....	.....	.....	.....	.....	.....	.....
Sub-totals	2,413	1,247	1,166	2,251.28	2	411	351	396	399	382	382	90	.....	.....	.....	.....	.....	.....
Totals	4,007	2,046	1,961	3,693.94	2	411	351	396	399	382	382	366	346	316	241	220	162	33
District No. 36 (Surrey)																		
Senior High—																		
Lord Tweedsmuir	417	212	205	387.70	.....	.....	.....	.....	.....	.....	.....	.....	.....	159	115	80	63	.....
North Surrey	465	241	224	406.89	.....	.....	.....	.....	.....	.....	.....	.....	.....	122	116	89	105	33
Princess Margaret	450	220	230	408.32	.....	.....	.....	.....	.....	.....	.....	.....	.....	154	121	104	71	.....

SUMMARY OF ENROLMENT AND AVERAGE DAILY ATTENDANCE—*Continued*

District, Type, and School	Pupils Enrolled			Average Daily Attendance	Kinder-garten	Grade I	Grade II	Grade III	Grade IV	Grade V	Grade VI	Grade VII	Grade VIII	Grade IX	Grade X	Grade XI	Grade XII	Grade XIII
	Total	Boys	Girls															
District No. 36 (Surrey)—Continued																		
Senior High—*Continued*																		
Queen Elizabeth	1,112	555	557	997.15	-----	-----	-----	-----	-----	-----	-----	-----	-----	395	329	238	121	29
Semiahmoo	530	258	272	459.84	-----	-----	-----	-----	-----	-----	-----	-----	-----	159	149	126	77	19
Sub-totals	2,974	1,486	1,488	2,659.90	-----	-----	-----	-----	-----	-----	-----	-----	-----	989	830	637	437	81
Junior High—																		
Cloverdale	343	175	168	329.12	-----	-----	-----	-----	-----	-----	-----	192	151	-----	-----	-----	-----	-----
Johnston Heights	420	205	215	393.17	-----	-----	-----	-----	-----	-----	-----	235	165	20	-----	-----	-----	-----
Mary Jane Shannon	390	194	196	355.47	-----	-----	-----	-----	-----	-----	-----	224	166	-----	-----	-----	-----	-----
Newton	415	228	187	371.70	-----	-----	-----	-----	-----	-----	-----	216	181	18	-----	-----	-----	-----
West Whalley	769	414	355	697.16	-----	-----	-----	-----	-----	-----	-----	436	314	19	-----	-----	-----	-----
White Rock	409	187	222	378.49	-----	-----	-----	-----	-----	-----	-----	219	190	-----	-----	-----	-----	-----
Sub-totals	2,746	1,403	1,343	2,525.11	-----	-----	-----	-----	-----	-----	-----	1522	1167	57	-----	-----	-----	-----
Elementary—																		
A. H. P. Matthew	417	198	219	392.24	-----	81	88	50	61	57	80	-----	-----	-----	-----	-----	-----	-----
T. E. Scott	169	96	73	155.42	-----	38	32	19	36	13	31	-----	-----	-----	-----	-----	-----	-----
Anniedale	155	74	81	144.04	-----	28	27	33	25	28	14	-----	-----	-----	-----	-----	-----	-----
Bose Road	246	135	111	226.15	-----	42	39	35	38	47	45	-----	-----	-----	-----	-----	-----	-----
Bridgeview	352	187	165	327.69	-----	72	55	66	58	54	47	-----	-----	-----	-----	-----	-----	-----
Clayton	128	71	57	119.81	-----	24	25	22	16	19	22	-----	-----	-----	-----	-----	-----	-----
Cloverdale	207	118	89	187.16	-----	36	36	43	27	35	30	-----	-----	-----	-----	-----	-----	-----
Crescent Park	224	111	113	199.97	-----	44	39	31	38	32	40	-----	-----	-----	-----	-----	-----	-----
David Brankin	327	167	160	311.72	-----	69	60	59	45	51	43	-----	-----	-----	-----	-----	-----	-----
Elgin	22	11	11	22.00	-----	14	8	-----	-----	-----	-----	-----	-----	-----	-----	-----	-----	-----
Fleetwood	314	171	143	281.31	-----	64	65	54	39	44	48	-----	-----	-----	-----	-----	-----	-----
General Montgomery	199	118	81	182.66	-----	27	21	30	27	35	59	-----	-----	-----	-----	-----	-----	-----
Grandview Heights	23	10	13	19.96	-----	14	9	-----	-----	-----	-----	-----	-----	-----	-----	-----	-----	-----
Green Timbers	275	131	144	260.04	-----	61	46	36	41	53	38	-----	-----	-----	-----	-----	-----	-----
Grosvenor Road	588	306	282	549.89	-----	114	105	93	90	97	89	-----	-----	-----	-----	-----	-----	-----
Halls Prairie	115	63	52	107.95	-----	27	11	22	24	15	16	-----	-----	-----	-----	-----	-----	-----
Harold Bishop	225	118	107	209.23	-----	54	32	41	33	34	31	-----	-----	-----	-----	-----	-----	-----
Hjorth Road	220	130	90	210.45	-----	39	51	38	34	29	29	-----	-----	-----	-----	-----	-----	-----
J. T. Brown	263	132	131	243.05	-----	60	41	46	35	42	39	-----	-----	-----	-----	-----	-----	-----
Johnston Heights	161	82	79	138.29	-----	42	28	26	21	22	22	-----	-----	-----	-----	-----	-----	-----
Johnston Road	140	72	68	130.32	-----	22	27	24	26	22	19	-----	-----	-----	-----	-----	-----	-----
East Kensington	94	48	46	84.62	-----	13	13	17	10	20	21	-----	-----	-----	-----	-----	-----	-----
Kensington Prairie	153	70	83	145.23	-----	30	18	27	22	24	32	-----	-----	-----	-----	-----	-----	-----
Latimer Road	147	77	70	136.35	-----	22	20	23	25	23	34	-----	-----	-----	-----	-----	-----	-----

Lena Shaw	183	105	78	181.83	.....	42	36	26	27	28	24	.....	.....	.....	.....	.....	.....	.....
Mary Jane Norris	149	91	58	134.17	.....	48	41	29	31	.....	.....	.....	.....	.....	.....	.....	.....	.....
Mary Shannon	364	183	181	315.81	.....	85	80	60	42	58	39	.....	.....	.....	.....	.....	.....	.....
Newton	262	121	141	242.83	.....	57	44	36	41	46	38	.....	.....	.....	.....	.....	.....	.....
Port Kells	161	83	78	149.33	.....	28	35	18	13	36	31	.....	.....	.....	.....	.....	.....	.....
Port Mann	136	72	64	127.79	.....	24	20	23	23	16	30	.....	.....	.....	.....	.....	.....	.....
Prince Charles	738	370	368	684.94	.....	155	142	107	100	127	107	.....	.....	.....	.....	.....	.....	.....
Ray Shepherd	138	69	69	129.54	.....	28	21	23	26	20	20	.....	.....	.....	.....	.....	.....	.....
Simon Cunningham	83	42	51	83.29	.....	27	14	25	18	9	.....	.....	.....	.....	.....	.....	.....	.....
Dr. F. D. Sinclair	372	207	165	345.47	.....	69	51	58	68	59	67	.....	.....	.....	.....	.....	.....	.....
White Rock	515	275	240	466.46	.....	89	84	80	94	79	89	.....	.....	.....	.....	.....	.....	.....
Strawberry Hill	43	21	22	40.62	.....	18	25	.....	.....	.....	.....	.....	.....	.....	.....	.....	.....	.....
Sunnyside	248	134	114	228.70	.....	48	35	44	44	31	46	.....	.....	.....	.....	.....	.....	.....
Surrey Centre	214	126	88	191.66	.....	38	33	34	38	40	31	.....	.....	.....	.....	.....	.....	.....
Thrift	122	63	59	115.52	.....	30	17	12	17	19	27	.....	.....	.....	.....	.....	.....	.....
Tynehead	153	75	78	140.07	.....	27	31	24	26	29	16	.....	.....	.....	.....	.....	.....	.....
South Westminster	62	32	30	58.14	.....	21	14	17	10	.....	.....	.....	.....	.....	.....	.....	.....	.....
William Watson	100	43	57	95.00	.....	19	12	18	17	20	14	.....	.....	.....	.....	.....	.....	.....
K. B. Woodward	617	321	296	565.75	.....	136	119	97	91	102	72	.....	.....	.....	.....	.....	.....	.....
Sub-totals	9,834	5,129	4,705	9,082.47	.....	2026	1750	1566	1497	1515	1480	.....	.....	.....	.....	.....	.....	.....
Totals	15,554	8,018	7,536	14,267.48	.....	2026	1750	1566	1497	1515	1480	1522	1167	1046	830	637	437	81
District No. 37 (Delta)																		
Junior-Senior High—																		
Delta	606	307	299	554.56	.....	.....	.....	.....	.....	.....	.....	152	126	103	83	89	53	.....
North Delta	440	216	224	386.58	.....	.....	.....	.....	.....	.....	.....	144	91	74	63	41	27	.....
Sub-totals	1,046	523	523	941.14	.....	.....	.....	.....	.....	.....	.....	296	217	177	146	130	80	.....
Elementary—																		
Annieville	327	171	156	289.36	.....	69	64	54	46	51	43	.....	.....	.....	.....	.....	.....	.....
Boundary Bay	161	65	96	143.26	.....	35	36	23	19	22	26	.....	.....	.....	.....	.....	.....	.....
Delta Manor	31	18	13	27.96	.....	15	16	.....	.....	.....	.....	.....	.....	.....	.....	.....	.....	.....
East Delta	73	43	30	67.88	.....	15	14	12	14	7	11	.....	.....	.....	.....	.....	.....	.....
Heath	138	67	71	119.71	.....	22	24	34	20	20	18	.....	.....	.....	.....	.....	.....	.....
Kennedy	96	38	58	87.94	.....	19	23	12	17	11	14	.....	.....	.....	.....	.....	.....	.....
Ladner	381	201	180	362.18	.....	67	56	81	73	61	43	.....	.....	.....	.....	.....	.....	.....
Richardson	374	195	179	340.32	.....	72	76	42	72	69	43	.....	.....	.....	.....	.....	.....	.....
Sunbury	61	33	28	55.95	.....	12	12	5	12	8	12	.....	.....	.....	.....	.....	.....	.....
Sunshine Hills	40	20	20	33.17	.....	10	8	8	3	6	5	.....	.....	.....	.....	.....	.....	.....
Vancouver Wireless	74	37	37	63.65	.....	10	15	13	17	8	11	.....	.....	.....	.....	.....	.....	.....
Sub-totals	1,756	888	868	1,591.38	.....	346	344	284	293	263	226	.....	.....	.....	.....	.....	.....	.....
Totals	2,802	1,411	1,391	2,532.52	.....	346	344	284	293	263	226	296	217	177	146	130	80	.....
District No. 38 (Richmond)																		
Senior High—Richmond	841	418	423	765.34	.....	.....	.....	.....	.....	.....	.....	.....	.....	.....	268	327	246	.....
Junior-Senior High—Steveston	835	430	405	769.47	.....	.....	.....	.....	.....	.....	.....	178	183	146	207	121	.....	.....

SUMMARY OF ENROLMENT AND AVERAGE DAILY ATTENDANCE—*Continued*

District, Type, and School	Pupils Enrolled			Average Daily Attendance	Kinder-garten	Grade I	Grade II	Grade III	Grade IV	Grade V	Grade VI	Grade VII	Grade VIII	Grade IX	Grade X	Grade XI	Grade XII	Grade XIII
	Total	Boys	Girls															
District No. 38 (Richmond)—Continued																		
Junior High—																		
Cambie	743	384	359	684.48	.....	.....	.....	.....	.....	.....	.....	305	249	189	.....	.....	.....	.....
R. C. Palmer	769	394	375	717.52	.....	.....	.....	.....	.....	.....	.....	327	236	206	.....	.....	.....	.....
Sub-totals	1,512	778	734	1,402.00	.....	.....	.....	.....	.....	.....	.....	632	485	395	.....	.....	.....	.....
Elementary—																		
Alfred B. Dixon	264	140	124	247.77	.....	65	62	41	37	36	23	.....	.....	.....	.....	.....	.....	.....
B. W. Garratt	46	23	23	42.61	.....	34	12	.....	.....	.....	.....	.....	.....	.....	.....	.....	.....	.....
Blundell	428	234	194	401.09	.....	64	60	75	75	82	72	.....	.....	.....	.....	.....	.....	.....
Bridgeport	414	221	193	383.00	.....	49	43	66	74	91	91	.....	.....	.....	.....	.....	.....	.....
Cook	312	165	147	289.48	.....	55	50	53	54	50	50	.....	.....	.....	.....	.....	.....	.....
East Richmond	45	23	22	41.58	.....	6	8	4	12	7	8	.....	.....	.....	.....	.....	.....	.....
F. A. Tomsett	95	50	45	84.05	.....	37	27	31	.....	.....	.....	.....	.....	.....	.....	.....	.....	.....
Garden City	455	236	219	428.22	.....	73	70	50	84	89	89	.....	.....	.....	.....	.....	.....	.....
General Currie	93	45	48	86.24	.....	37	36	20	.....	.....	.....	.....	.....	.....	.....	.....	.....	.....
Hamilton	77	35	42	73.01	.....	13	11	11	14	15	13	.....	.....	.....	.....	.....	.....	.....
James Gilmore	65	33	32	59.03	.....	45	20	.....	.....	.....	.....	.....	.....	.....	.....	.....	.....	.....
James Whiteside	390	199	191	356.82	.....	89	74	56	53	61	57	.....	.....	.....	.....	.....	.....	.....
John T. Errington	375	173	202	341.19	.....	85	68	68	63	46	45	.....	.....	.....	.....	.....	.....	.....
Lord Byng	589	295	294	558.89	.....	113	96	91	92	93	104	.....	.....	.....	.....	.....	.....	.....
Mitchell	372	189	183	340.70	.....	85	55	65	48	66	53	.....	.....	.....	.....	.....	.....	.....
R.C.A.F. Station	79	37	42	75.15	.....	.....	45	34	.....	.....	.....	.....	.....	.....	.....	.....	.....	.....
R. M. Grauer	474	229	245	437.83	.....	82	95	96	67	68	66	.....	.....	.....	.....	.....	.....	.....
Sea Island	325	160	165	305.92	.....	83	20	49	57	60	56	.....	.....	.....	.....	.....	.....	.....
Siddaway	120	59	61	111.65	.....	25	20	25	16	16	18	.....	.....	.....	.....	.....	.....	.....
Tait	50	19	31	45.64	.....	29	21	.....	.....	.....	.....	.....	.....	.....	.....	.....	.....	.....
Thomas Kidd	208	108	100	191.62	.....	53	36	34	33	31	21	.....	.....	.....	.....	.....	.....	.....
Thompson	200	119	81	188.19	.....	34	31	36	41	35	23	.....	.....	.....	.....	.....	.....	.....
Sub-totals	5,476	2,792	2,684	5,089.68	.....	1156	960	905	820	846	789	.....	.....	.....	.....	.....	.....	.....
Totals	8,664	4,418	4,246	8,026.49	.....	1156	960	905	820	846	789	810	668	541	475	448	246	.....
District No. 39 (Vancouver)																		
Senior High—																		
Fairview High School of Commerce	312	.....	312	267.93	.....	.....	.....	.....	.....	.....	.....	.....	.....	66	98	84	64	.....
King Edward	1,605	932	673	1.328.23	.....	.....	.....	.....	.....	.....	.....	.....	.....	218	369	387	480	151
King George	374	214	160	311.00	.....	.....	.....	.....	.....	.....	.....	.....	.....	154	89	72	59	.....
Magee	1,118	555	563	1,036.93	.....	.....	.....	.....	.....	.....	.....	.....	.....	178	366	301	273	.....
Sub-totals	3,409	1,701	1,708	2,944.09	.....	.....	.....	.....	.....	.....	.....	.....	.....	616	922	844	876	151

Junior-Senior High—																		
Britannia	1,092	552	540	992.21	.....	.....	.....	.....	.....	.....	.....	174	143	186	174	254	161	.....
David Thompson	1,750	842	908	1,628.01	.....	.....	.....	.....	.....	.....	.....	525	391	282	263	172	117	.....
Gladstone	2,092	1,063	1,029	1,949.16	.....	.....	.....	.....	.....	.....	.....	498	416	336	339	283	220	.....
John Oliver	2,497	1,285	1,212	2,327.11	.....	.....	.....	.....	.....	.....	.....	551	523	370	376	390	287	.....
Killarney	1,301	656	645	1,208.06	.....	.....	.....	.....	.....	.....	47	335	257	238	197	146	81	.....
Kitsilano	2,280	1,196	1,084	2,095.26	.....	.....	.....	.....	.....	.....	.....	426	412	379	391	385	287	.....
Lord Byng	2,024	1,023	1,001	1,890.31	.....	.....	.....	.....	.....	.....	.....	379	363	332	285	348	317	.....
Sir Winston Churchill	2,007	1,082	925	1,896.90	.....	.....	.....	.....	.....	.....	.....	457	393	364	350	267	176	.....
Templeton	1,297	646	651	1,204.07	.....	.....	.....	.....	.....	.....	.....	401	364	327	205	.....	.....	.....
Vancouver Technical	2,279	1,276	1,003	2,028.89	.....	.....	.....	.....	.....	.....	.....	462	396	381	407	394	239	.....
Sub-totals	18,619	9,621	8,998	17,219.98	.....	.....	.....	.....	.....	.....	47	4208	3658	3195	2987	2639	1885	.....
Junior High—																		
Point Grey	1,248	640	608	1,204.48	.....	.....	.....	.....	.....	.....	.....	510	513	225	.....	.....	.....	.....
Sir Charles Tupper	930	480	450	862.33	.....	.....	.....	.....	.....	.....	.....	342	304	284	.....	.....	.....	.....
Sub-totals	2,178	1,120	1,058	2,066.81	.....	.....	.....	.....	.....	.....	.....	852	817	509	.....	.....	.....	.....
Elementary-Senior High—Prince of Wales	592	309	283	545.86	.....	57	85	67	61	63	58	.....	.....	55	51	59	36	.....
Elementary-Junior High—Edith Cavell	768	386	382	692.15	74	86	84	79	81	80	95	99	90	.....	.....	.....	.....	.....
Elementary—																		
Queen Alexandra	449	260	189	422.13	.....	79	70	91	69	67	73	.....	.....	.....	.....	.....	.....	.....
Bayview	545	301	244	510.72	.....	87	89	76	93	87	113	.....	.....	.....	.....	.....	.....	.....
Captain James Cook	503	255	248	468.93	.....	119	89	73	85	65	72	.....	.....	.....	.....	.....	.....	.....
Cecil Rhodes	536	271	265	483.34	54	70	53	44	52	55	60	82	66	.....	.....	.....	.....	.....
Charles Dickens	507	267	240	492.61	.....	92	88	76	87	86	78	.....	.....	.....	.....	.....	.....	.....
Chief Maquinna	329	168	161	309.79	.....	58	59	71	68	36	37	.....	.....	.....	.....	.....	.....	.....
David Livingstone	446	222	224	417.95	.....	93	78	63	70	64	78	.....	.....	.....	.....	.....	.....	.....
David Lloyd George	667	304	363	588.73	82	113	103	121	82	86	80	.....	.....	.....	.....	.....	.....	.....
David Oppenheimer	447	234	213	425.23	.....	63	78	68	74	88	76	.....	.....	.....	.....	.....	.....	.....
Dr. R. E. McKechnie	322	150	172	298.88	.....	46	40	40	65	65	66	.....	.....	.....	.....	.....	.....	.....
Florence Nightingale	352	194	158	334.78	.....	52	58	57	58	45	76	4	.....	.....	2	.....	.....	.....
Sir John Franklin	346	179	167	321.33	.....	42	62	47	62	69	64	.....	.....	.....	.....	.....	.....	.....
General Brock	499	241	258	461.61	.....	90	96	91	80	73	69	.....	.....	.....	.....	.....	.....	.....
General Gordon	668	360	308	613.48	.....	98	114	98	132	113	113	.....	.....	.....	.....	.....	.....	.....
General Wolfe	468	247	221	404.76	82	76	64	61	65	66	54	.....	.....	.....	.....	.....	.....	.....
Hastings	899	452	447	851.79	.....	200	174	157	99	126	134	5	2	2	.....	.....	.....	.....
Henry Hudson	490	262	228	432.71	56	101	57	51	61	52	54	58	.....	.....	.....	.....	.....	.....
John Norquay	968	488	480	880.71	145	164	143	151	117	116	132	.....	.....	.....	.....	.....	.....	.....
Sexsmith	582	301	281	506.66	92	92	80	73	87	84	71	1	1	.....	1	.....	.....	.....
Kerrisdale	781	415	366	747.98	.....	130	134	131	129	134	123	.....	.....	.....	.....	.....	.....	.....
Laura Secord	668	367	301	573.75	112	117	79	84	86	94	96	.....	.....	.....	.....	.....	.....	.....
Lord Beaconsfield	654	361	293	611.59	.....	140	122	120	87	97	86	1	1	.....	.....	.....	.....	.....
Lord Kitchener	644	333	311	596.28	.....	94	107	89	91	124	139	.....	.....	.....	.....	.....	.....	.....
Lord Nelson	709	357	352	677.66	.....	142	117	112	106	109	123	.....	.....	.....	.....	.....	.....	.....
Lord Roberts	524	257	267	444.29	49	69	67	56	64	61	53	59	46	.....	.....	.....	.....	.....
Lord Selkirk	744	376	368	707.24	.....	125	129	142	102	139	107	.....	.....	.....	.....	.....	.....	.....

SUMMARY OF ENROLMENT AND AVERAGE DAILY ATTENDANCE—*Continued*

District, Type, and School	Pupils Enrolled			Average Daily Attendance	Kinder-garten	Grade I	Grade II	Grade III	Grade IV	Grade V	Grade VI	Grade VII	Grade VIII	Grade IX	Grade X	Grade XI	Grade XII	Grade XIII
	Total	Boys	Girls															
District No. 39 (Vancouver)—Continued																		
Elementary—*Continued*																		
Lord Tennyson	497	281	216	456.45	.....	83	78	81	82	92	81	.....	.....	.....	.....	.....	.....	.....
MacDonald	494	269	225	435.02	61	78	81	74	65	57	70	5	.....	3	.....	.....	.....	.....
Maple Grove	861	443	418	786.43	111	112	125	138	123	133	119	.....	.....	.....	.....	.....	.....	.....
Model	463	265	198	359.87	58	70	63	53	41	46	45	44	34	5	4	.....	.....	.....
Mount Pleasant	561	301	260	442.61	115	43	49	54	62	73	54	59	41	4	7	.....	.....	.....
Queen Elizabeth	636	326	310	546.48	92	95	110	95	74	85	85	.....	.....	.....	.....	.....	.....	.....
Queen Mary	719	372	347	632.84	73	92	133	92	120	95	114	.....	.....	.....	.....	.....	.....	.....
Quilchena	443	226	217	388.29	59	72	58	72	52	64	66	.....	.....	.....	.....	.....	.....	.....
Renfrew	1,003	496	507	952.35	.....	141	171	153	178	191	169	.....	.....	.....	.....	.....	.....	.....
Sir Richard McBride	666	340	326	624.03	.....	99	97	104	128	121	117	.....	.....	.....	.....	.....	.....	.....
Seymour	473	244	229	422.95	58	73	64	71	72	65	70	.....	.....	.....	.....	.....	.....	.....
Simon Fraser	598	318	280	551.19	55	84	83	61	62	72	53	60	68	.....	.....	.....	.....	.....
Sir A. Mackenzie	720	377	343	675.41	.....	136	119	123	92	127	123	.....	.....	.....	.....	.....	.....	.....
Sir Charles Kingsford	652	350	302	619.87	.....	109	99	109	93	114	128	.....	.....	.....	.....	.....	.....	.....
Sir Guy Carleton	892	469	423	786.69	106	153	125	108	114	140	146	.....	.....	.....	.....	.....	.....	.....
Sir James Douglas	999	531	468	945.25	.....	130	132	133	192	225	187	.....	.....	.....	.....	.....	.....	.....
Sir Matthew Begbie	886	460	426	781.36	89	148	140	118	141	121	129	.....	.....	.....	.....	.....	.....	.....
Sir Wilfred Grenfell	601	299	302	567.53	.....	129	108	92	110	74	88	.....	.....	.....	.....	.....	.....	.....
Sir Sandford Fleming	851	418	433	822.22	.....	185	161	166	119	96	124	.....	.....	.....	.....	.....	.....	.....
Sir Wilfrid Laurier	588	306	282	539.77	.....	102	103	97	89	91	103	2	.....	1	.....	.....	.....	.....
Sir William Dawson	511	243	268	396.78	64	29	34	71	51	57	58	72	75	.....	.....	.....	.....	.....
Sir William Osler	481	242	239	452.48	.....	79	85	85	58	96	78	.....	.....	.....	.....	.....	.....	.....
Sir William Van Horne	813	395	418	704.19	103	107	111	122	111	120	128	2	1	2	.....	4	2	.....
Southlands	520	259	261	487.84	.....	86	90	90	80	72	102	.....	.....	.....	.....	.....	.....	.....
Lord Strathcona	815	488	327	784.89	.....	119	134	129	118	105	84	65	61	.....	.....	.....	.....	.....
Tecumseh	1,035	536	499	987.13	.....	205	197	143	156	166	168	.....	.....	.....	.....	.....	.....	.....
Trafalgar	852	448	404	781.16	65	167	152	152	108	84	124	.....	.....	.....	.....	.....	.....	.....
Sir Walter Moberly	1,029	542	487	987.63	.....	187	191	180	138	143	190	.....	.....	.....	.....	.....	.....	.....
Grandview	498	248	250	464.67	69	83	74	76	73	67	56	.....	.....	.....	.....	.....	.....	.....
Sub-totals	34,904	18,114	16,790	31,968.31	1850	5748	5517	5285	5073	5193	5286	519	396	17	14	4	2	.....
Totals	60,470	31,251	29,219	55,437.20	1924	5891	5686	5431	5215	5336	5486	5678	4961	4392	3974	3546	2799	151
District No. 40 (New Westminster)																		
Senior High—Lester Pearson	1,153	576	577	1,028.53	.....	.....	.....	.....	.....	.....	.....	.....	.....	.....	399	416	317	21
Junior High—Vincent Massey	1,599	926	773	1,480.89	.....	.....	.....	.....	.....	.....	.....	556	551	492	.....	.....	.....	.....

Elementary—																		
Herbert Spencer	579	285	294	534.90	.....	97	93	95	105	95	94	.....	.....	.....	.....	.....	.....	.....
John Robson	500	248	252	449.48	.....	79	85	69	101	83	83	.....	.....	.....	.....	.....	.....	.....
Lord Kelvin	524	275	249	482.36	.....	91	96	83	90	80	84	.....	.....	.....	.....	.....	.....	.....
Lord Tweedsmuir	532	259	273	490.25	.....	95	99	83	84	73	98	.....	.....	.....	.....	.....	.....	.....
Queen Elizabeth	242	128	114	221.74	.....	38	37	44	46	37	40	.....	.....	.....	.....	.....	.....	.....
Sir R. McBride	779	405	374	741.48	.....	122	117	114	157	131	138	.....	.....	.....	.....	.....	.....	.....
Sub-totals	3,156	1,600	1,556	2,920.21	.....	522	527	488	583	499	537	.....	.....	.....	.....	.....	.....	.....
Totals	5,908	3,002	2,906	5,429.63	.....	522	527	488	583	499	537	556	551	492	399	416	317	21
District No. 41 (Burnaby)																		
Senior High—																		
Burnaby North	782	403	379	722.66	.....	.....	.....	.....	.....	.....	.....	.....	.....	.....	312	260	210	.....
Burnaby South	1,291	694	597	1,146.07	.....	.....	.....	.....	.....	.....	.....	.....	.....	.....	432	412	331	116
Burnaby Central	1,048	562	486	952.38	.....	.....	.....	.....	.....	.....	.....	.....	.....	.....	452	357	239	.....
Sub-totals	3,121	1,659	1,462	2,821.11	.....	.....	.....	.....	.....	.....	.....	.....	.....	.....	1196	1029	780	116
Junior High—																		
Alpha	942	502	440	866.63	.....	.....	.....	.....	.....	.....	.....	307	314	321	.....	.....	.....	.....
Kensington	818	406	412	761.85	.....	.....	.....	.....	.....	.....	.....	317	262	239	.....	.....	.....	.....
McPherson Park	1,005	518	487	939.27	.....	.....	.....	.....	.....	.....	.....	351	364	290	.....	.....	.....	.....
Moscrop	867	478	389	805.67	.....	.....	.....	.....	.....	.....	.....	330	305	232	.....	.....	.....	.....
Sub-totals	3,632	1,904	1,728	3,373.42	.....	.....	.....	.....	.....	.....	.....	1305	1245	1082	.....	.....	.....	.....
Elementary-Junior High—Edmonds	1,309	686	623	1,204.20	.....	45	46	34	43	62	78	368	350	283	.....	.....	.....	.....
Elementary—																		
Armstrong Avenue	343	173	170	315.30	.....	64	81	51	56	59	32	.....	.....	.....	.....	.....	.....	.....
Aubrey Street	242	106	136	217.98	.....	36	37	37	47	48	37	.....	.....	.....	.....	.....	.....	.....
Brentwood Park	613	295	318	580.48	.....	95	102	83	80	89	71	93	.....	.....	.....	.....	.....	.....
Capitol Hill	611	330	281	577.25	.....	102	124	100	105	90	90	.....	.....	.....	.....	.....	.....	.....
Cascades Heights	493	266	227	466.05	.....	100	83	85	74	71	80	.....	.....	.....	.....	.....	.....	.....
Clinton Street	692	379	313	652.46	.....	117	130	120	112	115	98	.....	.....	.....	.....	.....	.....	.....
Douglas Road	433	221	212	412.40	.....	82	81	74	70	68	58	.....	.....	.....	.....	.....	.....	.....
Gilmore Avenue	608	296	312	568.98	.....	100	99	89	78	140	102	.....	.....	.....	.....	.....	.....	.....
Inman Avenue	612	279	333	586.86	.....	121	117	93	94	91	96	.....	.....	.....	.....	.....	.....	.....
Marlborough Avenue	519	259	260	480.99	.....	92	109	73	89	82	74	.....	.....	.....	.....	.....	.....	.....
Kitchener Street	622	334	288	603.74	.....	111	97	94	107	102	111	.....	.....	.....	.....	.....	.....	.....
Lakeview	251	144	107	234.20	.....	36	41	29	32	37	37	39	.....	.....	.....	.....	.....	.....
Lochdale	137	74	63	129.02	.....	58	39	40	.....	.....	.....	.....	.....	.....	.....	.....	.....	.....
Lyndhurst	189	82	107	178.57	.....	39	39	34	30	27	20	.....	.....	.....	.....	.....	.....	.....
Morley Street	475	236	239	439.52	.....	116	82	65	61	80	71	.....	.....	.....	.....	.....	.....	.....
Nelson Avenue	526	256	270	488.90	.....	81	73	74	94	88	116	.....	.....	.....	.....	.....	.....	.....
Riverside	112	53	59	107.57	.....	26	15	21	20	12	18	.....	.....	.....	.....	.....	.....	.....
Riverway West	249	124	125	233.87	.....	45	42	48	40	37	37	.....	.....	.....	.....	.....	.....	.....
Rosser Avenue	483	244	239	451.55	.....	109	81	98	85	41	69	.....	.....	.....	.....	.....	.....	.....
Schou Street	190	97	93	192.97	.....	34	31	34	32	26	33	.....	.....	.....	.....	.....	.....	.....
Seaforth	155	78	77	141.29	.....	38	31	21	19	23	23	.....	.....	.....	.....	.....	.....	.....

SUMMARY OF ENROLMENT AND AVERAGE DAILY ATTENDANCE—*Continued*

District, Type, and School	Pupils Enrolled			Average Daily Attendance	Kinder-garten	Grade I	Grade II	Grade III	Grade IV	Grade V	Grade VI	Grade VII	Grade VIII	Grade IX	Grade X	Grade XI	Grade XII	Grade XIII
	Total	Boys	Girls															
District No. 41 (Burnaby)—Continued																		
Elementary—*Continued*																		
Second Street	564	316	248	527.06	.....	124	98	93	82	78	89	.....	.....	.....	.....	.....	.....	.....
Sperling Avenue	424	209	215	395.30	.....	70	66	55	82	80	71	.....	.....	.....	.....	.....	.....	.....
Stride Avenue	229	127	102	214.48	.....	44	40	34	38	40	33	.....	.....	.....	.....	.....	.....	.....
Suncrest	459	258	201	437.17	.....	84	93	71	77	68	66	.....	.....	.....	.....	.....	.....	.....
Sussex Avenue	280	134	146	263.74	.....	62	53	55	45	65	.....	.....	.....	.....	.....	.....	.....	.....
Twelfth Avenue	143	67	76	131.15	.....	38	35	37	33	.....	.....	.....	.....	.....	.....	.....	.....	.....
Westridge	469	245	224	435.72	.....	78	83	64	87	78	79	.....	.....	.....	.....	.....	.....	.....
Windsor	579	286	293	559.39	.....	88	94	71	67	102	82	75	.....	.....	.....	.....	.....	.....
Sub-totals	11,702	5,968	5,734	11,023.96	.....	2190	2096	1843	1836	1837	1693	207	.....	.....	.....	.....	.....	.....
Totals	19,764	10,217	9,547	18,422.69	.....	2235	2142	1877	1879	1899	1771	1880	1595	1365	1196	1029	780	116
District No. 42 (Maple Ridge)																		
Senior High—Maple Ridge	583	307	276	516.17	.....	.....	.....	.....	.....	.....	.....	.....	.....	35	214	185	128	21
Junior High—																		
Garibaldi	332	187	145	306.04	.....	.....	.....	.....	.....	.....	.....	133	108	91	.....	.....	.....	.....
Maple Ridge	641	323	318	577.84	.....	.....	.....	.....	.....	.....	.....	230	225	186	.....	.....	.....	.....
Sub-totals	973	510	463	883.88	.....	.....	.....	.....	.....	.....	.....	363	333	277	.....	.....	.....	.....
Elementary—																		
Albion	47	24	23	45.68	.....	3	8	8	11	7	10	.....	.....	.....	.....	.....	.....	.....
Alexander Robinson	146	77	69	144.29	.....	28	30	22	21	27	18	.....	.....	.....	.....	.....	.....	.....
Fairview	158	93	65	141.11	.....	30	25	25	25	31	22	.....	.....	.....	.....	.....	.....	.....
Golden Ears	144	77	67	134.31	.....	34	21	23	27	18	21	.....	.....	.....	.....	.....	.....	.....
Hammond	271	157	114	249.01	.....	44	47	40	42	51	47	.....	.....	.....	.....	.....	.....	.....
Haney Central	318	156	162	297.21	.....	65	38	61	42	58	54	.....	.....	.....	.....	.....	.....	.....
Maple Ridge	106	61	45	99.50	.....	15	18	21	22	19	11	.....	.....	.....	.....	.....	.....	.....
Mount Crescent	305	157	148	278.07	.....	51	47	51	58	53	45	.....	.....	.....	.....	.....	.....	.....
Pitt Lake	14	7	7	13.23	.....	2	5	4	1	1	.....	1	.....	.....	.....	.....	.....	.....
Pitt Meadows	323	153	170	302.63	.....	61	47	67	41	67	40	.....	.....	.....	.....	.....	.....	.....
Ruskin	63	37	26	58.03	.....	14	7	10	9	7	16	.....	.....	.....	.....	.....	.....	.....
Thorn Hill	63	39	24	56.11	.....	12	12	10	19	4	6	.....	.....	.....	.....	.....	.....	.....
Websters Corners	218	118	100	195.39	.....	48	25	42	33	35	35	.....	.....	.....	.....	.....	.....	.....
Whonock	128	66	62	110.66	.....	23	20	18	18	31	18	.....	.....	.....	.....	.....	.....	.....
Yennadon	151	77	74	140.73	.....	29	22	27	27	26	20	.....	.....	.....	.....	.....	.....	.....
Sub-totals	2,455	1,299	1,156	2,265.96	.....	459	372	429	396	435	363	1	.....	.....	.....	.....	.....	.....
Totals	4,011	2,116	1,895	3,666.01	.....	459	372	429	396	435	363	364	333	312	214	185	128	21

District No. 43 (Coquitlam)																		
Junior-Senior High—																		
Como Lake	1,401	766	635	1,261.88	.....	.....	.....	.....	.....	.....	.....	341	310	230	211	169	111	29
Moody	480	273	207	429.88	.....	.....	.....	.....	.....	.....	.....	98	85	72	73	50	102	.....
Port Coquitlam	723	367	356	643.41	.....	.....	.....	.....	.....	.....	.....	220	169	138	122	74	.....	.....
Sub-totals	2,604	1,406	1,198	2,335.17	.....	.....	.....	.....	.....	.....	.....	659	564	440	406	293	213	29
Elementary—																		
Alderson	249	130	119	240.89	.....	54	43	37	39	36	40	.....	.....	.....	.....	.....	.....	.....
Brookmere	166	90	76	155.15	.....	40	32	23	25	24	22	.....	.....	.....	.....	.....	.....	.....
Austin Heights	577	297	280	538.89	.....	145	99	79	89	78	87	.....	.....	.....	.....	.....	.....	.....
Cedar Drive	125	57	68	119.31	.....	25	26	17	28	14	15	.....	.....	.....	.....	.....	.....	.....
Glen	209	113	96	203.84	.....	45	30	32	30	46	26	.....	.....	.....	.....	.....	.....	.....
Glenayre	271	138	133	250.90	.....	58	52	44	40	34	43	.....	.....	.....	.....	.....	.....	.....
Ioco	119	61	58	115.88	.....	19	19	23	23	13	22	.....	.....	.....	.....	.....	.....	.....
James Park	133	63	70	114.22	.....	34	19	23	19	23	15	.....	.....	.....	.....	.....	.....	.....
Millside	231	118	113	211.82	.....	40	35	44	37	41	34	.....	.....	.....	.....	.....	.....	.....
Moody	471	257	214	440.85	.....	95	85	81	80	60	70	.....	.....	.....	.....	.....	.....	.....
Mountain View	306	156	150	287.48	.....	59	51	55	46	59	36	.....	.....	.....	.....	.....	.....	.....
Mundy Road	326	174	152	313.80	.....	66	62	54	57	53	34	.....	.....	.....	.....	.....	.....	.....
Parkland	477	238	239	428.02	.....	110	81	74	81	64	67	.....	.....	.....	.....	.....	.....	.....
Central	293	152	141	275.95	.....	69	72	50	43	25	34	.....	.....	.....	.....	.....	.....	.....
Victoria Drive	26	14	12	25.40	.....	8	11	7	.....	.....	.....	.....	.....	.....	.....	.....	.....	.....
Viscount Alexander	609	307	302	557.71	.....	94	107	100	89	107	112	.....	.....	.....	.....	.....	.....	.....
Sub-totals	4,588	2,365	2,223	4,280.11	.....	961	824	743	726	677	657	.....	.....	.....	.....	.....	.....	.....
Totals	7,192	3,771	3,421	6,615.28	.....	961	824	743	726	677	657	659	564	440	406	293	213	29
District No. 44 (North Vancouver)																		
Senior High—																		
Delbrook	821	409	412	745.60	.....	.....	.....	.....	.....	.....	.....	.....	.....	.....	320	296	205	.....
North Vancouver	944	505	439	842.78	.....	.....	.....	.....	.....	.....	.....	.....	.....	.....	354	340	200	50
Sub-totals	1,765	914	851	1,588.38	.....	.....	.....	.....	.....	.....	.....	.....	.....	.....	674	636	405	50
Junior High—																		
Balmoral	801	411	390	746.04	.....	.....	.....	.....	.....	.....	.....	301	283	217	.....	.....	.....	.....
Hamilton	821	423	398	738.86	.....	.....	.....	.....	.....	.....	.....	196	270	233	122	.....	.....	.....
Sutherland	825	444	381	763.79	.....	.....	.....	.....	.....	.....	.....	157	274	394	.....	.....	.....	.....
Sub-totals	2,447	1,278	1,169	2,248.69	.....	.....	.....	.....	.....	.....	.....	654	827	844	122	.....	.....	.....
Elementary—																		
Burrard View	467	262	205	427.66	.....	81	72	54	72	64	59	65	.....	.....	.....	.....	.....	.....
Canyon Heights	897	434	463	821.84	.....	194	185	130	161	125	102	.....	.....	.....	.....	.....	.....	.....
Capilano	361	200	161	336.02	.....	72	75	60	62	44	48	.....	.....	.....	.....	.....	.....	.....
Carisbrooke	374	200	174	355.57	.....	79	53	56	58	58	70	.....	.....	.....	.....	.....	.....	.....
Eastview	541	288	253	493.85	.....	67	74	53	49	49	41	96	112	.....	.....	.....	.....	.....
Highlands	787	401	386	728.05	.....	154	130	136	118	127	122	.....	.....	.....	.....	.....	.....	.....
Keith Lynn	276	143	133	258.16	.....	59	53	42	49	33	40	.....	.....	.....	.....	.....	.....	.....
Lonsdale	441	229	212	443.31	.....	75	89	71	65	82	59	.....	.....	.....	.....	.....	.....	.....

SUMMARY OF ENROLMENT AND AVERAGE DAILY ATTENDANCE—*Continued*

District, Type, and School	Pupils Enrolled			Average Daily Attendance	Kinder-garten	Grade I	Grade II	Grade III	Grade IV	Grade V	Grade VI	Grade VII	Grade VIII	Grade IX	Grade X	Grade XI	Grade XII	Grade XIII
	Total	Boys	Girls															
District No. 44 (North Vancouver)—Continued																		
Elementary—*Continued*																		
Lynn Valley	390	199	191	396.97	.....	82	62	72	49	55	70	.....	.....	.....	.....	.....	.....	.....
Norgate	298	153	145	282.60	.....	60	63	53	42	50	30	.....	.....	.....	.....	.....	.....	.....
North Star	687	369	318	640.24	.....	122	129	110	110	114	102	.....	.....	.....	.....	.....	.....	.....
Queen Mary	596	291	305	542.87	.....	109	86	92	70	84	78	77	.....	.....	.....	.....	.....	.....
Queensbury	403	205	198	415.72	.....	62	55	52	58	58	56	62	.....	.....	.....	.....	.....	.....
Ridgeway	925	489	436	873.65	.....	155	158	141	114	128	122	107	.....	.....	.....	.....	.....	.....
Seymour Heights	226	112	114	209.46	.....	44	33	34	33	34	25	23	.....	.....	.....	.....	.....	.....
Upper Lynn	282	143	139	262.96	.....	60	37	51	37	29	31	37	.....	.....	.....	.....	.....	.....
Westview	291	166	125	274.12	.....	37	32	31	52	25	48	66	.....	.....	.....	.....	.....	.....
Sub-totals	8,242	4,284	3,958	7,763.05	.....	1512	1386	1238	1199	1159	1103	533	112	.....	.....	.....	.....	.....
Totals	12,454	6,476	5,978	11,600.12	.....	1512	1386	1238	1199	1159	1103	1187	939	844	796	636	405	50
District No. 45 (West Vancouver)																		
Senior High—West Vancouver	1,081	546	535	1,006.73	.....	.....	.....	.....	.....	.....	.....	.....	.....	.....	379	376	301	25
Junior High—																		
Hillside	646	329	317	605.45	.....	.....	.....	.....	.....	.....	.....	280	245	121	.....	.....	.....	.....
Inglewood	652	348	304	607.28	.....	.....	.....	.....	.....	.....	.....	216	217	219	.....	.....	.....	.....
Sub-totals	1,298	677	621	1,212.73	.....	.....	.....	.....	.....	.....	.....	496	462	340	.....	.....	.....	.....
Elementary—																		
Caulfeild	272	137	135	243.12	.....	43	48	52	49	39	41	.....	.....	.....	.....	.....	.....	.....
Cedardale	173	85	88	162.77	.....	28	30	35	24	25	31	.....	.....	.....	.....	.....	.....	.....
Gleneagles	195	89	106	184.53	.....	37	39	36	28	23	32	.....	.....	.....	.....	.....	.....	.....
Glenmore	187	92	95	168.22	.....	44	33	27	40	24	19	.....	.....	.....	.....	.....	.....	.....
Hollyburn	308	163	145	289.97	.....	47	55	53	47	48	58	.....	.....	.....	.....	.....	.....	.....
Irwin Park	133	72	61	127.81	.....	40	47	46	.....	.....	.....	.....	.....	.....	.....	.....	.....	.....
Pauline Johnson	597	304	293	554.30	.....	68	90	71	132	122	114	.....	.....	.....	.....	.....	.....	.....
Ridgeview	465	246	219	424.52	.....	66	83	77	79	79	81	.....	.....	.....	.....	.....	.....	.....
West Bay	267	123	144	245.82	.....	34	46	45	38	51	53	.....	.....	.....	.....	.....	.....	.....
Westcot	450	214	236	416.65	.....	81	82	58	77	82	70	.....	.....	.....	.....	.....	.....	.....
Sub-totals	3,047	1,525	1,522	2,817.71	.....	488	553	500	514	493	499	.....	.....	.....	.....	.....	.....	.....
Totals	5,426	2,748	2,678	5,037.17	.....	488	553	500	514	493	499	496	462	340	379	376	301	25
District No. 46 (Sechelt)																		
Junior-Senior High—																		
Elphinstone	369	187	182	342.65	.....	.....	.....	.....	.....	.....	.....	87	53	91	56	50	32	.....
Pender Harbour	109	57	52	94.83	.....	.....	.....	.....	.....	.....	.....	.....	32	30	14	14	19	.....
Sub-totals	478	244	234	437.48	.....	.....	.....	.....	.....	.....	.....	87	85	121	70	64	51	.....

Junior High—Trail Bay	75	37	38	68.95	.....	.....	.....	.....	.....	.....	.....	38	37	.....	.....	.....	.....	.....
Elementary—																		
Bowen Island	21	8	13	17.42	.....	3	4	5	.....	2	2	4	1	.....	.....	.....	.....	.....
Davis Bay	47	24	23	38.82	.....	12	10	7	7	11	.....	.....	.....	.....	.....	.....	.....	.....
Egmont	27	19	8	24.16	.....	5	4	5	3	2	2	6	.....	.....	.....	.....	.....	.....
Gibsons Landing	279	149	130	257.16	.....	51	58	41	49	39	41	.....	.....	.....	.....	.....	.....	.....
Halfmoon Bay	15	5	10	15.08	.....	2	8	2	3	.....	.....	.....	.....	.....	.....	.....	.....	.....
Irvines Landing	19	9	10	16.64	.....	7	2	6	4	.....	.....	.....	.....	.....	.....	.....	.....	.....
Madeira Park	149	76	73	136.57	.....	25	17	14	17	24	24	28	.....	.....	.....	.....	.....	.....
Port Mellon	53	32	21	49.21	.....	13	14	3	11	7	5	.....	.....	.....	.....	.....	.....	.....
Roberts Creek	81	47	34	77.26	.....	14	9	13	15	10	20	.....	.....	.....	.....	.....	.....	.....
Sechelt	200	105	95	187.00	.....	41	27	22	29	42	39	.....	.....	.....	.....	.....	.....	.....
Vancouver Bay	12	6	6	12.35	.....	3	3	2	2	.....	2	.....	.....	.....	.....	.....	.....	.....
Sub-totals	903	480	423	831.67	.....	176	156	120	140	137	135	38	1	.....	.....	.....	.....	.....
Totals	1,456	761	695	1,338.10	.....	176	156	120	140	137	135	163	123	121	70	64	51	.....
District No. 47 (Powell River)																		
Senior High—Max Cameron	366	182	184	340.74	.....	.....	.....	.....	.....	.....	.....	.....	.....	.....	160	111	95	.....
Junior High—Brooks	665	338	327	620.17	.....	.....	.....	.....	.....	.....	.....	259	217	189	.....	.....	.....	.....
Elementary-Senior High—Texada	171	87	84	157.29	.....	13	14	11	10	16	13	29	19	21	8	10	7	.....
Elementary—																		
Blubber Bay	31	17	14	29.60	.....	8	5	4	6	6	2	.....	.....	.....	.....	.....	.....	.....
False Bay	30	13	17	27.68	.....	5	6	2	.....	6	5	3	3	.....	.....	.....	.....	.....
Cranberry Lake	275	146	129	252.80	.....	63	45	47	42	44	34	.....	.....	.....	.....	.....	.....	.....
Edgehill	191	103	88	178.75	.....	42	31	34	24	31	29	.....	.....	.....	.....	.....	.....	.....
Gillies Bay	34	23	11	33.12	.....	6	6	3	9	10	.....	.....	.....	.....	.....	.....	.....	.....
Grief Point	195	88	107	183.83	.....	42	36	26	34	31	26	.....	.....	.....	.....	.....	.....	.....
J. P. Dallos	493	269	224	471.45	.....	93	83	89	73	67	88	.....	.....	.....	.....	.....	.....	.....
Kelly Creek	61	35	26	59.34	.....	18	8	8	10	9	8	.....	.....	.....	.....	.....	.....	.....
Lund	22	10	12	17.66	.....	3	7	4	2	5	1	.....	.....	.....	.....	.....	.....	.....
Henderson	233	130	103	219.15	.....	34	43	31	52	31	42	.....	.....	.....	.....	.....	.....	.....
Stillwater	42	25	17	42.44	.....	6	9	7	8	7	5	.....	.....	.....	.....	.....	.....	.....
James Thomson	198	97	101	190.53	.....	38	35	43	23	30	29	.....	.....	.....	.....	.....	.....	.....
Sub-totals	1,805	956	849	1,706.35	.....	358	314	298	283	277	269	3	3	.....	.....	.....	.....	.....
Totals	3,007	1,563	1,444	2,824.55	.....	371	328	309	293	293	282	291	239	210	168	121	102	.....
District No. 48 (Howe Sound)																		
Junior-Senior High—Howe Sound	301	162	139	277.21	.....	.....	.....	.....	.....	.....	.....	60	77	40	62	36	26	.....
Superior—Woodfibre	68	36	32	65.00	.....	9	5	11	6	7	3	9	8	6	4	.....	.....	.....
Elementary-Senior High—Pemberton	111	59	52	93.49	.....	14	6	6	5	8	13	15	13	6	13	3	9	.....
Elementary—																		
Alta Lake	7	3	4	7.22	.....	1	1	1	1	1	1	.....	1	.....	.....	.....	.....	.....
Birken	12	8	4	8.98	.....	2	2	1	1	1	.....	3	2	.....	.....	.....	.....	.....
Brackendale	45	27	18	40.64	.....	13	11	.....	8	7	6	.....	.....	.....	.....	.....	.....	.....
Britannia Beach	109	55	54	105.54	.....	31	16	15	17	14	16	.....	.....	.....	.....	.....	.....	.....

SUMMARY OF ENROLMENT AND AVERAGE DAILY ATTENDANCE—*Continued*

District, Type, and School	Pupils Enrolled			Average Daily Attendance	Kinder-garten	Grade I	Grade II	Grade III	Grade IV	Grade V	Grade VI	Grade VII	Grade VIII	Grade IX	Grade X	Grade XI	Grade XII	Grade XIII
	Total	Boys	Girls															
District No. 48 (Howe Sound)—Continued																		
Elementary—*Continued*																		
Britannia Mines	46	23	23	51.87	.....	10	7	7	12	4	6	.....	.....	.....	.....	.....	.....	.....
Creekside	17	11	6	13.26	.....	5	2	5	5	.....	.....	.....	.....	.....	.....	.....	.....	.....
Garibaldi	8	5	3	8.74	.....	1	.....	1	.....	1	1	1	.....	1	2	.....	.....	.....
Mamquam	60	37	23	55.79	.....	14	8	9	9	10	10	.....	.....	.....	.....	.....	.....	.....
Pemberton Meadows	27	14	13	25.00	.....	4	5	3	5	4	6	.....	.....	.....	.....	.....	.....	.....
Stawamus	45	24	21	40.42	.....	13	7	7	5	6	7	.....	.....	.....	.....	.....	.....	.....
Squamish	193	105	88	201.17	.....	29	37	47	36	22	22	.....	.....	.....	.....	.....	.....	.....
Sub-totals	569	312	257	558.63	.....	123	96	96	99	70	75	4	3	1	2	.....	.....	.....
Totals	1,049	569	480	994.33	.....	146	107	113	110	85	91	88	101	53	81	39	35	.....
District No. 49 (Ocean Falls)																		
Elementary-Senior High—																		
Charleson	626	327	299	576.86	80	53	54	62	55	47	63	59	36	36	42	18	21	.....
Sir A. Mackenzie	174	91	83	149.39	.....	13	11	11	.....	14	5	45	27	18	10	10	10	.....
Sub-totals	800	418	382	726.25	80	66	65	73	55	61	68	104	63	54	52	28	31	.....
Elementary—																		
Avalon	12	9	3	12.79	.....	2	.....	3	2	.....	1	.....	3	1	.....	.....	.....	.....
Bella Bella	10	6	4	10.35	.....	3	1	.....	2	1	.....	2	1	.....	.....	.....	.....	.....
Bella Coola	155	90	65	145.33	.....	38	21	23	23	27	23	.....	.....	.....	.....	.....	.....	.....
Namu	50	27	23	45.57	.....	12	6	10	6	4	5	4	3	.....	.....	.....	.....	.....
Shearwater	9	7	2	8.10	.....	2	2	1	.....	1	1	.....	2	.....	.....	.....	.....	.....
South Bentinck	9	4	5	8.07	.....	5	.....	.....	1	.....	2	1	.....	.....	.....	.....	.....	.....
Sub-totals	245	143	102	230.21	.....	62	30	37	34	33	32	7	9	1	.....	.....	.....	.....
Totals	1,045	561	484	956.46	80	128	95	110	89	94	100	111	72	55	52	28	31	.....
District No. 50 (Queen Charlotte)																		
Elementary-Senior High—																		
Masset	200	98	102	182.90	.....	24	20	8	32	29	26	21	12	8	9	10	1	.....
Queen Charlotte	115	53	62	103.75	.....	10	8	13	15	18	10	12	10	7	8	3	1	.....
Sub-totals	315	151	164	286.65	.....	34	28	21	47	47	36	33	22	15	17	13	2	.....
Elementary-Junior High—Sandspit	87	50	37	87.03	.....	10	13	10	10	7	7	7	5	7	6	5	.....	.....
Elementary—Port Clements	21	11	10	18.71	.....	4	2	4	2	3	1	2	3	.....	.....	.....	.....	.....
Totals	423	212	211	392.39	.....	48	43	35	59	57	44	42	30	22	23	18	2	.....
District No. 51 (Portland Canal)																		
Superior—Stewart	68	34	34	55.85	.....	12	12	11	9	3	5	4	4	3	1	4	.....	.....

District No. 52 (Prince Rupert)																		
Senior High—Prince Rupert	286	141	145	263.32	.....	.....	.....	.....	.....	.....	.....	.....	.....	.....	146	85	55	.....
Junior High—Booth Memorial	581	316	265	544.97	.....	.....	.....	.....	.....	.....	.....	219	173	189	.....	.....	.....	.....
Elementary—																		
Conrad Street	258	139	119	251.83	.....	58	37	43	32	41	47	.....	.....	.....	.....	.....	.....	.....
Digby Island	12	6	6	10.64	.....	5	1	3	3	.....	.....	.....	.....	.....	.....	.....	.....	.....
Essington	16	10	6	11.49	.....	5	3	.....	2	4	.....	1	1	.....	.....	.....	.....	.....
King Edward	402	207	195	368.56	.....	74	70	51	82	69	56	.....	.....	.....	.....	.....	.....	.....
Port Edward	270	134	136	249.91	.....	49	43	34	53	31	20	21	19	.....	.....	.....	.....	.....
Roosevelt Park	433	224	209	397.91	.....	88	64	85	74	66	56	.....	.....	.....	.....	.....	.....	.....
Seal Cove	171	94	77	160.47	.....	39	28	32	21	25	26	.....	.....	.....	.....	.....	.....	.....
Sub-totals	1,562	814	748	1,450.81	.....	318	246	248	267	236	205	22	20	.....	.....	.....	.....	.....
Totals	2,429	1,271	1,158	2,259.10	.....	318	246	248	267	236	205	241	193	189	146	85	55	.....
District No. 53 (Terrace)																		
Junior-Senior High—Skeena	471	231	240	400.60	.....	.....	.....	.....	.....	.....	.....	140	100	85	70	53	23	.....
Superior—Kitwanga	30	17	13	27.60	.....	2	4	3	3	4	2	3	1	7	1	.....	.....	.....
Elementary-Senior High—Hazelton Amalgamated	288	159	129	265.26	.....	28	39	30	28	21	15	40	33	24	13	9	8	.....
Elementary—																		
Cassie Hall	277	149	128	248.88	.....	54	64	49	37	39	34	.....	.....	.....	.....	.....	.....	.....
Cedarvale	15	4	11	12.91	.....	6	1	.....	2	2	1	3	.....	.....	.....	.....	.....	.....
Dorreen	8	5	3	7.95	.....	1	1	2	1	.....	2	1	.....	.....	.....	.....	.....	.....
New Hazelton	46	28	18	42.29	.....	9	9	9	12	5	2	.....	.....	.....	.....	.....	.....	.....
South Hazelton	57	34	23	53.79	.....	13	11	8	11	10	4	.....	.....	.....	.....	.....	.....	.....
Kalum	106	50	56	98.33	.....	24	19	15	21	12	15	.....	.....	.....	.....	.....	.....	.....
Rosswood	12	7	5	10.52	.....	1	4	.....	4	1	1	.....	1	.....	.....	.....	.....	.....
Riverside	373	182	191	333.95	.....	71	61	64	59	68	50	.....	.....	.....	.....	.....	.....	.....
Uplands	120	71	49	114.34	.....	26	28	16	17	17	16	.....	.....	.....	.....	.....	.....	.....
Upper Kispiox	20	11	9	18.39	.....	4	5	2	2	3	1	3	.....	.....	.....	.....	.....	.....
Usk	10	4	6	9.59	.....	2	.....	4	4	.....	.....	.....	.....	.....	.....	.....	.....	.....
Sub-totals	1,044	545	499	950.94	.....	211	203	169	170	157	126	7	1	.....	.....	.....	.....	.....
Totals	1,833	952	881	1,644.40	.....	241	246	202	201	182	143	190	135	116	84	62	31	.....
District No. 54 (Smithers)																		
Junior-Senior High—Smithers	271	128	143	252.05	.....	.....	.....	.....	.....	.....	.....	59	60	40	40	41	31	.....
Superior—Telkwa	242	120	122	228.27	.....	30	28	28	24	30	21	29	25	11	16	.....	.....	.....
Elementary-Senior High—Houston	223	117	106	199.15	.....	45	24	22	19	25	19	22	23	13	7	4	.....	.....
Elementary—																		
Driftwood Creek	15	6	9	10.60	.....	3	3	1	1	.....	1	3	2	.....	1	.....	.....	.....
Glentanna	13	8	5	12.35	.....	3	.....	.....	3	3	2	.....	.....	1	1	.....	.....	.....
Quick	27	17	10	28.60	.....	6	1	4	2	1	3	5	5	.....	.....	.....	.....	.....
Muheim Memorial	436	228	208	395.58	.....	88	78	75	68	60	67	.....	.....	.....	.....	.....	.....	.....
Walcott	9	7	2	9.89	.....	1	1	.....	1	.....	1	2	3	.....	.....	.....	.....	.....
Sub-totals	500	266	234	457.02	.....	101	83	80	75	64	74	10	10	1	2	.....	.....	.....
Totals	1,236	631	605	1,136.49	.....	176	135	130	118	119	114	120	118	65	65	45	31	.....

SUMMARY OF ENROLMENT AND AVERAGE DAILY ATTENDANCE—*Continued*

District, Type, and School	Pupils Enrolled			Average Daily Attendance	Kinder-garten	Grade I	Grade II	Grade III	Grade IV	Grade V	Grade VI	Grade VII	Grade VIII	Grade IX	Grade X	Grade XI	Grade XII	Grade XIII
	Total	Boys	Girls															
District No. 55 (Burns Lake)																		
Junior-Senior High—Lakes District	200	98	102	171.78	.....	.....	.....	.....	.....	.....	.....	58	43	41	23	24	11	.....
Superior—Grassy Plains	107	55	52	100.88	.....	13	12	9	18	14	12	8	13	4	2	2	.....	.....
Elementary—																		
Burns Lake	289	158	131	270.23	.....	55	56	40	53	39	46	.....	.....	.....	.....	.....	.....	.....
Cheslatta	41	20	21	40.61	.....	8	8	7	5	4	4	2	2	1	.....	.....	.....	.....
Decker Lake	67	35	32	60.73	.....	15	11	8	13	13	7	.....	.....	.....	.....	.....	.....	.....
Francois Lake	25	13	12	23.89	.....	3	4	4	4	6	4	.....	.....	.....	.....	.....	.....	.....
Noralee	21	10	11	19.98	.....	1	5	2	4	5	2	.....	2	.....	.....	.....	.....	.....
Omineca	12	9	3	8.40	.....	1	1	5	.....	2	1	1	1	.....	.....	.....	.....	.....
Ootsa Lake	26	16	10	42.07	.....	7	4	2	3	6	2	2	.....	.....	.....	.....	.....	.....
Pendleton Bay	67	35	32	40.78	.....	21	11	6	12	7	5	1	4	.....	.....	.....	.....	.....
Southbank	21	8	13	16.33	.....	8	7	6	.....	.....	.....	.....	.....	.....	.....	.....	.....	.....
Topley	56	27	29	65.57	.....	10	13	4	13	2	4	6	4	.....	.....	.....	.....	.....
Topley Landing	21	11	10	20.07	.....	9	3	6	.....	3	.....	.....	.....	.....	.....	.....	.....	.....
Wistaria	11	5	6	10.83	.....	.....	2	3	2	2	1	1	.....	.....	.....	.....	.....	.....
Sub-totals	657	347	310	619.49	.....	138	125	93	109	89	76	13	13	1	.....	.....	.....	.....
Totals	964	500	464	892.15	.....	151	137	102	127	103	88	79	69	46	25	26	11	.....
District No. 56 (Vanderhoof)																		
Superior—Fort St. James	142	80	62	127.73	.....	24	23	16	14	11	11	14	18	8	3	.....	.....	.....
Elementary-Senior High—Nechako Valley	581	301	280	523.85	.....	40	73	67	47	45	58	52	56	53	35	33	22	.....
Elementary—																		
Braeside	23	10	13	21.98	.....	7	2	5	2	3	2	1	1	.....	.....	.....	.....	.....
Endako	19	9	10	17.61	.....	4	3	2	3	3	4	.....	.....	.....	.....	.....	.....	.....
Mark M. Connelly	57	31	26	50.07	.....	9	5	8	5	7	3	5	13	2	.....	.....	.....	.....
Fort Fraser	48	27	21	42.80	.....	12	10	6	8	6	6	.....	.....	.....	.....	.....	.....	.....
Mapes	50	27	23	40.21	.....	8	7	12	5	4	5	4	5	.....	.....	.....	.....	.....
Prairiedale	25	14	11	21.53	.....	15	10	.....	.....	.....	.....	.....	.....	.....	.....	.....	.....	.....
Sub-totals	222	118	104	194.20	.....	55	37	33	23	23	20	10	19	2	.....	.....	.....	.....
Totals	945	499	446	845.78	.....	119	133	116	84	79	89	76	93	63	38	33	22	.....
District No. 57 (Prince George)																		
Senior High—Prince George	499	251	248	432.82	.....	.....	.....	.....	.....	.....	.....	.....	.....	.....	208	148	111	32
Junior High—																		
Connaught	353	173	180	316.00	.....	.....	.....	.....	.....	.....	.....	150	101	102	.....	.....	.....	.....
Duchess Park	726	362	364	643.51	.....	.....	.....	.....	.....	.....	.....	297	234	195	.....	.....	.....	.....
Sub-totals	1,079	535	544	959.51	.....	.....	.....	.....	.....	.....	.....	447	335	297	.....	.....	.....	.....

Superior—																		
Hixon	148	79	69	127.73	.....	23	17	15	14	15	11	13	16	18	6	.....	.....	.....
Giscome	174	86	88	154.82	.....	28	31	13	12	22	15	23	11	12	7	.....	.....	.....
Sub-totals	322	165	157	282.55	.....	51	48	28	26	37	26	36	27	30	13	.....	.....	.....
Elementary—																		
Airport	30	15	15	29.40	.....	10	11	9	.....	.....	.....	.....	.....	.....	.....	.....	.....	.....
Aleza Lake	39	23	16	34.08	.....	6	6	10	5	3	4	4	1	.....	.....	.....	.....	.....
Baldy Mountain	16	8	8	13.20	.....	5	3	1	2	1	3	1	.....	.....	.....	.....	.....	.....
Bonnet Hill	105	48	57	95.33	.....	20	19	19	18	13	16	.....	.....	.....	.....	.....	.....	.....
Buckhorn	65	40	25	59.07	.....	20	12	8	13	6	6	.....	.....	.....	.....	.....	.....	.....
Harwin	551	289	262	508.85	.....	101	121	90	90	61	88	.....	.....	.....	.....	.....	.....	.....
Nukko Lake	68	41	27	53.03	.....	10	12	8	10	9	9	4	6	.....	.....	.....	.....	.....
Connaught	604	286	318	546.75	.....	99	90	88	117	101	109	.....	.....	.....	.....	.....	.....	.....
Ferndale	9	7	2	8.61	.....	1	2	.....	3	1	2	.....	.....	.....	.....	.....	.....	.....
Fort George Central	265	136	129	245.62	.....	55	41	49	47	39	34	.....	.....	.....	.....	.....	.....	.....
Fort George South	216	115	101	197.48	.....	49	42	40	22	36	27	.....	.....	.....	.....	.....	.....	.....
Fraserview	69	39	30	66.03	.....	13	15	7	15	10	9	.....	.....	.....	.....	.....	.....	.....
Hart Highway	187	99	88	166.94	.....	45	36	38	22	21	25	.....	.....	.....	.....	.....	.....	.....
Hart Lake	12	6	6	12.14	.....	2	3	.....	3	2	2	.....	.....	.....	.....	.....	.....	.....
Island Cache	73	38	35	70.57	.....	11	19	15	12	10	6	.....	.....	.....	.....	.....	.....	.....
Isle Pierre	11	4	7	9.95	.....	.....	1	2	2	2	.....	2	2	.....	.....	.....	.....	.....
Kelly Road	147	83	64	128.74	.....	35	35	29	14	17	17	.....	.....	.....	.....	.....	.....	.....
King George V	309	164	145	285.37	.....	64	66	45	55	26	53	.....	.....	.....	.....	.....	.....	.....
Longworth	12	4	8	10.67	.....	4	.....	3	1	.....	1	2	1	.....	.....	.....	.....	.....
McLeod Lake	19	15	4	17.88	.....	3	.....	5	3	2	1	3	2	.....	.....	.....	.....	.....
Kerry Lake	15	5	10	15.91	.....	4	2	1	2	2	2	1	1	.....	.....	.....	.....	.....
Millar Addition	126	61	65	117.01	.....	47	47	32	.....	.....	.....	.....	.....	.....	.....	.....	.....	.....
Mud River	12	6	6	11.76	.....	1	2	1	2	3	1	2	.....	.....	.....	.....	.....	.....
Nechako North	45	22	23	42.72	.....	12	5	14	8	2	4	.....	.....	.....	.....	.....	.....	.....
Peden Hill	146	81	65	133.18	.....	31	25	23	22	26	19	.....	.....	.....	.....	.....	.....	.....
Penny	19	8	11	20.67	.....	.....	4	2	2	4	3	3	1	.....	.....	.....	.....	.....
Pineview	63	39	24	52.97	.....	18	12	8	7	9	9	.....	.....	.....	.....	.....	.....	.....
Red Rock	32	21	11	26.86	.....	6	6	8	3	6	3	.....	.....	.....	.....	.....	.....	.....
Reid Lake	31	16	15	26.74	.....	10	6	.....	6	4	1	2	2	.....	.....	.....	.....	.....
Salmon Valley	24	11	13	21.97	.....	4	1	5	.....	6	3	2	3	.....	.....	.....	.....	.....
Shady Valley	51	30	21	48.26	.....	12	7	8	8	7	9	.....	.....	.....	.....	.....	.....	.....
Shelley	21	7	14	17.33	.....	.....	4	4	3	2	3	5	.....	.....	.....	.....	.....	.....
Sinclair Mills	47	24	23	41.47	.....	7	6	8	9	5	3	5	4	.....	.....	.....	.....	.....
Stone Creek	36	16	20	36.79	.....	7	7	2	8	7	5	.....	.....	.....	.....	.....	.....	.....
Strathnaver	28	11	17	28.00	.....	12	6	6	4	.....	.....	.....	.....	.....	.....	.....	.....	.....
Summit Lake	47	20	27	42.73	.....	9	10	3	10	7	5	2	1	.....	.....	.....	.....	.....
Sylvan Glade	15	8	7	14.62	.....	3	2	6	1	2	.....	1	.....	.....	.....	.....	.....	.....
Tabor Creek	22	16	6	19.74	.....	2	2	4	5	4	5	.....	.....	.....	.....	.....	.....	.....
Tay	8	4	4	9.64	.....	1	2	2	.....	3	.....	.....	.....	.....	.....	.....	.....	.....
Telachick	12	7	5	9.84	.....	3	2	2	2	.....	1	1	1	.....	.....	.....	.....	.....
Upper Fraser	31	16	15	24.12	.....	6	2	5	6	5	3	4	.....	.....	.....	.....	.....	.....

SUMMARY OF ENROLMENT AND AVERAGE DAILY ATTENDANCE—*Continued*

District, Type, and School	Pupils Enrolled			Average Daily Attendance	Kinder-garten	Grade I	Grade II	Grade III	Grade IV	Grade V	Grade VI	Grade VII	Grade VIII	Grade IX	Grade X	Grade XI	Grade XII	Grade XIII
	Total	Boys	Girls															
District No. 57 (Prince George)—Continued																		
Elementary—*Continued*																		
West Lake	29	17	12	29.15	.....	7	3	6	4	3	6	.....	.....	.....	.....	.....	.....	.....
Willow River	51	27	24	45.27	.....	8	10	11	11	6	5	.....	.....	.....	.....	.....	.....	.....
Sub-totals	3,718	1,933	1,785	3,396.46	.....	763	707	627	577	473	502	44	25	.....	.....	.....	.....	.....
Totals	5,618	2,884	2,734	5,071.34	.....	814	755	655	603	510	528	527	387	327	221	148	111	32
District No. 58 (McBride)																		
Superior—Valemount	134	77	57	114.36	.....	22	13	17	16	15	15	16	5	4	11	.....	.....	.....
Elementary-Senior High—McBride	321	171	150	299.07	.....	27	30	27	33	27	25	25	28	31	25	25	18	.....
Elementary—																		
Crescent Spur	19	9	10	19.70	.....	2	5	1	3	1	5	.....	2	.....	.....	.....	.....	.....
Dome Creek	35	17	18	31.71	.....	5	8	3	3	5	5	2	4	.....	.....	.....	.....	.....
Dunster	40	20	20	33.86	.....	11	6	3	7	2	4	4	3	.....	.....	.....	.....	.....
Lamming Mills	44	24	20	41.79	.....	7	5	5	5	5	4	7	6	.....	.....	.....	.....	.....
Loos	9	6	3	7.79	.....	1	4	2	1	1	.....	.....	.....	.....	.....	.....	.....	.....
Croydon North	30	20	10	28.35	.....	7	5	3	1	5	1	8	.....	.....	.....	.....	.....	.....
Red Pass	19	9	10	14.63	.....	1	6	1	1	3	3	2	2	.....	.....	.....	.....	.....
Tête Jaune South	23	10	13	18.70	.....	3	5	4	2	3	4	1	1	.....	.....	.....	.....	.....
Sub-totals	219	115	104	196.53	.....	37	44	22	23	25	26	24	18	.....	.....	.....	.....	.....
Totals	674	363	311	609.96	.....	86	87	66	72	67	66	65	51	35	36	25	18	.....
District No. 59 (Peace River South)																		
Senior High—South Peace	449	231	218	389.85	.....	.....	.....	.....	.....	.....	.....	.....	.....	55	207	108	79	.....
Junior High—Central	477	247	230	435.55	.....	.....	.....	.....	.....	.....	.....	102	212	163	.....	.....	.....	.....
Elementary-Junior High—																		
Doe River	85	48	37	72.94	.....	9	12	10	11	10	9	12	4	8	.....	.....	.....	.....
Windrem	232	105	127	234.17	.....	50	44	32	30	24	18	15	11	8	.....	.....	.....	.....
Park	268	137	131	240.88	.....	.....	.....	.....	.....	36	128	104	.....	.....	.....	.....	.....	.....
Sub-totals	585	290	295	547.99	.....	59	56	42	41	70	155	131	15	16	.....	.....	.....	.....
Elementary—																		
Arras	12	7	5	11.60	.....	4	1	1	1	2	3	.....	.....	.....	.....	.....	.....	.....
Bonds Siding	11	7	4	8.02	.....	3	2	1	1	2	.....	.....	1	.....	1	.....	.....	.....
Cairns Creek	15	9	6	16.64	.....	1	1	4	2	1	2	3	1	.....	.....	.....	.....	.....
Coleman Creek	10	5	5	8.62	.....	1	3	1	1	2	.....	.....	2	.....	.....	.....	.....	.....
Upper Cutbank	6	3	3	6.03	.....	.....	1	.....	2	.....	.....	1	2	.....	.....	.....	.....	.....
Dawson Creek	598	316	282	554.94	.....	162	122	93	90	79	52	.....	.....	.....	.....	.....	.....	.....
South Dawson	12	7	5	12.90	.....	1	3	2	1	3	2	.....	.....	.....	.....	.....	.....	.....
Devereaux	30	17	13	28.68	.....	9	5	5	4	2	5	.....	.....	.....	.....	.....	.....	.....

East Pine	32	18	14	30.26	—	8	—	2	3	3	7	7	2	—	—	—	—	—
Grandview	403	213	190	368.50	—	99	76	70	83	75	—	—	—	—	—	—	—	—
Groundbirch	12	8	4	10.70	—	1	2	2	1	1	1	3	1	—	—	—	—	—
Hays	17	7	10	16.55	—	5	4	2	2	2	—	1	1	—	—	—	—	—
Kelly Lake	39	20	19	36.44	—	3	7	4	6	8	5	—	6	—	—	—	—	—
Little Boulder	13	6	7	17.68	—	1	1	2	2	2	—	3	2	—	—	—	—	—
Moberly Lake	60	31	29	46.51	—	25	6	15	10	—	4	—	—	—	—	—	—	—
Parkhill	122	78	44	102.95	—	42	32	27	21	—	—	—	—	—	—	—	—	—
Pouce Coupe	226	123	103	202.77	—	48	32	30	32	27	29	28	—	—	—	—	—	—
Progress	37	17	20	31.42	—	4	7	2	7	4	1	4	8	—	—	—	—	—
North Rolla	11	8	3	10.46	—	—	—	2	2	3	2	1	—	1	—	—	—	—
Rolla	28	13	15	27.30	—	6	3	1	5	8	5	—	—	—	—	—	—	—
South Taylor	46	22	24	42.72	—	8	8	8	4	9	2	2	5	—	—	—	—	—
Sunnybrook	13	9	4	15.46	—	1	3	2	3	2	1	—	1	—	—	—	—	—
Sunrise Valley	13	2	11	12.55	—	2	2	1	2	2	—	4	—	—	—	—	—	—
Sunset Prairie	26	15	11	24.58	—	3	2	6	3	3	4	2	3	—	—	—	—	—
South Swan Lake	35	21	14	33.29	—	4	8	3	2	5	5	4	4	—	—	—	—	—
Tomslake	45	26	19	41.05	—	6	4	7	4	3	7	10	4	—	—	—	—	—
Tremblay	276	138	138	229.24	—	67	56	40	34	39	40	—	—	—	—	—	—	—
Tuscolla Mountain	24	12	12	19.79	—	1	3	2	1	4	2	7	4	—	—	—	—	—
Willowbrook	26	13	13	21.43	—	3	5	4	3	3	2	3	3	—	—	—	—	—
Willow Valley	13	5	8	13.42	—	—	3	2	4	1	2	1	—	—	—	—	—	—
Sub-totals	2,211	1,176	1,035	2,002.50	—	518	402	341	336	295	183	84	50	1	1	—	—	—
Totals	3,722	1,944	1,778	3,375.89	—	577	458	383	377	365	338	317	277	235	208	108	79	—
District No. 60 (Peace River North)																		
Junior-Senior High—North Peace	583	301	282	487.50	—	—	—	—	—	—	—	120	117	163	74	75	34	—
Elementary—																		
Alces	12	4	8	11.28	—	2	3	2	2	2	—	—	1	—	—	—	—	—
Alwin Holland	303	157	146	269.87	—	57	65	37	44	49	51	—	—	—	—	—	—	—
Attachie	10	3	7	10.27	—	3	2	1	—	2	1	1	—	—	—	—	—	—
Baldonnel	23	11	12	22.50	—	4	3	5	3	3	5	—	—	—	—	—	—	—
Bear Flat	9	6	3	9.00	—	1	1	1	—	4	2	—	—	—	—	—	—	—
Camp Mile 163	16	10	6	10.89	—	2	3	3	1	3	2	2	—	—	—	—	—	—
Camp Mile 201	15	7	8	14.27	—	3	2	—	5	1	2	—	1	1	—	—	—	—
Charlie Lake	57	33	24	50.22	—	12	20	11	7	7	—	—	—	—	—	—	—	—
Chmelyk	15	8	7	10.74	—	2	1	3	5	3	—	1	—	—	—	—	—	—
Clayhurst	26	13	13	20.45	—	6	5	1	2	3	3	—	6	—	—	—	—	—
Erinlea	18	11	7	10.06	—	5	2	2	2	2	2	3	—	—	—	—	—	—
Flatrock	18	8	10	15.11	—	—	5	4	—	1	2	3	3	—	—	—	—	—
Fort St. John Central	418	209	209	363.13	—	72	83	61	71	52	79	—	—	—	—	—	—	—
Grandhaven	61	31	30	53.94	—	11	10	9	7	13	11	—	—	—	—	—	—	—
Hudson Hope	39	21	18	35.48	—	10	10	1	3	3	5	3	2	—	2	—	—	—
Mile 101	81	43	38	73.79	—	29	7	9	11	13	6	4	2	—	—	—	—	—
Montney	44	21	23	40.77	—	8	8	6	6	4	5	4	3	—	—	—	—	—

SUMMARY OF ENROLMENT AND AVERAGE DAILY ATTENDANCE—*Continued*

District, Type, and School	Pupils Enrolled			Average Daily Attendance	Kinder-garten	Grade I	Grade II	Grade III	Grade IV	Grade V	Grade VI	Grade VII	Grade VIII	Grade IX	Grade X	Grade XI	Grade XII	Grade XIII
	Total	Boys	Girls															
District No. 60 (Peace River North)—Continued																		
Elementary—*Continued*																		
Moose Creek	16	11	5	15.07	----	2	2	1	4	2	2	1	2	----	----	----	----	----
North Pine	58	30	28	56.24	----	9	7	14	4	6	8	6	4	----	----	----	----	----
Upper Pine	21	13	8	36.49	----	1	1	2	1	4	4	3	5	----	----	----	----	----
Nupoint	13	9	4	8.78	----	2	4	1	2	1	----	2	1	----	----	----	----	----
Robert Ogilvie	119	58	61	106.79	----	42	26	22	29	----	----	----	----	----	----	----	----	----
Rose Prairie	20	10	10	13.32	----	2	1	3	2	4	4	1	3	----	----	----	----	----
Sunrise	27	15	12	25.73	----	3	5	5	2	4	4	3	1	----	----	----	----	----
Taylor Flats	67	39	28	57.02	----	13	19	13	9	4	9	----	----	----	----	----	----	----
Transpine	49	21	28	44.88	----	7	6	9	4	4	3	13	3	----	----	----	----	----
Upper Cache Creek	10	6	4	7.10	----	2	1	1	----	2	3	1	----	----	----	----	----	----
Sub-totals	1,565	808	757	1,393.19	----	310	302	227	226	196	213	51	37	1	2	----	----	----
Totals	2,148	1,109	1,039	1,880.69	----	310	302	227	226	196	213	171	154	164	76	75	34	----
District No. 61 (Greater Victoria)																		
Senior High—																		
Esquimalt	453	201	252	412.00	----	----	----	----	----	----	----	----	----	----	206	152	95	----
Mount Douglas	294	132	162	276.94	----	----	----	----	----	----	----	----	----	----	131	94	69	----
Mount View	561	287	274	511.32	----	----	----	----	----	----	----	----	----	----	221	208	132	----
Oak Bay	841	399	442	776.36	----	----	----	----	----	----	----	----	----	----	324	285	232	----
Victoria	1,355	759	596	1,211.87	----	----	----	----	----	----	----	----	----	----	552	439	364	----
Sub-totals	3,504	1,778	1,726	3,188.49	----	----	----	----	----	----	----	----	----	----	1434	1178	892	----
Junior High—																		
Central	957	486	471	888.07	----	----	----	----	----	----	----	326	325	306	----	----	----	----
Colquitz	799	423	376	743.24	----	----	----	----	----	----	----	267	277	255	----	----	----	----
Esquimalt	626	337	289	571.23	----	----	----	----	----	----	----	253	176	197	----	----	----	----
Lansdowne	1,017	540	477	951.00	----	----	----	----	----	----	----	323	366	328	----	----	----	----
Oak Bay	876	447	429	826.55	----	----	----	----	----	----	----	304	293	279	----	----	----	----
S. J. Willis	933	480	453	860.05	----	----	----	----	----	----	----	372	277	284	----	----	----	----
Sub-totals	5,208	2,713	2,495	4,840.14	----	----	----	----	----	----	----	1845	1714	1649	----	----	----	----
Elementary—																		
Bank Street	140	66	74	128.72	48	56	36	----	----	----	----	----	----	----	----	----	----	----
Beacon Hill	97	48	49	86.77	13	30	24	30	----	----	----	----	----	----	----	----	----	----
Burnside	257	138	119	236.39	----	43	47	47	41	40	39	----	----	----	----	----	----	----
Cedar Hill	212	117	95	198.72	----	58	73	46	35	----	----	----	----	----	----	----	----	----
Cloverdale	383	183	200	357.14	----	70	59	60	69	60	65	----	----	----	----	----	----	----
Craigflower	303	163	140	275.29	----	64	57	39	48	50	45	----	----	----	----	----	----	----

Doncaster	728	381	347	639.05	121	78	83	76	70	132	139	29	.....	.....	.....	.....	.....	.....
Frank Hobbs	358	184	174	324.76	.....	64	63	70	50	47	64	.....	.....	.....	.....	.....	.....	.....
George Jay	840	450	390	712.28	125	116	132	117	108	112	130	.....	.....	.....	.....	.....	.....	.....
Glanford	235	129	106	223.41	.....	48	46	41	35	30	35	.....	.....	.....	.....	.....	.....	.....
Gordon Head	273	144	129	255.98	.....	47	48	46	40	43	49	.....	.....	.....	.....	.....	.....	.....
Hampton	309	172	137	226.12	130	57	38	47	37	.....	.....	.....	.....	.....	.....	.....	.....	.....
James Bay	289	145	144	223.56	87	59	53	45	45	.....	.....	.....	.....	.....	.....	.....	.....	.....
Lake Hill	191	92	99	182.03	.....	34	30	31	29	29	38	.....	.....	.....	.....	.....	.....	.....
Lampson Street	792	424	368	661.58	132	110	80	83	125	103	159	.....	.....	.....	.....	.....	.....	.....
Macaulay	298	170	128	271.51	.....	86	83	82	23	24	.....	.....	.....	.....	.....	.....	.....	.....
Margaret Jenkins	754	402	352	640.25	126	93	98	96	99	109	133	.....	.....	.....	.....	.....	.....	.....
Marigold	220	117	103	199.92	.....	46	41	37	35	35	26	.....	.....	.....	.....	.....	.....	.....
McKenzie Avenue	297	163	134	281.58	.....	59	58	55	43	52	30	.....	.....	.....	.....	.....	.....	.....
Monterey Avenue	450	225	225	415.18	.....	79	76	77	64	73	81	.....	.....	.....	.....	.....	.....	.....
North Ward	413	207	206	310.05	135	46	40	35	42	68	47	.....	.....	.....	.....	.....	.....	.....
Oaklands	1,036	543	493	913.37	136	125	106	141	118	164	150	96	.....	.....	.....	.....	.....	.....
Quadra	421	227	194	395.63	.....	68	62	78	72	75	66	.....	.....	.....	.....	.....	.....	.....
Quadra Primary	119	61	58	112.78	.....	29	30	31	29	.....	.....	.....	.....	.....	.....	.....	.....	.....
Richmond	193	92	101	177.95	.....	61	54	28	50	.....	.....	.....	.....	.....	.....	.....	.....	.....
Shelbourne	148	70	78	135.01	.....	33	36	26	28	25	.....	.....	.....	.....	.....	.....	.....	.....
Sir James Douglas	519	260	259	492.73	.....	86	74	87	94	90	88	.....	.....	.....	.....	.....	.....	.....
South Park	278	163	115	257.48	13	22	22	44	29	68	80	.....	.....	.....	.....	.....	.....	.....
Strawberry Vale	164	89	75	158.49	.....	29	19	27	32	28	29	.....	.....	.....	.....	.....	.....	.....
Tillicum	331	177	154	307.23	.....	50	45	49	47	85	55	.....	.....	.....	.....	.....	.....	.....
Tolmie	384	196	188	354.20	.....	70	52	66	58	68	70	.....	.....	.....	.....	.....	.....	.....
Uplands	136	76	60	125.49	.....	22	27	32	22	.....	33	.....	.....	.....	.....	.....	.....	.....
Victoria West	427	210	217	383.11	.....	75	63	86	80	62	61	.....	.....	.....	.....	.....	.....	.....
View Royal	285	148	137	269.05	.....	37	47	53	55	49	44	.....	.....	.....	.....	.....	.....	.....
Willows	740	369	371	682.22	.....	100	111	126	130	156	117	.....	.....	.....	.....	.....	.....	.....
Sub-totals	13,020	6,801	6,219	11,615.03	1066	2150	2013	2034	1882	1877	1873	125	.....	.....	.....	.....	.....	.....
Totals	21,732	11,292	10,440	19,643.66	1066	2150	2013	2034	1882	1877	1873	1970	1714	1649	1434	1178	892	.....
District No. 62 (Sooke)																		
Junior-Senior High—																		
Belmont	391	239	152	349.90	.....	.....	.....	.....	.....	.....	.....	.....	93	97	87	61	53	.....
Milnes Landing	225	114	111	198.35	.....	.....	.....	.....	.....	.....	.....	58	48	38	40	30	11	.....
Sub-totals	616	353	263	548.25	.....	.....	.....	.....	.....	.....	.....	58	141	135	127	91	64	.....
Junior High—Elizabeth Fisher	229	110	119	206.30	.....	.....	.....	.....	.....	.....	.....	163	66	.....	.....	.....	.....	.....
Elementary—																		
Bear Creek	11	8	3	11.28	.....	2	4	2	1	.....	1	1	.....	.....	.....	.....	.....	.....
Colwood	139	65	74	132.80	.....	25	16	19	29	28	22	.....	.....	.....	.....	.....	.....	.....
Happy Valley	202	116	86	184.71	.....	31	37	42	38	29	25	.....	.....	.....	.....	.....	.....	.....
Jordan River	36	23	13	36.28	.....	9	2	7	7	5	6	.....	.....	.....	.....	.....	.....	.....
Langford	471	249	222	440.13	.....	100	78	85	82	65	61	.....	.....	.....	.....	.....	.....	.....
Metchosin	119	59	60	107.53	.....	31	19	19	16	18	16	.....	.....	.....	.....	.....	.....	.....

SUMMARY OF ENROLMENT AND AVERAGE DAILY ATTENDANCE—*Continued*

District, Type, and School	Pupils Enrolled			Average Daily Attendance	Kinder-garten	Grade I	Grade II	Grade III	Grade IV	Grade V	Grade VI	Grade VII	Grade VIII	Grade IX	Grade X	Grade XI	Grade XII	Grade XIII
	Total	Boys	Girls															
District No. 62 (Sooke)—Continued																		
Elementary—*Continued*																		
Millstream	49	30	19	43.96	.....	11	4	9	10	4	11	.....	.....	.....	.....	.....	.....	.....
Port Renfrew	50	25	25	49.91	.....	12	8	6	6	7	3	3	5	.....	.....	.....	.....	.....
Sangster	97	54	43	86.80	.....	24	19	12	13	18	11	.....	.....	.....	.....	.....	.....	.....
Saseenos	93	47	46	83.96	.....	18	19	18	19	11	8	.....	.....	.....	.....	.....	.....	.....
Sooke	166	85	81	154.73	.....	25	30	28	30	29	24	.....	.....	.....	.....	.....	.....	.....
Sub-totals	1,433	761	672	1,332.09	.....	288	236	247	251	214	188	4	5	.....	.....	.....	.....	.....
Totals	2,278	1,224	1,054	2,086.64	.....	288	236	247	251	214	188	225	212	135	127	91	64	.....
District No. 63 (Saanich)																		
Junior-Senior High—																		
Mount Newton	336	187	149	305.09	.....	.....	.....	.....	.....	.....	.....	81	79	61	48	39	28	.....
North Saanich	365	206	159	332.04	.....	.....	.....	.....	.....	.....	.....	84	86	65	48	40	42	.....
Royal Oak	443	227	216	400.77	.....	.....	.....	.....	.....	.....	.....	117	93	90	72	42	29	.....
Sub-totals	1,144	620	524	1,037.90	.....	.....	.....	.....	.....	.....	.....	282	258	216	168	121	99	.....
Elementary—																		
Beaver Lake	101	55	46	96.38	.....	21	18	20	20	11	11	.....	.....	.....	.....	.....	.....	.....
Brentwood	239	117	122	219.56	.....	42	48	34	37	44	34	.....	.....	.....	.....	.....	.....	.....
Cordova Bay	279	156	123	263.19	.....	48	50	54	34	36	57	.....	.....	.....	.....	.....	.....	.....
Deep Cove	130	74	56	122.36	.....	21	21	22	25	16	25	.....	.....	.....	.....	.....	.....	.....
James Island	35	17	18	34.77	.....	4	5	6	9	2	9	.....	.....	.....	.....	.....	.....	.....
Keating	104	59	45	98.53	.....	14	16	16	17	19	22	.....	.....	.....	.....	.....	.....	.....
McTavish	64	35	29	62.80	.....	14	12	4	17	11	6	.....	.....	.....	.....	.....	.....	.....
Prospect Lake	64	35	29	61.10	.....	19	8	7	15	4	11	.....	.....	.....	.....	.....	.....	.....
Royal Oak	212	110	102	194.05	.....	35	42	35	34	36	30	.....	.....	.....	.....	.....	.....	.....
Saanichton	65	37	28	57.46	.....	10	12	11	11	12	9	.....	.....	.....	.....	.....	.....	.....
Sansbury	49	23	26	46.21	.....	10	8	11	10	3	7	.....	.....	.....	.....	.....	.....	.....
Sidney	252	137	115	224.02	.....	38	37	42	43	62	30	.....	.....	.....	.....	.....	.....	.....
Sub-totals	1,594	855	739	1,480.43	.....	276	277	262	272	256	251	.....	.....	.....	.....	.....	.....	.....
Totals	2,738	1,475	1,263	2,518.33	.....	276	277	262	272	256	251	282	258	216	168	121	99	.....
District No. 64 (Gulf Islands)																		
Elementary-Senior High—Saltspring	388	185	203	348.16	.....	40	35	33	29	31	34	37	38	36	22	28	25	.....
Elementary—																		
Galiano Island	52	24	28	49.01	.....	4	10	6	3	7	8	4	9	1	.....	.....	.....	.....
Mayne Island	10	7	3	8.67	.....	3	1	1	2	.....	1	2	.....	.....	.....	.....	.....	.....

Pender Island	31	16	15	27.77	.....	3	4	5	8	3	3	2	2	.....	1	.....	.....	.....
Saturna Island	20	10	10	16.60	.....	4	1	3	3	5	1	3	.....	.....	.....	.....	.....	.....
Sub-totals	113	57	56	102.05	.....	14	16	15	16	15	13	11	11	1	1	.....	.....	.....
Totals	501	242	259	450.21	.....	54	51	48	45	46	47	48	49	37	23	28	25	.....
District No. 65 (Cowichan)																		
Junior-Senior High—																		
Cowichan	955	519	436	863.39	.....	.....	.....	.....	.....	.....	.....	229	211	164	155	113	83	.....
George E. Bonner	266	129	137	241.75	.....	.....	.....	.....	.....	.....	.....	62	67	49	40	34	14	.....
Sub-totals	1,221	648	573	1,105.14	.....	.....	.....	.....	.....	.....	.....	291	278	213	195	147	97	.....
Elementary—																		
Alexander	203	116	87	193.12	.....	32	38	35	30	35	33	.....	.....	.....	.....	.....	.....	.....
Bamberton	18	10	8	17.66	.....	5	2	2	4	3	2	.....	.....	.....	.....	.....	.....	.....
Bay View	16	10	6	15.61	.....	4	6	3	3	.....	.....	.....	.....	.....	.....	.....	.....	.....
Bench	64	31	33	58.47	.....	18	10	8	10	8	10	.....	.....	.....	.....	.....	.....	.....
Cobble Hill	98	51	47	88.41	.....	12	22	17	11	20	16	.....	.....	.....	.....	.....	.....	.....
Cowichan Station	82	47	35	71.59	.....	12	13	16	12	17	12	.....	.....	.....	.....	.....	.....	.....
Crofton	102	60	42	96.62	.....	19	15	20	18	11	19	.....	.....	.....	.....	.....	.....	.....
Duncan	577	317	260	530.72	.....	164	107	103	64	60	79	.....	.....	.....	.....	.....	.....	.....
Fairbridge	269	130	139	290.56	.....	19	39	30	68	63	50	.....	.....	.....	.....	.....	.....	.....
Glenora	57	31	26	54.98	.....	11	7	8	6	11	14	.....	.....	.....	.....	.....	.....	.....
Koksilah	27	14	13	23.81	.....	11	10	6	.....	.....	.....	.....	.....	.....	.....	.....	.....	.....
Mill Bay	66	35	31	63.00	.....	12	13	9	10	10	12	.....	.....	.....	.....	.....	.....	.....
New Koksilah	24	12	12	23.94	.....	.....	.....	.....	5	10	9	.....	.....	.....	.....	.....	.....	.....
New Somenos	101	46	55	94.91	.....	.....	25	24	18	34	.....	.....	.....	.....	.....	.....	.....	.....
Sahtlam	54	23	31	52.78	.....	9	12	11	10	5	7	.....	.....	.....	.....	.....	.....	.....
Shawnigan Lake	80	37	43	76.63	.....	15	12	19	13	11	10	.....	.....	.....	.....	.....	.....	.....
Tansor	87	43	44	78.97	.....	19	19	7	15	17	10	.....	.....	.....	.....	.....	.....	.....
Westholme	32	21	11	31.36	.....	4	6	6	5	6	5	.....	.....	.....	.....	.....	.....	.....
Sub-totals	1,957	1,034	923	1,863.14	.....	366	356	324	302	321	288	.....	.....	.....	.....	.....	.....	.....
Totals	3,178	1,682	1,496	2,968.28	.....	366	356	324	302	321	288	291	278	213	195	147	97	.....
District No. 66 (Lake Cowichan)																		
Junior-Senior High—Lake Cowichan	521	247	274	482.61	.....	.....	.....	.....	.....	.....	.....	91	121	84	91	77	57	.....
Elementary—																		
Caycuse	43	23	20	41.18	.....	8	5	9	11	2	8	.....	.....	.....	.....	.....	.....	.....
Gordon River	11	4	7	10.06	.....	3	1	3	3	.....	1	.....	.....	.....	.....	.....	.....	.....
Honeymoon Bay	41	24	17	40.73	.....	5	19	5	12	.....	.....	.....	.....	.....	.....	.....	.....	.....
Lake Cowichan	552	302	250	523.99	98	72	73	70	83	73	83	.....	.....	.....	.....	.....	.....	.....
Mayo	16	10	6	17.25	.....	6	2	2	6	.....	.....	.....	.....	.....	.....	.....	.....	.....
Mesachie Lake	19	11	8	18.89	.....	8	5	6	.....	.....	.....	.....	.....	.....	.....	.....	.....	.....
Nitinat	21	7	14	19.06	.....	4	5	6	3	1	2	.....	.....	.....	.....	.....	.....	.....
Yount	193	96	97	178.32	39	30	36	27	21	14	26	.....	.....	.....	.....	.....	.....	.....
Sub-totals	896	477	419	849.48	137	136	146	128	139	90	120	.....	.....	.....	.....	.....	.....	.....
Totals	1,417	724	693	1,332.09	137	136	146	128	139	90	120	91	121	84	91	77	57	.....

SUMMARY OF ENROLMENT AND AVERAGE DAILY ATTENDANCE—*Continued*

District, Type, and School	Pupils Enrolled			Average Daily Attendance	Kinder-garten	Grade I	Grade II	Grade III	Grade IV	Grade V	Grade VI	Grade VII	Grade VIII	Grade IX	Grade X	Grade XI	Grade XII	Grade XIII
	Total	Boys	Girls															
District No. 67 (Ladysmith)																		
Junior-Senior High—																		
Chemainus	372	184	188	341.95	.....	.....	.....	.....	.....	.....	.....	86	90	55	53	42	46	.....
Ladysmith	433	220	213	402.63	.....	.....	.....	.....	.....	.....	.....	96	90	78	63	48	58	.....
Sub-totals	805	404	401	744.58	.....	.....	.....	.....	.....	.....	.....	182	180	133	116	90	104	.....
Elementary—																		
Chemainus	385	208	177	357.78	.....	68	63	58	62	55	79	.....	.....	.....	.....	.....	.....	.....
Diamond	26	12	14	24.54	.....	8	7	11	.....	.....	.....	.....	.....	.....	.....	.....	.....	.....
Ladysmith	365	185	180	336.64	.....	60	57	63	73	61	51	.....	.....	.....	.....	.....	.....	.....
Mount Brenton	176	91	85	164.24	.....	30	28	36	26	34	22	.....	.....	.....	.....	.....	.....	.....
North Oyster	44	21	23	42.42	.....	8	7	9	6	10	4	.....	.....	.....	.....	.....	.....	.....
Thetis Island	15	8	7	14.59	.....	.....	4	3	2	4	2	.....	.....	.....	.....	.....	.....	.....
Sub-totals	1,011	525	486	940.21	.....	174	166	180	169	164	158	.....	.....	.....	.....	.....	.....	.....
Totals	1,816	929	887	1,684.79	.....	174	166	180	169	164	158	182	180	133	116	90	104	.....
District No. 68 (Nanaimo)																		
Senior High—Nanaimo	830	447	383	752.92	.....	.....	.....	.....	.....	.....	.....	.....	.....	.....	321	296	185	28
Junior High—																		
John Barsby	812	433	379	747.69	.....	.....	.....	.....	.....	.....	.....	336	245	231	.....	.....	.....	.....
Woodlands	679	352	327	633.22	.....	.....	.....	.....	.....	.....	.....	267	227	185	.....	.....	.....	.....
Sub-totals	1,491	785	706	1,380.91	.....	.....	.....	.....	.....	.....	.....	603	472	416	.....	.....	.....	.....
Elementary—																		
Bay View	223	119	104	217.29	.....	57	51	53	62	.....	.....	.....	.....	.....	.....	.....	.....	.....
Brechin	190	102	88	189.83	.....	32	31	33	29	38	27	.....	.....	.....	.....	.....	.....	.....
North Cedar	169	102	67	157.33	.....	31	33	31	19	30	25	.....	.....	.....	.....	.....	.....	.....
Chase River	87	49	38	83.37	.....	36	11	8	8	12	12	.....	.....	.....	.....	.....	.....	.....
Departure Bay	163	86	77	151.16	.....	33	29	29	20	26	26	.....	.....	.....	.....	.....	.....	.....
Dufferin Crescent	274	149	125	332.29	.....	37	36	35	35	48	83	.....	.....	.....	.....	.....	.....	.....
Extension	13	4	9	11.66	.....	3	4	6	.....	.....	.....	.....	.....	.....	.....	.....	.....	.....
Fairview	126	70	56	121.91	.....	26	24	31	19	11	15	.....	.....	.....	.....	.....	.....	.....
Gabriola	43	23	20	39.45	.....	12	6	6	5	7	7	.....	.....	.....	.....	.....	.....	.....
Harewood	318	175	143	295.91	.....	62	58	51	48	42	57	.....	.....	.....	.....	.....	.....	.....
Sea View	96	44	52	91.77	.....	17	14	16	20	18	11	.....	.....	.....	.....	.....	.....	.....
Mountain View	60	32	28	55.54	.....	12	8	12	9	11	8	.....	.....	.....	.....	.....	.....	.....
Mount Benson	179	108	71	166.02	.....	35	29	32	17	34	32	.....	.....	.....	.....	.....	.....	.....
Northfield	68	36	32	64.06	.....	17	11	6	13	14	7	.....	.....	.....	.....	.....	.....	.....
Pauline Haarer	192	109	83	186.85	.....	49	55	43	45	.....	.....	.....	.....	.....	.....	.....	.....	.....
Princess Anne	323	183	140	304.58	.....	68	75	73	64	43	.....	.....	.....	.....	.....	.....	.....	.....

Princess Royal	204	122	82	190.22	.....	63	55	52	34	.....	.....	.....	.....	.....	.....	.....	.....	.....
Quarterway	116	72	44	109.64	.....	22	21	31	15	16	11	.....	.....	.....	.....	.....	.....	.....
Quennel	303	155	148	288.64	.....	.....	1	10	30	140	122	.....	.....	.....	.....	.....	.....	.....
Waterloo	59	30	29	55.41	.....	15	9	8	11	11	5	.....	.....	.....	.....	.....	.....	.....
South Wellington	76	36	40	68.08	.....	13	8	6	15	14	20	.....	.....	.....	.....	.....	.....	.....
Sub-totals	3,282	1,806	1,476	3,181.01	.....	640	569	572	518	515	468	.....	.....	.....	.....	.....	.....	.....
Totals	5,603	3,038	2,565	5,314.84	.....	640	569	572	518	515	468	603	472	416	321	296	185	28
District No. 69 (Qualicum)																		
Elementary-Senior High—Qualicum Beach	444	204	240	399.31	.....	18	20	13	16	20	18	69	44	38	85	62	41	.....
Elementary-Junior High—Parksville	328	179	149	305.61	.....	22	27	33	32	26	30	72	48	38	.....	.....	.....	.....
Elementary—																		
Bowser	30	19	11	27.71	.....	7	8	9	6	.....	.....	.....	.....	.....	.....	.....	.....	.....
Errington	61	31	30	57.29	.....	13	10	10	10	11	7	.....	.....	.....	.....	.....	.....	.....
French Creek	55	28	27	48.09	.....	.....	.....	17	10	7	21	.....	.....	.....	.....	.....	.....	.....
Hilliers	26	14	12	24.60	.....	15	11	.....	.....	.....	.....	.....	.....	.....	.....	.....	.....	.....
Horne Lake	15	7	8	14.22	.....	1	5	5	4	.....	.....	.....	.....	.....	.....	.....	.....	.....
Little Qualicum	53	26	27	50.60	.....	6	8	7	2	19	11	.....	.....	.....	.....	.....	.....	.....
Nanoose	71	37	34	61.17	.....	15	11	12	6	14	13	.....	.....	.....	.....	.....	.....	.....
Sub-totals	311	162	149	283.68	.....	57	53	60	38	51	52	.....	.....	.....	.....	.....	.....	.....
Totals	1,083	545	538	988.60	.....	97	100	106	86	97	100	141	92	76	85	62	41	.....
District No. 70 (Alberni)																		
Junior-Senior High—Alberni District	1,141	576	565	1,060.55	.....	.....	.....	.....	.....	.....	.....	193	173	166	278	196	135	.....
Junior High—A. W. Neill	602	314	288	563.28	.....	.....	.....	.....	.....	.....	.....	260	192	150	.....	.....	.....	.....
Elementary—																		
Alberni	609	296	313	577.44	.....	115	97	102	105	99	91	.....	.....	.....	.....	.....	.....	.....
Beaver Creek	135	71	64	123.76	.....	29	20	27	17	15	27	.....	.....	.....	.....	.....	.....	.....
Calgary Annex	384	202	182	358.88	.....	71	81	67	48	58	59	.....	.....	.....	.....	.....	.....	.....
C. T. Hilton	129	67	62	124.47	.....	48	34	47	.....	.....	.....	.....	.....	.....	.....	.....	.....	.....
Cherry Creek	182	98	84	175.05	.....	38	40	31	17	30	26	.....	.....	.....	.....	.....	.....	.....
Eighth Avenue	624	314	310	594.89	.....	101	84	81	111	117	130	.....	.....	.....	.....	.....	.....	.....
Franklin River	48	20	28	44.38	.....	8	9	7	4	6	6	4	4	.....	.....	.....	.....	.....
Gill	366	196	170	346.09	.....	71	69	59	52	59	56	.....	.....	.....	.....	.....	.....	.....
Glenwood	48	27	21	45.00	.....	7	12	17	3	9	.....	.....	.....	.....	.....	.....	.....	.....
Great Central	49	20	29	46.12	.....	14	13	4	4	7	7	.....	.....	.....	.....	.....	.....	.....
Redford	208	101	107	199.14	.....	37	43	41	31	25	31	.....	.....	.....	.....	.....	.....	.....
Sproat	115	68	47	105.41	.....	24	22	19	16	14	20	.....	.....	.....	.....	.....	.....	.....
Sub-totals	2,897	1,480	1,417	2,740.63	.....	563	524	502	408	439	453	4	4	.....	.....	.....	.....	.....
Totals	4,640	2,370	2,270	4,364.46	.....	563	524	502	408	439	453	457	369	316	278	196	135	.....
District No. 71 (Courtenay)																		
Senior High—Courtenay	471	259	212	398.54	.....	.....	.....	.....	.....	.....	.....	.....	.....	30	164	125	118	34
Junior-Senior High—Cumberland	242	112	130	221.74	.....	.....	.....	.....	.....	.....	.....	42	57	43	49	34	17	.....

SUMMARY OF ENROLMENT AND AVERAGE DAILY ATTENDANCE—*Continued*

District, Type, and School	Pupils Enrolled			Average Daily Attendance	Kinder-garten	Grade I	Grade II	Grade III	Grade IV	Grade V	Grade VI	Grade VII	Grade VIII	Grade IX	Grade X	Grade XI	Grade XII	Grade XIII
	Total	Boys	Girls															
District No. 71 (Courtenay)—Continued																		
Junior High—																		
Lake Trail	320	160	160	294.39	.....	.....	.....	.....	.....	.....	.....	106	109	105	.....	.....	.....	.....
Robb Road	355	190	165	326.97	.....	31	33	38	.....	.....	.....	109	85	59	.....	.....	.....	.....
Sub-totals	675	350	325	621.36	.....	31	33	38	.....	.....	.....	215	194	164	.....	.....	.....	.....
Elementary-Senior High—Tsolum	436	230	206	402.10	.....	30	37	30	45	41	38	46	49	36	52	23	9	.....
Elementary—.																		
Black Creek	90	47	43	88.75	.....	22	20	16	12	14	6	.....	.....	.....	.....	.....	.....	.....
Comox	293	166	127	271.68	.....	37	34	36	64	63	59	.....	.....	.....	.....	.....	.....	.....
Courtenay West	292	169	123	276.05	.....	53	59	49	42	39	50	.....	.....	.....	.....	.....	.....	.....
Courtenay Central	281	145	136	259.53	.....	55	48	48	43	42	45	.....	.....	.....	.....	.....	.....	.....
Cumberland	337	176	161	318.28	46	49	53	49	42	58	40	.....	.....	.....	.....	.....	.....	.....
Denman Island	14	9	5	12.80	.....	4	2	2	4	.....	2	.....	.....	.....	.....	.....	.....	.....
Dove Creek	13	7	6	12.64	.....	3	4	3	3	.....	.....	.....	.....	.....	.....	.....	.....	.....
Fanny Bay	41	22	19	37.18	.....	9	6	4	7	7	8	.....	.....	.....	.....	.....	.....	.....
Glacier View	78	42	36	74.38	.....	12	12	15	15	13	11	.....	.....	.....	.....	.....	.....	.....
Hornby Island	33	17	16	28.97	.....	4	7	7	.....	4	6	4	1	.....	.....	.....	.....	.....
Royston	134	82	52	119.97	.....	27	26	18	29	15	19	.....	.....	.....	.....	.....	.....	.....
Sandwick	25	12	13	23.84	.....	8	9	8	.....	.....	.....	.....	.....	.....	.....	.....	.....	.....
Union Bay	145	78	67	133.82	.....	14	18	17	12	14	21	25	24	.....	.....	.....	.....	.....
Sub-totals	1,776	972	804	1,657.89	46	297	298	272	273	269	267	29	25	.....	.....	.....	.....	.....
Totals	3,600	1,923	1,677	3,301.63	46	358	368	340	318	310	305	332	325	273	265	182	144	34
District No. 72 (Campbell River)																		
Junior-Senior High—Campbell River	737	363	374	670.28	.....	.....	.....	.....	.....	.....	.....	149	139	176	109	95	69	.....
Superior—																		
Mansons Landing	64	39	25	53.36	.....	10	4	5	3	7	3	6	7	6	6	4	3	.....
Sayward	123	58	65	120.34	.....	17	17	15	14	13	16	10	9	8	4	.....	.....	.....
Sub-totals	187	97	90	173.70	.....	27	21	20	17	20	19	16	16	14	10	4	3	.....
Elementary—																		
Bendickson	14	8	6	10.49	.....	2	1	1	1	2	3	3	1	.....	.....	.....	.....	.....
Campbell Falls	38	15	23	32.03	.....	3	6	7	5	6	9	2	.....	.....	.....	.....	.....	.....
Campbbellton	352	188	164	321.98	.....	66	67	55	56	60	48	.....	.....	.....	.....	.....	.....	.....
Cedar	311	150	161	292.00	.....	60	50	55	66	38	42	.....	.....	.....	.....	.....	.....	.....
Elm	212	123	89	196.76	.....	39	32	31	40	38	32	.....	.....	.....	.....	.....	.....	.....
Port Neville Camp	11	6	5	9.92	.....	1	1	5	.....	1	.....	1	2	.....	.....	.....	.....	.....
Quadra	184	100	84	165.78	.....	31	24	19	13	13	35	25	24	.....	.....	.....	.....	.....
Redonda Bay	12	4	8	13.20	.....	3	1	2	3	1	.....	2	.....	.....	.....	.....	.....	.....

Rock Bay	10	8	2	8.87	.....	1	2	3	1	1	1	.....	1	.....	.....	.....	.....	.....
Stuart Island	7	3	4	6.82	.....	2	.....	.....	2	.....	.....	2	1	.....	.....	.....	.....	.....
Surge Narrows	12	9	3	11.36	.....	1	1	2	3	2	.....	.....	3	.....	.....	.....	.....	.....
Whaletown	12	2	10	11.17	.....	2	1	3	2	.....	4	.....	.....	.....	.....	.....	.....	.....
Willow Point	298	163	135	284.97	.....	56	60	50	49	44	39	.....	.....	.....	.....	.....	.....	.....
Sub-totals	1,473	779	694	1,365.35	.....	267	246	233	241	206	213	35	32	.....	.....	.....	.....	.....
Totals	2,397	1,239	1,158	2,209.33	.....	294	267	253	258	226	232	200	187	190	119	99	72	.....
District No. 73 (Alert Bay)																		
Superior—Woss Lake	59	32	27	51.98	.....	12	7	5	8	5	10	4	2	4	2	.....	.....	.....
Elementary-Senior High—																		
Alert Bay	305	150	155	264.85	.....	27	20	17	15	16	18	50	38	49	37	16	2	.....
Malcolm Island	138	74	64	129.79	.....	23	13	14	14	10	18	14	12	7	8	3	2	.....
Port McNeill	66	32	34	64.85	.....	9	8	9	5	5	9	7	3	7	.....	3	1	.....
Sub-totals	509	256	253	459.49	.....	59	41	40	34	31	45	71	53	63	45	22	5	.....
Elementary—																		
Anutz Lake	21	11	10	19.44	.....	7	4	6	2	2	.....	.....	.....	.....	.....	.....	.....	.....
Echo Bay	14	8	6	13.47	.....	2	3	2	2	1	1	2	1	.....	.....	.....	.....	.....
Kokish	56	27	29	53.30	.....	9	7	7	6	8	6	2	5	6	.....	.....	.....	.....
Minstrel Island	13	7	6	15.52	.....	2	1	1	3	2	2	.....	2	.....	.....	.....	.....	.....
Nimpkish Lake	20	9	11	18.28	.....	4	8	5	.....	1	2	.....	.....	.....	.....	.....	.....	.....
Sub-totals	124	62	62	120.01	.....	24	23	21	13	14	11	4	8	6	.....	.....	.....	.....
Totals	692	350	342	631.48	.....	95	71	66	55	50	66	79	63	73	47	22	5	.....
District No. 74 (Quatsino)																		
Elementary-Senior High—																		
R. H. Richmond	180	96	84	169.35	.....	21	18	18	24	13	19	17	15	10	13	8	4	.....
Robert Scott	168	94	74	160.22	.....	29	18	16	11	18	12	24	10	14	6	7	3	.....
Sub-totals	348	190	158	329.57	.....	50	36	34	35	31	31	41	25	24	19	15	7	.....
Elementary—																		
Coal Harbour	12	8	4	11.91	.....	3	.....	3	3	2	1	.....	.....	.....	.....	.....	.....	.....
Holberg	35	21	14	30.60	.....	.....	.....	15	20	.....	.....	.....	.....	.....	.....	.....	.....	.....
Jeune Landing	12	5	7	11.06	.....	2	2	.....	1	.....	3	.....	2	2	.....	.....	.....	.....
Mahatta River	13	7	6	14.21	.....	2	2	1	3	2	1	1	.....	1	.....	.....	.....	.....
Quatsino	13	8	5	15.02	.....	1	2	3	1	3	.....	2	1	.....	.....	.....	.....	.....
San Josef	73	41	32	67.51	.....	15	15	.....	.....	13	10	7	13	.....	.....	.....	.....	.....
Winter Harbour	13	10	3	8.56	.....	1	2	3	5	.....	.....	.....	1	1	.....	.....	.....	.....
Sub-totals	171	100	71	158.87	.....	24	23	25	33	20	15	10	17	4	.....	.....	.....	.....
Totals	519	290	229	488.44	.....	74	59	59	68	51	46	51	42	28	19	15	7	.....
District No. 75 (Mission)																		
Senior High—Mission	635	319	316	566.14	.....	.....	.....	.....	.....	.....	.....	.....	.....	165	158	167	123	22
Junior High—Mission	504	261	243	459.02	.....	.....	.....	.....	.....	.....	.....	278	226	.....	.....	.....	.....	.....

SUMMARY OF ENROLMENT AND AVERAGE DAILY ATTENDANCE—*Continued*

District, Type, and School	Pupils Enrolled			Average Daily Attendance	Kinder-garten	Grade I	Grade II	Grade III	Grade IV	Grade V	Grade VI	Grade VII	Grade VIII	Grade IX	Grade X	Grade XI	Grade XII	Grade XIII
	Total	Boys	Girls															
District No. 75 (Mission)—Continued																		
Elementary—																		
Cedar Valley	123	64	59	114.98	.....	16	23	23	21	16	24	.....	.....	.....	.....	.....	.....	.....
Deroche	55	33	22	48.53	.....	8	4	12	11	10	10	.....	.....	.....	.....	.....	.....	.....
Dewdney	153	83	70	141.65	.....	27	28	22	26	27	23	.....	.....	.....	.....	.....	.....	.....
Edwin S. Richards	151	87	64	147.73	.....	18	26	19	32	31	25	.....	.....	.....	.....	.....	.....	.....
Ferndale	34	21	13	31.32	.....	10	10	14	.....	.....	.....	.....	.....	.....	.....	.....	.....	.....
Hatzic	95	55	40	90.34	.....	12	14	20	19	11	19	.....	.....	.....	.....	.....	.....	.....
Hatzic Prairie	65	31	34	56.64	.....	8	11	10	13	12	11	.....	.....	.....	.....	.....	.....	.....
Lake Errock	23	12	11	19.39	.....	11	5	7	.....	.....	.....	.....	.....	.....	.....	.....	.....	.....
McConnell Creek	12	5	7	11.36	.....	7	2	3	.....	.....	.....	.....	.....	.....	.....	.....	.....	.....
Mission Central	439	235	204	410.41	.....	70	86	73	66	69	75	.....	.....	.....	.....	.....	.....	.....
Nicomen Island	18	7	11	18.49	.....	5	9	4	.....	.....	.....	.....	.....	.....	.....	.....	.....	.....
Silverdale	59	34	25	58.30	.....	10	10	8	5	12	14	.....	.....	.....	.....	.....	.....	.....
Silverhill	27	15	12	26.55	.....	6	5	6	10	.....	.....	.....	.....	.....	.....	.....	.....	.....
Stave Falls	29	17	12	28.01	.....	7	10	12	.....	.....	.....	.....	.....	.....	.....	.....	.....	.....
Stave Gardens	22	12	10	23.57	.....	.....	.....	.....	7	8	7	.....	.....	.....	.....	.....	.....	.....
Steelhead	13	6	7	9.22	.....	2	3	4	2	2	.....	.....	.....	.....	.....	.....	.....	.....
West Heights	183	98	85	167.90	.....	38	30	30	22	35	28	.....	.....	.....	.....	.....	.....	.....
Sub-totals	1,501	815	686	1,404.39	.....	255	276	267	234	233	236	.....	.....	.....	.....	.....	.....	.....
Totals	2,640	1,395	1,245	2,429.55	.....	255	276	267	234	233	236	278	226	165	158	167	123	22
District No. 76 (Agassiz)																		
Elementary-Senior High—Agassiz	526	252	274	486.42	.....	51	33	42	37	54	60	63	44	58	37	29	18	.....
Elementary—																		
Bear Creek	16	7	9	15.99	.....	5	2	2	3	.....	2	1	1	.....	.....	.....	.....	.....
Harrison Hot Springs	59	23	36	52.64	.....	17	16	13	13	.....	.....	.....	.....	.....	.....	.....	.....	.....
Harrison River	52	28	24	49.29	.....	14	8	11	6	6	7	.....	.....	.....	.....	.....	.....	.....
Sub-totals	127	58	69	117.92	.....	36	26	26	22	6	9	1	1	.....	.....	.....	.....	.....
Totals	653	310	343	604.34	.....	87	59	68	59	60	69	64	45	58	37	29	18	.....
District No. 77 (Summerland)																		
Junior-Senior High—Summerland	492	233	259	458.13	.....	.....	.....	.....	.....	.....	.....	121	88	89	85	53	56	.....
Elementary—																		
MacDonald	561	284	277	517.14	.....	98	84	97	112	86	84	.....	.....	.....	.....	.....	.....	.....
Trout Creek	83	45	38	74.22	.....	18	13	9	14	13	16	.....	.....	.....	.....	.....	.....	.....
Sub-totals	644	329	315	591.36	.....	116	97	106	126	99	100	.....	.....	.....	.....	.....	.....	.....
Totals	1,136	562	574	1,049.49	.....	116	97	106	126	99	100	121	88	89	85	53	56	.....

District No. 78 (Enderby)																		
Junior-Senior High—Enderby	292	149	143	254.29	----	----	----	----	----	----	----	63	62	64	45	30	28	----
Elementary—																		
Ashton Creek	35	16	19	32.71	----	5	8	5	5	5	7	----	----	----	----	----	----	----
Grandview Bench	27	13	14	25.55	----	6	5	6	6	4	----	----	----	----	----	----	----	----
Grindrod	61	32	29	54.60	----	9	8	14	7	10	13	----	----	----	----	----	----	----
Kingfisher	26	18	8	22.84	----	6	6	2	3	4	5	----	----	----	----	----	----	----
Mara	54	24	30	51.02	----	5	6	7	10	6	8	3	9	----	----	----	----	----
M. V. Beattie	213	123	90	197.04	----	36	35	34	37	39	32	----	----	----	----	----	----	----
Trinity Creek	10	6	4	8.05	----	2	2	2	2	1	1	----	----	----	----	----	----	----
Sub-totals	426	232	194	391.81	----	69	70	70	70	69	66	3	9	----	----	----	----	----
Totals	718	381	337	646.10	----	69	70	70	70	69	66	66	71	64	45	30	28	----
District No. 79 (Ucluelet-Tofino)																		
Elementary-Senior High—Ucluelet	229	113	116	208.66	----	23	28	14	22	13	28	23	19	20	23	11	5	----
Elementary—																		
Hot Springs Cove	10	6	4	8.30	----	2	2	----	1	----	----	----	3	1	1	----	----	----
Tofino	66	34	32	59.91	----	16	11	9	3	6	9	7	5	----	----	----	----	----
Tofino Airport	14	8	6	11.49	----	1	3	2	3	3	2	----	----	----	----	----	----	----
Sub-totals	90	48	42	79.70	----	19	16	11	7	9	11	7	8	1	1	----	----	----
Totals	319	161	158	288.36	----	42	44	25	29	22	39	30	27	21	24	11	5	----
District No. 80 (Kitimat)																		
Junior-Senior High—Mount Elizabeth	497	278	219	452.49	----	----	----	----	----	----	----	113	125	88	73	59	26	13
Elementary—																		
Cormorant	201	111	90	182.12	32	35	27	22	38	26	21	----	----	----	----	----	----	----
Kildala	437	234	203	407.67	61	91	56	69	53	52	55	----	----	----	----	----	----	----
Nechako	429	227	202	388.61	62	79	69	56	64	42	57	----	----	----	----	----	----	----
Sub-totals	1,067	572	495	978.40	155	205	152	147	155	120	133	----	----	----	----	----	----	----
Totals	1,564	850	714	1,430.89	155	205	152	147	155	120	133	113	125	88	73	59	26	13
District No. 81 (Fort Nelson)																		
Elementary-Senior High—Fort Nelson	342	170	172	289.82	----	56	29	36	27	49	23	48	19	26	11	16	2	----
Elementary—																		
Camp Mile 392	14	5	9	9.99	----	2	2	1	4	1	2	----	1	1	----	----	----	----
Camp Mile 456	21	12	9	16.99	----	2	4	1	3	3	3	2	3	----	----	----	----	----
Fort Nelson River	71	42	29	65.70	----	18	9	12	10	5	9	4	4	----	----	----	----	----
Airport	46	21	25	38.24	----	15	8	7	16	----	----	----	----	----	----	----	----	----
Sub-totals	152	80	72	130.92	----	37	23	21	33	9	14	6	8	1	----	----	----	----
Totals	494	250	244	420.74	----	93	52	57	60	58	37	54	27	27	11	16	2	----
District No. 82 (Chilcotin)																		
Elementary—																		
Chezacut	6	4	2	5.79	----	----	1	1	1	----	----	2	1	----	----	----	----	----
Puntzi Mountain	37	13	24	38.87	----	6	8	7	3	1	1	4	----	5	2	----	----	----
Tatla Lake	15	6	9	15.36	----	4	2	4	5	----	----	----	----	----	----	----	----	----
Tatlayoko Lake	25	15	10	24.03	----	2	5	3	2	5	4	4	----	----	----	----	----	----
Sub-totals	83	38	45	84.05	----	12	16	15	11	6	5	10	1	5	2	----	----	----
Totals	83	38	45	84.05	----	12	16	15	11	6	5	10	1	5	2	----	----	----

SUMMARY OF ENROLMENT AND AVERAGE DAILY ATTENDANCE—*Continued*

District, Type, and School	Pupils Enrolled			Average Daily Attendance	Kinder-garten	Grade I	Grade II	Grade III	Grade IV	Grade V	Grade VI	Grade VII	Grade VIII	Grade IX	Grade X	Grade XI	Grade XII	Grade XIII
	Total	Boys	Girls															
Unattached Districts																		
Junior-Senior High—																		
Tahsis River (Captain John Meares)	40	23	17	31.67	----	----	----	----	----	----	----	13	8	9	8	1	1	----
University Hill	281	131	150	263.75	----	----	----	----	----	----	----	60	60	31	52	38	40	----
Sub-totals	321	154	167	295.42	----	----	----	----	----	----	----	73	68	40	60	39	41	----
Superior—Bamfield (Eric Godson Memorial)	70	33	37	58.52	----	10	6	11	8	10	6	8	4	4	3	----	----	----
Elementary—																		
Atlin	13	6	7	106.72	----	2	1	1	2	2	2	2	1	----	----	----	----	----
Belmont Park (John Stubbs Memorial)	689	362	327	631.03	111	115	96	97	69	69	56	41	35	----	----	----	----	----
Butedale	23	16	7	20.61	----	3	4	2	2	5	5	----	2	----	----	----	----	----
Comox Airport	325	162	163	296.04	51	58	45	45	47	42	37	----	----	----	----	----	----	----
Esperanza	10	4	6	8.14	----	2	1	----	1	1	1	3	1	----	----	----	----	----
Good Hope Lake	23	11	12	20.43	----	9	1	2	4	1	2	1	3	----	----	----	----	----
Kyuquot	32	16	16	25.63	----	5	5	8	4	3	2	2	3	----	----	----	----	----
Lower Post	18	11	7	19.23	----	5	----	2	2	2	1	4	2	----	----	----	----	----
McDame Creek	71	39	32	59.39	----	12	11	3	9	7	3	13	7	6	----	----	----	----
Muchalat	13	6	7	12.06	----	6	3	1	2	----	1	----	----	----	----	----	----	----
Sarita River	25	14	11	29.19	----	7	3	5	2	----	4	2	2	----	----	----	----	----
Tahsis River	92	48	44	85.58	----	25	11	12	16	11	17	----	----	----	----	----	----	----
Telegraph Creek	96	41	55	86.00	----	27	13	12	10	12	----	13	9	----	----	----	----	----
University Hill	342	169	173	316.64	----	59	61	68	42	59	53	----	----	----	----	----	----	----
Zeballos	36	20	16	32.70	----	6	5	3	5	6	3	4	2	2	----	----	----	----
Sub-totals	1,808	925	883	1,749.39	162	341	260	261	217	220	187	85	67	8	----	----	----	----
Totals	2,199	1,112	1,087	2,103.33	162	351	266	272	225	230	193	166	139	52	63	39	41	----

RECAPITULATION OF ENROLMENT BY SEX AND GRADES

Type of School	Net Enrolment	Boys	Girls	Primary or Kindergarten	Grade I	Grade II	Grade III	Grade IV	Grade V	Grade VI	Grade VII	Grade VIII	Grade IX	Grade X	Grade XI	Grade XII	Grade XIII	Average Daily Attendance
Senior high—																		
Boys	.....	14,121	.....	.....	.....	.....	.....	.....	.....	.....	.....	.....	1,056	4,895	4,187	3,341	642	.....
Girls	.....	.....	13,543	.....	.....	.....	.....	.....	.....	.....	.....	.....	1,064	4,839	4,195	3,137	308	.....
Totals	27,664	14,121	13,543	.....	.....	.....	.....	.....	.....	.....	.....	.....	2,120	9,734	8,382	6,478	950	24,819.82
Junior-senior high—																		
Boys	.....	24,172	.....	.....	.....	.....	.....	.....	.....	22	5,452	4,830	4,328	3,984	3,167	2,236	153	.....
Girls	.....	.....	22,903	.....	.....	.....	.....	.....	.....	25	5,093	4,602	4,070	3,717	3,106	2,205	85	.....
Totals	47,075	24,172	22,903	.....	.....	.....	.....	.....	.....	47	10,545	9,432	8,398	7,701	6,273	4,441	238	42,896.91
Junior high—																		
Boys	.....	17,860	.....	.....	14	14	25	.....	.....	.....	6,895	6,109	4,738	65	.....	.....	.....	.....
Girls	.....	.....	16,755	.....	17	19	13	.....	.....	.....	6,487	5,809	4,353	57	.....	.....	.....	.....
Totals	34,615	17,860	16,755	.....	31	33	38	.....	.....	.....	13,382	11,918	9,091	122[1]	.....	.....	.....	32,057.01
Superior—																		
Boys	.....	1,149	.....	.....	158	141	129	126	125	109	120	96	85	54	5	1	.....	.....
Girls	.....	.....	1,053	.....	139	141	107	106	107	100	111	94	82	59	5	2	.....	.....
Totals	2,202	1,149	1,053	.....	297	282	236	232	232	209	231	190	167	113	10[2]	3[2]	.....	2,014.57
Elementary-senior high—																		
Boys	.....	6,553	.....	60	682	632	547	574	581	590	710	583	532	434	380	248	.....	.....
Girls	.....	.....	6,286	66	646	584	539	539	574	551	695	548	529	441	366	208	.....	.....
Totals	12,839	6,553	6,286	126	1,328	1,216	1,086	1,113	1,155	1,141	1,405	1,131	1,061	875	746	456	.....	11,694.68
Elementary-junior high—																		
Boys	.....	2,813	.....	38	238	237	232	226	269	305	548	413	304	3	.....	.....	.....	.....
Girls	.....	.....	2,644	36	220	227	212	220	225	302	512	393	289	3	5	.....	.....	.....
Totals	5,457	2,813	2,644	74	458	464	444	446	494	607	1,060	806	593	6[3]	5[3]	.....	.....	5,045.97
Elementary—																		
Boys	.....	91,586	.....	1,790	16,946	15,679	14,489	13,951	13,564	13,425	1,168	529	30	12	2	1	.....	.....
Girls	.....	.....	84,399	1,709	14,998	14,123	13,356	13,062	12,901	12,564	1,097	547	25	14	2	1	.....	.....
Totals	175,985	91,586	84,399	3,499	31,944	29,802	27,845	27,013	26,465	25,989	2,265	1,076	55[4]	26[4]	4[4]	2[4]	.....	162,984.43
Grand totals—																		
Boys	.....	158,254	.....	1,888	18,039	16,703	15,422	14,877	14,539	14,451	14,893	12,560	11,073	9,447	7,741	5,827	795	.....
Girls	.....	.....	147,583	1,811	16,020	15,094	14,227	13,927	13,807	13,542	13,995	11,993	10,412	9,130	7,679	5,553	393	.....
Totals	305,837	158,254	147,583	3,699	34,058	31,797	29,649	28,804	28,346	27,993	28,888	24,553	21,485	18,577	15,420	11,380	1,188	281,513.39

[1] One junior high school shows enrolment in grades higher than Grade IX.
[2] Three superior schools show enrolment in grades higher than Grade X.
[3] One elementary-junior high school shows enrolment of pupils in grades higher than Grade IX.
[4] Thirty-five elementary schools show enrolment of pupils in grades higher than Grade VIII.