PUBLIC SCHOOLS

OF THE PROVINCE OF BRITISH COLUMBIA

Eighty-seventh Annual Report

1957/58

By the Superintendent of Education

Printed by Don McDiarmid, Printer to the Queen's Most Excellent Majesty
in right of the Province of British Columbia.
1959

To His Honour FRANK MACKENZIE ROSS, C.M.G., M.C., LL.D.,
Lieutenant-Governor of the Province of British Columbia.

MAY IT PLEASE YOUR HONOUR:

I beg respectfully to present the Eighty-seventh Annual Report of the Public Schools of the Province.

LESLIE RAYMOND PETERSON,
Minister of Education.

January, 1959.

DEPARTMENT OF EDUCATION, 1958

Minister of Education:

The Honourable LESLIE RAYMOND PETERSON, LL.B.

Deputy Minister and Superintendent of Education:
J. F. K. ENGLISH, M.A., Ed.D.

Assistant Superintendent (Administration):
G. W. GRAHAM, B.A.

Assistant Superintendent (Instructional):
F. P. LEVIRS, M.A., M.S.(Ed.).

Chief Inspector of Schools:
E. E. HYNDMAN, B.A., B.Pæd.

District Superintendents, Superintendents, and Inspectors of Schools:

H. D. ABBOTT, M.A., Creston.
K. F. ALEXANDER, B.Sc., B.Ed., Prince George.
N. A. ALLEN, B.A., Nelson.
J. E. BEECH, B.A., Kamloops.
J. N. BURNETT, M.A., B.Ed., Richmond.
C. L. CAMPBELL, M.A., Nanaimo.
D. H. CAMPBELL, B.A., B.Ed., Fort St. John.
T. G. CARTER, M.C., Vancouver.
D. G. CHAMBERLAIN, B.A., B.Ed., Williams Lake.
J. CHELL, M.A., Mission.
C. E. CLAY, B.A., Penticton.
H. C. FERGUSON, B.A., Port Alberni.
C. J. FREDERICKSON, B.A., Burnaby.
J. GOUGH, M.A., Victoria.
S. J. GRAHAM, B.A., Trail.
J. V. GRANT, B.A., B.Ed., Inspector, Vancouver.
R. C. GRANT, B.A., Assistant, Burnaby.
W. H. GRANT, B.S.A., B.Ed., Abbotsford.
R. M. HALL, B.A., B.Ed., Victoria.
A. E. HENDERSON, B.A., B.Ed., Inspector, Vancouver.
H. S. HURN, B.A., Duncan.
F. L. IRWIN, B.A., Vernon.
I. H. R. JEFFERY, B.A., Powell River.
G. E. JOHNSON, B.A., B.Ed., Kelowna.
A. D. W. JONES, B.A., Kitimat.
J. G. KIRK, B.A., M.A., Chilliwack.
W. E. LUCAS, B.A., B.Pæd., North Vancouver.
C. S. MCKENZIE, B.A., Castlegar.
D. B. MCKENZIE, B.A., M.A., Assistant Superintendent, Vancouver.
J. J. MCKENZIE, B.A., New Westminster.
F. A. MCLELLAN, M.A., B.Pæd., Victoria.
W. A. MARCHBANK, A.B., B.Ed., Dawson Creek.
E. MARRIOTT, B.A., Kamloops.
L. A. MATHESON, B.A., B.Ed., Kimberley.
W. J. MOUAT, B.A., Salmon Arm.
G. H. NELSON, B.A., B.Ed., Quesnel.
F. J. ORME, B.A., B.Pæd., Cranbrook.
J. PHILLIPSON, B.A., B.Ed., Prince Rupert.
R. S. PRICE, B.A., B.Com., Hope.
D. L. PRITCHARD, M.A., Inspector, Vancouver.
W. D. REID, B.A., M.Ed., Campbell River.
C. T. RENDLE, B.A., Courtenay.
C. E. RITCHIE, B.A., Oliver.
R. F. SHARP, B.A., B.Pæd., Superintendent, Vancouver.
H. B. SMITH, B.A., B.Ed., Assistant Superintendent, Vancouver.
H. D. STAFFORD, B.A., Langley.
R. B. STIBBS, B.A., New Westminster.
C. I. TAYLOR, B.A., B.Ed., West Vancouver.
J. A. THOMAS, B.A., Smithers.
B. THORSTEINSSON, B.A., B.Ed., M.B.A., Victoria.
R. F. THORSTENSON, B.A., Ocean Falls.
A. TURNBULL, M.C., M.M., B.A., Assistant, Victoria.
F. M. WALLACE, B.A., M.A, Inspector, Vancouver.
K. B. WOODWARD, B.A., B.Pæd., Cloverdale.

SPECIAL OFFICIALS

Co-ordinator of Special Services: W. A. PLENDERLEITH, M.A., D. Pæd., F.R.S.A., F.C.P.

Co-ordinator of Teacher Recruitment: L. J. WALLACE, B.A., M.Ed.

Comptroller of Expenditure: S. E. ESPLEY.

Supervisor of School Construction: J. H. WILSON.

Director of Technical and Vocational Education: J. S. WHITE.

Inspectors of Technical Classes: T. QUAYLE and C. J. STRONG, M.A.

Registrar: H. M. EVANS, B.A.

Assistant Registrars: J. R. HIND, B.A., B.Pæd., and P. E. WILKINSON, B.A., B.Ed.

Director of Home Economics: Miss BERTHA ROGERS, B.Sc.(H.Ec.), M.A.

Inspectors of Home Economics: Miss M. C. ORR, B.A., B.S., and Miss J. R. IRVINE, B.Sc.(H.Ec.).

Director of Community Programmes: J. H. PANTON, B.A., M.Sc.

Director of Visual Education: J. R. POLLOCK, B.A.Sc.

Director of School Radio Broadcasts: P. J. KITLEY, M.A.

Director of Tests, Standards, and Research: C. B. CONWAY, B.Sc., M.S., D. Pæd.

Director of High School Correspondence: Miss EDITH E. LUCAS, B.A., D. ès L.

Director of Elementary School Correspondence: A. H. PLOWS.

Officer in Charge of Text-book Branch: P. G. BARR.

Superintendent, Jericho Hill School (for the Deaf and the Blind):
C. E. MACDONALD, LL.B., B.S. in Ed., LL.D.

Director of Curriculum: J. R. MEREDITH, B.A., B.Ed.

TABLE OF CONTENTS

	PAGE
Report of the Superintendent of Education	11
Report of the Chief Inspector of Schools	35
Report of the Director of Curriculum	38
Report of the Director of Technical and Vocational Education	40
Report of the Director of Community Programmes Branch	49
Report of the Director of Night-schools	54
Report of the Director of Home Economics	56
Report of the Superintendent, Jericho Hill School (Deaf and Blind School)	58
Reports of the Directors of Correspondence Schools—	
High School and Vocational Courses	60
Elementary Correspondence School	63
Report of the Director of the Text-book Branch	65
Report of the Director of the Division of School Radio Broadcasts	68
Report of the Director of the Division of Tests, Standards, and Research	71
Report of the Director of Visual Education	73
Report of the Commission on " Education of Soldiers' Dependent Children Act "	74
Statistical Returns	75
Information *re* Examination Papers	Inside back cover

STATISTICAL RETURNS

PAGE

Number of Pupils Enrolled by Type of School 11

Distribution of Pupils by Grade and Sex 12

Distribution of Teachers and Pupils according to Different Classes of Schools 12

Teachers' Certificates 13

Comparison of Enrolment and Expenditure for Public Education 13

Number of School Districts 14

Number of Senior High Schools, Divisions, Teachers, and Pupils in Each District 14

Number of Junior-Senior High Schools, Divisions, Teachers, and Pupils in Each District 15

Number of Junior High Schools, Divisions, Teachers, and Pupils in Each District 16

Number of Superior Schools, Divisions, Teachers, and Pupils in Each District 16

Number of Elementary-Senior High Schools, Divisions, Teachers, and Pupils in Each District 17

Number of Elementary-Junior High Schools, Divisions, Teachers, and Pupils in Each District 17

Number of Elementary Schools, Divisions, Teachers, and Pupils in Each District 18

Number of District Supervisors, Relieving Teachers, Visiting Teachers 20

Summary of All Schools Showing Number of Divisions, Teachers, and Pupils 21

Number of Schools, Teachers, Pupils, and Average Daily Attendance in Each Type of School 22

Teachers' Salaries by Type of School 23

Classification of Teachers' Salaries 24

Expenditure for Education for the Calendar Year 1957 25

Costs per Pupil, Various Bases, Calendar Year 1957 25

Expenditure for Education for the Calendar Year 1957 by School District 26

Revenue for Education for the Calendar Year 1957 by School District 29

Summary of Enrolment and Average Daily Attendance by Schools in the Various School Districts 77

Recapitulation of Enrolment by Sex and Grades 114

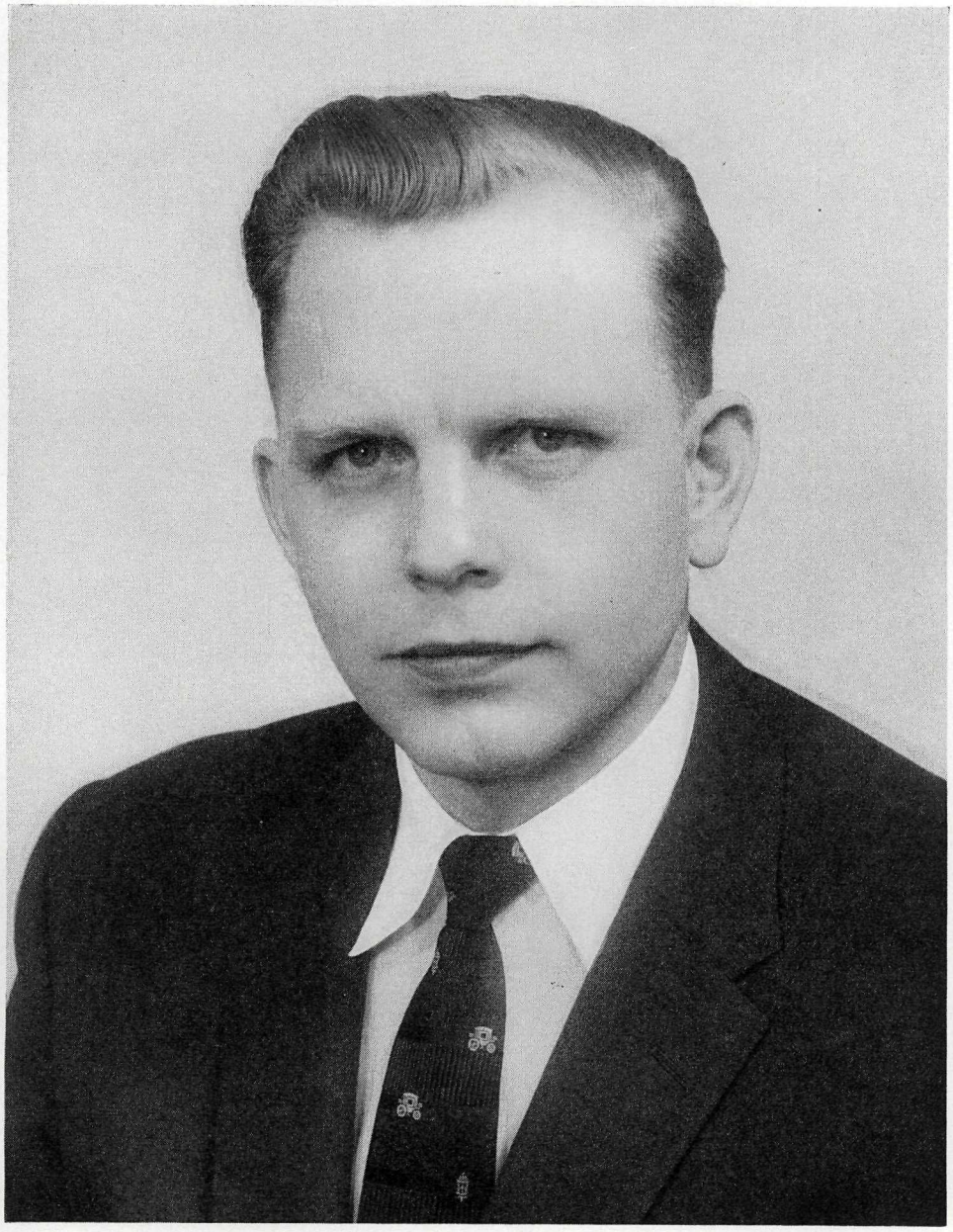

The Honourable Leslie Raymond Peterson, LL.B., Minister of Education.

Report of the Superintendent of Education, 1957/58

EDUCATION OFFICE,
VICTORIA, B.C., January, 1959.

To the Honourable Leslie Raymond Peterson,
Minister of Education.

SIR,—I beg to submit herewith the Eighty-seventh Annual Report of the Public Schools of British Columbia for the school-year ended June 30th, 1958.

ENROLMENT

The enrolment in the schools of the Province increased during the year from 260,069 to 277,070, and the average daily attendance increased from 235,396 to 252,490. The percentage of the regular attendance was 91.13.

The number of pupils enrolled in the various classes of schools is shown hereunder:—

Type of School	Number of Pupils Enrolled		
	Municipal	Rural	Total
Senior high schools	22,171	------	22,171
Junior-senior high schools	42,675	1,025	43,700
Junior high schools	23,897	------	23,897
Superior schools	2,636	132	2,768
Elementary-senior high schools	9,694	3,075	12,769
Elementary-junior high schools	7,605	147	7,752
Elementary schools	160,360	3,653	164,013
Totals	269,038	8,032	277,070

In addition to the number given above, there were enrolled:—

In the High School Correspondence classes, regular students (exclusive of the 6,072 officially registered in high, superior, or elementary schools)	2,167
In the Elementary School Correspondence classes, regular students	1,344
Under section 20 of the "Public Schools Act," pupils receiving instruction	22
	3,533

Adult education—

Canadian Vocational Training Programme	2,698
Night-schools	36,611
Vancouver School of Art	236
Vancouver Vocational Institute	2,164
High School Correspondence (adults only)	6,290
Elementary School Correspondence (adults only)	252
Carried forward	51,784

Brought forward		51,784
Adult education—*Continued*		
Recreational and Physical Education classes		194,000[1]
Industrial and vocational teachers-in-training		98
Victoria College, regular credit courses—		
Arts, Science, Commerce	407	
College of Education	265	
Evening	171	
		843[2]
University of British Columbia		5,606[3]
		252,331

[1] This figure is a total course enrolment, rather than a total of the adults in this category.
[2] This figure does not include an enrolment of 815 in the special evening classes.
[3] This figure does not include the following enrolments: 1957 summer session, 3,507; 1957/58 extra sessional classes, 1,649; correspondence courses, 757.

DISTRIBUTION OF PUPILS BY GRADE AND SEX

The following table shows the number of boys and girls enrolled in each grade for the school-year 1957/58:—

Grade	Boys	Girls	Total
Kindergarten	1,816	1,706	3,522
Grade I	16,516	14,690	31,206
Grade II	15,376	14,017	29,393
Grade III	14,904	13,833	28,737
Grade IV	14,566	13,572	28,138
Grade V	14,340	13,776	28,116
Grade VI	12,692	12,186	24,878
Grade VII	11,850	10,521	22,371
Grade VIII	11,113	10,368	21,481
Grade IX	10,237	10,191	20,428
Grade X	8,194	8,358	16,552
Grade XI	6,176	6,224	12,400
Grade XII	4,682	4,330	9,012
Grade XIII	569	267	836
Totals	143,031	134,039	277,070

DISTRIBUTION OF TEACHERS AND PUPILS ACCORDING TO THE DIFFERENT CLASSES OF SCHOOLS

The number of teachers employed in the different classes of schools, the number of pupils enrolled in each class of school, and also the average number of pupils per teacher are shown in the following table:—

Type of School	Number of Teachers			Total Enrolment	Percentage of Total Enrolment	Average Enrolment per Grade Teacher
	Grade Teacher	Special Instructor	Total			
Senior high schools	707	273	980	22,171	8.00	31.36
Junior-senior high schools	1,418	526	1,944	43,700	15.77	30.81
Junior high schools	747	276	1,023	23,897	8.62	31.99
Superior schools	106	2	108	2,768	1.00	26.11
Elementary-senior high schools	444	57	501	12,769	4.61	28.76
Elementary-junior high schools	231	36	267	7,752	2.80	33.56
Elementary schools	4,903	279	5,182	164,013	59.20	33.45
Unclassified	------	166	166	------	------	------
Totals	8,556	1,615	10,171	277,070	100.00	32.38

TEACHERS' CERTIFICATES

The following table shows the number of teachers employed and also the number with or without university degrees:—

Type of School	Number of Teachers		
	With Degrees	Without Degrees	Total
Senior high schools	786	194	980
Junior-senior high schools	1,328	616	1,944
Junior high schools	625	398	1,023
Superior schools	14	94	108
Elementary-senior high schools	142	359	501
Elementary-junior high schools	64	203	267
Elementary schools	426	4,756	5,182
Unclassified	35	131	166
Totals	3,420	6,751	10,171

COMPARISON OF ENROLMENT AND EXPENDITURE FOR PUBLIC EDUCATION

The enrolment in the schools of the Province for the various years since 1877/78 and also the cost of maintaining them are shown in the following exhibit:—

School-year	Number of Teachers Employed	Number of School Districts	Aggregate Enrolment	Average Daily Attendance	Percentage of Attendance	Government Expenditure for Education	Total Expenditure for Public Schools
1877/78	56	45	2,198	1,395	63.49	$48,411.14[1]	.....
1882/83	69	59	2,693	1,383	51.36	60,758.75[1]	.....
1887/88	128	104	6,372	3,093	48.54	113,679.36[1]	.....
1892/93	267	169	11,496	7,111	61.85	174,775.43	$215,056.22[2]
1897/98	429	213	17,648	11,055	62.64	290,255.26	425,555.10
1902/03	607	268	24,499	16,357	66.76	473,802.29	604,357.86
1907/08	816	189	33,314	23,195	69.62	544,671.60	1,220,509.85
1912/13	1,597	359	57,608	43,274	75.12	1,663,003.34	4,658,894.97
1913/14	1,859	374	62,263	49,377	79.30	1,885,654.11	4,634,877.56
1917/18	2,246	575	67,516	54,746	81.09	1,653,796.60	3,519,014.61
1922/23	3,118	744	94,888	77,752	81.94	3,176,686.28[3]	7,630,009.54[3]
1927/28	3,668	788	108,179	91,760	84.82	3,532,518.95[3]	9,261,094.98[3]
1928/29	3,784	792	109,588	94,410	86.17	3,765,920.69[3]	11,149,996.27[3]
1929/30	3,854	803	111,017	96,196	86.65	3,743,317.08[3]	10,008,255.66[3]
1930/31	3,948	811	113,914	99,375	87.23	3,834,727.19[3]	10,061,387.99[3]
1931/32	3,959	830	115,919	103,510	89.29	4,015,074.37[3]	9,719,333.81[3]
1932/33	3,912	821	116,816	104,978	89.86	2,849,972.02[3]	8,941,497.34[3]
1933/34	3,873	827	115,792	103,389	89.30	2,611,937.80[3]	8,213,369.04[3]
1934/35	3,942	762	117,233	101,893	86.91	2,835,040.74[3]	8,458,156.00[3]
1935/36	3,956	773	116,722	101,873	87.27	2,972,385.04[3]	8,775,353.78[3]
1936/37	4,025	763	118,431	104,044	87.85	3,277,660.23[3]	9,593,562.64[3]
1937/38	4,092	741	120,360	106,515	88.49	3,524,962.69[3]	10,193,367.08[3]
1938/39	4,194	721	120,934	107,660	89.02	3,630,670.78[3]	10,640,740.47[3]
1939/40	4,220	720	120,459	108,826	90.34	3,585,769.00[3]	10,521,684.92[3]
1940/41	4,248	730	119,634	103,192	86.26	3,963,848.24[3]	10,982,364.49[3]
1941/42	4,224	696	118,405	102,085	86.22	4,028,397.88[3]	11,120,801.94[3]
1942/43	4,055	661	115,447	93,473	80.96	3,924,243.53[3]	11,502,291.35[3]
1943/44	4,162	654	119,043	102,999	86.52	4,244,898.82[3]	12,231,029.35[3]
1944/45	4,354	650	125,135	107,599	85.99	5,022,534.59[3]	13,683,538.18[3]
1945/46	4,512	86	130,605	114,590	87.74	5,765,205.50[3]	14,818,625.81[3]
1946/47	4,833	89	137,827	121,334	88.03	9,398,473.46[3]	20,176,930.53[3]
1947/48	5,116	93	146,708	129,859	88.51	12,468,653.18[3]	25,768,392.09[3]
1948/49	5,496	97	155,515	138,941	89.34	17,363,430.94[3]	35,538,079.88[3]
1949/50	5,873	97	164,212	147,583	89.87	22,809,631.23[3]	47,726,750.37[3]
1950/51	6,272	98	173,354	154,077	88.88	25,830,076.88[3]	54,195,133.95[3]
1951/52	6,598	101	183,112	163,364	89.21	26,885,980.43[3]	57,881,559.48[3]
1952/53	7,105	100	195,290	176,138	90.19	26,555,080.24[3]	58,401,121.15[3]
1953/54	7,574	104	210,174	191,061	90.91	24,060,233.15[3]	70,791,844.25[3]
1954/55	8,185	104	223,840	204,239	91.24	34,279,302.27[3]	80,823,263.71[3]
1955/56	8,690	102	240,674	218,303	90.70	41,067,740.34[4]	69,314,181.24[4]
1956/57	9,474	103	260,069	235,396	90.51	43,989,524.32[5]	77,653,192.32[5]
1957/58	10,171	102	277,070	252,490	91.13	50,861,473.63[6]	90,483,765.63[6]

[1] The total expenditure for public schools was borne by the Government.
[2] This amount does not include the expenditure (not available) made for incidental expenses in city school districts.
[3] This amount includes the annual grant from the Government to the Provincial University.
[4] This amount on calendar year 1955, exclusive of capital expenditure from by-law funds.
[5] This amount on calendar year 1956, exclusive of capital expenditure from by-law funds.
[6] This amount on calendar year 1957, exclusive of capital expenditure from by-law funds.

NUMBER OF SCHOOL DISTRICTS

The following table shows the number and classes of school districts in which expenditure for school purposes was made during the school-year 1957/58:—

Municipal school districts	73
Rural school districts	29
Total number of districts	102

SENIOR HIGH SCHOOLS

The enrolment in senior high schools during the school-year was 22,171; of this number, 11,191 were boys and 10,980 were girls. The number of schools, number of divisions, number of teachers, and the enrolment for the school-year 1957/58 in each district are shown in the following table:—

District Number and Name	Number of Schools	Number of Divisions	Number of Teachers	Number of Pupils
3. Kimberley	1	12	18	369
7. Nelson	1	15	22	483
11. Trail	1	25	39	764
22. Vernon	1	20	28	600
23. Kelowna	1	19	27	600
33. Chilliwack	1	30	40	839
34. Abbotsford	1	18	27	612
36. Surrey	5	68	97	2,376
38. Richmond	1	26	34	873
39. Vancouver	4	102	144	3,415
40. New Westminster	1	38	49	1,116
41. Burnaby	2	71	91	2,221
42. Maple Ridge	1	22	29	707
44. North Vancouver	2	60	74	1,726
45. West Vancouver	1	38	49	1,142
57. Prince George	1	15	23	459
59. Peace River South	1	11	16	326
61. Greater Victoria	4	78	114	2,410
68. Nanaimo	1	23	35	697
71. Courtenay	1	15	24	436
Totals	32	706	980	22,171

JUNIOR-SENIOR HIGH SCHOOLS

The enrolment in junior-senior high schools during the school-year was 43,700; of this number, 22,344 were boys and 21,356 were girls. The number of schools, number of divisions, number of teachers, and the enrolment for the school-year 1957/58 in each district are shown in the following table:—

District Number and Name	Number of Schools	Number of Divisions	Number of Teachers	Number of Pupils
1. Fernie	2	10	12	251
2. Cranbrook	1	24	30	716
4. Windermere	1	6	7	165
5. Creston	1	23	31	688
7. Nelson	1	10	13	258
8. Slocan	3	13	13	273
9. Castlegar	1	23	29	624
10. Arrow Lakes	1	6	6	132
11. Trail	1	18	25	534
12. Grand Forks	1	14	19	425
14. Southern Okanagan	1	21	28	596
15. Penticton	1	42	54	1,297
16. Keremeos	1	9	12	251
19. Revelstoke	1	14	18	397
20. Salmon Arm	1	21	28	643
21. Armstrong-Spallumcheen	1	11	16	317
22. Vernon	1	8	11	190
23. Kelowna	2	23	33	689
24. Kamloops	2	54	73	1,670
27. Williams Lake	1	14	19	378
28. Quesnel	1	14	21	455
31. Merritt	1	8	10	207
35. Langley	2	46	66	1,496
37. Delta	2	27	36	713
39. Vancouver	9	479	675	16,196
43. Coquitlam	2	49	70	1,572
46. Sechelt	2	19	24	525
47. Powell River	2	31	46	920
48. Howe Sound	1	11	15	265
52. Prince Rupert	1	25	34	751
53. Terrace	1	13	18	403
54. Smithers	1	8	11	223
55. Burns Lake	1	6	6	150
60. Peace River North	1	14	19	453
61. Greater Victoria	1	19	30	641
62. Sooke	2	22	30	654
63. Saanich	3	32	42	908
65. Cowichan	2	38	49	1,129
66. Lake Cowichan	1	18	24	503
67. Ladysmith	2	24	32	666
70. Alberni	1	35	47	1,047
71. Courtenay	1	9	11	233
72. Campbell River	1	21	29	628
75. Mission	1	30	42	992
77. Summerland	1	16	22	462
78. Enderby	1	7	13	245
80. Kitimat	1	24	33	530
Unattached districts	1	9	12	239
Totals	71	1,418	1,944	43,700

JUNIOR HIGH SCHOOLS

The enrolment in junior high schools during the school-year was 23,897; of this number, 12,386 were boys and 11,511 were girls. The number of schools, number of divisions, number of teachers, and the enrolment for the school-year 1957/58 in each district are shown in the following table:—

District Number and Name	Number of Schools	Number of Divisions	Number of Teachers	Number of Pupils
3. Kimberley	1	14	19	436
7. Nelson	1	26	28	604
11. Trail	1	21	31	618
22. Vernon	1	30	40	896
23. Kelowna	1	26	34	785
33. Chilliwack	2	38	49	1,170
34. Abbotsford	2	26	35	883
36. Surrey	1	19	20	715
38. Richmond	2	41	59	1,379
39. Vancouver	1	34	49	1,140
40. New Westminster	1	43	60	1,543
41. Burnaby	4	108	149	3,305
42. Maple Ridge	1	19	24	603
44. North Vancouver	2	50	69	1,655
45. West Vancouver	1	27	33	749
57. Prince George	1	25	33	788
59. Peace River South	1	16	24	544
61. Greater Victoria	5	118	179	4,087
68. Nanaimo	2	39	54	1,186
70. Alberni	1	19	23	532
71. Courtenay	1	8	11	279
Totals	33	747	1,023	23,897

SUPERIOR SCHOOLS

The enrolment in superior schools during the school-year was 2,768; of this number, 1,446 were boys and 1,322 were girls. The number of schools, number of divisions, number of teachers, and the enrolment for the school-year 1957/58 in each district are shown in the following table:—

District Number and Name	Number of Schools	Number of Divisions	Number of Teachers	Number of Pupils
5. Creston	1	5	6	137
6. Kootenay Lake	1	2	2	37
13. Kettle Valley	3	10	10	276
22. Vernon	1	3	3	34
26. Birch Island	1	3	3	63
27. Williams Lake	3	14	14	432
28. Quesnel	2	8	9	231
29. Lillooet	1	4	4	91
48. Howe Sound	1	4	4	73
51. Portland Canal	1	3	3	52
53. Terrace	1	2	2	33
54. Smithers	1	7	7	210
55. Burns Lake	2	8	8	191
56. Vanderhoof	1	5	5	116
57. Prince George	2	9	9	275
58. McBride	1	4	4	105
72. Campbell River	3	12	12	343
..... Unattached districts	1	3	3	69
Totals	27	106	108	2,768

ELEMENTARY-SENIOR HIGH SCHOOLS

The enrolment in elementary-senior high schools during the school-year was 12,769; of this number, 6,550 were boys and 6,219 were girls. The number of schools, number of divisions, number of teachers, and the enrolment for the school-year 1957/58 in each district are shown in the following table:—

District Number and Name	Number of Schools	Number of Divisions	Number of Teachers	Number of Pupils
1. Fernie	1	24	29	785
4. Windermere	2	9	9	241
6. Kootenay Lake	2	15	15	353
10. Arrow Lakes	2	6	6	135
13. Kettle Valley	1	10	10	284
17. Princeton	1	20	26	689
18. Golden	3	19	20	537
20. Salmon Arm	2	12	13	329
24. Kamloops	1	9	10	224
25. Barriere	1	7	7	170
26. Birch Island	1	8	8	219
29. Lillooet	2	24	28	710
30. South Cariboo	3	30	33	874
32. Fraser Canyon	2	18	22	507
39. Vancouver	1	19	22	609
47. Powell River	1	7	7	165
48. Howe Sound	1	6	6	115
49. Ocean Falls	2	28	32	787
50. Queen Charlotte	2	11	11	285
53. Terrace	1	8	9	250
54. Smithers	1	7	7	201
56. Vanderhoof	1	14	16	509
58. McBride	1	11	14	340
64. Saltspring	1	12	15	356
69. Qualicum	1	17	20	405
71. Courtenay	1	14	17	430
73. Alert Bay	3	16	20	427
74. Quatsino	2	12	12	309
76. Agassiz	1	14	18	485
79. Ucluelet-Tofino	1	8	9	225
81. Fort Nelson	1	8	8	217
..... Unattached districts	1	19	22	597
Totals	47	442	501	12,769

ELEMENTARY-JUNIOR HIGH SCHOOLS

The enrolment in elementary-junior high schools during the school-year was 7,752; of this number, 4,050 were boys and 3,702 were girls. The number of schools, number of divisions, number of teachers, and the enrolment for the school-year 1957/58 in each district are shown in the following table:—

District Number and Name	Number of Schools	Number of Divisions	Number of Teachers	Number of Pupils
11. Trail	2	34	38	1,117
14. Southern Okanagan	1	16	18	522
28. Quesnel	1	10	12	304
33. Chilliwack	1	9	10	302
36. Surrey	1	17	19	660
39. Vancouver	2	39	47	1,427
41. Burnaby	1	42	51	1,414
43. Coquitlam	1	20	24	673
45. West Vancouver	1	11	12	354
50. Queen Charlotte	1	3	3	80
69. Qualicum	1	12	14	338
71. Courtenay	1	14	15	494
..... Unattached districts	2	4	4	67
Totals	16	231	267	7,752

ELEMENTARY SCHOOLS

The enrolment in elementary schools during the school-year was 164,013; of this number, 85,064 were boys and 78,949 were girls. The number of schools, number of divisions, number of teachers, and the enrolment for the school-year 1957/58 in each district are shown in the following table:—

District Number and Name	Number of Schools	Number of Divisions	Number of Teachers	Number of Pupils
1. Fernie	6	15	15	475
2. Cranbrook	5	35	37	1,214
3. Kimberley	7	42	43	1,295
4. Windermere	7	13	13	383
5. Creston	6	29	32	982
6. Kootenay Lake	2	2	2	37
7. Nelson	12	55	59	1,852
8. Slocan	11	24	25	529
9. Castlegar	12	34	34	972
10. Arrow Lakes	3	10	10	324
11. Trail	10	73	78	2,326
12. Grand Forks	1	15	15	558
13. Kettle Valley	4	6	6	127
14. Southern Okanagan	2	20	21	640
15. Penticton	7	50	53	1,865
16. Keremeos	3	12	12	386
17. Princeton	3	3	3	44
18. Golden	1	1	1	16
19. Revelstoke	7	24	24	714
20. Salmon Arm	14	41	42	1,237
21. Armstrong-Spallumcheen	1	12	13	459
22. Vernon	9	56	60	2,027
23. Kelowna	22	91	93	2,987
24. Kamloops	31	104	107	2,947
25. Barriere	7	9	9	158
26. Birch Island	5	7	7	101
27. Williams Lake	25	48	49	1,189
28. Quesnel	16	43	44	1,321
29. Lillooet	3	5	5	81
30. South Cariboo	5	7	7	122
31. Merritt	4	15	17	485
32. Fraser Canyon	8	26	27	762
33. Chilliwack	16	89	91	3,232
34. Abbotsford	23	79	80	2,645
35. Langley	17	66	75	2,284
36. Surrey	38	242	247	8,763
37. Delta	10	44	44	1,409
38. Richmond	17	125	127	4,388
39. Vancouver	52	1,064	1,213	35,918
40. New Westminster	6	84	90	3,261
41. Burnaby	26	296	307	10,752
42. Maple Ridge	13	58	58	2,144
43. Coquitlam	13	90	91	3,215
44. North Vancouver	15	186	196	7,005
45. West Vancouver	8	72	80	2,574
46. Sechelt	12	32	32	887
47. Powell River	12	54	54	1,711
48. Howe Sound	11	26	26	500
49. Ocean Falls	6	11	11	259
50. Queen Charlotte	1	1	1	16
51. Portland Canal	1	1	1	8
52. Prince Rupert	6	42	44	1,543
53. Terrace	11	35	36	1,006
54. Smithers	5	16	17	511
55. Burns Lake	11	22	22	616
56. Vanderhoof	5	8	8	205
57. Prince George	44	106	107	3,180
58. McBride	9	12	12	206
59. Peace River South	30	85	87	2,531
60. Peace River North	22	42	43	1,174
61. Greater Victoria	31	324	335	12,512
62. Sooke	9	38	41	1,284
63. Saanich	12	48	48	1,505
64. Saltspring	4	5	5	103
65. Cowichan	18	60	61	1,865
66. Lake Cowichan	8	28	30	859

ELEMENTARY SCHOOLS—*Continued*

District Number and Name	Number of Schools	Number of Divisions	Number of Teachers	Number of Pupils
67. Ladysmith	6	29	31	1,054
68. Nanaimo	20	97	102	3,137
69. Qualicum	7	12	12	333
70. Alberni	11	80	83	2,742
71. Courtenay	12	43	43	1,395
72. Campbell River	13	38	39	1,173
73. Alert Bay	6	8	8	117
74. Quatsino	7	8	8	119
75. Mission	16	42	42	1,505
76. Agassiz	3	5	5	133
77. Summerland	2	16	17	589
78. Enderby	7	14	14	407
79. Ucluelet-Tofino	2	3	3	52
80. Kitimat	4	39	42	1,246
81. Fort Nelson	2	4	4	127
82. Chilcotin	4	4	4	57
Unattached districts	16	41	42	1,141
Totals	919	4,901	5,182	164,013

DISTRICT SUPERVISORS, RELIEVING TEACHERS, AND VISITING TEACHERS

District Number and Name	Number of Teachers
1. Fernie	1
3. Kimberley	2
7. Nelson	1
11. Trail	1
19. Revelstoke	2
20. Salmon Arm	1
23. Kelowna	1
24. Kamloops	3
28. Quesnel	2
30. South Cariboo	1
33. Chilliwack	1
34. Abbotsford	2
35. Langley	3
36. Surrey	9
37. Delta	3
38. Richmond	6
39. Vancouver	30
40. New Westminster	2
41. Burnaby	18
42. Maple Ridge	2
43. Coquitlam	6
44. North Vancouver	11
45. West Vancouver	1
47. Powell River	4
48. Howe Sound	1
55. Burns Lake	2
57. Prince George	3
58. McBride	1
59. Peace River South	3
60. Peace River North	1
61. Greater Victoria	26
63. Saanich	4
68. Nanaimo	2
70. Alberni	3
71. Courtenay	2
72. Campbell River	2
75. Mission	2
80. Kitimat	1
Total	166

SUMMARY OF ALL SCHOOLS

The following table is a summary of all schools, showing number of schools, number of divisions, number of teachers, and number of pupils:—

District Number and Name	Number of Schools	Number of Divisions	Number of Teachers	Number of Pupils
1. Fernie	10	49	57	1,511
2. Cranbrook	6	59	67	1,930
3. Kimberley	10	68	82	2,100
4. Windermere	10	28	29	789
5. Creston	8	57	69	1,807
6. Kootenay Lake	5	19	19	427
7. Nelson	16	106	123	3,197
8. Slocan	14	37	38	802
9. Castlegar	13	57	63	1,596
10. Arrow Lakes	6	22	22	591
11. Trail	16	171	212	5,359
12. Grand Forks	2	29	34	983
13. Kettle Valley	8	26	26	687
14. Southern Okanagan	4	57	67	1,758
15. Penticton	8	92	107	3,162
16. Keremeos	4	21	24	637
17. Princeton	4	23	29	733
18. Golden	4	20	21	553
19. Revelstoke	9	38	44	1,111
20. Salmon Arm	18	74	84	2,209
21. Armstrong-Spallumcheen	2	23	29	776
22. Vernon	13	117	142	3,747
23. Kelowna	27	159	188	5,061
24. Kamloops	35	167	193	4,841
25. Barriere	8	16	16	328
26. Birch Island	7	18	18	383
27. Williams Lake	29	76	82	1,999
28. Quesnel	21	75	88	2,311
29. Lillooet	6	33	37	882
30. South Cariboo	9	37	41	996
31. Merritt	5	23	27	692
32. Fraser Canyon	10	44	49	1.269
33. Chilliwack	21	166	191	5,543
34. Abbotsford	27	123	144	4,140
35. Langley	20	112	144	3,780
36. Surrey	46	346	392	12,514
37. Delta	13	71	83	2,122
38. Richmond	21	192	226	6,640
39. Vancouver	70	1,737	2,180	58,705
40. New Westminster	9	165	201	5,920
41. Burnaby	34	517	616	17,692
42. Maple Ridge	16	99	113	3,454
43. Coquitlam	17	159	191	5,460
44. North Vancouver	20	296	350	10,386
45. West Vancouver	12	148	175	4,819
46. Sechelt	14	51	56	1,412
47. Powell River	16	92	111	2,796
48. Howe Sound	15	47	52	953
49. Ocean Falls	8	39	43	1,046
50. Queen Charlotte	4	15	15	381
51. Portland Canal	2	4	4	60
52. Prince Rupert	7	67	78	2,294
53. Terrace	14	58	65	1,692
54. Smithers	8	38	42	1,145
55. Burns Lake	15	36	38	957
56. Vanderhoof	7	27	29	830
57. Prince George	49	155	175	4,702
58. McBride	12	27	31	651
59. Peace River South	33	112	130	3,401
60. Peace River North	24	56	63	1,627
61. Greater Victoria	42	539	684	19,650
62. Sooke	11	60	71	1,938
63. Saanich	16	80	94	2,413
64. Saltspring	5	17	20	459
65. Cowichan	20	98	110	2,994
66. Lake Cowichan	9	46	54	1,362
67. Ladysmith	8	53	63	1,720
68. Nanaimo	24	159	193	5,020
69. Qualicum	9	41	46	1,076

SUMMARY OF ALL SCHOOLS—*Continued*

District Number and Name	Number of Schools	Number of Divisions	Number of Teachers	Number of Pupils
70. Alberni	14	134	156	4,321
71. Courtenay	18	103	123	3,267
72. Campbell River	18	71	82	2,144
73. Alert Bay	9	24	28	544
74. Quatsino	9	20	20	428
75. Mission	18	72	86	2,497
76. Agassiz	4	19	23	618
77. Summerland	3	32	39	1,051
78. Enderby	8	21	27	652
79. Ucluelet-Tofino	3	11	12	277
80. Kitimat	6	63	76	1,776
81. Fort Nelson	3	12	12	344
82. Chilcotin	4	4	4	57
Unattached districts	21	76	83	2,113
Totals	1,183	8,551	10,171[1]	277,070

[1] Includes 166 district supervisors, relieving and visiting teachers.

NUMBER OF SCHOOLS, TEACHERS, PUPILS, AND AVERAGE DAILY ATTENDANCE IN EACH TYPE OF SCHOOL

The following table shows the number of schools of each type, the number of teachers employed, the number of pupils enrolled, and the average daily attendance in each type of school for the school-year 1957/58:—

Type of School	Number of Schools	Number of Teachers	Number of Pupils			Average Daily Attendance
			Total	Male	Female	
Senior high schools	32	980	22,171	11,191	10,980	20,584.50
Junior-senior high schools	71	1,944	43,700	22,344	21,356	39,379.20
Junior high schools	33	1,023	23,897	12,386	11,511	21,743.88
Superior shools	27	108	2,768	1,446	1,322	2,450.89
Elementary-senior high schools	47	501	12,769	6,550	6,219	11,520.78
Elementary-junior high schools	16	267	7,752	4,050	3,702	7,009.83
Elementary schools	919	5,182	164,013	85,064	78,949	149,801.25
Unclassified	----	166	----	----	----	----
Totals	1,145	10,171	277,070	143,031	134,039	252,490.33

TEACHERS' SALARIES BY TYPE OF SCHOOL

The following table shows the highest, lowest, and average salary (in dollars only) paid to teachers in each type of school, grouped into grade teachers, supervising principals, and special instructors. Part-time teachers, teachers attached to the Bureau of Measurements, superintendents and instructors, and teachers earning less than $1,100 are excluded.

Grade Teachers

Type of School	Teachers	Low Salary	High Salary	Average Salary
Senior high schools	707	$1,980	$8,221	$5,643
Junior-senior high schools	1,418	1,100	7,960	5,199
Junior high schools	747	1,248	7,554	4,761
Superior schools	106	1,112	7,520	3,937
Elementary-senior high schools	444	1,350	8,336	4,207
Elementary-junior high schools	231	1,800	7,802	4,049
Elementary schools	4,903	1,100	8,580	3,889

Supervising Principals

Senior high schools	32	$7,547	$10,330	$8,765
Junior-senior high schools	62	5,664	11,010	8,488
Junior high schools	30	5,295	9,570	8,756
Superior schools	2	6,566	7,682	7,120
Elementary-senior high schools	21	4,392	9,650	7,064
Elementary-junior high schools	11	7,122	9,790	8,084
Elementary schools	127	5,085	9,150	7,869

Special Instructors

Senior high schools	241	$1,965	$9,145	$5,756
Junior-senior high schools	464	1,113	8,875	5,629
Junior high schools	246	1,100	8,639	5,188
Elementary-senior high schools	36	1,715	7,755	5,013
Elementary-junior high schools	25	1,278	8,750	5,114
Elementary schools	152	1,100	11,352	3,813
Unclassified	166	1,350	19,000	5,751

SALARY CLASSIFICATION

Distribution of teachers by $100 salary-groups, excluding part-time teachers, teachers attached to the Bureau of Measurements, superintendents and instructors, and teachers earning less than $1,900 per annum:—

Salary Range	Number of Teachers	Salary Range	Number of Teachers
$1,900–$1,999	24	$4,700–$4,799	264
2,000– 2,099	19	4,800– 4,899	271
2,100– 2,199	18	4,900– 4,999	408
2,200– 2,299	31	5,000– 5,099	183
2,300– 2,399	49	5,100– 5,199	229
2,400– 2,499	79	5,200– 5,299	220
2,500– 2,599	113	5,300– 5,399	151
2,600– 2,699	157	5,400– 5,499	139
2,700– 2,799	182	5,500– 5,599	145
2,800– 2,899	199	5,600– 5,699	132
2,900– 2,999	255	5,700– 5,799	91
3,000– 3,099	227	5,800– 5,899	147
3,100– 3,199	291	5,900– 5,999	163
3,200– 3,299	256	6,000– 6,099	103
3,300– 3,399	270	6,100– 6,199	101
3,400– 3,499	246	6,200– 6,299	134
3,500– 3,599	291	6,300– 6,399	81
3,600– 3,699	206	6,400– 6,499	157
3,700– 3,799	250	6,500– 6,599	171
3,800– 3,899	265	6,600– 6,699	89
3,900– 3,999	289	6,700– 6,799	84
4,000– 4,099	250	6,800– 6,899	166
4,100– 4,199	232	6,900– 6,999	40
4,200– 4,299	244	7,000– 7,099	162
4,300– 4,399	332	7,100– 7,199	77
4,400– 4,499	271	7,200– 7,299	43
4,500– 4,599	274	7,300– 7,399	58
4,600– 4,699	218	7,400 and over	398

EXPENDITURE FOR EDUCATION FOR CALENDAR YEAR 1957

(Exclusive of Capital Expenditures from By-law Funds)

Total expenditure by schools districts		$80,966,873.00
Add Department of Education expenditures for—		
Administration, grants to University of British Columbia, services, etc.	$6,429,736.91	
Teachers' Pension Fund 6%	2,542,861.31	
Free text-books, maps, etc.	544,294.41	
		9,516,892.63
Total expenditure		$90,483,765.63

COST PER PUPIL, VARIOUS BASES, CALENDAR YEAR 1957

Grand total cost of education		$90,483,765.63
Deduct—		
Capital expenditure from current revenue	$3,795,419.00	
Debt charges on school district debt	9,374,879.00	
Grant to University of British Columbia	4,120,458.93	
Grant to Victoria College	278,000.00	
High Correspondence School	154,634.97	
Elementary Correspondence School	72,304.74	
Night-schools	48,915.24	
Adult Education	407,808.18	
		18,252,420.06
Net total operating costs		$72,231,345.57
Net operating cost per pupil for year on average daily attendance of 252,490		286.08
Net operating cost per pupil per school-day on average daily attendance of 252,490		1.47
Net operating cost per pupil to Provincial Government for year on average daily attendance of 252,490		157.36

EXPENDITURE BY SCHOOL DISTRICTS FOR THE CALENDAR YEAR 1957

District Number and Name	Administration	Teachers' Salaries	Other Instruction	Plant Operation and Maintenance	Conveyance of Pupils	Other Auxiliary Services	Non-operating Expense	Capital from Current Revenue	Debt Services	Total
1. Fernie	$19,486	$219,215	$16,157	$69,905	$26,180	$3,910	$2,775	$9,700	$108,510	$475,838
2. Cranbrook	15,356	275,210	21,183	87,400	36,080	18,352	3,850	58,595	37,770	553,796
3. Kimberley	19,732	348,020	30,671	103,455	11,800	11,800	3,950	51,773	78,489	659,690
4. Windermere	10,170	118,300	9,140	48,800	13,150	2,480	1,000	27,900	31,177	262,117
5. Creston	18,333	298,349	23,143	87,978	37,150	21,132	2,800	38,275	44,185	571,345
6. Kootenay Lake	7,196	76,635	5,201	23,577	9,715	970	700	5,975	17,694	147,663
7. Nelson	25,136	495,594	30,800	147,132	41,001	8,585	4,750	46,580	169,495	969,073
8. Slocan	9,447	142,500	7,259	45,296	13,490	120,262	1,000	49,115	10,385	398,754
9. Castlegar	16,747	284,210	16,485	94,769	23,887	9,415	2,950	23,498	84,817	556,778
10. Arrow Lakes	7,559	94,042	6,194	39,729	14,500	800	900	22,550	23,901	210,175
11. Trail	50,363	932,200	69,325	273,996	35,501	25,304	9,250	34,955	205,567	1,636,461
12. Grand Forks	9,610	148,262	8,742	39,350	18,350	2,875	1,675	7,300	15,392	251,556
13. Kettle Valley	6,500	97,874	4,625	21,383	14,500	3,310	800	22,580	18,223	189,795
14. Southern Okanagan	17,943	280,664	19,416	82,092	28,377	27,560	3,025	34,281	61,150	554,508
15. Penticton	17,240	438,276	26,534	116,165	23,504	22,160	7,600	50,000	51,929	753,408
16. Keremeos	8,070	101,159	5,342	32,319	14,770	1,800	1,200	2,200	17,221	184,081
17. Princeton	13,445	143,168	11,188	62,996	19,666	4,760	1,650	19,056	19,253	295,182
18. Golden	8,436	76,225	4,800	27,126	23,948	3,625	700	31,790	24,055	200,705
19. Revelstoke	13,700	185,770	10,414	67,813	12,134	5,025	1,700	22,744	25,532	344,832
20. Salmon Arm	21,691	321,500	21,288	98,758	46,788	3,095	4,800	15,675	67,259	600,854
21. Armstrong-Spallumcheen	7,489	119,570	8,251	28,883	15,000	860	1,200	2,807	25,635	209,695
22. Vernon	24,036	625,904	37,415	171,202	60,115	8,952	6,600	37,082	98,229	1,069,535
23. Kelowna	28,060	797,184	41,775	163,118	28,700	12,000	12,800	66,180	100,743	1,250,560
24. Kamloops	37,460	737,714	52,136	267,376	42,838	49,270	11,000	58,185	205,299	1,461,278
25. Barriere	7,408	57,007	3,458	19,702	16,758	520	400	4,748	15,859	125,860
26. Birch Island	9,852	67,994	4,007	31,973	12,800	2,605	450	47,666	25,966	203,313
27. Williams Lake	27,034	288,141	22,858	104,221	66,009	36,375	2,490	30,000	32,735	609,863
28. Quesnel	27,020	349,635	28,330	133,715	44,350	18,675	3,400	28,519	90,717	724,361
29. Lillooet	14,921	143,339	12,650	66,102	16,074	2,798	900	38,859	36,595	332,238
30. South Cariboo	21,175	149,909	11,396	63,026	33,960	3,570	2,000	37,400	18,182	340,618
31. Merritt	10,805	111,112	8,400	37,811	16,495	5,450	1,050	9,645	30,572	231,340
32. Fraser Canyon	13,245	174,523	10,995	50,814	22,232	4,620	2,300	30,000	35,387	344,116
33. Chilliwack	37,070	792,300	63,640	214,127	71,300	24,800	150	36,822	144,786	1,384,995
34. Abbotsford	29,373	603,141	37,702	163,959	48,168	7,140	3,200	39,400	100,884	1,032,967
35. Langley	24,225	570,600	37,705	149,370	59,300	5,950	5,350	63,790	37,229	953,519
36. Surrey	68,590	1,360,470	100,350	421 825	32,500	11,700	32,400	53,200	229,877	2,310.912
37. Delta	18,135	275,414	20,200	80.761	18,050	2,800	18,700	35,880	71,400	541,340
38. Richmond	63,405	877,419	64,135	347,487	28,800	44,952	8,974	71,858	169,319	1,676,349
39. Vancouver	1,013,191	10,716,354	922,942	3,492,508	13,860	434,638	.....	750,000	2,407,758	19,751,251
40. New Westminster	51,158	904,405	51,618	206,667	.....	15,009	16,650	43,098	213,180	1,501,785
41. Burnaby	134.248	2,544,175	187,826	721.857	20,648	151,977	.....	28,416	509,349	4,298.496
42. Maple Ridge	21,253	434,000	32,885	154,101	41,520	6,350	5,200	38,283	119,797	853,389
43. Coquitlam	52,348	752,460	57,988	234,421	26,850	16,902	7,300	49.555	176,375	1,374,199
44. North Vancouver	72,500	1,434,100	100,150	419,296	9,400	55,975	14,000	52,250	212,671	2,370,342

45. West Vancouver	$37,691	$704,500	$51,500	$213,851	$20,000	$41,120	$7,220	$69,092	$177,570	$1,322,544
46. Sechelt	16,753	247,243	17,551	87,107	53,414	8,000	2,930	47,877	37,300	518,175
47. Powell River	41,013	465,455	43,495	155,720	28,000	16,345	7,625	66,165	175,872	999,681
48. Howe Sound	23,010	197,275	21,195	95,137	16,555	8,960	2,450	66,500	63,924	495,006
49. Ocean Falls	20,822	196,732	15,271	72,157	14,365	3,738	1,700	52,726	63,007	440,518
50. Queen Charlotte	8,820	55,850	3,370	31,690	9,775	5,745	500	28,705	17,285	161,740
51. Portland Canal	2,690	17,430	1,620	11,590	.....	900	250	8,200	150	42,830
52. Prince Rupert	20,905	323,313	20,879	110,991	6,000	2,936	5,500	46,965	75,079	612,568
53. Terrace	29,260	244,170	22,455	120,209	18,450	5,650	4,000	45,845	68,920	558,959
54. Smithers	16,170	145,204	11,900	58,418	21,100	4,516	1,500	29,400	58,702	346,910
55. Burns Lake	22,050	171,694	11,820	59,700	50,181	4,190	800	42,000	51,343	413,778
56. Vanderhoof	18,500	116,260	7,542	54,997	24,650	25,092	1,700	18,830	46,730	314,301
57. Prince George	40,400	671,811	47,036	254,737	55,290	43,905	5,900	30,795	154,728	1,304,602
58. McBride	14,165	108,290	7,760	50,145	15,900	9,303	1,050	50,000	30,866	287,479
59. Peace River South	34,139	496,859	44,597	205,395	54,864	53,816	5,000	76,605	156,173	1,127,448
60. Peace River North	23,325	229,830	19,985	111,103	29,441	39,779	2,500	50,762	67,823	574,548
61. Greater Victoria	155,814	3,120,677	210,654	905,457	10,672	79,992	.....	131,886	538,009	5,153,161
62. Sooke	30,500	298,720	20,345	122,658	24,980	4,255	3,050	18,187	61,000	583,695
63. Saanich	29,760	367,750	19,022	107,270	12,439	3,311	5,600	36,695	81,437	663,284
64. Saltspring	8,725	90,000	3,700	32,200	16,500	3,940	700	15,300	7,992	179,057
65. Cowichan	30,180	446,752	28,830	143,413	52,570	7,455	4,900	57,710	56,887	828,697
66. Lake Cowichan	17,705	219,121	16,198	91,333	30,950	7,585	1,950	37,631	34,030	456,503
67. Ladysmith	17,832	269,682	16,239	72,449	20,035	2,789	4,200	19,807	73,024	496,057
68. Nanaimo	43,854	829,980	57,960	261,944	50,300	23,360	19,450	103,287	241,981	1,632,116
69. Qualicum	16,728	215,700	12,230	70,370	27,825	1,980	1,600	17,800	52,972	417,205
70. Alberni	25,209	629,370	37,556	165,021	35,185	7,327	6,500	14,337	117,550	1,038,055
71. Courtenay	21,789	494,840	35,178	174,463	53,038	10,900	6,000	41,690	106,267	944,165
72. Campbell River	23,874	297,759	22,750	97,709	33,624	12,056	4,000	22,629	110,837	625,238
73. Alert Bay	14,366	124,670	7,378	42,381	4,870	6,951	3,277	9,944	31,557	245,394
74. Quatsino	11,108	80,986	6,008	31,279	6,500	2,755	575	24,305	52,877	216,393
75. Mission	21,240	362,573	23,586	111,242	25,975	4,070	3,924	57,166	39,850	649,626
76. Agassiz	7,284	95,600	9,190	31,605	9,351	2,404	1,105	3,753	23,917	184,209
77. Summerland	7,225	161,133	7,955	32,130	14,706	1,391	2,700	2,896	24,900	255,036
78. Enderby	8,370	111,189	6,883	31,452	17,950	1,180	1,570	10,565	16,199	205,358
79. Ucluelet-Tofino	7,325	55,840	4,440	19,600	7,580	900	550	32,200	16,350	144,785
80. Kitimat	50,500	375,500	87,500	212,000	12,250	4,000	.....	62,398	154,250	958,398
81. Fort Nelson	9,885	42,090	7,010	28,800	.....	525	250	.....	250	88,810
82. Chilcotin	230	13,870	596	4,900	576	4,625	.....	21,000	.....	45,797
Unattached Rural Districts										
Atlin	550	4,900	390	2,450	.....	455	30	2,100	.....	10,875
Bamfield	1,460	15,000	735	5,120	1,500	820	1,250	.....	1,310	27,195
Belmont Park	900	90,803	6,258	.....	.....	.....	.....	.....	.....	97,961
Butedale	345	3,860	234	1,000	.....	.....	.....	.....	.....	5,439
Camp Mile 163	207	4,000	231	344	1,014	15	14	.....	.....	5,825
Camp Mile 201	218	3,900	179	198	.....	15	7	795	.....	5,312
Camp Mile 456	207	3,289	445	294	750	815	21	175	.....	5,996
Comox Airport	1,183	28,400	3,141	.....	.....	600	.....	.....	10	33,334
Esperanza	565	3,900	175	642	2,000	225	150	.....	5	7,662
Kyuquot	825	7,650	300	2,525	500	.....	.....	3,420	115	15,335

EXPENDITURE BY SCHOOL DISTRICTS FOR THE CALENDAR YEAR 1957—*Continued*

District Number and Name	Administration	Teachers' Salaries	Other Instruction	Plant Operation and Maintenance	Conveyance of Pupils	Other Auxiliary Services	Non-operating Expense	Capital from Current Revenue	Debt Services	Total
Unattached Rural Districts—Continued										
Lower Post	$265	$3,924	$110	$3,258	.....	$15	$14	$500	.....	$8,086
McDame Creek	580	8,400	1,610	4,672	.....	625	.....	2,100	$16,283	34,270
Muchalat	880	3,400	240	2,525	.....	445	29	7,755	15	15,289
Sarita River	1,130	10,882	576	2,665	.....	460	49	20,015	25	35,802
Sydney Inlet	35	2,500	100	600	.....	.....	175	.....	.....	3,410
Tahsis River	1,720	18,680	1,160	7,420	.....	690	360	41,000	.....	71,030
Telegraph Creek	330	11,300	2,140	6,605	.....	340	167	380	.....	21,262
Tofino Airport	890	8,440	372	.....	$2,600	60	.....	.....	10	12,372
Tulsequah	250	3,600	450	1,410	.....	.....	.....	.....	.....	5,710
University Hill	7,400	105,000	8,400	39,900	.....	350	800	15,600	48,950	226,400
Zeballos	1,000	9,500	800	4,000	.....	100	100	1,750	.....	17,250
Totals, all districts	$3,080,317	$43,411,089	$3,283,949	$13,882,612	$2,104,443	$1,694,884	$339,281	$3,795,419	$9,374,879	$80,966,873

REVENUE BY SCHOOL DISTRICTS FOR THE CALENDAR YEAR 1957

District Number and Name	Government Grants	School District Requisitions	Sub-total	Current Capital Balances Applied	Miscellaneous Revenue, etc.	Surplus from Previous Year	Deficit from Previous Year	Total
1. Fernie	$302,272	$158,973	$461,245	$532[1]	$4,634	$10,491	.....	$475,838
2. Cranbrook	363,061	155,888	518,949	7,551	17,550	9,746	.....	553,796
3. Kimberley	354,664	267,231	621,895	3,470	14,500	19,825	.....	659,690
4. Windermere	198,935	64,464	263,399	.....	2,950	.....	$4,232	262,117
5. Creston	396,181	153,069	549,250	2,491	21,436	.....	1,832	571,345
6. Kootenay Lake	92,024	53,956	145,980	1,515[1]	1,575	1,623	.....	147,663
7. Nelson	566,655	393,870	960,525	1,747	7,370	.....	569	969,073
8. Slocan	325,111	80,996	406,107	3,608	1,525	.....	12,486	398,754
9. Castlegar	350,634	178,119	528,753	766	10,165	17,094	.....	556,778
10. Arrow Lakes	142,072	49,686	191,758	7,405	1,685	9,327	.....	210,175
11. Trail	602,261	1,003,729	1,605,990	4,000	30,025	.....	3,554	1,636,461
12. Grand Forks	173,700	78,281	251,981	2,196[1]	2,675	.....	904	251,556
13. Kettle Valley	140,693	50,104	190,797	.....	2,000	.....	3,002	189,795
14. Southern Okanagan	361,172	151,572	512,744	3,491	32,408	5,865	.....	554,508
15. Penticton	409,636	304,767	714,403	.....	31,100	7,905	.....	753,408
16. Keremeos	133,177	41,999	175,176	150	5,755	3,000	.....	184,081
17. Princeton	187,737	82,596	270,333	12,185	4,200	8,464	.....	295,182
18. Golden	138,206	49,601	187,807	.....	2,850	10,048	.....	200,705
19. Revelstoke	226,569	101,941	328,510	4,682	4,395	7,245	.....	344,832
20. Salmon Arm	417,146	172,614	589,760	442[1]	12,852	.....	1,316	600,854
21. Armstrong–Spallumcheen	129,353	66,484	195,837	450	5,820	7,588	.....	209,695
22. Vernon	700,400	326,893	1,027,293	5,870	30,490	5,882	.....	1,069,535
23. Kelowna	710,360	504,415	1,214,775	2,000	33,645	140	.....	1,250,560
24. Kamloops	901,680	534,907	1,436,587	1,050	54,225	.....	30,584	1,461,278
25. Barriere	86,098	33,949	120,047	1,269	4,500	44	.....	125,860
26. Birch Island	95,720	94,156	189,876	7,570	3,544	2,323	.....	203,313
27. Williams Lake	451,323	140,617	591,940	.....	24,282	.....	6,359	609,863
28. Quesnel	531,478	142,944	674,422	3,316	11,450	35,173	.....	724,361
29. Lillooet	40,596	256,727	297,323	5,850	11,101	17,964	.....	332,238
30. South Cariboo	219,281	114,267	333,548	1,511	27,130	.....	21,571	340,618
31. Merritt	127,833	83,950	211,783	3,470	7,950	8,137	.....	231,340
32. Fraser Canyon	216,323	105,193	321,516	.....	15,500	7,100	.....	344,116
33. Chilliwack	679,872	563,128	1,243,000	5,602	80,900	55,493	.....	1,384,995
34. Abbotsford	691,878	329,215	1,021,093	9,135	5,200	.....	2,461	1,032,967
35. Langley	652,644	273,881	926,525	6,352	20,212	430	.....	953,519
36. Surrey	1,330,111	917,955	2,248,066	33,179	22,500	7,167	.....	2,310,912
37. Delta	276,656	230,576	507,232	8,038	15,100	10,970	.....	541,340
38. Richmond	925,845	706,184	1,632,029	1,100	35,309	7,911	.....	1,676,349
39. Vancouver	8,186,347	10,996,903	19,183,250	70,825	348,500	148,676	.....	19,751,251
40. New Westminster	590,145	854,908	1,445,053	7,321	40,900	8,511	.....	1,501,785
41. Burnaby	2,086,843	2,144,636	4,231,479	17,692	55,358	.....	6,033	4,298,496
42. Maple Ridge	541,371	304,687	846,058	.....	11,700	.....	4,369	853,389
43. Coquitlam	627,334	728,928	1,356,262	.....	15,735	2,202	.....	1,374,199

REVENUE BY SCHOOL DISTRICTS FOR THE CALENDAR YEAR 1957—*Continued*

District Number and Name	Government Grants	School District Requisitions	Sub-total	Current Capital Balances Applied	Miscellaneous Revenue, etc.	Surplus from Previous Year	Deficit from Previous Year	Total
44. North Vancouver	$1,134,375	$1,201,985	$2,336,360	$5,500	$36,700	.....	$8,218	$2,370,342
45. West Vancouver	555,182	718,956	1,274,138	1,800	36,218	$10,388	.....	1,322,544
46. Sechelt	262,218	229,703	491,921	3,307	5,265	17,682	.....	518,175
47. Powell River	341,899	638,763	980,662	9,648	16,655	.....	7,284	999,681
48. Howe Sound	255,503	230,142	485,645	2,102	17,900	.....	10,641	495,006
49. Ocean Falls	150,922	225,422	376,344	28,343	21,740	14,091	.....	440,518
50. Queen Charlotte	87,273	46,757	134,030	.....	25,810	1,900	.....	161,740
51. Portland Canal	23,685	16,145	39,830	.....	.....	3,000	.....	42,830
52. Prince Rupert	145,953	447,986	593,939	5,345[1]	11,200	12,774	.....	612,568
53. Terrace	414,314	107,927	522,241	17,216	20,550	.....	1,048	558,959
54. Smithers	256,252	77,261	333,513	265	3,375	9,757	.....	346,910
55. Burns Lake	323,158	68,570	391,728	.....	20,050	2,000	.....	413,778
56. Vanderhoof	223,408	60,109	283,517	7,684	14,090	9,010	.....	314,301
57. Prince George	910,083	390,563	1,300,646	936	42,810	.....	39,790	1,304,602
58. McBride	198,069	81,241	279,310	.....	8,169	.....	.....	287,479
59. Peace River South	815,692	276,291	1,091,983	.....	54,354	.....	18,889	1,127,448
60. Peace River North	426,949	118,731	545,680	.....	17,446	11,422	.....	574,548
61. Greater Victoria	2,346,763	2,624,976	4,971,739	31,105	68,050	82,267	.....	5,153,161
62. Sooke	346,375	219,371	565,746	1,688	4,000	12,261	.....	583,695
63. Saanich	386,880	254,180	641,060	.....	9,780	12,444	.....	663,284
64. Saltspring	107,822	66,835	174,657	.....	800	3,600	.....	179,057
65. Cowichan	461,564	345,133	806,697	.....	12,500	9,500	.....	828,697
66. Lake Cowichan	182,556	234,525	417,081	.....	7,550	31,872	.....	456,503
67. Ladysmith	292,817	175,575	468,392	19,464	6,190	2,011	.....	496,057
68. Nanaimo	696,911	819,539	1,516,450	33,833	51,975	29,858	.....	1,632,116
69. Qualicum	254,673	141,298	395,971	8,908	4,500	7,826	.....	417,205
70. Alberni	530,362	463,452	993,814	11,753	25,400	7,088	.....	1,038,055
71. Courtenay	617,263	285,327	902,590	1,575	24,058	15,942	.....	944,165
72. Campbell River	265,166	309,962	575,128	2,380	23,120	24,610	.....	625,238
73. Alert Bay	127,274	98,699	225,973	.....	21,283	.....	1,862	245,394
74. Quatsino	57,613	147,305	204,918	3,593	10,400	.....	2,518	216,393
75. Mission	337,961	295,915	633,876	.....	8,750	7,000	.....	649,626
76. Agassiz	83,105	91,701	174,806	.....	3,280	6,123	.....	184,209
77. Summerland	148,526	99,519	248,045	1,358	3,825	1,808	.....	255,036
78. Enderby	160,882	41,774	202,656	911	3,870	.....	2,079	205,358
79. Ucluelet-Tofino	92,995	40,072	133,067	4,922	2,340	4,456	.....	144,785
80. Kitimat	77,125	829,939	907,064	32,352[1]	34,000	49,686	.....	958,398
81. Fort Nelson	68,302	2,448	70,750	.....	9,550	8,510	.....	88,810
82. Chilcotin	34,131	8,569	42,700	860	500	1,737	.....	45,797
Unattached Rural Districts								
Atlin	4,994	3,281	8,275	.....	30	2,570	.....	10,875
Bamfield	22,495	4,625	27,120	.....	75	.....	.....	27,195

Belmont Park	$100,605		$100,605				$2,644	$97,961
Butedale		$1,924	1,924		$2,500	$1,015		5,439
Camp Mile 163	5,628		5,628		157	40		5,825
Camp Mile 201	4,604	35	4,639		253	420		5,312
Camp Mile 456	5,358		5,358		157	481		5,996
Comox Airport	32,232		32,232		862	240		33,334
Esperanza	7,171	491	7,662					7,662
Kyuquot	13,595	1,740	15,335					15,335
Lower Post	7,459	453	7,912		14	160		8,086
McDame Creek	11,016	23,254	34,270					34,270
Muchalat	11,328	3,932	15,260		29			15,289
Sarita River	27,923	7,879	35,802					35,802
Sydney Inlet	3,249	161	3,410					3,410
Tahsis River	37,316	26,181	63,497		1,260	6,273		71,030
Telegraph Creek	16,331	611	16,942		4,728		408	21,262
Tofino Airport	11,478		11,478			894		12,372
Tulsequah		5,382	5,382			328		5,710
University Hill	123,888	101,844	225,732		860		192	226,400
Zeballos	14,513	2,737	17,250					17,250
Totals, all districts	$41,344,581[2]	$36,766,155	$78,110,736	$399,915	$1,791,679	$859,388	$194,845	$80,966,873

[1] Credit. [2] Includes $1,898,363 capital funds provided by issue and sale of debentures.

EXAMINATION SCHOLARSHIP AWARDS, 1958

University Entrance

The fifteen General Proficiency Scholarships, each of $175, awarded by the University of British Columbia, with the accompanying fifteen scholarships, each of $225, generously granted by the Chris Spencer Foundation, were won by the following:—

Place	Name	School	Per Cent
1st in B.C.	George Stephen Pond	John Oliver High School	92.75
2nd in B.C.	Catherine Vool	Lake Cowichan Junior-Senior High School	90.13
Area 1	Terence Michael Gordon	Salmo Junior-Senior High School	87.38
Area 2	Michael Stephen Mepham	Southern Okanagan Junior-Senior High School	87.75
Area 3	Joan Anita Meger	Vernon Senior High School	85.88
Area 4	Otto Wallace Gugenheimer	Mennonite Educational Institute	82.88
Area 5	Edelgard Elsbeth Petzelt	Langley Junior-Senior High School	89.75
Area 6	Gerald Edward Tripard	John Oliver High School	88.38
Area 7	Terence John Wales	Kitsilano Secondary School	89.88
Area 8	John Keith Fawcett	Lord Byng Junior-Senior High School	87.75
Area 9	Patricia Jane Susan Tanchyk	Burnaby North High School	86.38
Area 10	Allen Ross Kirkpatrick	North Vancouver High School	86.88
Area 11	David Bruce Forsyth	Nechako Valley Elementary-Senior High School	81.25
Area 12	Geoffrey Wyndham Arundell	Victoria High School	89.00
Area 13	Robert Christopher R. Malkin	Shawnigan Lake School	89.00

The Governor-General's Silver Medal for the highest standing in the University Entrance Examinations was won by George Stephen Pond. The Governor-General's Bronze Medal for the second highest standing in the University Entrance Examinations was won by Catherine Vool.

Grade XIII

The six Royal Institution Scholarships, each of $200, awarded by the University of British Columbia for general proficiency, were won by the following:—

Name	School	Per Cent
Allan Anthony Offenberger	Penticton Senior High School	87.9
Allen Arthur Robinson	Stanley Humphries High School	87.8
Peter Bergen	Abbotsford Senior High School	85.9
Siegbert Wolf	Vernon Senior High School	85.7
Hazel Evelyn Annie Dawe	Kamloops High School	85.3
Thomas Grant John	J. Lloyd Crowe High School	85.2

GENERAL REVIEW

Royal Commission on Education

In January, 1958, the Government appointed a Royal Commission to inquire into, assess, and report upon the Provincial educational system up to university level. In the terms of reference, the Commission was given wide powers to look into all aspects of education. It is hoped that the Commission will provide the Department with an impartial evaluation of the existing school system and make recommendations, where necessary, for improvement in the years that lie ahead.

Revision of the "Public Schools Act" and of the Rules of the Council of Public Instruction

For the past year and a half the "Public Schools Act" and the Rules of the Council of Public Instruction have been closely studied and revised to bring them up to date and in line with current practice. Although numerous amendments have been made over the years to the "Public Schools Act," no complete and far-reaching revision had taken

place since the first " Public Schools Act " of 1872. In February, 1958, Bill No. 66 was passed by the Provincial Legislature and immediately became effective. The Rules of the Council of Public Instruction were also amended and completely revised by Order in Council. These were approved and became effective as from August 1st. Mr. Bergie Thorsteinsson, District Superintendent of Schools at Powell River, was brought into the Department in August, 1956, to undertake the momentous task of reorganizing and rewriting the " Public Schools Act." Much credit is due Mr. Thorsteinsson and the various members of the Department who co-operated with him in this task. I would take this opportunity also to thank the Departments of the Attorney-General, Public Health, and Finance for their generous assistance when called upon for advice.

Retirements

Dr. Harold Lane Campbell, formerly Deputy Minister and Superintendent of Education, retired in the early summer of 1958. He began his teaching career in 1910, and after three years overseas in the First World War was principal at Prince Rupert and subsequently at Esquimalt Elementary Schools. In 1928 he joined the Department of Education as a Provincial Inspector of Schools. After a short time in the field, he was appointed to the Victoria Normal School staff, where he was also, for a time, director of the Summer School of Education. In 1941 he became Municipal Inspector of Schools for Victoria. Four years later he was appointed Chief Inspector of Schools and Director of Curriculum for the Province. In 1946 he was promoted to the position of Assistant Superintendent of Education, which position he held until 1953, when he became Deputy Minister and Superintendent of Education. In 1954 the University of British Columbia conferred upon him the degree of LL.D., *Honoris Causa.*

Few men in Canadian education have had a greater influence on educational thought and practice than Dr. Campbell, for he was known throughout the country for his work in curriculum as well as in the methodology and philosophy of education. A signal honour was conferred upon him when, in 1949, he was selected to give the Quance Lectures at Saskatoon. During his last year of office he has been the president of the Canadian Education Association. One can truly say of Harold Lane Campbell that he has left an indelible mark on the school system of British Columbia.

Albert Seymour Towell retired in June after a long and successful period as teacher, principal, and District Superintendent of Schools. In his earlier years he taught in small ungraded schools, finally terminating his teaching career as principal of the Nanaimo Junior-Senior High School. In 1936 he was appointed Inspector of Schools and served in the Peace River, Abbotsford, and Vernon inspectorates until his retirement. Over the years, Mr. Towell made a lasting contribution to education in this Province.

Obituary

Eric Dunn, formerly District Superintendent of Schools at Cranbrook, suddenly passed away at his home in that city on April 6th, 1958. Mr. Dunn was widely known and respected in the educational circles in the Province. For many years he was principal of the Alberni Junior-Senior High School. In 1955 he was appointed a Provincial Inspector of Schools with headquarters at Cranbrook. Mr. Dunn, besides being a keen participant in community affairs, was an efficient and popular member of the Department of Education.

Reorganization of the Department of Education

Although a statement regarding the reorganization of the Department would normally appear in the Report of 1958/59, some reference will be made to it here. In order to provide for the continuing expansion of the Department and with a view to giving the best possible service to the public of the Province, some reorganization has occurred

and a reallocation of duties and responsibilities will be made gradually for greater efficiency. Changes in title and personnel have been made as follows: Mr. G. W. Graham, Director of Administration, has become Assistant Superintendent in Charge of Administration; Mr. F. P. Levirs, formerly Chief Inspector of Schools, has become Assistant Superintendent in Charge of Instruction; Mr. L. J. Wallace, Director of Community Programmes, has become Co-ordinator of Teacher Recruitment; Mr. E. E. Hyndman, District Superintendent of Schools at Penticton, has been appointed Chief Inspector of Schools. Mr. J. R. Meredith, Assistant Director of Curriculum, has been promoted to Director of Curriculum. Mr. J. H. Panton, formerly Regional Consultant, Community Programmes Branch at Kelowna, has become Director of Community Programmes.

New Appointments to the Staff of District Superintendents

The following school principals have been appointed as District Superintendents of Schools: Mr. C. D. Campbell, Rutland Junior-Senior High School; Mr. J. Phillipson, Campbell River Junior-Senior High School; and Mr. J. R. Hall, Chilliwack Junior High School.

Acknowledgments

The Department of Education acknowledges the special services during the year of Mr. C. B. Wood and Mr. W. Gray. The former was Registrar of the University of British Columbia for many years, while Mr. Gray was formerly Municipal Inspector for North Vancouver. Both of these gentlemen, subsequent to retirement, have assisted the Department in the recruitment of teachers abroad and in numerous other ways.

I have the honour to be,

Sir,

Your obedient servant,

J. F. K. ENGLISH,

Superintendent of Education.

INSPECTION OF SCHOOLS AND SCHOOL SERVICES

REPORT OF F. P. LEVIRS, M.A., M.S.(ED.), CHIEF INSPECTOR OF SCHOOLS

For the third time in eighteen months, a member of the inspectional staff of the Department died in harness. On April 6th, 1958, Mr. E. J. Dunn, District Superintendent of Schools for School Districts No. 1 (Fernie) and No. 2 (Cranbrook), died suddenly at his home. His many years of service as principal of the Alberni District High School and as Inspector of Schools in the East Kootenay had contributed greatly to the educational growth of this Province.

In March of 1958, Mr. A. S. Towell, District Superintendent at Vernon, retired from the Civil Service, but his experience and knowledge were retained for more months of public service by his appointment as secretary to the Royal Commission on Education.

The vacancies at Cranbrook and Vernon were temporarily filled by recalling two former Inspectors of Schools, Mr. William Gray and Dr. D. C. Smith.

In August of 1958 a new inspectorate was created, comprising School Districts No. 49 (Ocean Falls), No. 73 (Alert Bay), and No. 74 (Quatsino). The inspectorate of North and West Vancouver was divided into its two former components, with an Inspector stationed in each district. Other rearrangements of areas were necessitated by these changes.

Additions to the staff brought the total of Inspectors of Schools to forty-seven, three over the number for the previous year. With the necessary replacements, this called for five new appointments, as follows: Mr. C. S. McKenzie, former principal of Abbotsford Senior High School; Mr. W. A. Marchbank, former principal of Prince Charles Junior-Senior High School at Creston; Mr. R. S. Price, former principal of Royal Oak Junior-Senior High School; Mr. J. A. Thomas, former principal of Mission Junior-Senior High School; and Mr. R. F. Thorstenson, former principal of Qualicum Beach Junior-Senior High School.

One of the changes brought about by the new " Public Schools Act " was the change of title from " Inspector of Schools " to " District Superintendent of Schools," to conform with the duties discharged by those officials since 1946. The passing of a time-honoured designation must be viewed with some regret, but it had long since represented only one segment of the responsibilities involved in the office.

District Superintendents were responsible for the supervision of 8,063 teachers in public and Indian day schools outside of the City of Vancouver, the average number for each District Superintendent being 172, as contrasted with 166 in the previous year. Superintendents reported making a total of 12,810 classroom visits and issuing 3,722 formal reports. In addition, Inspectors of Industrial Arts and of Home Economics issued a total of 231 formal reports, while the Chief Inspector issued twenty-seven reports on teachers at the Jericho Hill School. District Superintendents also reported attendance at a total of 1,790 School Board meetings, 780 staff meetings, and 225 attendance area meetings.

A maximum number of 175 classes was reported as on shift during the year. This number was steadily reduced as more classrooms became available, and by June was down to eighty-one classes. Seven classes were reported at varying times throughout the year as temporarily closed for lack of teachers. In all cases the closings were for short periods, all schools being fully staffed during the greater part of the year. The maximum number of closed classrooms at any one time was three.

The shortage of fully qualified teachers continues, especially at the secondary level. This creates some hardship on schools in the Interior of the Province, for there is a natural tendency for the metropolitan centres to attract many of those best trained. The shortage is not, therefore, felt to the same extent by all schools.

A survey made in September, 1957, showed that 3.1 per cent of all elementary teachers had less than regular qualifications, while 22.3 per cent of all secondary teachers had less than the regular qualifications. Of this latter group, only 2.8 per cent of the total number had no teacher-training, the majority being teachers with elementary certification.

On the brighter side, the number of teachers with qualifications in advance of those required grows steadily. The survey showed that 19.0 per cent of all elementary and 21.3 per cent of all secondary positions were held by teachers with higher certification than was required. A later supplementary survey showed that these figures had climbed to 22.9 and 29.6 per cent respectively as teachers who had completed work during the summer applied for and received higher certification than that held in September.

District supervisory staffs, employed by local Boards and working under the direction of District Superintendents, included thirty-eight supervisors and directors of instruction and forty-two teacher consultants. Nineteen other persons were employed as special counsellors or in similar capacities. There were 248 full-time supervising principals and sixty-six district-employed relieving teachers to assist principals of smaller schools.

The field of special education continues to expand. As at September 30th, 1957, the following special classes were to be found within the public school system:—

Type of Class	Number of Teachers	Number of Pupils
Slow learners	103	1,613
Remedial training	18	287
Home instruction	4	([1])
New Canadians	26	476
Rehabilitation centres	4	44
Hospital	11	176
Sight-saving	3	23
Preventorium	2	18
Detention home	1	27
Totals	172	2,664
Totals for 1956/57	126	2,008

[1] Varying.

In addition, there were 321 children enrolled in thirty-three schools operated by chapters of the Association for Retarded Children of British Columbia. Of these, 309 were of school age and eligible for the grant payable on their behalf.

The Accrediting Committee considered ninety-three secondary schools for accrediting. Of these, forty-six were accredited, seven for the first time. As forty-seven schools were on continued accrediting, the full total of accredited schools totalled ninety-three. The maximum period for which a school may be accredited without reapplying is three years.

The choice of advanced electives by senior students in high school shows some interesting facts. The most frequently chosen advanced electives are Chemistry, Mathematics, Biology, English, Physics, Geography, and History. Since 1953, however, although the general increase in Grade XII enrolment has been approximately 47 per cent only, there has been a much greater percentage increase in all of the above subjects except History, especially in the sciences. Study of the foreign languages at the fourth-year level has shown a decline, a situation which does not seem desirable in a world where intercommunication is increasing steadily.

The usual activities of this office were maintained during the year. These included such matters as the following:—

(1) Analyses of the results of both University Entrance and test-survey results were distributed to District Superintendents for their use.
(2) Reports on a variety of topics were prepared throughout the year for use within the Department.
(3) The Chief Inspector's circular was issued monthly to all District Superintendents and to all schools.
(4) Visits were made to a number of district superintendencies through the year.
(5) A test in spelling at the Grade VII level was prepared and distributed. The results were analysed for the use of those schools participating in the survey.
(6) Results of Departmental survey tests and of Departmental examinations were studied and comments furnished to the district superintendencies concerned.
(7) Duties in regard to Departmental and other committees and boards were maintained.
(8) A number of investigations of special problems were made in local areas.
(9) Inspection of the instructional staff at the Jericho Hill School was carried out.
(10) A programme for orienting newly appointed District Superintendents was organized.

CURRICULUM AND GENERAL EDUCATIONAL SERVICES, DIVISION OF CURRICULUM

REPORT OF J. R. MEREDITH, B.A., B.ED., DIRECTOR

Major emphasis in curriculum development work during the past year has been placed on appraising or assessing the prescribed curriculum. It has been pointed out that an established curriculum should be considered satisfactory unless it can be shown otherwise. There is no value in changing simply for the sake of change. Revisions must be preceded by a thorough analysis of existing courses and text-books. What are their aims or purposes? Are these significant in the light of present-day demands? Is their content, skills, and knowledge educationally valuable to pupils and society? Is it accurate, comprehensive, and challenging? Are these courses and texts well organized for teaching and learning? Such questions as these must be studied carefully and thoroughly in order that a sound basis can be established for making improvements in the future.

Attention was given to the organization of the high-school programme. Eight years ago a reorganization was made of courses leading to high-school graduation. Two programmes were instituted—a University Entrance Programme and a General Programme. Last year it was considered advisable to appraise this organization to determine its effectiveness in providing a good secondary education for all pupils. Findings from the study indicated the advisability of improving and strengthening the General Programme by increasing requirements in the fields of mathematics, science, and in one of a limited number of elective practical subjects. It was also considered wise to give greater emphasis in both programmes to the importance of reaching a higher standard of achievement for credit in subsequent courses. All students whose achievement has been low throughout the year will be required to write final examinations. There is reason to believe that these changes will have the effect of improving the quality and standards of high-school education in all schools of the Province.

Specific curriculum development work was undertaken as follows:—

A. Elementary Schools

1. *Administration.*—An Administrative Bulletin for elementary schools was prepared.

2. *Arithmetic.*—An appraisal of the courses and texts for Grades III to VI was begun.

3. *Elementary French.*—This experimental project was continued for the second year and expanded to include Grades V and VI classes in selected schools. A programme for Grades V and VI was completed, and a start was made on developing a programme for those who continue with the study in Grade VII. It is not considered advisable at present to extend the programme to schools other than those selected for the experimental project.

4. *Music.*—A study of suitable texts for Grades V and VI was made.

5. *Reading.*—An appraisal of the courses and texts for Grades I to VI was begun.

6. *Science.*—A new text for Grade V was selected.

B. Secondary Schools

1. *English.*—Revision of the Grade XIII Composition Course was completed and a start was made on revising the Literature Course.

2. *Social Studies.*—The Grade IX course was revised.

3. *Mathematics.*—An appraisal of courses and texts in mathematics for Grades VII to XIII was begun.

4. *Health and Personal Development and Physical Education.*—Revision of these programmes was begun.

5. *German.*—The Grade XII course was revised and new texts were selected.

6. *Sciences.*—Laboratory requirements were revised.

7. *History.*—The Grade XII Modern History Course was revised and a new text was selected.

8. *Home Economics.*—New texts were selected for senior high-school courses.

C. Selection of New Text-books

The following new text-books were authorized for use in the public schools:—

(1) Science, Grade V: *Adventuring in Science* (Ginn).

(2) Language, Grade VI: *Language Journeys, Grade VI* (Macmillan).

(3) English 101: *Writing with a Purpose* (Nelson).

(4) Home Economics 8, 22, 26: *Foods and Home Management* (Department of Education).

(5) Home Economics 21: *Clothing Construction and Wardrobe Planning* (Brett-Macmillan).

(6) Home Economics 91: *Clothing for Moderns,* revised edition (Brett-Macmillan).

(7) German 90: *Elementary German* (Gage) and Meyer's Graded Readers (Nelson):—

Book I: *Ein Briefwechsel.*

Book III: *Goslar.*

(8) Social Studies 10: *World Geography,* revised edition (Ginn).

(9) History 101: *This Age of Conflict,* revised edition (Gage).

Acknowledgment

Acknowledgment is due to many teachers and others who participated in the developments as members of advisory and revision committees. It is not generally recognized that members of revision committees give unstintingly of their time and professional judgment in the interests of education. They do so with no thought of reward and their actions reflect great credit on the teaching profession, besides making a significant conrtibution to educational progress in this Province.

Provincial Curriculum Advisory Board

As noted in previous reports, this Board is composed of some twenty-five members, ten of whom are community and business leaders. Four regular meetings and one special meeting were held during the year. Matters dealt with included: The High School Graduation Programme, Technical and Vocational Education, An Assessment of Secondary Schools by Business and Industry, The Question of the Use of Television in the Schools, The Provincial Examination System, The High School Correspondence Programme of Instruction, and Physical Education. The Board rendered valuable service by advising on these matters.

INDUSTRIAL EDUCATION

REPORT OF J. S. WHITE, DIRECTOR OF TECHNICAL AND VOCATIONAL EDUCATION AND REGIONAL DIRECTOR FOR CANADIAN VOCATIONAL TRAINING.

FEDERAL-PROVINCIAL TRADES AND TECHNICAL INSTITUTE, BURNABY

The ever-pressing need for additional vocational and technical training facilities to meet the skilled man-power training needs of our Province was such that the Provincial Government began construction of the first four prefabricated workshops and the first four prefabricated classroom blocks of the Federal-Provincial Trades and Technical Institute on the 40-acre Burnaby site at the corner of Willingdon Avenue and Grandview Highway. As our first objective is to care for the needs of the skilled trades, these first eight buildings will eventually house some of the training programmes now in progress in rented quarters at the Pacific National Exhibition Grounds, Hastings Park, Vancouver.

Construction and equipment costs of the new institute are shareable on a 50–50 basis with the Federal Government under the terms of the new five-year agreement effective April 1st, 1957. The first eight buildings are expected to cost $725,000 to build, with an additional $600,000 for equipment.

On April 1st, 1958, the Technical Branch of the Department of Education took over from the Vancouver School Board the operation of the pre-employment, pre-apprenticeship, apprenticeship, journeyman up-grading, and tradesmen's qualifying programmes centred in the Pacific National Exhibition Buildings at Hastings Park in Vancouver. In the summer of 1959 the following programmes and equipment will be transferred from Hastings Park to the new buildings in Burnaby: Prefabricated Workshop No. 1—to house General and Specialized Welding, and Steel Erection and Fabrication; Prefabricated Workshop No. 2—to house Automotive and Heavy Duty Mechanics (Diesel and Gas), now wholly in operation in the Federal-Provincial Vocational Training School in Nanaimo; Prefabricated Workshop No. 3—to house the building-construction trades of General Carpentry, Bricklaying, Metal Lathing, Plastering, and Painting and Decorating; Prefabricated Workshop No. 4—to house Wooden-boat Building, and Mill Cabinet and Interior Finishing; four prefabricated classroom blocks—one of these will be used to house Administration and the Vocational Curriculum Development Section, while the remaining three will be subdivided to meet our classroom needs. To consolidate our training in one specific area, it is imperative that additional construction be undertaken on the Burnaby site during the fiscal year 1959/60 to enable us to move the remaining programmes out of the rented quarters at the Pacific National Exhibition. Requirements are as follows: Prefabricated Workshop No. 5—required to accommodate existing Sheet Metal, Plumbing and Steam-fitting, and Refrigeration and Oil-Gas Burner Controls; Prefabricated Workshop No. 6—required to house Aero Engine and Air Frame Engineers' Mechanical Courses; concrete three-floor structure—required to house Cafeteria, Industrial Electrical and Electronics Courses; four prefabricated classroom blocks—to provide needed classroom space for day and night apprentices, pre-employment, unemployed, and journeymen up-grading classes.

Further, planning in the very near future must take care of training programmes at the advanced technical or "technician" level. A recent nation-wide survey pointed to the urgency of investigating the need of technicians in our major industries, and the type of training which should be set up to meet these needs in such fields as mechanical, electrical, architectural, and civil engineering; technicians for the chemical-analysis laboratories of fishing, pulp and paper, oil, mining; and other like areas requiring training programmes of two years or more beyond the University Entrance (Grade XII) level of education.

The ground set aside in Burnaby is large enough to accommodate this and further expansion. Through the mutual efforts of the Apprenticeship Branch of the Department of Labour, the Architectural Branch of the Department of Public Works, and our own Department of Education, we have planned for space and building arrangements for these additional units or buildings as time and need dictates. Our plans are flexible, and the proposed buildings are of such a type as to provide changes of courses and programmes within them. Workshop and classroom areas are free of pillars and fixed partitions, with all services such as electricity, heat, water, air, and gas lines arranged in the open so that they may be tapped into as required. False partitions can be built and moved about at will.

The present and proposed vocational and technical training facilities are not intended or designed to replace the schooling within our high schools. Rather, it is preferable that the enrolment in our Provincial vocational schools be made up of young men and women who have completed their formal education and who require training for entry into a skilled occupation. Experience to date points to a competitive system for enrolment and acceptance into one of these specialized and skilled occupations based on written reports *re* attitude, aptitude, maturity, willingness to work, desire to learn the occupation, and grades or marks acquired while in school. The reason our Pre-employment Training Programme students are so well accepted is that the employer is learning that by accepting a graduate from one of these courses he knows that the school has accomplished two things for him of major importance, namely: (*a*) By selection and training, the school has removed those types who have not an ardent interest and a sincere desire to learn this occupation, and (*b*) by teaching both practical skills under the realistic conditions and the related theoretical knowledge, the trainee has sufficient hand skills and knowledge of a practical nature which the employer can put to immediate use.

Vocational Curriculum Development

The Technical Branch, Department of Education, in co-operation with the Apprenticeship Branch, Department of Labour, and shared equally with the Federal Government on a 50–50 basis, established in August of 1957 a vocational and technical curriculum development branch with a full-time staff under Mr. V. E. Rickard to develop and detail courses of instruction, training information sheets, tradesmen's qualification examinations, etc., for the various designated trades and skilled occupations training programmes in both day- and night-school operations in our Provincial training establishments, the Vancouver Vocational Institute, and the approved vocational programmes in our senior high schools. This Curriculum Branch works in close harmony with the Canadian Vocational Training Branch in Ottawa, which is giving leadership to producing trade analysis for each of the skilled trades so that we may eventually have trade standards and qualifications which are acceptable to all Provinces in Canada. Further, extensive use of advisory committees from industry is made in developing courses of study and in giving advice, recommending changes, and finally giving approval to the trade analysis being prepared by the Federal authorities. Curriculum development must be considered a very vital link in the over-all scheme of vocational and technical training, and must therefore be on a continuous basis in order that we may catch up with the tremendous backlog of work in which we are now giving instruction and for which there is no proper guide in the form of an up-to-date course of study. Further, present courses of study need revising in order to keep our instruction up to date and in line with the advances and changes in industry.

Tentative course of study outlines for pre-indentured apprenticeship and pre-employment training courses have been written and duplicated for the following trades: 1, Bricklaying; 2, lathing; 3, electronics; 4, plumbing; 5, sheet metal; 6, general welding. Similar courses of study for the following are prepared and awaiting duplication: 1, Plastering; 2, boat-building; 3, electrical; 4, structural-steel erection.

Tentative course outlines for apprentice training (return years) are completed for the following trades: 1, Bricklaying; 2, lathing. Similar outlines are awaiting duplication or further work for: 1, Structural-steel erection; 2, boat-building; 3, plumbing; 4, sheet metal; 5, plastering. Metallurgy and welding portion of the Aeronautics Course is completed, and course outline for airframe section is in progress.

Student manual "Transit and Level" printed (500 copies); student manual for "Mathematics Related to Survey" under production and approximately 75 or 80 per cent complete; student manuals for the following trades under production: 1, Lathing; 2, bricklaying; 3, reinforcing-rod placing.

Several projects, such as Vocational Training Announcements, Prospectus for Federal-Provincial Trades and Technical Institute, a series of drawings for Sheet Metal Courses, and National Automotive Examinations, have been prepared and printed.

Federal-Provincial Vocational Training School, Nanaimo

This school is situated on 14 acres of land which was formerly an army trade school under the Department of National Defence. This year the Provincial Department of Public Works purchased the land for approximately $4,000.

At the conclusion of World War II the Provincial Government purchased the original heavy-duty diesel and automotive workshop, with one H-type dormitory for sleeping, a dining-room and kitchen combination, and four classrooms. Between 1955 and 1957 the Provincial Government added four additional dormitories, a recreation-room, and a large welding-shop. To-day this school is crowded with trainees, and as sleeping accommodation is designed for 114 persons at any one time, the peak loads are accommodated by setting up sleeping-berths in the recreation areas of the school rather than turn down a man's opportunity to train and become employed.

Enrolment figures for 1957/58 are as follows:—

Automotive Pre-apprentice Programme (ten months)	26
Automotive Pre-employment Programme (ten months)	6
Automotive Apprenticeship Training Programme (one-month groups)	66
Heavy Duty Gas and Diesel Pre-apprentice Programme	38
Heavy Duty Gas and Diesel Pre-employment Programme	19
Bulldozing Pre-employment Programme (ten-week groups)	47
General Welding	11
Up-grading Welding	120
Pipe-line Welding (trained and certificated)	66
Total	409

It is of interest to note that Mr. R. Roddie, instructor in heavy-duty mechanics, was lent to the Province of Prince Edward Island for a six months' period to assist their Government in setting up a similar training programme to what we have in Nanaimo. This was arranged only after the Director of Canadian Vocational Training in Ottawa had travelled to all the Provinces in looking for an outstanding training programme.

New Courses

Appraisal Institute

In February and May of 1958 two two-week classes were organized to train and qualify Government Land Inspectors, Finance Assessors, Timber and Improvement Assessors, Highways and P.G.E. Right-of-Way Agents, Municipal Assessors, Mortgage Company Evaluators, etc., for full accreditation in the nationally accepted Appraisal Institute of Canada.

Two objectives were paramount, namely: (*a*) To acquaint those people engaged in the valuation and appraisal of land and improvements with the best accepted appraisal methods, and (*b*) to train the participants to a standard that will instil confidence in those who are purchasing their services.

An excellent Advisory Committee, consisting of representatives from the Civil Service Commission, the Department of Municipal Affairs, the Commissioner of the Equalization Assessment Branch, Parks Service, Lands Service, Highways, Surveyor of Taxes, and Finance, gave their approval and unstinting help in promoting and guiding this programme.

This programme of training was approved on a cost-sharing 50–50 basis as a higher technical training programme and as such was attached to our Federal-Provincial Vocational School in Nanaimo. However, as room was not available in the school, excellent accommodation for both sleeping and training was rented at the Island Hall in Parksville.

Enrolments were as follows: February, 33; May, 35; total 68.

Survey and Map Draughting

A Survey and Map Draughting Course to train eighteen new entrants to meet the shortage of cartographic draughtsmen was initiated in the summer of 1958 by an Advisory Committee consisting of senior officials of the Personnel Branch of the Civil Service, the Forest Service, and Air Survey, etc., who selected the students, arranged the programme of training, loaned the instructors and specialized equipment, and arranged for the hiring of the eighteen graduates on the completion of the course.

Aero Engine and Airframe Mechanics

In October of 1957 an Aero Engine and Airframe Mechanics' Training Programme of fifteen trainees, leading to the licensed air engineer's ticket under the Department of Transport, was started in the basement of the British Columbia Building at Hastings Park. This was initiated by an Advisory Committee consisting of representatives from the major air-line companies at the Vancouver Airport, who considered this training essential to meet not only the present needs, but the anticipated growth of additional repair depots on Sea Island.

This course is based on the principle of eight months in school working on aero engines, followed by four months' work experience as a " learner " in the aircraft industry, plus a further eight months on airframes and basic metallurgy, electronics, and hydraulics.

Federal-provincial Vocational Training Agreements

The following schedules are administered by the Regional Director on behalf of the Federal and Provincial Governments under the provisions of the " Vocational Training Co-ordination Act."

Schedule M (Training of Unemployed Persons)

The Federal Government shares equally with the Province in providing training for unemployed persons registered with the National Employment Service for whom no suitable work is available but who could be placed after short-term intensive training in a suitable occupation. All applicants must be accepted by a Selection Committee consisting of the Regional Director, the Co-ordinator of Rehabilitation, and the Special Placement Officer of the National Employment Service. Subsistence allowances and training fees are paid on a sliding scale, depending upon the need of the individual student. Comparative enrolments are as follows:—

	Men	Women
1956/57	295	78
1957/58	301	171

Schedule R (Training of Disabled Persons)

The Federal Government shares equally with the Provincial Government in the cost of individual training programmes deemed necessary for the rehabilitation of citizens who are disabled. All applicants must be approved by a Selection Committee consisting of the Regional Director, the Co-ordinator of Rehabilitation, and the Special Placement Officer of the National Employment Service. Training is restricted to persons who are handicapped because of a continuing disability and who require special training to fit them for suitable self-supporting employment.

It is most gratifying to realize that the persons who have been trained and who are now employed are earning wages which make them self-supporting and independent citizens, and thereby are removed from the social welfare ranks and are now paying taxes instead of receiving money from the Provincial Treasury. Comparative enrolments are as follows:—

	Men	Women
1956/57	44	34
1957/58	51	38

Schedule O (Youth Training)

This schedule was originally designed to provide training needs of young persons between the ages of 16 and 30 years who, because of the depression years, had never been permanently employed and who required a period of readjustment, including specialized training, to fit them for gainful employment in a suitable occupation. Under this schedule we have three sub-schedules operating, namely:—

Sub-schedule C (Urban Occupational Training).—Young men and women who have never been to work and who are in need of financial assistance are able to have their training fees paid from this source. Training costs are shared equally between the Federal and Provincial Governments. Comparative enrolments are as follows:—

	Men	Women
1956/57	195	27
1957/58	98	30

Sub-schedule E (Rural Occupational Training).—Designed to give occupational training for boys in the fields of agriculture and commercial fishing, and homemaking for girls. The course is conducted at the Youth Training Centre at the University of British Columbia during January and February of each year. It is financed jointly by the Federal and Provincial Governments. Comparative enrolments are as follows:—

	Men	Women
1956/57	30	14
1957/58	58	12

Sub-schedule H (Student Aid).—Special provision is made for the Federal and Provincial Governments to share in the cost of bursaries to university students and nurses-in-training. Assistance is limited to worthy needy students registered in approved training courses for professional nurses and for students in degree-granting courses other than theology. Students assisted under this programme are as follows: 1956/57, 607; 1957/58, 640.

Schedule K (Training for the Armed Forces)

Designed for the training of army cadets, mechanics, and technical personnel for the Army and Air Force. The full cost is borne by the Federal Government. At the present time we have six full-time academic civilian teachers assigned to the army cadet-training programme at the R.C.S.M.E., Camp Chilliwack, Vedder Crossing, B.C.

Schedule Q (Supervisory Training)

Management Training for Supervision, sponsored by the Federal Department of Labour and the British Columbia Department of Education, was offered to industry and government groups during the period of September 1st, 1957, to June 30th, 1958. Public and privately owned companies, associations, institutions, and government departments were the main participants of this service, which includes all of the "J" series programmes.

Most of the training took place in the conference room, 728 Vancouver Block, 736 Granville Street, Vancouver, B.C. However, some of the programmes were offered on the premises of the groups concerned. An example of this was the Haney Correctional Institution, where the entire instructional and correctional staff were trained.

The following statistics will show how many were trained and in which programmes:—

Conference leaders qualified in the forty-hour programme—

Job instruction training	103
Job relations training	50
Job methods training	10
Total	163

Other: Forty-hour Consulting and Training Services in Industry.

Conference leaders qualified in the ten-hour programme—

Job instruction training	484
Job relations training	133
Job methods training	21
Job safety training	21
Total	659

Other:

Ten-hour Job Instruction Follow-up sessions for instructors.

Fifteen appreciation sessions in the "J" series general.

The results of this training have been encouraging. Eighteen industrial training programmes have been well established in privately and publicly owned companies. These show good promise of continuing on a permanent basis. Six programmes have been established in Government departments. Most extensive of these are the Haney Correctional Institution Instructional Training Programme, the Customs and Excise Department Supervisory Training Programme, the Treasury Department of the National Employment Service Training Programme, the Department of Veterans' Affairs Training Programme, and the Workmen's Compensation Board Rehabilitation Training for Supervisors and Key Men.

Two of our largest bridge-building companies are successfully operating a Supervisory Leadership Training Programme.

Four of the building and heavy construction companies have started Management Training Programmes for their supervisors. Our largest sugar-refining company has used this means to train its entire top management and supervisory group.

Some outstanding results from these programmes include that of a head tool-maker promoted to foreman following two forty-hour programmes and subsequently promoted to methods engineer shortly after completing the Methods Programme. Another foreman who was enthusiastic during two of the forty-hour conferences was subsequently promoted to manager.

Prospects for the 1958/59 training term are excellent. All openings in conferences scheduled to December 19th, 1958, have been filled. More applications have been received than our schedule permits.

Teacher-training

Industrial Arts and vocational teacher training programmes are conducted on a full-time basis at the Vancouver Vocational Institute. All costs of the Industrial Arts teacher training are borne by the Provincial Government. The programme is affiliated, as an emergency training programme, with the College of Education at the University of British Columbia.

The vocational-teacher training programme, on the other hand, relies on the obtaining of instructors having occupational competency before permitting them to take the 15 units of teacher-training to qualify them as vocational instructors. The vocational-teacher training programmes are financed on an equal sharing basis by the Federal and Provincial Governments.

Instructors participating in the teacher-training programme were as follows:—

(1) Industrial Arts—	
Day emergency programme	16
Night emergency programme	27
(2) Vocational—	
University of Toronto summer session	5
Evening classes	50

Vocational Training, Senior High-school Level

The high-school programme provides vocational courses in Grades X, XI, and XII in three broad areas of training—(*a*) commercial, (*b*) agricultural, and (*c*) industrial.

Federal funds are made available by way of annual allotments to the Province under the Vocational Technical Training Agreement No. 2 and may be used at the discretion of the Province to meet the costs of operating vocational and technical training programmes in approved schools. In all approved vocational courses, students must spend a minimum of half of their time in training in the occupational field of his or her choice. Under the Vocational Technical Training Agreement No. 2 (V.T.T.A. No. 2) forty-nine high schools have been approved by the Federal Government to conduct vocational courses. In these high schools there are forty-nine commercial programmes taught, twenty-eight industrial programmes, and seven agricultural programmes. Comparative enrolments are as follows:—

Day-school

	1956/57	1957/58
Commercial	4,013	4,527
Agricultural	122	55
Industrial	2,702	2,607
Totals	6,837	7,189

Night-school

	1956/57	1957/58
Commercial	3,974	4,061
Agricultural	106	70
Industrial	7,502	6,987
Totals	11,582	11,118

Industrial Arts

(Report prepared by T. A. Quayle and C. J. Strong, M.A., Inspectors of Technical Classes.)

During the year new accommodation to teach Industrial Arts was provided in Alberni, Burnaby, Courtenay, Kimberley, Ladner, McBride, North Vancouver, and Vancouver, in addition to the expansion of facilities in other centres.

Forty-four new Industrial Arts teachers were required to staff the new accommodation and to replace teachers leaving the profession. To meet this need, day and evening emergency Industrial Arts classes were held at the teacher-training unit located in the Vancouver Vocational Institute. These emergency classes are operated by the Technical Branch of the Department of Education under the auspices of the College of Education of the University of British Columbia. The courses completed under these programmes carry university credit.

During the past summer the facilities of the Vancouver Technical School were again used to carry on the Industrial Arts teacher training programme. It is significant that a goodly number of Industrial Arts teachers also participated in courses offered on the University campus. Indications are that many Industrial Arts teachers already holding the Secondary Basic teaching certificate will proceed with their training to complete the Bachelor of Education degree requirements.

This Branch again wishes to express its appreciation to the Vancouver Board of School Trustees for their kind co-operation in the use of the facilities at the Vancouver Technical School.

A revised programme of studies was introduced into the Industrial Arts programme in September of 1957. Two major changes were the elimination of the Farm Mechanics courses from the Industrial Arts programme and the addition of an optional course in I.A. 91 to include small-boat building. The Farm Mechanics courses are now an integral part of Vocational Agriculture.

The total number of Industrial Arts teachers, now 385, continues to show a steady growth to meet the increased needs. The total number of pupils participating in the Industrial Arts programmes in the schools in British Columbia is as follows: At junior high-school level, 27,661; at senior high-school level, 12,262; total, 39,923.

High School Correspondence

(Report prepared by Edith E. Lucas, B.A., D. ès L., Director.)

The total enrolment in the High School Correspondence Branch during the school-year 1957/58 was 14,427. Of this number, 18.6 per cent or 2,677 were between the ages of 18 and 20, and 43.6 per cent or 6,290 were 21 years or over. Thus 62.2 per cent of our students can be classified as adults. This is a decrease of 1.2 per cent over the figures of 1956/57. There was an increase of 977 students in the number of students over 21 years and an increase of 411 in the number of students between the ages of 18 and 20 years.

There were adult students among those registered for every course offered by this department, as indicated in my report of High School and Vocational Courses.

The following is a classification of the occupations of students 18 years of age and over who gave information as to their employment:—

Apprentices	129
Army, Navy, Air Force	121
Civil Servants	142
Police	28
Domestic workers	79
Farming and ranching	56

Firemen, engineers	244
Forestry	49
Housewives	164
Lumbering	83
Merchants	33
Mining	29
Office-workers	708
Professional—	
Teachers	147
Nurses	136
Miscellaneous	33
Railroad	62
Skilled labour	592
Unskilled labour	366
Miscellaneous	448
Total	3,649

COMMUNITY PROGRAMMES BRANCH

REPORT OF LAWRENCE J. WALLACE, B.A., M.Ed., DIRECTOR

The services of the Community Programmes Branch continued to reach an ever-increasing number of local Recreation Commissions. To date the Community Programmes Branch extends its services to 250 local Recreation Commissions in all areas of the Province. This shows a steady growth in the number of Commissions since the inception of the Branch in 1954, as follows:—

Year	Number of Commissions	Year	Number of Commissions
1954	86	1957	216
1955	140	1958	250
1956	183		

The services extended by the Community Programmes Branch to the Recreation Commissions are:—

(1) Advice to public agencies and individuals on recreational matters by a staff of regional Recreation Consultants.
(2) Aid in recreation to the blind through White Cane Clubs organized by staff member Mr. Joseph Lewis.
(3) Large and comprehensive library of books, booklets, films, and filmstrips on innumerable recreation topics.
(4) Drama library and materials.
(5) Leadership training through workshops, conferences, clinics, and an annual recreation summer school.
(6) Night-school grants for regularly organized night-school classes.
(7) Regular grants to Recreation Commissions to assist communities with paid recreation help and expenses.
(8) Special grants to those Recreation Commissions who conduct summer swimming and playground programmes.

In addition to the above, the Community Programmes Branch mails out thousands of information bulletins and recreation news bulletins to individual members of the various Recreation Commissions. This service helps keep recreation personnel in the Province informed on the latest developments in recreation, not only in British Columbia, but also the developments in the rest of Canada and the United States. This Branch maintains a catalogue of all the recreational books and films. Recently, supplements to our Catalogue of Recreation Resource Material were distributed and a new catalogue of available films and filmstrips will be distributed to all Recreation Commissions and other agencies in the Province.

During the year the Community Programmes Branch answers many inquiries on all recreational topics from persons throughout the Province. By maintaining these services, the Branch is providing an excellent reference source for all recreation-minded individuals and agencies in British Columbia.

Community recreation, along with all other forms of recreation, is on the increase in British Columbia. More and more communities are beginning to recognize their responsibility in providing adequate recreational opportunities and facilities for their citizens.

The following are the 250 Recreation Commissions in British Columbia which are eligible for these services:—

*Abbotsford.
*Ainsworth.
†Alert Bay.
*Alexandria.
*Argenta-Johnsons Landing.
*Armstrong.
*Arrowhead-Sidmouth.
*Arrow Park.
Barnston Island.

* Receiving grants for recreational expenses.
† Receiving grants for full-time or part-time Directors.

*Bear Creek.
*Blue River.
*Bonnington-Corra Linn.
*Boston Bar.
*Boswell.
*Bouchie Lake.
*Bowen Island.
†Bralorne.
*Bridesville.
*Brocklehurst.
†Burnaby.
*Burton.
†Campbell River.
*Canal Flats.
*Canoe.
*Canyon.
*Cedar.
*Central Saanich.
*Chase.
*Chehalis Crossing.
*Cherry Creek.
*Christina Lake.
*Connaught Heights.
*Coombs.
†Coquitlam.
†Courtenay.
†Cranbrook.
*Crawford Bay.
*Crescent Valley.
†Creston.
*Decker Lake.
*Deep Cove.
*Delta.
*Deroche.
*Dewdney.
*District of Mission.
*Dragon Lake.
*Eagle Valley.
*Edgewater.
*Elko.
*Emerald Mines.
*Ferndale.
*Forest Grove.
*Fort Fraser.
Fort St. John.
*Francois Lake.
*Fraser Lake.
*Fruitvale.
*Gabriola Island.
*Galloway.
*Genelle.
*Gibsons.
†Giscome.
*Glenmore.
*Golden.
*Grand Forks.
*Gray Creek.
*Great Central.
*Greenwood.
*Grindrod.
*Groundbirch.
*Haida Masset.
*Halfmoon Bay.
*Harrison Hot Springs.
*Harrop and District.
*Hatzic Prairie.
*Hazelton.
*Hedley.
*Hixon.
*Hope.
*Horsefly.
*Houston.
*Inonoaklin.
*Invermere.
*Ioco.
*Jordan River.
*Kaleden.
*Kaslo.
†Kelowna.
*Keremeos.
*Kettle Valley.
†Kimberley.
*Kingfisher.
*Kitwanga Valley.
*Kootenay Bay.
*Kyuquot.
*Lac la Hache.
*La France.
Laidlaw.
*Lakeview Heights.
*Langford.
*Langley.
*Lantzville.
*Lardeau District.
*Lavington.
*Lillooet.
*Lister.
*Little Fort.
*Lone Butte.
*Lumby.
*Lund.
*Lytton.
*McConnell Creek.
*Mahood Falls.
*Malaspina.
*Mara.
*Marysville.
*Merritt.
*Metchosin.
*Midway.
*Minto.
*Moose Heights.
*Mount Sheer.
*Mud River.
*Nakusp.
†Nanaimo.
*Nanoose.
*Naramata.
*Narcosli Creek.
*Natal.
†Nelson.
*New Hazelton.
*New Masset.
†New Westminster.
*Nicomen Island.
*Noralee-Clemretta-Colleymount.
*North Bend.
†North Cowichan.
Northfield.
*North Kamloops.
*North Shore (Nelson).
†North Vancouver.
*Oak Bay.
*Okanagan Centre.
*Okanagan Falls.
*Oliver.
*100 Mile House.
*Osoyoos.
*Oyama.
*Palling.
*Parksville.
*Peachland.
*Pemberton and District.
*Pendelton Bay.
*Pender Harbour.
†Penticton.
Pitt Meadows.
*Popkum.
*Port Clements.
*Port Coquitlam.
*Port McNeill.
*Port Mellon.
*Port Moody.
*Pouce Coupe.
Powell River.
†Prince George.
†Prince Rupert.
*Procter.
*Progress.
*Quadra.
*Qualicum Beach.
*Queen Charlotte.
*Quesnel.
*Quick, Round Lake, Woodmere, and Walcott.
*Red Bluff.
*Redrooffs.
*Revelstoke.
†Richmond.
*Riondel.
*Riske Creek.
*Riverside.
*Roberts Creek.
*Robson.
*Rock Creek.
*Roe Lake.
*Rose Lake.
*Rutland.
*Salmo.
*Salmon Arm.
*Sandspit.
*Savona District.
*Sayward.
*Sechelt.

* Receiving grants for recreational expenses.
† Receiving grants for full-time or part-time Directors.

*70 Mile and Watch Lake.
*Shalalth.
*Shawnigan Lake.
*Sidney.
*Skidegate Mission.
*Slocan.
*Smithers.
*Soda Creek.
*Sooke.
*Southbank.
*Southern Cortez.
*South Hazelton.
*South Saltspring Island.
*South Slocan.
*South Taylor.
*Spences Bridge.
Squamish Indian Band.
*Squamish.
*Straiton.
*Sumas Municipality.
*Summerland.
*Sunnybrae.
*Tahsis.
*Tarrys and District.
*Tatla Lake.
*Tatlayoko Lake.
*Tchesinkut Lake.
*Telkwa.
*Terrace.
*Topley.
†Trail-Tadanac.
*Ucluelet.
University Hill.
*Valemount.
†Vancouver.
*Vernon.
*Village of Mission.
*Wardner.
*Warfield.
*Westbank.
*West Bench.
*Westbridge.
*West Creston.
*Whaletown Community.
*Willow Point.
*Willow River.
*Wilson Creek.
*Windermere.
*Winfield.
*Wistaria.
*Woodfibre.
*Wynndel.
*Yale.
*Ymir.
*Zeballos.

* Receiving grants for recreational expenses.
† Receiving grants for full-time or part-time Directors.

CONSULTANTS

Recreation Consultants for the Community Programmes Branch are:—

Consultant	Headquarters	Area
K. K. Maltman	Quesnel	Northern British Columbia.
J. Mathisen	Vancouver	Greater Vancouver, New Westminster and District, West Coast.
E. W. Mayers	Kamloops	Central British Columbia.
J. B. Ostrom	Cranbrook	East Kootenay.
J. H. Panton	Kelowna	Okanagan Valley.
G. J. Pynn	Victoria	Vancouver Island.
T. Ruben	Abbotsford	Fraser Valley.
R. Stangroom	Nelson	West Kootenay.

The Recreation Consultants continue to:—

(*a*) Stimulate and encourage the development of community recreation.

(*b*) Provide advice and assistance to communities in developing recreational activities.

(*c*) Assist in the organization and administration of leadership programmes.

(*d*) Make the services of the Community Programmes Branch known to organizations, agencies, and individuals.

(*e*) Stimulate the establishment of local Recreation Commissions in accordance with enabling legislation, to serve as an administrative authority for public recreation.

The Recreation Consultants have also continued to act as representatives of the British Columbia Centennial Committee during the year 1957/58. The increase in the number of recreational activities as a result of the Centennial celebrations has added additional incentive to recreation programming in British Columbia, and this impetus is certain to carry over into succeeding years.

Staff member Mr. Joseph Lewis, Director of Recreation for the Blind, continues his excellent work in organizing recreational activities for our blind citizens. Through the White Cane Clubs, organized by Mr. Lewis, many of these extremely handicapped individuals receive their only form of recreational activity.

Leadership

The Community Programmes Branch, recognizing the continual need for adequately trained recreation leaders, continues to place great emphasis on leadership training in all fields of recreation.

Several clinics, workshops, and conferences were held throughout British Columbia during 1957/58. Clinics and workshops cover various recreation skills, including all sports, crafts, hobbies, art, dancing, drama, and playgrounds. Many individuals received the benefit of this training, and many areas of the Province make good use of this very valuable service.

The year 1958 also marked the inauguration of the British Columbia Recreation Association. One hundred and fifty recreation personnel from all corners of the Province met in Vernon on May 9th and 10th for the purpose of forming a British Columbia Recreation Association. The formation of such an association culminates the efforts of the Community Programmes Branch, which has organized 250 Recreation Commissions over the past five years. Membership in this association is open to all recreation agencies and all interested individuals. The British Columbia Recreation Association will provide much-needed co-ordination for the Recreation Commissions and all other recreation agencies in British Columbia.

Professor R. Osborne, Director of the School of Physical Education at the University of British Columbia, was elected first president of the association. Professor Osborne has had great experience in this type of work and is an excellent choice for the position. The remainder of the executive is as follows: W. D. McArthur, Kimberley; A. W. Thiessen, New Westminster; R. Ramsay, Essondale; H. Thornton, Vernon; Dr. M. Wayman, Prince Rupert; R. Gould, Trail; D. Russell, New Westminster; Mrs. M. Milne, Vancouver; and Mr. L. J. Wallace, Victoria.

Attendance at leadership training courses was as follows:—

Type	Number	Attendance
Regional conferences	1	400
British Columbia Recreation Association conference	1	150
Clinics and workshops	45	2,251
Totals	53	2,801

Special Programmes

Swimming and playground programmes are becoming more and more popular in British Columbia. The Community Programmes Branch assists communities that sponsor such programmes with special grants, and during the year fifty Recreation Commissions conducted playground or swimming programmes for 13,073 individuals.

Swimming and playground programmes are carried out during the months of July and August and are extremely valuable additions to a community recreation programme, serving a very vital function. In many instances, many youngsters and even young adults are taught how to swim or how to improve their swimming skill. Life-saving classes are scheduled for the more advanced swimmers to help fill the need in this aspect of water safety.

Drama

Dramatic activities continue to be one of the most popular forms of recreation. There are approximately 225 drama groups in the Province that provide hundreds of individuals an opportunity to participate in this activity.

During the past year twenty-eight one-act drama festivals were held throughout the Province for both school groups and adult groups. Twelve of the festivals were for school

groups and ten of the festivals were for adult groups, with six festivals for both school and adult groups.

Regional winners of the adult one-act drama festivals competed in Burnaby in the British Columbia One-act Drama Festival finals. The following groups competed: Burnaby Little Theatre, Comox Valley Drama Club, Victoria Theatre Guild, West Vancouver Little Theatre Guild, Prince George Players, Vernon Little Theatre, Lake Cowichan Drama Club, The Kitimat Players, The Lake Windermere Players, The Grand Forks Players, and The Mutual Improvement Association of Dawson Creek. Vernon Little Theatre was the winning group, with Victoria Theatre Guild second and West Vancouver Little Theatre Guild third. The adjudicators for this year's Provincial finals were Miss J. Stevenson and Mr. A. Broughton, of Vancouver.

At the annual meeting of the British Columbia Drama Association held in conjunction with the festival, Mrs. G. Rushton, of Vancouver, was returned as president. Trail was chosen as the location for next year's Provincial finals.

The Community Programmes Branch is fortunate in having highly qualified and enthusiastic persons co-operating with it to further dramatic activities in the Province. These individuals act as adjudicators at the many festivals and conduct clinics, classes, and workshops throughout the Province to further drama. The Extension Department of the University of British Columbia also co-operates with this Branch in this most important aspect of drama development.

Drama services available from the Community Programmes Branch include:—

(1) Advisory services are made available to communities on all aspects of drama development.
(2) Assistance is provided in training local leaders in the skills and techniques of the theatre.
(3) A drama library service is maintained to lend technical books or plays to persons or community drama groups. These materials are listed in the Drama Catalogue, which is available to all groups.
(4) A limited supply of stage equipment is available for loan.
(5) Grants are provided to assist local and school groups in the staging of various festivals.

NIGHT-SCHOOLS

REPORT OF LAWRENCE J. WALLACE, B.A., M.ED., DIRECTOR

The night-school programme, operated by the local School Boards, continues to be a very popular aspect of community adult education.

The courses which are offered are of two types, namely:—

(1) Vocational, technical, or industrial courses operating under Dominion-Provincial agreements. These courses include such subjects as Typing, Book-keeping, Engineering, Mechanics, Commercial Art, Carpentry, or any subject an individual takes to increase his ability in his vocation.

(2) Cultural, recreational, or academic courses which fall into the general field of adult education. Courses in this category include almost all academic subjects, all sports, hobbies, crafts, arts, and other leisure-time pursuits.

All night-school classes which are approved by the Department of Education receive grants on behalf of instructors' salaries. Grants are also provided for the salaries of night-school directors or principals. Under the Dominion-Provincial agreement, additional grants are provided for instructors' salaries and equipment for vocational courses only.

Many local School Boards are offering a good variety of courses and opportunities to the citizens of their respective areas. The following local School Boards conducted night-school programmes, either vocational or non-vocational, during the academic year 1957/58:—

Abbotsford.
Agassiz.
Alert Bay.
Armstrong.
Burnaby.
Campbell River.
Castlegar.
Chilliwack.
Coquitlam.
Courtenay.
Cowichan.
Cranbrook.
Creston.
Delta.
Fernie.
Fraser Canyon.
Grand Forks.
Howe Sound.
Kamloops.
Kelowna.
Keremeos.
Kettle Valley.
Kimberley.
Kitimat.
Kootenay Lake.
Lake Cowichan.
Langley.
McBride.
Maple Ridge.
Merritt.
Mission.
Nanaimo.
Nelson.
New Westminster.
North Vancouver.
Ocean Falls.
Peace River North.
Peace River South.
Penticton.
Powell River.
Prince George.
Prince Rupert.
Princeton.
Qualicum.
Revelstoke.
Richmond.
Saanich.
Salmon Arm.
Sechelt.
South Cariboo.
Southern Okanagan.
Summerland.
Surrey.
Tahsis River.
Terrace.
Trail.
Vancouver.
Vanderhoof.
Vernon.
Victoria.
West Vancouver.
Windermere.

Growth in Night-school Programme

Year	Number of School Districts	Number of Enrollees	Number of Instructors
1953/54	49	19,969	842
1954/55	55	22,280	948
1955/56	57	29,335	1,186
1956/57	60	33,565	1,328
1957/58	62	36,611	1,401

Vocational

Year	Number of Instructors	Number of Enrollees
1955/56	357	9,040
1956/57	440	11,582
1957/58	477	11,118

Non-vocational

Year	Number of Instructors	Number of Enrollees
1955/56	829	20,291
1956/57	888	21,983
1957/58	924	25,493

Approximately 140 different subjects were offered in the night-school programme in British Columbia. Most popular classes—that is, those which attract the largest enrolment—are:—

Vocational—

1. Typing.
2. Carpentry.

Non-vocational—

1. Physical and Social Recreation.
2. Craft courses.
3. Homemaking.
4. Academic courses.

English for New Canadians had the highest attendance of all night-school classes. Approximately 3,400 students attended 110 classes in English for New Canadians.

The night-school programme conducted by the various School Boards is an ever-expanding one, intending to meet the needs and wishes of the general adult population. The growth that is evident is a reflection on the desire of the general adult population to either advance themselves academically and vocationally or an awareness of the value in leisure-time and recreational pursuits. Night-school classes serve all these functions, and the popularity of the night-school programme is because it continues to offer and expand training in vocational, academic, and recreational activities, which are essential aspects of our modern society.

HOME ECONOMICS

REPORT OF MISS BERTHA ROGERS, B.Sc.(H.Ec.), M.A., DIRECTOR

Total number of students taking Home Economics:—			
Elementary schools		1,941	
Junior high schools		21,950	
			23,891
In Grade VII	9,551		
In Grade VIII	9,397		
In Grade IX	4,910		
Special class (boys and girls)	15		
Boys	18		
	23,891		
Jericho Hill School			37
Senior high schools			11,047
Technical students			36
High-school boys		160	
Private schools		678	
Indian schools		100	
			778
In elementary grades (Grades VII and VIII)		229	
In high school (senior grades)		549	
		778	
Correspondence courses, taken under supervision of teacher who is not qualified to teach senior Home Economics courses			496
			36,285

There are 162 Home Economics centres in the public schools of the Province, 11 in private schools, and 3 in Indian schools. This makes a total of 176 schools offering Home Economics and shows an increase of 10 over the total of last year.

	Centres	Rooms
One-room centre	71	71
Two-room centre	66	132
Three-room centre	27	81
Four-room centre	6	24
Five-room centre	4	20
Seven-room centre	2	14
Totals	176	342

Two Home Economics centres were reopened, after being closed for the preceding year, due to the shortage of trained teachers.

During the 1957/58 session a new Home Economics centre was opened at George Bonner High School, Cobble Hill.

New schools including Home Economics centres were opened at A. W. Neill Junior High School, Alberni; Aldergrove Junior-Senior High School, Aldergrove; Lake Trail

Junior High School, Courtenay; Selkirk Senior High School, Kimberley; North Delta Junior-Senior High School, Ladner; Delbrook Senior High School, North Vancouver; Cariboo Elementary-Junior High School, Quesnel; Belmont Junior-Senior High School, Sooke; and Lord Tweedsmuir Senior High School, Surrey.

Additional Home Economics rooms were built in the following schools: Burnaby South Senior High School, Edmonds Junior High School, Kensington Junior High School, and Moscrop Junior High School, Burnaby; Elphinstone Junior-Senior High School, Gibsons; Kelowna Junior High School, Kelowna; New Westminster Junior High School, New Westminster; and Summerland Junior-Senior High School, Summerland.

The Home Economics centre at the Revelstoke Junior High School, Revelstoke, was renovated and two additional rooms added.

At Campbell River Junior-Senior High School a third room was partially completed and utilized by classes for the clothing part of the courses.

The wing containing the Home Economics rooms at the Alpha Junior High School, Burnaby, was rebuilt and the centre reopened.

During the session there were 339 Home Economics teachers throughout the Province, showing an increase of thirty-three over the total for last year.

With the assistance and co-operation of the District Superintendents of Schools in the Lower Mainland area, the first extra-sessional course in Home Economics was organized by the University of British Columbia. Mrs. F. C. Leroux was the instructor for the course, which carried credit toward the Bachelor of Education degree or the Bachelor of Home Economics degree. It is hoped that the extra-sessional Home Economics classes may be continued in the future.

JERICHO HILL SCHOOL

(A Special School for Aurally or Visually Handicapped Children)

REPORT OF C. E. MACDONALD, LL.B., B.S., LL.D.,
SUPERINTENDENT

The enrolment for the year 1957/58 was 224, divided as follows:—

	Day	Resident	Total
Blind or partial sighted	23	34	57
Deaf or hard of hearing	72	95	167
Totals	95	129	224

The total enrolment was evenly divided between boys and girls—112 each. As heretofore, the Canadian National Institute for the Blind co-operated with the school in providing home training and counseling for pre-school blind children and parents. Magna-type text-books were sent on loan to fourteen partial-sighted children throughout the Province.

General Remarks

A plan was presented to and approved by the Advisory Committee for the selection and securing of suitable braille text-books through all the grades to high-school completion. Certain prescribed texts, such as those for geography and history, will be transcribed in sufficient quantity to issue one set to each pupil at the various levels, with additional copies in reserve for future requirements.

A sound documentary film on the programme of our Deaf Department was completed by the Visual Aids Department. The Committee and all who saw it then and since agree that the composition and narration are excellent. Several prints are available for loan to schools, P.-T.A. groups, and other interested organizations and should serve a very useful purpose.

A definite policy was adopted with regard to the training programme for blind pupils on the senior high-school level. On the recommendation of the principal and vice-principal, the Advisory Committee agreed that we continue to offer a senior high-school programme, but that capable students wishing to attend sighted senior high schools be permitted to do so, as heretofore, on their own. It was also agreed that a reader assistance allowance of approximately $250 a year be made available to each such student if and when funds for the purpose become available.

Representation was made to the Vancouver School Board by the Department of Education for continued use of three classrooms in Vancouver public schools for the 1958/59 school-year. These are located in Lord Kitchener, Model, and Sir William Dawson Schools and accommodate three of our intermediate deaf classes of day and resident pupils.

Due to pressure of business, it became necessary around the mid-year for Dr. J. F. K. English to transfer the chairmanship of the Advisory Committee over to Dr. W. A. Plenderleith, Co-ordinator of Services, Department of Education. The Superintendent of Richmond Schools, Col. J. N. Burnett, continues to serve as deputy chairman.

An accident insurance plan was approved and presented to all the parents of children enrolled in the school. The yearly premium for day-pupils was set at $3 and $7 for resident pupils. The opportunity to obtain low-cost insurance coverage was well received by the parents.

Efforts were made to secure a piece of Crown land on Howe Sound for a camp-site for our children. The move was strongly supported by both our P.-T.A. groups. How-

ever, it developed that the area in which we were interested was required for Pacific Great Eastern Railway purposes and could not be made available to us.

A summer school loan scholarship was made available to teachers and resident instructors of our Blind Department, limited to $500 a year. This provides financial assistance of $100 each to five persons, with 75 per cent repayable within a year. Similar consideration may be given for a year's training course. This is a new scholarship offered to members of our staff by the local chapter of the Pi Beta Phi Sorority.

Before the close of the school term, the teachers' salary committee submitted a proposed salary schedule for 1958, designed to bring their salaries into line with those of the nine Lower Mainland districts. This procedure had been accepted by the Civil Service Commission several years ago, and as a consequence our teachers' salaries are reviewed from year to year.

In reviewing the accomplishments of this past year, I am deeply conscious and most appreciative of the loyal support received from my devoted staff and the very splendid co-operation afforded me by the Advisory Committee and officials of the Department of Education.

CORRESPONDENCE SCHOOLS

High School and Vocational Courses

REPORT OF EDITH E. LUCAS, B.A., D. ès L., DIRECTOR

The total enrolment in the High School Correspondence Branch during the year 1957/58 was 14,427. This figure shows an increase of 2,466 over 1956/57.

Correspondence courses were taken by students in the following classifications:—

		Per Cent
Students registered in school—		
1. School-age students registered in high and superior schools (throughout this report the term "school-age" refers to students under 18 years of age)	4,393	
2. School-age students registered in elementary schools	11	
Total number of school-age students	4,404	
3. Students of 18, 19, and 20 years registered in their local schools	1,566	
4. Students of 21 years or over registered in their local schools	102	
Total number of students registered in their local schools taking one or more correspondence courses	6,072	42.1
Students not registered in schools—		
1. School-age students unable to attend school because of physical disability	107	
2. School-age students gainfully employed	140	
3. School-age students in institutions—Girls' Industrial School, Boys' Industrial School, Oakalla Prison Farm, British Columbia Penitentiary, Haney Correctional Institution	169	
4. School-age students not registered in schools for other reasons	640	
5. Students of 18, 19, and 20 years not registered in their local schools	1,111	
Total number of students under 21 years not registered in their local schools and obtaining their education by correspondence	2,167	15.0
6. Adult students (21 years and over)	6,188	42.9
Total number of students	14,427	100.0

The students enrolled may be classified as to age in the following three groups:—

		Per Cent
1. Pupils under 18 years of age	5,460	37.8
2. Pupils 18, 19, and 20 years	2,677	18.6
3. Pupils of 21 years of age and over	6,290	43.6
Totals	14,427	100.0

Some of these students took a full year's work in six high-school courses. Others registered for only one or two courses. The number of students who enrolled in each of the high-school subjects during the year was as follows:—

English Literature 10, 10A, 20, 30, 40	1,903
English Grammar and Composition 10, 20, 30, 31, 40	2,138
English 91	154
English 99	35
Social Studies 10, 20, 30, 32, 33	1,311
History 91	130
Science 10, 20	655
Mathematics 10, 20, 30, 91	3,032
Latin 10, 20, 91, 92	393
Spanish 10, 20, 91, 92	247
French 10, 20, 91, 92	728
German 10, 20, 91, 92	251
Health and Personal Development 10, 20, 30	689
Agriculture 10, 20, 38, 39	227
Geography 91	165
Economics 92	49
Law 93	51
Homemaking 10, 20, 30, 91	982
Art 10, 20	194
Record-keeping 11	612
Business Fundamentals 24	204
Book-keeping 34, 91, 95	491
Mathematics 12	391
Shorthand 21, 31	314
Typewriting 10, 20	1,126
Secretarial Practice 92	28
English 93 (Business English)	65
English 32 (Journalism)	21
Biology 91	159
Chemistry 91	153
Physics 91	158
Bible Literature 10, 20, 30, 40	88
Mechanical Drawing 10, 20	353
Sheet-metal Work 20	2
Metal-mining	16
Auto Mechanics 91, 92	500
Diesel Engines 91	77
Electricity 20	229
Radio and Wireless 30	215
Elementary Geology 29	103
Forestry 30	238
Art 39	89
Frame-house Construction 20	75
Home Furnishing 23	46
Extramural Music 11, 21	29
Total	19,116

This figure is, of course, larger than the figure given for the number of students enrolled, since the majority of the students were registered for more than one course.

The number of students who enrolled in each of the Senior Matriculation courses was as follows:—

English Literature 100	222
English Composition 101	186
Mathematics 101	203
Mathematics 100	67
French 120	39
French 110	66
Latin 120	5
Latin 110	29
Spanish 110	9
Agriculture 100	5
History 101	69
History 102	128
Chemistry 101	54
Physics 101	67
German 90	132
Total	1,281

The number of students who enrolled in each of the non-credit courses may also be classified in the following table:—

Steam Engineering, 4th, 3rd, and 2nd Class	348
House Painting and Decorating	25
Aviation	11
Industrial Mathematics	132
Practical Design	5
Glove-making	4
Air Navigation I, II	20
Mathematics for Steam Engineering, 2nd Class	13
Accountancy for Credit Unions	19
Spherical Trigonometry	24
English 19	607
Dressmaking	30
Preparation for Citizenship	469
Steam Heating for Plant Operators	84
Electricity for Building Trades	88
Total	1,879

Students in rural elementary schools and superior schools, hospitals, and inmates of public institutions were not required to pay fees. Students of small high schools were required to pay an annual fee of $3. Other students paying fees were those who have the privilege of attending a high school having six or more teachers, employed students of 16 years or over, students enrolled for Senior Matriculation courses, and students living outside this Province.

Most students paid their own fees. However, in the case of 1,296 students the fees were paid by their School Boards.

The following is a classification of students who were exempted from tuition fees:—

1. Hospital cases	216
2. British Columbia Penitentiary	125
3. Oakalla Prison	393
4. Girls' Industrial Home	21

5. Provincial Industrial School for Boys	71
6. New Haven	56
7. Haney Correctional Institution	144
8. On relief or equivalent	2
9. Disabled students at home	5
10. Students needed at home	22
Total	1,055

Completion of Papers

A total of 166,913 papers were marked during the year, which is an increase of 28,545 over the number of papers marked in the preceding year. We have five-, ten-, twelve-, eighteen-, and twenty-paper courses.

Instructional Staff

An inside staff of four course-writers and an outside staff of sixty-six instructors were employed during the year.

English for New Canadians

During the year this division supplied 9,593 students with material from our course in English I for New Canadians, 2,401 students were supplied with material from the English II for New Canadians, and 607 students took the course in English II (English 19) by correspondence. In addition, 469 students were enrolled in the course "Preparation for Citizenship." We also supplied 686 courses for use in the Hungarian refugee camp at Abbotsford, which closed at the end of March. Classes in English were held in fifty-two night-school centres, and material was supplied for other classes and individuals in 103 small isolated places throughout the Province.

New and Revised Courses

Agriculture 38 (Fruit-growing), Commerce 91 (Book-keeping), English Language 20, English Language 31, French 91, French 92, German 92, Law 93, Mathematics 10, Social Studies 32, Steam Engineering 4th Class, and Typewriting 10 were the new and revised courses offered during the year.

Elementary Correspondence School

REPORT OF ARTHUR H. PLOWS, DIRECTOR

During the school-year 1957/58 there were 1,344 pupils enrolled in the Elementary Correspondence School. Of these, 1,242 were enrolled at Victoria and the remaining 102 were enrolled at Pouce Coupe in the Peace River District. The tables below show the enrolment by months and grades for each locality.

ENROLLED AT VICTORIA

	Grade I	Grade II	Grade III	Grade IV	Grade V	Grade VI	Grade VII	Grade VIII	Total
September	121	117	116	101	77	69	58	68	727
October	142	140	133	108	95	97	79	85	879
November	158	146	151	115	108	100	90	101	969
December	171	150	163	118	116	104	94	112	1,028
January	175	159	168	125	125	108	113	121	1,084
February	182	164	171	139	129	113	108	134	1,140
March	187	171	177	141	132	118	115	138	1,179
April	186	172	178	144	136	121	119	145	1,201
May	193	174	182	146	141	120	121	151	1,228
June	193	170	187	149	144	121	123	155	1,242

ENROLLED AT POUCE COUPE (PEACE RIVER BRANCH)

September	6	10	8	8	3	5	4	5	49
October	11	10	10	9	4	5	5	7	61
November	11	14	10	11	4	5	8	8	71
December	12	14	11	11	4	6	10	9	77
January	12	15	11	11	4	6	10	9	78
February	14	16	14	11	5	6	10	9	85
March	14	17	15	12	5	7	12	11	93
April	14	18	16	12	7	7	13	11	98
May	14	18	16	13	8	7	13	12	101
June	14	19	15	13	8	7	13	13	102

The number of papers marked in the two centres were as follows: Victoria, 136,552; Pouce Coupe, 11,126; total, 147,678.

In addition to the numbers of pupils shown above, adult students enrolled for various courses from Grades I to VIII as follows:—

September	61	February	174
October	95	March	208
November	118	April	230
December	134	May	244
January	153	June	252

A total of 5,176 papers were marked in the adult section during the year.

As an additional service, kindergarten courses and kits were sent to seventy-five 5-year-old children who will be enrolling in our Grade I course in 1958/59.

During the year the arithmetic courses for Grades I and II were revised and the Grade VIII section of the Senior Art Course was produced. These courses were devised, written, and illustrated by instructors on the Victoria staff.

The Victoria staff consisted of the Director, thirteen instructors, and a clerical staff of five; in Pouce Coupe, one instructor in charge and one assistant.

TEXT-BOOK BRANCH

REPORT OF P. G. BARR, OFFICER IN CHARGE

The Text-book Branch has supplied the free and Rental Plan text-books, various forms, and Programmes of Study to the schools and School Boards as and when required. Orders for books from the various dealers throughout the Province were completed promptly.

To purchase and distribute the free supplies during the school-year 1957/58 to public and private schools and to correspondence students required an expenditure of $548,451.70; 4,764 free requisitions were received and filled. This is an increase over the previous year of $72,617.33, although the actual number of requisitions shows a decrease of twenty-one orders. The combined orders, free and saleable, reached a total of 20,423. From these orders a total of $885,434.28 was collected and deposited in the Treasury, an increase from the previous year of $55,077.33 and ninety-seven orders.

A total of 2,695 Rental Plan requisitions were received, checked, and completed, and $434,076.59 in rental fees and remittances for lost and damaged books was collected and deposited in the Treasury. This was an increase of $33,062.87 over last year. During the year $4,904.20 was refunded to the pupils who left the school system prior to March 31st. This represents a decrease of $236.25 for the year.

The proper carrying-out of all of the detail involved in the above required the willing co-operation of an efficient staff and school officials and, particularly, of secretary-treasurers of the various School Boards. For this splendid co-operation, we are happy to officially record our thanks.

The combined financial statement, presented in the form required by the Audit Branch, includes the ninth covering covering the Text-book Rental Plan.

Stock

The stock on hand in our warehouse, $527,698.92, is valued at the publisher's price plus incoming freight. The rental stock in the various schools, $583,537.48, is valued on the same basis, less depreciation. No allowance is made for the costs involved in moving the stock from the text-book warehouse to the various schools.

Sales

The sales amounted to $1,074,904.76, less a discount of $208,196.25. Our revenue over expenditure for the fiscal year is $61,487.39 after deducting salaries and other overhead expenses.

Rentals

We received $422,932.60 in rental fees, which was an increase of 8.04 per cent over the previous year. It will be noticed that the deficit for the year is $180,603.17. In spite of increasing costs in transportation, etc., the excess of expenditure over revenue is less than estimated in this subsidized scheme.

Balance-sheet, March 31st, 1958

Assets

Imprest Account—		
Cash on hand	$100.00	
Cash in bank	750.00	
		$850.00

Inventory—		
Stock on hand		$527,698.92
Consigned text-books	$1,143,090.23	
Less depreciation[1]	559,552.75	
		583,537.48
Accounts receivable		11,730.42
Outstanding publishers' credit notes		493.09
		$1,124,309.91

[1] Third year depreciation on 1955/56 inventory $173,656.53
Second year depreciation on 1956/57 inventory 188,254.93
First year depreciation on 1957/58 inventory 197,641.29
$559,552.75

Liabilities

Customers' credit balances carried as back orders	$395.73
Treasury advances for petty cash, Imprest Account	850.00
Advances from Consolidated Revenue Fund	1,123,064.18
	$1,124,309.91

Statement of Revenue and Expenditure, March 31st, 1958

Sales

Revenue—			
Sales			$1,074,904.76
Less discount			208,196.25
Net sales			$866,708.51
Deduct cost of sales—			
Inventory, March 31st, 1957	$386,600.94		
Purchases for year (cost, freight, duty)	888,016.35		
		$1,274,617.29	
Inventory, March 31st, 1958		527,698.92	
Cost of sales			746,918.37
Gross profit			$119,790.14
Expenditure—			
Salaries and wages		$42,659.21	
Packing and general expenses		4,570.63	
Freight and delivery		10,932.10	
Sundry expenses		140.81	
			58,302.75
Excess of revenue over expenditure for the fiscal year ended March 31st, 1958			$61,487.39

Text-book Rental Plan Operations

Rental fees collected				$422,932.60
Opening rental inventory, March 31st, 1957			$550,166.38	
Plus purchases for year (cost, freight, duty, and S.S. Tax)			592,923.85	
			$1,143,090.23	
		1957/58 Depreciation[1]		
Inventory, March 31st, 1956	$520,969.57			
Less three years' depreciation at 33⅓ per cent per annum	520,969.57			
		$173,656.53		
Inventory, March 31st, 1957	$564,764.78			
Less two years' depreciation at 33⅓ per cent per annum	376,509.86			
		188,254.93		
	$188,254.92			
Inventory, March 31st, 1958	$592,923.85			
Less one year's depreciation at 33⅓ per cent per annum	197,641.29			
		197,641.29		
	$395,282.56			
Closing rental inventory at March 31st, 1958			583,537.48	
Total depreciation for year 1957/58		$559,552.75	$559,552.75	
Add expenses—				
Salaries and wages		$32,181.68		
Packing and general expenses		3,448.07		
Freight and delivery		8,247.04		
Sundry expenses		106.23		
			43,983.02	
				603,535.77
Excess expenditure over revenue for the fiscal year ended March 31st, 1958				$180,603.17

[1] *See* footnote to balance-sheet.

DIVISION OF SCHOOL RADIO BROADCASTS

REPORT OF PHILIP J. KITLEY, M.A., DIRECTOR OF SCHOOL RADIO BROADCASTS

A school broadcast supplements the work of the classroom teacher. It can add point and vitality to routine teaching material, and it frequently helps fill in gaps in the teacher's own ability and training, as in the case of music, English literature, or French.

ORGANIZATION

In Canada, school broadcasts are a joint responsibility of each Provincial Department of Education and the Canadian Broadcasting Corporation. The latter provides air time and all the services and advice necessary to produce the broadcasts. The Department of Education pays all talent costs and provides a staff to take care of programme planning, to maintain contact with schools, and to supervise the broadcast production. The Canadian Broadcasting Corporation assumes full responsibility for the Canada-wide " National School Broadcasts," which are heard on Fridays. These are prepared with the advice of the National Advisory Council on School Broadcasting, of which the Director for British Columbia is a member.

PROGRAMME DISTRIBUTION

This year, school broadcasts were on the air from 2 to 2.30 p.m. each school-day from September 30th to May 30th, a total of thirty weeks. The half-hour a day provided by the Canadian Broadcasting Corporation is generally considered too long for one broadcast and is usually broken into ten,- fifteen-, or twenty-minute parts. In all, 253 programmes were broadcast during the year, distributed by subject-matter as follows:—

Subject	10-minute Programmes	15-minute Programmes	20-minute Programmes	30-minute Programmes	Per Cent of Total Time
Music	-----	64	-----	28	40.5
Social Studies and Guidance	51	13	31	1	31.5
English	-----	18	5	5	11.7
Science	-----	2	15	-----	7.4
Art	-----	-----	-----	7	4.7
French	-----	7	-----	-----	2.4
Health	-----	4	-----	-----	1.4
Other	-----	-----	-----	2	1.4
Totals	51	108	51	43	-----

By grade level the proportion of broadcasts was primary, 23 per cent; intermediate, 78 per cent; junior high, 55 per cent; and senior high, 20 per cent. Overlapping from one level to another will explain why these percentages total more than 100.

COVERAGE

Programmes were broadcast by the Canadian Broadcasting Corporation over its Vancouver and Prince Rupert stations and a network of thirty-one low-power " repeater " stations. In addition, school broadcasts were carried by eight private stations affiliated with the Canadian Broadcasting Corporation. Radio coverage is more difficult in British Columbia than in any other Canadian Province because of its rugged, highly mineralized land-mass. It is estimated that from 20 to 25 per cent of the schools of the Province are denied school broadcasts because of difficult reception. If all possible radio stations were carrying school broadcasts, this situation would be considerably alleviated.

Just under 70 per cent of the schools of the Province have returned an annual report, and just over 75 per cent of them report use of school broadcasts. From this it can be seen that at least 52.5 per cent of the schools are known to have used broadcasts. Of the total student enrolment, reports show that just under 100,000 or 40 per cent used school broadcasts.

School districts reporting no use of broadcasts were Nos. 1, 2, 3, 4, 5, 16, 51, 74, 76, 79, and 81. All the schools in Districts Nos. 11, 12, 14, and 21 used broadcasts. A sampling of the larger districts shows these percentages of schools using broadcasts:—

District No.	Percentage of Schools Using Broadcasts	District No.	Percentage of Schools Using Broadcasts
23	25	41	84
24	58	57	36
27	7	59	36
36	51	61	85
39	78		

From this the influence of geography can be easily seen, although there are other factors at work. Continual school visiting is of vital importance, and it is regretted that pressure of work at present makes this the least well performed of all the duties of this branch.

Teacher-training and Assistance

The usual printed aids were circulated to teachers—The Teachers' Bulletin, song sheets for both primary and intermediate grades, Pictures in the Air (art), and Ecoutez! (French). In addition, teaching notes for one music series were duplicated and sent to teachers on request. The increase in the amount of printed material requested keeps pace with the increasing school population of the Province.

Discussions were held with classes of the College of Education both in Vancouver and Victoria and at the summer sessions in both centres. In the latter case an attempt was made to give the discussions a subject-matter emphasis. Valuable suggestions came from most summer-session groups.

Evaluation

Throughout the year nearly 300 teachers reported on selected broadcasts, so that opinions were received daily on such details as clarity of the programme, speed, content value, suitability of maturity level, and so on. These are most effective in making day-to-day adjustments to production, and the co-operation of the evaluating teachers is much appreciated.

Annual returns reveal statistics of coverage as mentioned above, and also assist in evaluation of the year's programmes. For example, approximately a thousand Grade I and II classrooms listened to " Song Time," the most popular broadcast series. The music programmes for Grades III and IV were next in popularity, followed by the art series " Pictures in the Air," one of the intermediate music series, and the special Centennial series, " The Tale the Rivers Tell." The popularity of the French series " Ecoutez " may be judged by the fact that it ranked eleventh in popularity, although it naturally caters to a much more restricted audience than most. Least in popularity were a National school series in music which proved to be too mature, a sports series which had been repeatedly requested by a number of teachers, two short high-school programmes on the Geophysical Year, and an English series originating outside the Province.

Teachers were asked to rate broadcasts on a four-point scale. In total, reports showed 37 per cent A's, 51 per cent B's, 11 per cent C's, and 86 per cent D's.

Relations with Other Organizations

Throughout the year the continued co-operation of schools, School Boards, District Superintendents, P.-T.A. groups, the Canadian Broadcasting Corporation, and the private radio stations once more point up the fact that this Division owes its success to the interests of many diversified groups. Our sincere thanks go to each of them.

Television

Although no school television programmes were released in this Province during the year, the Director was asked to keep a watching brief on school television developments in the rest of Canada and elsewhere. In connection with this, he acted as adviser to the television sub-committee set up under the Curriculum Revision Advisory Board.

DIVISION OF TESTS, STANDARDS, AND RESEARCH

REPORT OF C. B. CONWAY, B.Sc., M.S., D.PÆD., DIRECTOR

The work of the Division was largely concentrated on the production and final release of new standardized tests during the school-year 1957/58. Those added to the series for which B.C. norms are available were:—

B.C. English 40, Language, Form A.
B.C. English 40, Literature, Form A.
B.C. Commerce 20 (Typewriting).
B.C. Commerce 21 (Shorthand).
B.C. French 10, Form A.
B.C. Ability to Read in the Fields of:
Social Studies, Form A.
Mathematics, Form A.
Ability to Read in Natural Sciences (Iowa Test of Educational Development) Y-2.

With the exception of the latter test, which was available commercially, all of the above have been developed from original items in the Division. In most cases they have undergone several revisions, extending back for several years. The B.C. test series now contains twenty-five locally developed achievement tests in addition to seventeen achievement and eleven scholastic aptitude tests of commercial origin. Including terminal course tests, Province-wide standardization has been completed for fifty-seven tests.

Two surveys previously conducted in 1950 and 1954 were repeated in 1958. Readministration of the B.C. High School French test permitted comparisons to be made between 7,016 French 20 students and 3,143 who took the former French II course. Improvements were noted in the French Vocabulary, Grammar, and Civilization sub-tests and a drop in Reading Comprehension. These probably are due to changes in the curriculum, and text-book emphasis on an aural approach to the subject. Analyses and comparisons are now under way of scholastic aptitude scores of students enrolled in the great variety of electives in high school. These have been the basis of matriculation standards since 1953/54, and a revision of scales will be undertaken to correspond to any changes that may have occurred during the four-year period.

Comparisons have been made of the difficulties of similar arithmetic computation items administered over a thirteen-year period and a wide range of grades. They show

Gross Foreign and Net Interprovincial Migration of Children to British Columbia

Year of Entry	Number of Foreign Children, Destination British Columbia			Net[1] Canadian Inter-provincial	Approximate Net Increase,[2] 0–15.9
	Age, 0–5.9	Age, 6–15.9	Gross, 0–15.9		
1958 (nine months)	.....	.....	.....	−288	3,500[3]
1957	4,047	5,068	9,115	5,344	14,400
1956	1,863	2,324	4,187	9,831	14,000
1955	1,133	1,441	2,574	5,857	8,400
1954	1,290	1,495	2,785	2,039	4,800
1953	1,549	1,762	3,311	1,929	5,200
1952	1,931	2,085	4,016	3,676	7,600
1951	1,534	1,692	3,226	3,069	6,200
1950	637	805	1,442	−227	1,200
1949	763	956	1,719	2,154	3,800
Average, 1949–57	1,639	1,959	3,597	3,741	7,300

[1] " Transfers in " minus " Transfers out " of Family-Allowance-receiving children.
[2] Figures for the emigration of children to foreign countries are not available.
[3] Estimate.

remarkable stability and indicate the necessity of review and reteaching for a considerable time after the items originally are taught.

Assistance is currently being given to the Royal Commission on Education in the analysis of population, immigration, holding power, standards, and any other matters involving statistical treatment. In connection with immigration, it is notable that although British Columbia's net gain of children under the age of 16 exceeded 14,000 in each of the previous two years, it will be the lowest in eight years in 1958.

Information obtained from the Registrar's office over a ten-year period shows trends in certification of teachers and principals. It also shows the effect of the classification of teachers for grant purposes, which was an outgrowth of the Cameron Report of 1945 and was one of the first jobs undertaken while the formation of this Division was being considered. The table shows that the number of teachers with advanced certificates increased from 470 in 1948/49 to 1,935 in 1957/58, and in terms of total teaching staff there was an improvement from 9 to 19 per cent. That has largely been the result of summer-school attendance. The improvement in the total proportion of those with basic or higher certificates, however, has been very small (79.2 to 81.1 per cent), undoubtedly because of the teacher shortage. The sudden increase in teacher-training enrolments forecast on the basis of economic conditions in January, 1958, has materialized, but it is expected that the shortage of fully qualified teachers will continue for some time.

Trends in Certification of British Columbia Teachers

Type of Certificate	1948/49		1949/50		1951/52		1954/55		1957/58	
	Number	Per Cent	Number	Per Cent	Number	Per Cent	Number	Per Cent	Number	Per Cent
S.A.	324	6.2	462	8.0	479	7.5	776	9.8	1,175	11.7
S.B.	1,426	27.3	1,548	26.8	1,776	27.9	2,131	26.9	2,316	23.1
S.C.	170	3.3	219	3.8	128	2.0	268	3.4	397	4.0
S.T.	52	1.0	63	1.1	39	0.6	48	0.6	55	0.5
E.A.	146	2.8	162	2.8	194	3.0	401	5.1	760	7.6
E.B.	2,242	42.9	2,268	39.2	2,815	44.2	3,197	40.4	3,890	38.7
E.C.	728	13.9	915	15.8	853	13.4	910	11.5	1,214	12.1
E.T.	134	2.6	144	2.5	88	1.4	99	1.3	153	1.5
Vocational	.....	.....	.....	.....	.....	.....	79	1.0	87[1]	0.9
Totals	5,222	.....	5,781	.....	6,372	.....	7,909	.....	10,047	.....
Percentage, A+B certificates	.....	79.2	.....	76.8	.....	82.6	.....	82.2	.....	81.1

[1] Includes " doubtful " in 1957/58.

DIVISION OF VISUAL EDUCATION

REPORT OF J. R. POLLOCK, B.A.Sc., DIRECTOR

Submitted herewith is the circulation report of the Division of Visual Education covering the period September 1st, 1957, to August 31st, 1958:—

District Number and Name	Motion Pictures		Filmstrips	
	Number Requested	Number Supplied	Number Requested	Number Supplied
1. Fernie	339	198	266	200
2. Cranbrook	182	101	39	34
3. Kimberley	245	183	267	204
4. Windermere	252	136	135	92
5. Creston	18	10	8	5
6. Kootenay Lake	261	135	453	245
7. Nelson	831	463	860	589
8. Slocan	278	148	271	168
9. Castlegar	191	101	331	236
10. Arrow Lakes	212	117	198	151
11. Trail	439	261	306	234
12. Grand Forks	390	208	43	34
13. Kettle Valley	248	156	59	35
14. Southern Okanagan	361	217	492	337
15. Penticton	138	128	40	37
16. Keremeos	105	83	161	116
17. Princeton	54	30	73	58
18. Golden	203	161	721	532
19. Revelstoke	604	331	717	474
20. Salmon Arm	561	306	332	233
21. Armstrong	422	154	444	285
22. Vernon	318	181	1,131	809
23. Kelowna	947	520	1,126	707
24. Kamloops	1,255	984	1,084	770
25. Barriere	------	------	122	76
26. Birch Island	65	39	1	1
27. Williams Lake	368	208	106	79
28. Quesnel	462	248	35	16
29. Lillooet	367	224	89	68
30. South Cariboo	144	80	301	179
31. Merritt	324	157	514	341
32. Fraser Canyon	733	360	768	504
33. Chilliwack	411	246	86	78
34. Abbotsford	473	248	349	233
35. Langley	1,069	549	491	342
36. Surrey	526	320	715	499
37. Delta	520	237	669	432
38. Richmond	888	472	1,019	741
39. Vancouver	3,252	2,229	1,102	827
40. New Westminster	712	467	700	363
41. Burnaby	2,898	1,689	874	619
42. Maple Ridge	1,197	647	1,178	761
43. Coquitlam	924	475	1,413	918
44. North Vancouver	675	462	222	160
45. West Vancouver	532	329	538	456
46. Sechelt	333	136	374	271
47. Powell River	822	494	774	505
48. Howe Sound	291	181	174	130
49. Ocean Falls	722	370	266	179
50. Queen Charlotte	393	197	38	34
51. Portland Canal	------	------	------	------
52. Prince Rupert	179	96	3	3
53. Terrace	181	69	16	16
54. Smithers	200	106	144	87
55. Burns Lake	111	30	36	9
56. Vanderhoof	205	69	392	207
57. Prince George	535	233	109	74
58. McBride	82	50	47	30
59. South Dawson	663	365	517	359
60. North Peace	217	158	94	69
61. Victoria	6,283	3,527	------	------
62. Sooke	332	215	388	300
63. Saanich	289	173	434	281

District Number and Name	Motion Pictures		Filmstrips	
	Number Requested	Number Supplied	Number Requested	Number Supplied
64. Saltspring	127	62	103	83
65. Cowichan	616	318	1,328	936
66. Lake Cowichan	93	52	150	93
67. Ladysmith	90	48	78	51
68. Nanaimo	780	535	224	203
69. Qualicum	372	201	275	193
70. Alberni	762	460	439	300
71. Courtenay	201	112	72	37
72. Campbell River	961	535	283	208
73. Alert Bay	136	59	146	85
74. Quatsino	496	201	317	221
75. Mission	1,116	883	735	624
76. Agassiz	125	73	143	106
77. Summerland	362	207	69	60
78. Enderby	204	140	25	21
79. Ucluelet-Tofino	87	70	7	3
80. Kitimat	371	238	252	182
81. Fort Nelson	66	33	23	16
82. Chilcotin	------	------	------	------
Unattached	1,403	873	358	199
Miscellaneous	1,026	678	584	510
Totals	46,626	27,245	30,266	20,963

	Requested	Supplied
Picture sets	506	449
Dioramas	186	181
Stereos	812	764

There were 791 schools registered with the Division for regular loan service.

Approximately 50,000 items of donated material were distributed to the schools.

The British Columbia Centennial Committee sponsored the production of the following filmstrips: B.C. History, Part 1, 1858; B.C. History, Part 2, 1858–1958; Then and Now. A total of 2,700 copies of these filmstrips was produced by the Division for distribution to the schools.

"EDUCATION OF SOLDIERS' DEPENDENT CHILDREN ACT"

REPORT OF MRS. FREDA KINSMAN, SECRETARY OF THE COMMISSION

During the school-year 1957/58 a total of 204 applications were considered by the Commission. Of these, twenty-eight were turned down, the chief reason being that family income was higher than that set by the Commission for grant purposes.

One hundred and seventy-six applications were approved for grants, an increase of thirty-five over the previous year. Students were distributed by grades as follows: Grade IX, 43; Grade X, 50; Grade XI, 50; and Grade XII, 33. During the year thirteen students dropped out and grants were discontinued.

The students in the greatest financial need received $127.40 for the year; the balance received $112.40. In addition, thirteen students who showed outstanding ability were granted a bonus of $20.

STATISTICAL RETURNS

SUMMARY OF ENROLMENT AND AVERAGE DAILY ATTENDANCE

District, Type, and School	Pupils Enrolled			Average Daily Attendance	Kinder-garten	Grade I	Grade II	Grade III	Grade IV	Grade V	Grade VI	Grade VII	Grade VIII	Grade IX	Grade X	Grade XI	Grade XII	Grade XIII
	Total	Boys	Girls															
District No. 1 (Fernie)																		
Junior-Senior High—																		
Jaffray	76	38	38	63.29	.....	.....	.....	.....	.....	.....	.....	21	8	18	13	14	2	.....
Sparwood	175	96	79	162.89	.....	.....	.....	.....	.....	.....	.....	46	35	23	26	30	15	.....
Sub-totals	251	134	117	226.18	.....	.....	.....	.....	.....	.....	.....	67	43	41	39	44	17	.....
Elementary-Senior High—Fernie	785	407	378	727.70	.....	78	93	79	81	82	66	58	49	77	49	40	33	.....
Elementary—																		
Elko	27	10	17	27.88	.....	1	3	6	6	2	9	.....	.....	.....	.....	.....	.....	.....
Grasmere	19	11	8	14.96	.....	4	2	4	3	4	.....	2	.....	.....	.....	.....	.....	.....
Jaffray	82	32	50	74 55	.....	13	14	14	14	15	12	.....	.....	.....	.....	.....	.....	.....
Michel-Natal	299	151	148	272.86	.....	61	51	55	51	41	40	.....	.....	.....	.....	.....	.....	.....
Newgate	20	13	7	18.77	.....	5	.....	4	3	4	2	2	.....	.....	.....	.....	.....	.....
Waldo	28	15	13	26 82	.....	9	4	3	6	6	.....	.....	.....	.....	.....	.....	.....	.....
Sub-totals	475	232	243	435 84	.....	93	74	86	83	72	63	4	.....	.....	.....	.....	.....	.....
Totals	1,511	773	738	1,389.72	.....	171	167	165	64	154	129	129	92	118	88	84	50	.....
District No. 2 (Cranbrook)																		
Junior-Senior High—Mount Baker	716	356	360	627.94	.....	.....	.....	.....	.....	.....	.....	141	171	158	108	75	63	.....
Elementary—																		
Cranbrook	744	385	359	672.75	.....	102	105	87	126	170	154	.....	.....	.....	.....	.....	.....	.....
Moyie	14	7	7	12.06	.....	5	1	3	2	3	.....	.....	.....	.....	.....	.....	.....	.....
Tenth Avenue	365	183	182	327.64	.....	107	102	88	68	.....	.....	.....	.....	.....	.....	.....	.....	.....
Wardner	50	24	26	48.16	.....	9	5	7	8	9	5	7	.....	.....	.....	.....	.....	.....
Yahk	41	20	21	38.14	.....	6	5	10	3	8	5	4	.....	.....	.....	.....	.....	.....
Sub-totals	1.214	619	595	1 098.75	.....	229	218	195	207	190	164	11	.....	.....	.....	.....	.....	.....
Totals	1,930	975	955	1,726.69	.....	229	218	195	207	190	164	152	171	158	108	75	63	.....
District No. 3 (Kimberley)																		
Senior High—Selkirk	369	186	183	335.17	.....	.....	.....	.....	.....	.....	.....	.....	.....	.....	157	124	88	.....
Junior High—P. J. McKim	436	239	197	410.40	.....	.....	.....	.....	.....	.....	.....	140	146	150	.....	.....	.....	.....
Elementary—																		
A. A. Watkins	626	340	286	586.46	.....	58	69	92	119	138	150	.....	.....	.....	.....	.....	.....	.....
Blarchmont	247	126	121	231.72	.....	42	49	58	61	37	.....	.....	.....	.....	.....	.....	.....	.....
Chapman Camp	101	62	39	92.16	.....	10	15	21	17	20	18	.....	.....	.....	.....	.....	.....	.....
Lindsay Park	126	60	66	117.11	.....	59	56	11	.....	.....	.....	.....	.....	.....	.....	.....	.....	.....
Marysville	172	81	91	155 35	.....	29	33	27	32	28	23	.....	.....	.....	.....	.....	.....	.....
Springbrook	14	10	4	12.80	.....	1	4	2	3	2	2	.....	.....	.....	.....	.....	.....	.....
Wasa	9	7	2	9.23	.....	2	2	.....	1	.....	2	2	.....	.....	.....	.....	.....	.....
Sub-totals	1,295	686	609	1,204.83	.....	201	228	211	233	225	195	2	.....	.....	.....	.....	.....	.....
Totals	2,100	1,111	989	1.950.40	.....	201	228	211	233	225	195	142	146	150	157	124	88	.....

SUMMARY OF ENROLMENT AND AVERAGE DAILY ATTENDANCE—*Continued*

District, Type, and School	Pupils Enrolled			Average Daily Attendance	Kinder-garten	Grade I	Grade II	Grade III	Grade IV	Grade V	Grade VI	Grade VII	Grade VIII	Grade IX	Grade X	Grade XI	Grade XII	Grade XIII
	Total	Boys	Girls															
District No. 4 (Windermere)																		
Junior-Senior High—David Thompson	165	82	83	142.20	.....	.....	.....	.....	.....	.....	.....	36	43	29	30	13	14	.....
Elementary-Senior High—																		
Canal Flats	97	54	43	88.34	.....	12	9	8	12	11	9	11	9	6	4	6	.....	.....
Edgewater	144	78	66	126.70	.....	14	11	12	11	9	21	15	14	11	8	13	5	.....
Sub-totals	241	132	109	215.04	.....	26	20	20	23	20	30	26	23	17	12	19	5	.....
Elementary—																		
Brisco	22	11	11	20.18	.....	1	5	5	4	7	.....	.....	.....	.....	.....	.....	.....	.....
Galena	17	9	8	17.23	.....	5	1	3	4	4	.....	.....	.....	.....	.....	.....	.....	.....
Invermere	218	113	105	196 25	.....	43	27	28	40	43	37	.....	.....	.....	.....	.....	.....	.....
Mineral King	20	11	9	18.90	.....	4	5	3	1	1	2	.....	4	.....	.....	.....	.....	.....
Radium	23	15	8	19.52	.....	8	9	6	.....	.....	.....	.....	.....	.....	.....	.....	.....	.....
Wilmer	23	11	12	22.58	.....	5	10	3	5	.....	.....	.....	.....	.....	.....	.....	.....	.....
Windermere	60	38	22	52.22	.....	8	15	14	7	8	8	.....	.....	.....	.....	.....	.....	.....
Sub-totals	383	208	175	346.88	.....	74	72	62	61	63	47	.....	4	.....	.....	.....	.....	.....
Totals	789	422	367	704.12	.....	100	92	82	84	83	77	62	70	46	42	32	19	.....
District No. 5 (Creston)																		
Junior-Senior High—Prince Charles	688	355	333	626.01	.....	.....	.....	.....	.....	.....	.....	162	126	124	111	84	62	190
Superior—Crawford Bay	137	63	74	127.63	.....	18	19	8	10	18	13	12	11	8	14	6	.....	.....
Elementary—																		
Canyon	52	29	23	47.29	.....	11	6	6	13	5	11	.....	.....	.....	.....	.....	.....	.....
Creston	731	372	359	623.59	62	151	62	121	113	99	123	.....	.....	.....	.....	.....	.....	.....
Erickson	44	19	25	43.05	.....	11	10	14	9	.....	.....	.....	.....	.....	.....	.....	.....	.....
Lister	59	27	32	56.49	.....	16	13	13	13	4	.....	.....	.....	.....	.....	.....	.....	.....
Sirdar	15	7	8	13.00	.....	2	2	3	3	1	4	.....	.....	.....	.....	.....	.....	.....
Wynndel	81	30	51	75.62	.....	14	18	9	14	15	11	.....	.....	.....	.....	.....	.....	.....
Sub-totals	982	484	498	859.04	62	205	111	166	165	124	149	.....	.....	.....	.....	.....	.....	.....
Totals	1,807	902	905	1,612.68	62	223	130	174	175	142	162	174	137	132	125	90	62	190
District No. 6 (Kootenay Lake)																		
Superior—Jewett	37	15	22	30.54	.....	1	.....	3	2	2	2	5	8	3	7	3	1	.....
Elementary-Senior High—																		
Kaslo	190	99	91	171.03	.....	17	16	16	26	12	19	17	14	20	13	9	11	.....
J. A. Cochran	163	77	86	154.73	.....	16	22	26	16	20	16	13	8	14	6	5	1	.....
Sub-totals	353	176	177	325.76	.....	33	38	42	42	32	35	30	22	34	19	14	12	.....
Elementary—																		
Ainsworth	23	13	10	21.71	.....	4	4	7	4	4	.....	.....	.....	.....	.....	.....	.....	.....
Argenta	14	9	5	10.41	.....	.....	1	4	3	3	3	.....	.....	.....	.....	.....	.....	.....
Sub-totals	37	22	15	32.12	.....	4	5	11	7	7	3	.....	.....	.....	.....	.....	.....	.....
Totals	427	213	214	388.42	.....	38	43	56	51	41	40	35	30	37	26	17	13	.....

District No. 7 (Nelson)																		
Senior High—L. V. Rogers	483	240	243	1,397.42	.....	.....	.....	.....	.....	.....	.....	.....	.....	.....	185	145	125	280
Junior-Senior High—Salmo	258	120	138	231.38	.....	.....	.....	.....	.....	.....	.....	49	54	48	44	44	19	.....
Junior High—Nelson	604	333	271	556.49	.....	.....	.....	.....	.....	.....	.....	213	200	191	.....	.....	.....	.....
Elementary—																		
Balfour	27	13	14	26.00	.....	5	3	4	5	.....	10	.....	.....	.....	.....	.....	.....	.....
Belfort	17	9	8	15.58	.....	5	2	3	7	.....	.....	.....	.....	.....	.....	.....	.....	.....
Harold Lakes	80	45	35	77.75	.....	12	17	13	13	15	10	.....	.....	.....	.....	.....	.....	.....
Harrop	23	9	14	19.67	.....	8	1	11	3	.....	.....	.....	.....	.....	.....	.....	.....	.....
Hume	420	227	193	392.22	.....	82	74	74	75	76	39	.....	.....	.....	.....	.....	.....	.....
Nelson Central	582	313	269	529.07	.....	105	96	95	86	112	88	.....	.....	.....	.....	.....	.....	.....
Procter	41	22	19	38.00	.....	4	5	5	6	15	6	.....	.....	.....	.....	.....	.....	.....
W. E. Wasson	23	11	12	21.56	.....	5	4	2	6	2	4	.....	.....	.....	.....	.....	.....	.....
Salmo	255	143	112	238.06	.....	45	35	36	57	41	41	.....	.....	.....	.....	.....	.....	.....
South Nelson	258	136	122	245.88	.....	39	33	37	35	43	71	.....	.....	.....	.....	.....	.....	.....
Willow Point	64	35	29	55.40	.....	11	11	11	8	11	12	.....	.....	.....	.....	.....	.....	.....
Ymir	62	30	32	59.47	.....	9	12	9	12	9	11	.....	.....	.....	.....	.....	.....	.....
Sub-totals	1,852	993	859	1,718.66	.....	330	293	300	313	324	292	.....	.....	.....	.....	.....	.....	.....
Totals	3,197	1,686	1,511	3,903.95	.....	330	293	300	313	324	292	262	254	239	229	189	144	280
District No. 8 (Slocan)																		
Junior-Senior High—																		
Mount Sentinel	85	46	39	69.94	.....	.....	.....	.....	.....	.....	.....	14	21	18	14	13	5	.....
Lucerne	98	57	41	89.75	.....	.....	.....	.....	.....	.....	.....	22	25	18	15	14	4	.....
W. E. Graham	90	48	42	75.43	.....	.....	.....	.....	.....	.....	.....	26	18	21	8	15	2	.....
Sub-totals	273	151	122	235.12	.....	.....	.....	.....	.....	.....	.....	62	64	57	37	42	11	.....
Elementary—																		
Appledale	18	9	9	14.40	.....	5	3	4	5	1	.....	.....	.....	.....	.....	.....	.....	.....
Crescent Valley	62	27	35	52.56	.....	15	7	12	8	12	8	.....	.....	.....	.....	.....	.....	.....
New Denver	195	92	103	176.38	.....	24	26	49	33	37	26	.....	.....	.....	.....	.....	.....	.....
Passmore	14	6	8	15.01	.....	4	1	4	2	2	1	.....	.....	.....	.....	.....	.....	.....
Perry Siding	11	4	7	8.60	.....	2	2	2	.....	2	3	.....	.....	.....	.....	.....	.....	.....
Silverton	39	22	17	39.02	.....	9	5	11	4	2	8	.....	.....	.....	.....	.....	.....	.....
Slocan City	51	28	23	150.39	.....	10	5	5	8	14	9	.....	.....	.....	.....	.....	.....	.....
Slocan Park	27	16	11	21.20	5	3	6	2	5	2	4	.....	.....	.....	.....	.....	.....	.....
Slocan South	47	20	27	46.00	.....	10	15	5	7	6	4	.....	.....	.....	.....	.....	.....	.....
Vallican	16	7	9	14.75	.....	4	3	1	2	2	4	.....	.....	.....	.....	.....	.....	.....
Winlaw	49	23	26	43.27	.....	15	6	4	6	10	8	.....	.....	.....	.....	.....	.....	.....
Sub-totals	529	254	275	581.58	5	101	79	99	80	90	75	.....	.....	.....	.....	.....	.....	.....
Totals	802	405	397	816.70	5	101	79	99	80	90	75	62	64	57	37	42	11	.....
District No. 9 (Castlegar)																		
Junior-Senior High—Stanley Humphries	624	325	299	556.28	.....	.....	.....	.....	.....	.....	.....	119	128	133	92	89	55	80
Elementary—																		
Castlegar	212	116	96	194.46	.....	.....	.....	46	69	47	50	.....	.....	.....	.....	.....	.....	.....
Brilliant	39	25	14	37.67	.....	.....	.....	.....	.....	18	21	.....	.....	.....	.....	.....	.....	.....
Champion Creek	10	7	3	9.59	.....	1	4	1	1	.....	2	1	.....	.....	.....	.....	.....	.....
Gibson Creek	12	7	5	11.88	.....	3	3	.....	.....	4	2	.....	.....	.....	.....	.....	.....	.....
Kinnaird	218	110	108	199.84	.....	31	32	35	41	43	36	.....	.....	.....	.....	.....	.....	.....
Ootischenia	50	32	18	45.89	.....	13	5	8	11	8	5	.....	.....	.....	.....	.....	.....	.....

SUMMARY OF ENROLMENT AND AVERAGE DAILY ATTENDANCE—*Continued*

District, Type, and School	Pupils Enrolled			Average Daily Attendance	Kinder-garten	Grade I	Grade II	Grade III	Grade IV	Grade V	Grade VI	Grade VII	Grade VIII	Grade IX	Grade X	Grade XI	Grade XII	Grade XIII
	Total	Boys	Girls															
District No. 9 (Castlegar)—Continued																		
Elementary—*Continued*																		
Pass Creek	24	13	11	22.24	.....	7	4	4	4	1	4	.....	.....	.....	.....	.....	.....	.....
Renata	24	15	9	21.82	.....	5	4	5	4	4	2	.....	.....	.....	.....	.....	.....	.....
Robson	82	39	43	77.74	.....	14	23	13	32	.....	.....	.....	.....	.....	.....	.....	.....	.....
Tarrys	111	55	56	92.17	.....	20	9	26	17	18	21	.....	.....	.....	.....	.....	.....	.....
Twin Rivers	123	65	58	112.25	.....	56	67	.....	.....	.....	.....	.....	.....	.....	.....	.....	.....	.....
Valley Vista	67	42	25	63.77	.....	17	17	21	12	.....	.....	.....	.....	.....	.....	.....	.....	.....
Sub-totals	972	526	446	889.32	.....	167	168	159	191	143	143	1	.....	.....	.....	.....	.....	.....
Totals	1,596	851	745	1,445.60	.....	167	168	159	191	143	143	120	128	133	92	89	55	80
District No. 10 (Arrow Lakes)																		
Junior-Senior High—Nakusp	132	74	58	119.34	.....	.....	.....	.....	.....	.....	.....	25	24	27	27	15	14	.....
Elementary-Senior High—																		
Arrow Park	65	32	33	61.52	.....	4	4	4	6	9	5	6	4	8	6	5	4	.....
Needles	70	28	42	63.48	.....	6	1	9	2	4	3	9	10	9	6	6	5	.....
Sub-totals	135	60	75	125.00	.....	10	5	13	8	13	8	15	14	17	12	11	9	.....
Elementary—																		
Burton	72	38	34	64.92	.....	10	11	6	11	11	8	7	8	.....	.....	.....	.....	.....
Edgewood	42	24	18	43.95	.....	6	8	7	8	8	5	.....	.....	.....	.....	.....	.....	.....
Nakusp	210	101	109	188.99	.....	34	36	45	28	34	33	.....	.....	.....	.....	.....	.....	.....
Sub-totals	324	163	161	297.86	.....	50	55	58	47	53	46	7	8	.....	.....	.....	.....	.....
Totals	591	297	294	542.20	.....	60	60	71	55	66	54	47	46	44	39	26	23	.....
District No. 11 (Trail)																		
Senior High—J. Lloyd Crowe	764	401	363	693.63	.....	.....	.....	.....	.....	.....	.....	.....	.....	.....	314	208	178	640
Junior-Senior High—Rossland	534	256	278	492.15	.....	.....	.....	.....	.....	.....	.....	109	80	108	91	71	75	.....
Junior High—Trail	618	315	303	588.78	.....	.....	.....	.....	.....	.....	.....	167	198	253	.....	.....	.....	.....
Elementary-Junior High—																		
Fruitvale	692	362	330	633.73	.....	76	80	69	75	90	81	74	80	67	.....	.....	.....	.....
James L. Webster	425	201	224	398.69	.....	52	40	43	49	53	61	66	61	.....	.....	.....	.....	.....
Sub-totals	1,117	563	554	1,032.42	.....	128	120	112	124	143	142	140	141	67	.....	.....	.....	.....
Elementary—																		
Beaver Falls	15	9	6	14.85	.....	8	.....	7	.....	.....	.....	.....	.....	.....	.....	.....	.....	.....
Cook Avenue	278	146	132	259.66	.....	45	46	39	55	56	37	.....	.....	.....	.....	.....	.....	.....
Genelle	58	38	20	53.19	.....	11	15	8	8	16	.....	.....	.....	.....	.....	.....	.....	.....
Glenmerry	133	73	60	119.35	.....	27	24	27	28	13	14	.....	.....	.....	.....	.....	.....	.....
Laura J. Morrish	454	213	241	420.29	.....	72	75	75	73	94	65	.....	.....	.....	.....	.....	.....	.....
MacLean	431	209	222	392.78	.....	73	78	69	79	82	50	.....	.....	.....	.....	.....	.....	.....
Montrose	137	82	55	128.23	.....	30	23	24	38	22	.....	.....	.....	.....	.....	.....	.....	.....
Sunningdale	277	141	136	258.58	.....	57	44	48	44	52	32	.....	.....	.....	.....	.....	.....	.....

Tadanac	88	49	39	83.20	.....	17	16	18	13	13	11	.....	.....	.....	.....	.....	.....	.....
Trail Central	455	224	231	426.71	.....	52	79	92	73	79	80	.....	.....	.....	.....	.....	.....	.....
Sub-totals	2,326	1,184	1,142	2,156.84	.....	392	400	407	411	427	289	.....	.....	.....	.....	.....	.....	.....
Totals	5,359	2,719	2,640	4,963.82	.....	520	520	519	535	570	431	416	419	428	405	279	253	640
District No. 12 (Grand Forks)																		
Junior-Senior High—Grand Forks	425	203	222	380.90	.....	.....	.....	.....	.....	.....	.....	104	85	83	62	66	25	.....
Elementary—Brown Creek	558	285	273	510.72	.....	74	96	104	88	95	101	.....	.....	.....	.....	.....	.....	.....
Totals	983	488	495	891.62	.....	74	96	104	88	95	101	104	85	83	62	66	25	.....
District No. 13 (Kettle Valley)																		
Superior—																		
Beaverdell	81	43	38	80.93	.....	11	9	9	14	11	10	6	3	4	4	.....	.....	.....
Bridesville	67	35	32	61.54	.....	8	4	10	10	4	12	4	6	4	5	.....	.....	.....
Midway	128	69	59	117.84	.....	12	14	7	9	8	10	18	18	20	12	.....	.....	.....
Sub-totals	276	147	129	260.31	.....	31	27	26	33	23	32	28	27	28	21	.....	.....	.....
Elementary-Senior High—Greenwood	284	151	133	266.34	.....	29	30	25	36	24	20	27	17	22	18	21	15	.....
Elementary—																		
Christian Valley	10	5	5	12.52	.....	3	1	2	.....	.....	1	2	1	.....	.....	.....	.....	.....
Crouse Creek	17	7	10	12.00	.....	5	1	3	2	2	3	1	.....	.....	.....	.....	.....	.....
Kettle Valley	90	48	42	85.18	.....	22	16	19	9	13	11	.....	.....	.....	.....	.....	.....	.....
Westbridge No. 1	10	5	5	7.86	.....	1	.....	3	1	1	3	.....	.....	1	.....	.....	.....	.....
Sub-totals	127	65	62	117.56	.....	31	18	27	12	16	18	3	1	1	.....	.....	.....	.....
Totals	687	363	324	644.21	.....	91	75	78	81	63	70	58	45	51	39	21	15	.....
District No. 14 (Southern Okanagan)																		
Junior-Senior High—Southern Okanagan	596	301	295	541.54	.....	.....	.....	.....	.....	.....	.....	87	89	109	134	103	58	160
Elementary-Junior High—Osoyoos	522	262	260	474.99	.....	51	55	71	57	66	57	62	49	54	.....	.....	.....	.....
Elementary—																		
Okanagan Falls	42	19	23	40.08	.....	7	10	5	6	8	6	.....	.....	.....	.....	.....	.....	.....
Oliver	598	304	294	551.99	.....	112	108	97	81	110	90	.....	.....	.....	.....	.....	.....	.....
Sub-totals	640	323	317	592.07	.....	119	118	102	87	118	96	.....	.....	.....	.....	.....	.....	.....
Totals	1,758	886	872	1,608.60	.....	170	173	173	144	184	153	149	138	163	134	103	58	160
District No. 15 (Penticton)																		
Junior-Senior High—Penticton	1,297	641	656	1,124.10	.....	.....	.....	.....	.....	.....	.....	255	243	254	218	143	158	260
Elementary—																		
Carmi Avenue	438	225	213	405.73	.....	78	77	80	75	80	48	.....	.....	.....	.....	.....	.....	.....
Jermyn Avenue	450	229	221	415.67	.....	.....	.....	.....	150	140	160	.....	.....	.....	.....	.....	.....	.....
Kaleden	50	20	30	47.00	.....	8	10	12	6	9	5	.....	.....	.....	.....	.....	.....	.....
Naramata	94	55	39	86.29	.....	10	16	15	16	16	21	.....	.....	.....	.....	.....	.....	.....
Penticton Primary	377	190	187	339.42	.....	111	135	131	.....	.....	.....	.....	.....	.....	.....	.....	.....	.....
Queens Park	385	189	196	352.00	.....	47	70	64	57	84	63	.....	.....	.....	.....	.....	.....	.....
West Bench	71	32	39	67.93	.....	19	17	14	21	.....	.....	.....	.....	.....	.....	.....	.....	.....
Sub-totals	1,865	940	925	1,714.04	.....	273	325	316	325	329	297	.....	.....	.....	.....	.....	.....	.....
Totals	3,162	1,581	1,581	2,838.14	.....	273	325	316	325	329	297	255	243	254	218	143	158	260
District No. 16 (Keremeos)																		
Junior-Senior High—Similkameen	251	130	121	222.62	.....	.....	.....	.....	.....	.....	.....	60	55	45	32	37	22	.....

SUMMARY OF ENROLMENT AND AVERAGE DAILY ATTENDANCE—*Continued*

District, Type, and School	Pupils Enrolled			Average Daily Attendance	Kinder-garten	Grade I	Grade II	Grade III	Grade IV	Grade V	Grade VI	Grade VII	Grade VIII	Grade IX	Grade X	Grade XI	Grade XII	Grade XIII
	Total	Boys	Girls															
District No. 16 (Keremeos)—Continued																		
Elementary—																		
Cawston	124	66	58	113.61	.....	26	18	29	19	17	15	.....	.....	.....	.....	.....	.....	.....
Hedley	101	53	48	91.56	.....	14	20	17	17	17	16	.....	.....	.....	.....	.....	.....	.....
Keremeos	161	78	83	147.86	.....	28	23	43	22	25	20	.....	.....	.....	.....	.....	.....	.....
Sub-totals	386	197	189	353.03	.....	68	61	89	58	59	51	.....	.....	.....	.....	.....	.....	.....
Totals	637	327	310	575.65	.....	68	61	89	58	59	51	60	55	45	32	37	22	.....
District No. 17 (Princeton)																		
Elementary-Senior High—Princeton	689	371	318	609.18	47	65	61	64	72	65	61	54	61	38	44	31	26	.....
Elementary—																		
Allison Pass	14	6	8	14.97	.....	2	.....	3	3	6	.....	.....	.....	.....	.....	.....	.....	.....
Coalmont	12	5	7	7.78	.....	2	3	3	1	1	.....	1	1	.....	.....	.....	.....	.....
Tulameen	18	10	8	17.30	.....	3	1	2	2	2	2	4	2	.....	.....	.....	.....	.....
Sub-totals	44	21	23	40.05	.....	7	4	8	6	9	2	5	3	.....	.....	.....	.....	.....
Totals	733	392	341	649.23	47	72	65	72	78	74	63	59	64	38	44	31	26	.....
District No. 18 (Golden)																		
Elementary-Senior High—																		
Field	66	34	32	60.89	.....	11	8	10	8	6	9	1	6	4	2	1	.....	.....
Golden	366	193	173	332.32	.....	53	39	51	36	36	26	28	28	30	17	13	9	.....
Columbia Valley	105	63	42	94.73	.....	12	10	12	17	7	8	11	9	6	7	3	3	.....
Sub-totals	537	290	247	487.94	.....	76	57	73	61	49	43	40	43	40	26	17	12	.....
Elementary—Donald	16	9	7	19.27	.....	1	5	2	3	5	.....	.....	.....	.....	.....	.....	.....	.....
Totals	553	299	254	507.21	.....	77	62	75	64	54	43	40	43	40	26	17	12	.....
District No. 19 (Revelstoke)																		
Junior-Senior High—Revelstoke	397	203	194	352.78	.....	.....	.....	.....	.....	.....	.....	95	67	93	68	45	29	.....
Elementary—																		
Albert Canyon	13	8	5	12.62	.....	3	3	4	1	2	.....	.....	.....	.....	.....	.....	.....	.....
Arrowhead	43	21	22	37.72	.....	5	6	3	6	7	7	6	3	.....	.....	.....	.....	.....
Beaton	9	5	4	10.89	.....	.....	1	4	.....	1	.....	1	2	.....	.....	.....	.....	.....
Farwell	169	84	85	154.25	.....	41	30	21	22	27	28	.....	.....	.....	.....	.....	.....	.....
Mountain View	256	129	127	242.31	.....	.....	.....	38	78	76	64	.....	.....	.....	.....	.....	.....	.....
Selkirk	204	109	95	192.68	.....	73	78	53	.....	.....	.....	.....	.....	.....	.....	.....	.....	.....
Twelve Mile	20	10	10	17.10	.....	3	4	3	2	3	.....	3	2	.....	.....	.....	.....	.....
Sub-totals	714	366	348	667.57	.....	125	122	126	109	116	99	10	7	.....	.....	.....	.....	.....
Totals	1,111	569	542	1,020.35	.....	125	122	126	109	116	99	105	74	93	68	45	29	.....
District No. 20 (Salmon Arm)																		
Junior-Senior High—J. L. Jackson	643	306	337	573.01	.....	.....	.....	.....	.....	.....	.....	150	104	122	91	94	62	200

Elementary-Senior High—																		
Eagle River	222	108	114	202.39	.....	18	29	20	19	25	19	20	25	25	13	7	2	.....
North Shuswap	107	56	51	97.63	.....	5	14	13	11	14	15	6	13	10	2	4	.....	.....
Sub-totals	329	164	165	300.02	.....	23	43	33	30	39	34	26	38	35	15	11	2	.....
Elementary—																		
Broadview North	25	11	14	25.38	.....	7	12	6	.....	.....	.....	.....	.....	.....	.....	.....	.....	.....
Broadview South	102	60	42	89.61	.....	18	13	14	18	21	18	.....	.....	.....	.....	.....	.....	.....
Canoe	85	47	38	78.56	.....	13	13	20	16	11	12	.....	.....	.....	.....	.....	.....	.....
Canoe South	62	37	25	57.02	.....	9	12	7	7	9	18	.....	.....	.....	.....	.....	.....	.....
Carlin	207	102	105	182.80	.....	27	18	33	25	26	30	25	23	.....	.....	.....	.....	.....
Deep Creek	23	10	13	20.52	.....	3	7	4	1	4	4	.....	.....	.....	.....	.....	.....	.....
Falkland	124	60	64	112.35	.....	13	16	14	18	19	14	12	18	.....	.....	.....	.....	.....
Gleneden	41	22	19	38.40	.....	3	7	9	8	6	8	.....	.....	.....	.....	.....	.....	.....
Malakwa	65	33	32	56.05	.....	12	11	14	8	6	14	.....	.....	.....	.....	.....	.....	.....
Mount Ida	24	15	9	24.05	.....	7	11	6	.....	.....	.....	.....	.....	.....	.....	.....	.....	.....
Notch Hill	15	10	5	15.52	.....	3	5	2	5	.....	.....	.....	.....	.....	.....	.....	.....	.....
Salmon Arm	337	167	170	304.54	.....	51	42	60	71	61	52	.....	.....	.....	.....	.....	.....	.....
Salmon Arm West	88	45	43	85.82	.....	11	13	20	15	12	17	.....	.....	.....	.....	.....	.....	.....
Silver Creek	39	28	11	33.85	.....	9	5	1	11	8	5	.....	.....	.....	.....	.....	.....	.....
Sub-totals	1,237	647	590	1,124.47	.....	186	185	210	203	183	192	37	41	.....	.....	.....	.....	.....
Totals	2,209	1,117	1,092	1,997.50	.....	209	228	243	233	222	226	213	183	157	106	105	64	200
District No. 21 (Armstrong-Spallumcheen)																		
Junior-Senior High—Armstrong	317	156	161	285.34	.....	.....	.....	.....	.....	.....	.....	63	66	52	56	46	34	.....
Elementary—Armstrong	459	236	223	412.37	.....	82	65	102	60	83	67	.....	.....	.....	.....	.....	.....	.....
Totals	776	392	384	697.71	.....	82	65	102	60	83	67	63	66	52	56	46	34	.....
District No. 22 (Vernon)																		
Senior High—Vernon	600	314	286	531.42	.....	.....	.....	.....	.....	.....	.....	.....	.....	.....	207	189	165	390
Junior-Senior High—Charles Bloom	190	99	91	170.37	.....	.....	.....	.....	.....	.....	.....	35	46	45	25	24	15	.....
Junior High—Vernon	896	458	438	818.37	.....	.....	.....	.....	.....	.....	.....	299	285	312	.....	.....	.....	.....
Superior—Cherryville	34	17	17	34.57	.....	4	2	5	7	2	5	2	4	1	.....	2	.....	.....
Elementary—														.....	.....	.....	.....	.....
Coldstream	139	68	71	129.71	.....	26	27	19	26	22	19	.....	.....	.....	.....	.....	.....	.....
Harwood	215	110	105	201.42	.....	63	75	77	.....	.....	.....	.....	.....	.....	.....	.....	.....	.....
Lavington	94	45	49	88.45	.....	13	16	11	23	11	20	.....	.....	.....	.....	.....	.....	.....
Lumby	300	156	144	278.66	.....	39	60	41	55	57	48	.....	.....	.....	.....	.....	.....	.....
Mabel Lake	10	8	2	9.39	.....	2	1	1	.....	2	1	2	1	.....	.....	.....	.....	.....
Silver Star	115	65	50	107.68	.....	35	39	41	.....	.....	.....	.....	.....	.....	.....	.....	.....	.....
Trinity Valley	16	12	4	15.21	.....	4	1	5	4	2	.....	.....	.....	.....	.....	.....	.....	.....
Vernon Central	1,027	532	495	960.69	.....	113	90	116	253	245	210	.....	.....	.....	.....	.....	.....	.....
Vernon West	111	44	67	102.06	.....	35	37	39	.....	.....	.....	.....	.....	.....	.....	.....	.....	.....
Sub-totals	2,027	1,040	987	1,893.27	.....	330	346	350	361	339	298	2	1	.....	.....	.....	.....	.....
Totals	3,747	1,928	1,819	3,448.00	.....	334	348	355	368	341	303	338	336	358	232	215	180	390
District No. 23 (Kelowna)																		
Senior High—Kelowna	600	288	312	530.63	.....	.....	.....	.....	.....	.....	.....	.....	.....	.....	227	174	160	390
Junior-Senior High—																		
George Pringle	199	93	106	181.35	.....	.....	.....	.....	.....	.....	.....	45	49	38	29	18	20	.....

SUMMARY OF ENROLMENT AND AVERAGE DAILY ATTENDANCE—*Continued*

District, Type, and School	Pupils Enrolled			Average Daily Attendance	Kinder-garten	Grade I	Grade II	Grade III	Grade IV	Grade V	Grade VI	Grade VII	Grade VIII	Grade IX	Grade X	Grade XI	Grade XII	Grade XIII
	Total	Boys	Girls															
District No. 23 (Kelowna)—Continued																		
Junior-Senior High—*Continued*																		
Rutland	490	225	265	445.38	.....	.....	.....	.....	.....	.....	.....	121	111	83	93	47	35	.....
Sub-totals	689	318	371	626.73	.....	.....	.....	.....	.....	.....	.....	166	160	121	122	65	55	.....
Junior High—Kelowna	785	372	413	725.86	.....	.....	.....	.....	.....	.....	.....	285	252	248	.....	.....	.....	.....
Elementary—																		
Benvoulin	58	37	21	54.22	.....	11	6	10	8	16	7	.....	.....	.....	.....	.....	.....	.....
Black Mountain	22	10	12	20.14	.....	3	8	8	3	.....	.....	.....	.....	.....	.....	.....	.....	.....
Ellison	46	22	24	41.54	.....	12	9	4	6	8	7	.....	.....	.....	.....	.....	.....	.....
Glenmore	137	63	74	127.88	.....	25	26	22	24	18	22	.....	.....	.....	.....	.....	.....	.....
Glenn Avenue	204	109	95	183.73	.....	37	79	86	2	.....	.....	.....	.....	.....	.....	.....	.....	.....
Gordon Street	144	76	68	131.04	.....	31	22	34	17	40	.....	.....	.....	.....	.....	.....	.....	.....
Graham Street	66	33	33	59.26	.....	35	31	.....	.....	.....	.....	.....	.....	.....	.....	.....	.....	.....
Kelowna East	75	50	25	70.90	.....	12	13	13	18	10	9	.....	.....	.....	.....	.....	.....	.....
Kelowna	531	250	281	486.11	.....	90	41	.....	127	133	140	.....	.....	.....	.....	.....	.....	.....
Kelowna South	31	13	18	27.41	.....	5	4	8	5	5	4	.....	.....	.....	.....	.....	.....	.....
Lakeview Heights	94	39	55	86.76	.....	16	18	13	17	15	15	.....	.....	.....	.....	.....	.....	.....
Martin Avenue	163	76	87	151.41	.....	.....	.....	36	41	41	45	.....	.....	.....	.....	.....	.....	.....
Mission Creek	56	34	22	51.90	.....	9	13	10	7	7	10	.....	.....	.....	.....	.....	.....	.....
Okanagan Centre	37	20	17	34.86	.....	7	3	5	7	6	9	.....	.....	.....	.....	.....	.....	.....
Okanagan Mission	129	80	49	112.73	.....	18	26	23	22	23	17	.....	.....	.....	.....	.....	.....	.....
Oyama	77	34	43	72.72	.....	10	16	19	12	11	9	.....	.....	.....	.....	.....	.....	.....
Peachland	114	59	55	107.38	.....	17	14	20	29	14	20	.....	.....	.....	.....	.....	.....	.....
Raymer Avenue	216	110	106	193.37	.....	53	43	40	39	27	14	.....	.....	.....	.....	.....	.....	.....
Rutland	431	218	213	404.07	.....	61	72	49	69	94	86	.....	.....	.....	.....	.....	.....	.....
West Rutland	51	28	23	48.70	.....	13	15	14	9	.....	.....	.....	.....	.....	.....	.....	.....	.....
Westbank	139	73	66	126.59	.....	29	24	20	24	25	17	.....	.....	.....	.....	.....	.....	.....
Winfield	166	89	77	153.00	.....	30	22	29	29	34	22	.....	.....	.....	.....	.....	.....	.....
Sub-totals	2,987	1,523	1,464	2,745.72	.....	524	505	463	515	527	453	.....	.....	.....	.....	.....	.....	.....
Totals	5,061	2,501	2,560	4,628.94	.....	524	505	463	515	527	453	451	412	369	349	239	215	390
District No. 24 (Kamloops)																		
Junior-Senior High—																		
Kamloops	1,094	568	526	994.14	.....	.....	.....	.....	.....	.....	.....	214	225	199	181	147	102	260
North Kamloops	576	273	303	517.66	.....	.....	.....	.....	.....	.....	.....	140	122	102	87	69	56	.....
Sub-totals	1,670	841	829	1,511.80	.....	.....	.....	.....	.....	.....	.....	354	347	301	268	216	158	260
Elementary-Senior High—Chase	224	94	130	200.69	.....	26	26	27	27	24	24	15	11	26	10	5	3	.....
Elementary—																		
Adams Lake	18	9	9	17.68	.....	2	4	3	.....	2	2	3	2	.....	.....	.....	.....	.....
Allan Mathews	379	213	166	344.59	.....	45	47	55	87	78	67	.....	.....	.....	.....	.....	.....	.....
Barnhart Vale	18	11	7	17.56	.....	4	4	2	4	2	2	.....	.....	.....	.....	.....	.....	.....
Beattie	118	60	58	115.76	.....	24	19	21	23	11	20	.....	.....	.....	.....	.....	.....	.....

Bestwick	8	5	3	7.53	.....	3	2	2	1	.....	.....	.....	.....	.....	.....	.....	.....	.....
Black Pines	11	6	5	10.94	.....	2	4	1	2	.....	1	1	.....	.....	.....	.....	.....	.....
Brocklehurst	179	98	81	162.87	.....	41	37	24	25	32	20	.....	.....	.....	.....	.....	.....	.....
Chase Creek	10	8	2	8.23	.....	.....	1	1	.....	2	2	2	.....	.....	1	1	.....	.....
Duck Range	9	5	4	8.59	.....	.....	.....	1	4	1	.....	2	1	.....	.....	.....	.....	.....
Heffley Creek	45	28	17	31.80	.....	12	9	5	9	4	6	.....	.....	.....	.....	.....	.....	.....
Lac le Jeune	6	3	3	7.04	.....	.....	1	2	2	1	.....	.....	.....	.....	.....	.....	.....	.....
Lloyd George	460	240	220	420.49	.....	72	103	77	67	84	57	.....	.....	.....	.....	.....	.....	.....
Long Lake	6	1	5	6.05	.....	1	2	1	1	.....	1	.....	.....	.....	.....	.....	.....	.....
McGillivray	17	8	9	15.24	.....	.....	.....	.....	3	2	1	3	3	3	2	.....	.....	.....
Monte Creek	8	4	4	9.15	.....	1	.....	2	1	1	3	.....	.....	.....	.....	.....	.....	.....
Monte Lake	43	22	21	39.75	.....	10	7	9	4	4	3	6	.....	.....	.....	.....	.....	.....
North Kamloops	578	320	258	529.25	.....	70	61	69	126	133	119	.....	.....	.....	.....	.....	.....	.....
North Kamloops Primary	214	108	106	197.04	.....	70	77	67	.....	.....	.....	.....	.....	.....	.....	.....	.....	.....
Pemberton Range	9	5	4	8.88	.....	1	1	.....	3	2	1	.....	1	.....	.....	.....	.....	.....
Pinantan	16	6	10	14.20	.....	2	1	3	3	2	3	.....	2	.....	.....	.....	.....	.....
Pritchard	18	13	5	12.69	.....	2	3	4	3	3	3	.....	.....	.....	.....	.....	.....	.....
Red Lake	8	4	4	6.85	.....	5	.....	2	.....	1	.....	.....	.....	.....	.....	.....	.....	.....
Rose Hill	11	7	4	9.88	.....	1	1	2	.....	4	1	2	.....	.....	.....	.....	.....	.....
Savona	80	46	34	78.84	.....	15	17	15	15	13	5	.....	.....	.....	.....	.....	.....	.....
Stuart Wood	275	127	148	251.00	.....	44	46	41	55	54	35	.....	.....	.....	.....	.....	.....	.....
Tranquille	11	7	4	13.18	.....	3	.....	2	1	2	.....	3	.....	.....	.....	.....	.....	.....
Trapp Lake	10	8	2	9.66	.....	6	.....	.....	1	.....	.....	3	.....	.....	.....	.....	.....	.....
Turtle Valley	9	6	3	8.15	.....	1	2	.....	2	1	1	1	1	.....	.....	.....	.....	.....
Valleyview	176	86	90	173.52	.....	36	30	33	37	17	23	.....	.....	.....	.....	.....	.....	.....
Westwold	85	47	38	75.27	.....	11	14	17	9	12	8	8	6	.....	.....	.....	.....	.....
Westsyde	112	45	67	110.53	.....	23	19	19	20	19	12	.....	.....	.....	.....	.....	.....	.....
Sub-totals	2,947	1,556	1,391	2,722.21	.....	507	512	480	508	487	396	34	16	3	3	1	.....	.....
Totals	4,841	2,491	2,350	4,434.70	.....	533	538	507	535	511	420	403	374	330	281	222	161	260
District No. 25 (Barriere)																		
Elementary-Senior High—Barriere	170	88	82	150.93	.....	12	11	24	11	8	14	24	17	22	11	14	2	.....
Elementary—																		
Chinook Cove	18	5	13	17.21	.....	5	2	3	2	2	4	.....	.....	.....	.....	.....	.....	.....
Chu Chua	17	9	8	15.77	.....	1	3	6	2	3	2	.....	.....	.....	.....	.....	.....	.....
Goose Lake	9	4	5	8.41	.....	.....	2	1	2	.....	1	3	.....	.....	.....	.....	.....	.....
Little Fort	39	19	20	33.65	.....	8	5	4	8	2	3	6	3	.....	.....	.....	.....	.....
Louis Creek	47	28	19	46.35	.....	8	10	7	15	3	4	.....	.....	.....	.....	.....	.....	.....
Cahilty	11	5	6	11.21	.....	3	1	1	2	3	1	.....	.....	.....	.....	.....	.....	.....
Squam Bay	17	7	10	16.08	.....	2	1	3	4	5	2	.....	.....	.....	.....	.....	.....	.....
Sub-totals	158	77	81	148.68	.....	27	24	25	35	18	17	9	3	.....	.....	.....	.....	.....
Totals	328	165	163	299.61	.....	39	35	49	46	26	31	33	20	22	11	14	2	.....
District No. 26 (Birch Island)																		
Superior—Blue River	63	31	32	59.46	.....	14	10	9	9	3	1	5	5	6	1	.....	.....	.....
Elementary-Senior High—Clearwater	219	113	106	186.05	.....	33	12	27	18	21	19	18	21	19	14	10	7	.....
Elementary—																		
Avola	16	10	6	12.46	.....	3	3	1	3	3	1	1	.....	1	.....	.....	.....	.....
Birch Island	30	15	15	28.83	.....	4	8	5	4	5	4	.....	.....	.....	.....	.....	.....	.....
Black Pool East	14	8	6	12.91	.....	1	2	4	2	2	1	1	1	.....	.....	.....	.....	.....

SUMMARY OF ENROLMENT AND AVERAGE DAILY ATTENDANCE—*Continued*

District, Type, and School	Pupils Enrolled			Average Daily Attendance	Kinder-garten	Grade I	Grade II	Grade III	Grade IV	Grade V	Grade VI	Grade VII	Grade VIII	Grade IX	Grade X	Grade XI	Grade XII	Grade XIII
	Total	Boys	Girls															
District No. 26 (Birch Island)—Continued																		
Elementary—*Continued*																		
Upper Clearwater	8	3	5	7.52	.....	3	1	1	.....	1	.....	2	.....	.....	.....	.....	.....	.....
Vavenby	33	18	15	28.79	.....	7	6	8	4	5	3	.....	.....	.....	.....	.....	.....	.....
Sub-totals	101	54	47	90.51	.....	18	20	19	13	16	9	4	1	1	.....	.....	.....	.....
Totals	383	198	185	336.02	.....	65	42	55	40	40	29	27	27	26	15	10	7	.....
District No. 27 (Williams Lake)																		
Junior-Senior High—Williams Lake	378	184	194	314.42	.....	.....	.....	.....	.....	.....	.....	77	74	82	60	58	27	.....
Superior—																		
Bridge Lake	65	33	32	56.33	.....	7	4	9	8	7	2	6	9	4	9	.....	.....	.....
Horsefly	69	38	31	63.02	.....	7	9	4	9	5	5	12	4	8	6	.....	.....	.....
100 Mile House	298	170	128	246.56	.....	34	30	30	31	25	18	33	34	44	19	.....	.....	.....
Sub-totals	432	241	191	365.91	.....	48	43	43	48	37	25	51	47	56	34	.....	.....	.....
Elementary—																		
Alexis Creek	27	13	14	21.90	.....	.....	6	3	3	3	3	3	3	3	.....	.....	.....	.....
Bald Mountain	15	6	9	15.67	.....	1	2	5	2	1	4	.....	.....	.....	.....	.....	.....	.....
Beaver Valley	11	7	4	8.94	.....	.....	.....	3	.....	.....	2	6	.....	.....	.....	.....	.....	.....
Big Creek	14	4	10	12.57	.....	.....	1	5	.....	1	2	4	1	.....	.....	.....	.....	.....
Big Lake	15	9	6	9.89	.....	1	2	1	2	4	1	.....	4	.....	.....	.....	.....	.....
Black Creek	10	6	4	9.78	.....	3	1	1	1	1	1	1	1	.....	.....	.....	.....	.....
Blackwater	27	19	8	23.91	.....	5	4	4	6	.....	6	.....	2	.....	.....	.....	.....	.....
Canim Lake East	15	8	7	12.25	.....	3	2	1	1	2	2	2	2	.....	.....	.....	.....	.....
Dempsey Lake	11	7	4	10.51	.....	1	3	2	1	2	1	1	.....	.....	.....	.....	.....	.....
Dog Creek	8	5	3	7.81	.....	2	.....	2	.....	1	2	1	.....	.....	.....	.....	.....	.....
Dog Creek Airport	16	5	11	16.63	.....	3	1	4	2	2	.....	1	3	.....	.....	.....	.....	.....
Forest Grove	121	55	66	109.99	.....	22	18	9	13	17	13	12	17	.....	.....	.....	.....	.....
Forest Lake	10	4	6	12.02	.....	5	2	1	1	.....	1	.....	.....	.....	.....	.....	.....	.....
Glencoe Elementary	7	4	3	7.63	.....	.....	2	2	1	1	.....	.....	1	.....	.....	.....	.....	.....
Glendale	84	49	35	82.18	.....	21	11	17	13	15	7	.....	.....	.....	.....	.....	.....	.....
Lac la Hache	90	54	36	82.06	.....	13	17	12	12	19	17	.....	.....	.....	.....	.....	.....	.....
Likely	20	13	7	18.47	.....	4	6	3	2	4	1	.....	.....	.....	.....	.....	.....	.....
Lone Butte	79	43	36	66.19	.....	7	12	17	11	11	7	8	6	.....	.....	.....	.....	.....
Millside	17	9	8	16.80	.....	4	4	2	1	3	.....	3	.....	.....	.....	.....	.....	.....
Miocene	10	7	3	3.14	.....	1	3	.....	2	2	.....	1	1	.....	.....	.....	.....	.....
150 Mile	79	45	34	71.94	.....	14	24	19	15	7	.....	.....	.....	.....	.....	.....	.....	.....
Riske Creek	24	14	10	20.49	.....	6	4	5	4	2	2	.....	1	.....	.....	.....	.....	.....
Skyline	121	63	58	104.69	.....	32	12	18	19	14	26	.....	.....	.....	.....	.....	.....	.....
Soda Creek	17	6	11	11.72	.....	7	4	3	1	.....	1	.....	1	.....	.....	.....	.....	.....
Williams Lake	341	186	155	319.91	.....	66	55	57	55	47	61	.....	.....	.....	.....	.....	.....	.....
Sub-totals	1,189	641	548	1,077.09	.....	221	196	196	168	159	160	43	43	3	.....	.....	.....	.....
Totals	1,999	1,066	933	1,757.42	.....	269	239	239	216	196	185	171	164	141	94	58	27	.....

District No. 28 (Quesnel)																		
Junior-Senior High—Quesnel	455	221	234	403.08	.....	.....	.....	.....	.....	.....	.....	71	72	108	88	70	46	.....
Superior—																		
Narcosli Creek	74	42	32	69.02	.....	11	9	11	7	6	7	5	8	8	2	.....	.....	.....
Wells-Barkerville	157	87	70	134.63	.....	23	17	16	22	21	5	23	10	14	6	.....	.....	.....
Sub-totals	231	129	102	203.65	.....	34	26	27	29	27	12	28	18	22	8	.....	.....	.....
Elementary-Junior High—Cariboo	304	163	141	273.64	.....	.....	.....	.....	34	35	31	73	51	42	38	.....	.....	.....
Elementary—																		
Ahbau Creek	26	19	7	23.86	.....	4	3	5	.....	4	3	4	3	.....	.....	.....	.....	.....
Alexandria	52	23	29	45.41	.....	5	9	5	9	7	3	3	11	.....	.....	.....	.....	.....
Barlow Creek	18	10	8	19.88	.....	6	9	3	.....	.....	.....	.....	.....	.....	.....	.....	.....	.....
Bouchie Lake	53	24	29	46.74	.....	10	5	5	11	16	6	.....	.....	.....	.....	.....	.....	.....
Cinema	19	10	9	14.87	.....	1	1	3	3	3	2	4	2	.....	.....	.....	.....	.....
Dragon Lake	27	9	18	24.41	.....	10	5	12	.....	.....	.....	.....	.....	.....	.....	.....	.....	.....
Le Bourdais	40	21	19	38.11	.....	8	6	5	6	6	9	.....	.....	.....	.....	.....	.....	.....
Macalister	42	19	23	39.11	.....	6	4	9	5	2	11	2	3	.....	.....	.....	.....	.....
Milburne Lake	22	10	12	18.58	.....	3	2	4	3	4	6	.....	.....	.....	.....	.....	.....	.....
Moose Heights	27	21	6	27.44	.....	5	6	6	10	.....	.....	.....	.....	.....	.....	.....	.....	.....
Nazko Valley	13	9	4	11.79	.....	1	1	3	2	2	1	1	2	.....	.....	.....	.....	.....
Quesnel	432	209	223	403.61	.....	72	69	58	113	59	61	.....	.....	.....	.....	.....	.....	.....
Quesnel View	27	17	10	26.00	.....	14	13	.....	.....	.....	.....	.....	.....	.....	.....	.....	.....	.....
Quesnel West	294	156	138	271.09	.....	62	72	63	46	35	16	.....	.....	.....	.....	.....	.....	.....
Red Bluff	156	67	89	139.16	.....	36	27	25	28	17	23	.....	.....	.....	.....	.....	.....	.....
Kersley	73	38	35	64.70	.....	15	9	15	11	12	11	.....	.....	.....	.....	.....	.....	.....
Sub-totals	1,321	662	659	1,214.76	.....	258	241	221	247	167	152	14	21	.....	.....	.....	.....	.....
Totals	2,311	1,175	1,136	2,095.13	.....	292	267	248	310	229	195	186	162	172	134	70	46	.....
District No. 29 (Lillooet)																		
Superior—Bridge River	91	50	41	89.10	.....	16	10	6	19	9	8	13	2	5	3	.....	.....	.....
Elementary-Senior High—																		
Bralorne	335	172	163	310.95	.....	37	53	26	37	31	30	33	25	24	22	10	7	.....
Lillooet	375	200	175	323.99	.....	59	37	36	45	37	40	28	28	22	23	13	7	.....
Sub-totals	710	372	338	634.94	.....	96	90	62	82	68	70	61	53	46	45	23	14	.....
Elementary—																		
Blackwater Creek	29	13	16	37.17	.....	2	6	3	7	4	.....	5	2	.....	.....	.....	.....	.....
Diversion	19	13	6	15.32	.....	5	4	1	2	3	2	2	.....	.....	.....	.....	.....	.....
Pavilion	33	17	16	33.18	.....	8	10	4	1	5	3	2	.....	.....	.....	.....	.....	.....
Sub-totals	81	43	38	85.67	.....	15	20	8	10	12	5	9	2	.....	.....	.....	.....	.....
Totals	882	465	417	809.71	.....	127	120	76	111	89	83	83	57	51	48	23	14	.....
District No. 30 (South Cariboo)																		
Elementary-Senior High—																		
Ashcroft	282	143	139	250.57	.....	42	35	30	25	28	21	22	26	20	15	16	2	.....
Clinton	324	161	163	272.68	.....	45	29	38	31	18	23	33	38	26	23	17	3	.....
Lytton	268	147	121	244.92	.....	35	27	22	21	28	20	27	26	31	18	8	5	.....
Sub-totals	874	451	423	768.17	.....	122	91	90	77	74	64	82	90	77	56	41	10	.....
Elementary—																		
Big Bar Creek	34	18	16	20.17	.....	4	5	3	9	5	4	.....	4	.....	.....	.....	.....	.....
Eagan Lake	4	4	.....	5.60	.....	1	1	1	.....	.....	.....	.....	1	.....	.....	.....	.....	.....

SUMMARY OF ENROLMENT AND AVERAGE DAILY ATTENDANCE—*Continued*

District, Type, and School	Pupils Enrolled			Average Daily Attendance	Kinder-garten	Grade I	Grade II	Grade III	Grade IV	Grade V	Grade VI	Grade VII	Grade VIII	Grade IX	Grade X	Grade XI	Grade XII	Grade XIII
	Total	Boys	Girls															
District No. 30 (South Cariboo)—Continued																		
Elementary—*Continued*																		
Green Lake	19	9	10	19.68	.....	3	5	1	.....	5	2	1	2	.....	.....	.....	.....	.....
70 Mile	38	18	20	31.81	.....	9	6	2	5	6	10	.....	.....	.....	.....	.....	.....	.....
Spences Bridge	27	12	15	28.96	.....	7	5	3	6	5	1	.....	.....	.....	.....	.....	.....	.....
Sub-totals	122	61	61	106.22	.....	24	22	10	20	21	17	1	7	.....	.....	.....	.....	.....
Totals	996	512	484	874.39	.....	146	113	100	97	95	81	83	97	77	56	41	10	.....
District No. 31 (Merritt)																		
Junior-Senior High—Merritt	207	107	100	187.54	.....	.....	.....	.....	.....	.....	.....	49	51	38	32	20	17	.....
Elementary—																		
Brookmere	16	10	6	18.12	.....	1	4	3	2	3	1	1	1	.....	.....	.....	.....	.....
Douglas Lake	12	8	4	9.72	.....	2	1	2	3	2	.....	2	.....	.....	.....	.....	.....	.....
Mamette Lake	9	4	5	8.05	.....	1	1	1	1	1	2	.....	2	.....	.....	.....	.....	.....
Merritt	448	249	199	393.56	.....	79	83	81	74	66	65	.....	.....	.....	.....	.....	.....	.....
Sub-totals	485	271	214	429.45	.....	83	89	87	80	72	68	3	3	.....	.....	.....	.....	.....
Totals	692	378	314	616.99	.....	83	89	87	80	72	68	52	54	38	32	20	17	.....
District No. 32 (Fraser Canyon)																		
Elementary-Senior High—																		
Hope	396	198	198	354.25	.....	31	.....	.....	.....	.....	.....	77	86	74	55	39	34	.....
North Bend	111	63	48	95.33	.....	11	8	8	12	12	11	3	6	22	13	5	.....	.....
Sub-totals	507	261	246	449.58	.....	42	8	8	12	12	11	80	92	96	68	44	34	.....
Elementary—																		
Boston Bar	116	63	53	103.06	.....	16	16	20	8	13	15	16	12	.....	.....	.....	.....	.....
Coquihalla	382	202	180	346.39	.....	35	62	75	88	61	61	.....	.....	.....	.....	.....	.....	.....
Keefers	9	7	2	8.50	.....	3	1	.....	2	.....	.....	2	1	.....	.....	.....	.....	.....
Ruby Creek	10	6	4	7.13	.....	3	2	.....	3	1	.....	1	.....	.....	.....	.....	.....	.....
Silver Creek	111	61	50	97.52	.....	22	20	26	16	18	9	.....	.....	.....	.....	.....	.....	.....
Spuzzum	20	13	7	15.97	.....	4	3	2	5	2	4	.....	.....	.....	.....	.....	.....	.....
St. Elmo	43	25	18	37.81	.....	12	9	6	8	5	3	.....	.....	.....	.....	.....	.....	.....
Yale	71	40	31	63.86	.....	15	11	12	15	11	7	.....	.....	.....	.....	.....	.....	.....
Sub-totals	762	417	345	680.24	.....	110	124	141	145	111	99	19	13	.....	.....	.....	.....	.....
Totals	1,269	678	591	1,129.82	.....	152	132	149	157	123	110	99	105	96	68	44	34	.....
District No. 33 (Chilliwack)																		
Senior High—Chilliwack	839	417	422	730.95	.....	.....	.....	.....	.....	.....	.....	.....	.....	.....	304	284	200	510
Junior High—																		
Chilliwack	681	340	341	603.94	.....	.....	.....	.....	.....	.....	.....	233	223	225	.....	.....	.....	.....
Sardis	489	256	233	425.96	.....	.....	.....	.....	.....	.....	.....	188	157	144	.....	.....	.....	.....
Sub-totals	1,170	596	574	1 029.90	.....	.....	.....	.....	.....	.....	.....	421	380	369	.....	.....	.....	.....

Elementary-Junior High—Yarrow	302	165	137	257.89	.....	43	43	38	40	40	30	27	26	15	.....	.....	.....	.....
Elementary—																		
Atchelitz	153	76	77	139.27	.....	27	24	26	25	30	21	.....	.....	.....	.....	.....	.....	.....
Bernard	149	81	68	140.15	.....	33	29	11	28	25	23	.....	.....	.....	.....	.....	.....	.....
Cheam	69	36	33	64.06	.....	15	12	10	14	9	9	.....	.....	.....	.....	.....	.....	.....
Chilliwack Central	659	317	342	604.22	.....	108	105	108	113	109	116	.....	.....	.....	.....	.....	.....	.....
Chilliwack East	180	94	86	168.08	.....	27	34	33	27	28	31	.....	.....	.....	.....	.....	.....	.....
Cultus Lake	116	73	43	92.49	.....	38	31	28	19	.....	.....	.....	.....	.....	.....	.....	.....	.....
Fairfield Island	70	42	28	63.44	.....	12	12	15	10	11	10	.....	.....	.....	.....	.....	.....	.....
Greendale	214	113	101	186.00	.....	34	37	37	34	40	32	.....	.....	.....	.....	.....	.....	.....
Little Mountain	202	95	107	180.51	.....	38	53	33	33	30	15	.....	.....	.....	.....	.....	.....	.....
Robertson	221	123	98	198.56	.....	37	36	43	37	31	37	.....	.....	.....	.....	.....	.....	.....
Rosedale	211	116	95	197.80	.....	36	34	39	34	35	33	.....	.....	.....	.....	.....	.....	.....
Ryderlake	52	28	24	46.04	.....	13	10	7	8	6	8	.....	.....	.....	.....	.....	.....	.....
Sardis	328	170	158	292.89	.....	43	54	52	55	68	56	.....	.....	.....	.....	.....	.....	.....
Strathcona	66	33	33	63.97	.....	11	14	17	9	6	9	.....	.....	.....	.....	.....	.....	.....
Vedder	314	162	152	257.83	.....	44	67	41	74	44	44	.....	.....	.....	.....	.....	.....	.....
Watson	228	116	112	187.60	.....	64	40	38	43	31	12	.....	.....	.....	.....	.....	.....	.....
Sub-totals	3,232	1,675	1,557	2,882.91	.....	580	592	538	563	503	456	.....	.....	.....	.....	.....	.....	.....
Totals	5,543	2,853	2,690	4,901.65	.....	623	635	576	603	543	486	448	406	384	304	284	200	510
District No. 34 (Abbotsford)																		
Senior High—Abbotsford	612	310	302	535.09	.....	.....	.....	.....	.....	.....	.....	.....	.....	.....	261	184	144	230
Junior High—																		
Abbotsford	739	383	356	663.24	.....	.....	.....	.....	.....	.....	.....	209	273	257	.....	.....	.....	.....
Mount Lehman	144	82	62	131.53	.....	.....	.....	.....	.....	.....	.....	60	51	33	.....	.....	.....	.....
Sub-totals	883	465	418	794.77	.....	.....	.....	.....	.....	.....	.....	269	324	290	.....	.....	.....	.....
Elementary—																		
Abbotsford	581	294	287	528.18	.....	127	95	92	90	91	86	.....	.....	.....	.....	.....	.....	.....
Aberdeen	109	56	53	96.96	.....	18	26	14	19	17	15	.....	.....	.....	.....	.....	.....	.....
Bradner	149	83	66	134.06	.....	22	23	27	24	26	27	.....	.....	.....	.....	.....	.....	.....
Arnold	22	10	12	20.16	.....	7	9	6	.....	.....	.....	.....	.....	.....	.....	.....	.....	.....
Barrowtown	58	30	28	51.55	.....	12	7	11	8	10	10	.....	.....	.....	.....	.....	.....	.....
Clayburn	48	27	21	50.94	.....	9	7	6	11	7	8	.....	.....	.....	.....	.....	.....	.....
Clearbrook	110	62	48	95.20	.....	18	16	21	16	22	17	.....	.....	.....	.....	.....	.....	.....
Glenmore	27	18	9	24.87	.....	6	5	7	9	.....	.....	.....	.....	.....	.....	.....	.....	.....
Huntingdon	95	50	45	87.69	.....	15	17	15	14	20	14	.....	.....	.....	.....	.....	.....	.....
Jubilee	23	12	11	22.18	.....	4	4	2	7	6	.....	.....	.....	.....	.....	.....	.....	.....
Kilgard	50	27	23	47.04	.....	8	8	10	9	9	6	.....	.....	.....	.....	.....	.....	.....
King	65	30	35	59.46	.....	14	12	7	13	9	10	.....	.....	.....	.....	.....	.....	.....
Matsqui	225	119	106	213.12	.....	34	31	31	41	47	41	.....	.....	.....	.....	.....	.....	.....
McMillan	66	40	26	61.65	.....	11	18	4	10	12	11	.....	.....	.....	.....	.....	.....	.....
Mount Lehman	77	36	41	62.10	.....	4	14	12	11	18	18	.....	.....	.....	.....	.....	.....	.....
Mount Lehman Portable	25	17	8	22.57	.....	8	4	13	.....	.....	.....	.....	.....	.....	.....	.....	.....	.....
Peardonville	64	36	28	56.51	.....	15	10	10	11	9	9	.....	.....	.....	.....	.....	.....	.....
Poplar North	217	104	113	200.65	.....	38	42	40	33	29	35	.....	.....	.....	.....	.....	.....	.....
Poplar South	137	80	57	127.63	.....	25	25	21	18	21	27	.....	.....	.....	.....	.....	.....	.....
Ridgedale	26	11	15	22.23	.....	7	11	8	.....	.....	.....	.....	.....	.....	.....	.....	.....	.....
Simpson	184	91	93	163.67	.....	37	33	28	33	31	22	.....	.....	.....	.....	.....	.....	.....

SUMMARY OF ENROLMENT AND AVERAGE DAILY ATTENDANCE—*Continued*

District, Type, and School	Pupils Enrolled			Average Daily Attendance	Kinder-garten	Grade I	Grade II	Grade III	Grade IV	Grade V	Grade VI	Grade VII	Grade VIII	Grade IX	Grade X	Grade XI	Grade XII	Grade XIII
	Total	Boys	Girls															
District No. 34 (Abbotsford)—Continued																		
Elementary—*Continued*																		
Straiton	25	11	14	21.65	----	1	7	4	5	3	5	----	----	----	----	----	----	----
Upper Sumas	262	143	119	234.92	----	36	32	22	40	41	35	56	----	----	----	----	----	----
Sub-totals	2,645	1,387	1,258	2,404.99	----	476	456	411	422	428	396	56	----	----	----	----	----	----
Totals	4,140	2,162	1,978	3,734.85	----	476	456	411	422	428	396	325	324	290	261	184	144	230
District No. 35 (Langley)																		
Junior-Senior High—																		
Aldergrove	542	297	245	479.05	----	----	----	----	----	----	----	115	113	106	97	76	35	----
Langley	954	481	473	847.28	----	----	----	----	----	----	----	213	216	183	143	112	66	210
Sub-totals	1,496	778	718	1,326.33	----	----	----	----	----	----	----	328	329	289	240	188	101	210
Elementary—																		
Aldergrove	227	121	106	212.85	----	34	30	32	42	43	46	----	----	----	----	----	----	----
Belmont	116	62	54	108.10	----	19	28	13	19	21	16	----	----	----	----	----	----	----
County Line	168	80	88	144.05	----	33	24	28	26	27	30	----	----	----	----	----	----	----
Fort Langley	170	92	78	106.41	----	24	32	36	24	30	24	----	----	----	----	----	----	----
Glenwood	198	102	96	182.81	----	45	23	39	38	25	28	----	----	----	----	----	----	----
Langley Central	285	170	115	258.38	----	27	33	33	62	64	66	----	----	----	----	----	----	----
Langley Prairie	129	62	67	111.62	----	51	36	42	----	----	----	----	----	----	----	----	----	----
Langley West	135	76	59	123.08	----	29	25	24	26	16	15	----	----	----	----	----	----	----
Lochiel	99	53	46	81.61	----	12	13	18	20	17	19	----	----	----	----	----	----	----
Milner	99	47	52	91.24	----	20	20	9	24	15	11	----	----	----	----	----	----	----
Murrayville	145	69	76	139.21	----	25	30	19	20	27	24	----	----	----	----	----	----	----
Otter	141	66	75	136.06	----	30	21	20	27	24	19	----	----	----	----	----	----	----
Otter North	121	54	67	100.73	----	19	19	23	20	18	22	----	----	----	----	----	----	----
Otter South	20	10	10	20.74	----	4	7	9	----	----	----	----	----	----	----	----	----	----
Patricia	27	6	21	24.00	----	12	6	9	----	----	----	----	----	----	----	----	----	----
Sperling	95	50	45	85.50	----	18	13	18	13	16	17	----	----	----	----	----	----	----
Willoughby	109	53	56	85.50	----	17	16	12	28	16	20	----	----	----	----	----	----	----
Sub-totals	2,284	1.173	1,111	2,011.89	----	419	376	384	389	359	357	----	----	----	----	----	----	----
Totals	3,780	1,951	1,829	3,338.22	----	419	376	384	389	359	357	328	329	289	240	188	101	210
District No. 36 (Surrey)																		
Senior High—																		
Lord Tweedsmuir	389	189	200	340.87	----	----	----	----	----	----	----	----	----	159	111	70	49	----
North Surrey	476	254	222	409.07	----	----	----	----	----	----	----	----	----	129	153	96	70	280
Princess Margaret	516	262	254	469.30	----	----	----	----	----	----	----	----	----	240	138	84	54	----
Queen Elizabeth	540	292	248	477.63	----	----	----	----	----	----	----	----	----	160	181	134	65	----
Semiahmoo	455	207	248	397.58	----	----	----	----	----	----	----	----	----	146	127	85	73	240
Sub-totals	2,376	1,204	1,172	2,094.45	----	----	----	----	----	----	----	----	----	834	710	469	311	520

Junior High—West Whalley	715	359	356	640.27	.....	.....	.....	.....	.....	.....	.....	373	342	.....	.....	.....	.....	.....
Elementary-Junior High—Cloverdale	660	362	298	601.80	.....	55	37	37	40	45	32	217	197	.....	.....	.....	.....	.....
Elementary—																		
A. H. P. Matthew	255	125	130	227.83	.....	49	43	43	52	33	35	.....	.....	.....	.....	.....	.....	.....
T. E. Scott	185	102	83	177.54	2	28	30	20	33	16	31	11	14	.....	.....	.....	.....	.....
Anniedale	215	113	102	195.91	.....	34	24	35	20	23	32	29	18	.....	.....	.....	.....	.....
Bose Road	305	171	134	280.39	.....	34	42	47	41	38	28	45	30	.....	.....	.....	.....	.....
Bridgeview	347	174	173	322.54	.....	76	65	55	47	59	45	.....	.....	.....	.....	.....	.....	.....
Clayton	135	73	62	124.58	.....	29	24	15	27	22	18	.....	.....	.....	.....	.....	.....	.....
Colebrook	19	15	4	21.34	.....	9	10	.....	.....	.....	.....	.....	.....	.....	.....	.....	.....	.....
Crescent Park	233	105	128	244.60	.....	32	34	36	36	23	29	13	30	.....	.....	.....	.....	.....
David Brankin	236	121	115	223.41	.....	52	39	48	32	33	32	.....	.....	.....	.....	.....	.....	.....
Elgin	23	14	9	23.16	.....	10	13	.....	.....	.....	.....	.....	.....	.....	.....	.....	.....	.....
Fleetwood	387	197	190	358.79	.....	67	45	49	56	58	40	41	31	.....	.....	.....	.....	.....
General Montgomery	224	126	98	190.06	.....	36	23	36	34	49	46	.....	.....	.....	.....	.....	.....	.....
Grandview Heights	16	12	4	19.52	.....	10	6	.....	.....	.....	.....	.....	.....	.....	.....	.....	.....	.....
Green Timbers	236	124	112	226.04	.....	41	32	41	33	31	24	20	14	.....	.....	.....	.....	.....
Grosvenor Road	576	301	275	537.24	16	101	96	103	94	95	71	.....	.....	.....	.....	.....	.....	.....
Halls Prairie	102	58	44	90.96	.....	20	22	14	14	16	16	.....	.....	.....	.....	.....	.....	.....
Harold Bishop	249	121	128	235.21	.....	35	36	33	35	36	28	21	25	.....	.....	.....	.....	.....
Hjorth Road	311	181	130	288.10	.....	65	58	59	41	54	34	.....	.....	.....	.....	.....	.....	.....
J. T. Brown	211	111	100	191.05	.....	28	21	28	23	29	29	25	28	.....	.....	.....	.....	.....
Johnston Heights	163	83	80	139.68	.....	21	23	18	26	25	16	16	18	.....	.....	.....	.....	.....
Johnston Road	134	80	54	127.47	.....	25	26	27	21	21	14	.....	.....	.....	.....	.....	.....	.....
Kensington East	95	47	48	83.28	.....	21	6	15	23	12	18	.....	.....	.....	.....	.....	.....	.....
Kensington Prairie	137	73	64	127.17	.....	18	18	20	27	29	25	.....	.....	.....	.....	.....	.....	.....
Latimer Road	156	78	78	139.54	.....	27	24	29	32	21	23	.....	.....	.....	.....	.....	.....	.....
Newton	250	117	133	227.24	.....	34	39	32	33	30	31	27	24	.....	.....	.....	.....	.....
Port Kells	161	79	82	147.23	.....	30	18	38	24	26	25	.....	.....	.....	.....	.....	.....	.....
Port Mann	126	64	62	123.65	.....	23	21	17	32	17	16	.....	.....	.....	.....	.....	.....	.....
Prince Charles	505	266	239	465.20	.....	90	86	91	85	85	68	.....	.....	.....	.....	.....	.....	.....
Ray Shepherd	192	98	94	172.93	.....	32	29	25	21	21	32	18	14	.....	.....	.....	.....	.....
Simon Cunningham	167	86	81	162.49	.....	33	31	29	20	25	29	.....	.....	.....	.....	.....	.....	.....
Dr. F. D. Sinclair	305	147	158	278.15	.....	39	37	35	29	59	41	32	33	.....	.....	.....	.....	.....
White Rock	818	418	400	758.17	.....	97	97	94	110	122	106	93	99	.....	.....	.....	.....	.....
Strawberry Hill	80	44	36	69.66	.....	18	15	19	28	.....	.....	.....	.....	.....	.....	.....	.....	.....
Sunnyside	308	161	147	271.97	.....	34	44	41	44	42	29	42	32	.....	.....	.....	.....	.....
Surrey Centre	159	78	81	142.45	.....	34	28	28	23	28	18	.....	.....	.....	.....	.....	.....	.....
Tynehead	166	80	86	146.41	.....	31	31	29	20	31	24	.....	.....	.....	.....	.....	.....	.....
Westminster South	105	53	52	100.90	.....	34	24	22	25	.....	.....	.....	.....	.....	.....	.....	.....	.....
K. B. Woodward	471	245	226	439.81	.....	100	93	74	72	73	59	.....	.....	.....	.....	.....	.....	.....
Sub-totals	8.763	4.541	4.222	8,101.67	18	1497	1353	1345	1313	1282	1112	433	410	.....	.....	.....	.....	.....
Totals	12,514	6,466	6,048	1,438.19	18	1552	1390	1382	1353	1327	1144	1023	949	834	710	469	311	520
District No. 37 (Delta)																		
Junior-Senior High—																		
North Delta	236	128	108	203.79	.....	.....	.....	.....	.....	.....	.....	60	54	42	52	28	.....	.....
Delta	477	242	235	417.73	.....	.....	.....	.....	.....	.....	.....	93	104	87	66	70	57	.....
Sub-totals	713	370	343	621.52	.....	.....	.....	.....	.....	.....	.....	153	158	129	118	98	57	.....

SUMMARY OF ENROLMENT AND AVERAGE DAILY ATTENDANCE—*Continued*

District, Type, and School	Pupils Enrolled			Average Daily Attendance	Kinder-garten	Grade I	Grade II	Grade III	Grade IV	Grade V	Grade VI	Grade VII	Grade VIII	Grade IX	Grade X	Grade XI	Grade XII	Grade XIII
	Total	Boys	Girls															
District No. 37 (Delta)—Continued																		
Elementary—																		
Annieville	152	78	74	146.30	.....	26	28	26	23	28	21	.....	.....	.....	.....	.....	.....	.....
Boundary Bay	132	53	79	123.12	.....	23	17	26	14	26	26	.....	.....	.....	.....	.....	.....	.....
Delta East	80	53	27	69.89	.....	19	12	10	12	18	9	.....	.....	.....	.....	.....	.....	.....
Delta Manor	42	24	18	37.20	.....	24	18	.....	.....	.....	.....	.....	.....	.....	.....	.....	.....	.....
Heath	72	38	34	60.84	.....	24	16	19	13	.....	.....	.....	.....	.....	.....	.....	.....	.....
Kennedy	133	65	68	124.65	.....	27	38	21	26	21	.....	.....	.....	.....	.....	.....	.....	.....
Ladner	338	170	168	304.80	.....	51	49	64	46	69	59	.....	.....	.....	.....	.....	.....	.....
Richardson	296	150	146	272.43	.....	41	55	58	37	65	40	.....	.....	.....	.....	.....	.....	.....
Vancouver Wireless	93	53	40	85.11	.....	16	19	12	20	14	12	.....	.....	.....	.....	.....	.....	.....
Sunbury	71	43	28	67.50	.....	9	13	10	12	14	13	.....	.....	.....	.....	.....	.....	.....
Sub-totals	1,409	727	682	1,291.84	.....	260	265	246	203	255	180	.....	.....	.....	.....	.....	.....	.....
Totals	2,122	1,097	1,025	1,913.36	.....	260	265	246	203	255	180	153	158	129	118	98	57	.....
District No. 38 (Richmond)																		
Senior High—Richmond	873	438	435	752.00	.....	.....	.....	.....	.....	.....	.....	.....	.....	135	323	250	165	.....
Junior High—																		
Cambie	663	350	313	608.73	.....	.....	.....	.....	.....	.....	.....	222	210	231	.....	.....	.....	.....
Steveston	716	385	331	659.06	.....	.....	.....	.....	.....	.....	.....	258	281	177	.....	.....	.....	.....
Sub-totals	1,379	735	644	1,267.79	.....	.....	.....	.....	.....	.....	.....	480	491	408	.....	.....	.....	.....
Elementary—																		
Blundell	473	253	220	431.54	.....	99	104	97	70	55	48	.....	.....	.....	.....	.....	.....	.....
Bridgeport	456	240	216	429.08	.....	64	58	73	85	94	82	.....	.....	.....	.....	.....	.....	.....
Garden City	419	224	195	387.80	.....	62	57	56	82	83	79	.....	.....	.....	.....	.....	.....	.....
General Currie	92	37	55	86.42	.....	36	26	30	.....	.....	.....	.....	.....	.....	.....	.....	.....	.....
R. M. Grauer	444	226	218	419.26	.....	78	66	65	67	83	85	.....	.....	.....	.....	.....	.....	.....
Cook	257	138	119	246.83	.....	52	46	41	35	47	36	.....	.....	.....	.....	.....	.....	.....
Hamilton	97	49	48	87.58	.....	10	20	16	17	18	16	.....	.....	.....	.....	.....	.....	.....
Lord Byng	641	307	334	599.77	.....	117	107	105	116	108	88	.....	.....	.....	.....	.....	.....	.....
Mitchell	386	174	212	349.82	.....	87	58	56	70	63	52	.....	.....	.....	.....	.....	.....	.....
Mort	224	118	106	200.85	.....	41	40	31	37	51	24	.....	.....	.....	.....	.....	.....	.....
R.C.A.F. Station	110	60	50	96.79	.....	.....	68	42	.....	.....	.....	.....	.....	.....	.....	.....	.....	.....
East Richmond	53	25	28	46.85	.....	6	13	5	13	7	9	.....	.....	.....	.....	.....	.....	.....
Sea Island	326	152	174	292.23	.....	93	.....	35	62	80	56	.....	.....	.....	.....	.....	.....	.....
Siddaway	116	63	53	107.33	.....	26	24	16	14	20	16	.....	.....	.....	.....	.....	.....	.....
Tait	61	32	29	57.88	.....	28	14	19	.....	.....	.....	.....	.....	.....	.....	.....	.....	.....
Thomas Kidd	85	53	32	77.23	.....	18	13	10	12	16	16	.....	.....	.....	.....	.....	.....	.....
Thompson	148	80	68	136.08	.....	29	38	26	23	32	.....	.....	.....	.....	.....	.....	.....	.....
Sub-totals	4,388	2,231	2,157	4,053.34	.....	846	752	723	703	757	607	.....	.....	.....	.....	.....	.....	.....
Totals	6,640	3,404	3,236	6,073.13	.....	846	752	723	703	757	607	480	491	543	323	250	165	.....

District No. 39 (Vancouver)																		
Senior High—																		
Fairview High School of Commerce	320	8	312	272.98	.....	.....	.....	.....	.....	.....	.....	.....	.....	82	104	83	51	.....
King Edward	1,758	1,010	748	1,527.31	.....	.....	.....	.....	.....	.....	.....	.....	.....	433	411	377	404	1330
King George	363	189	174	315.20	.....	.....	.....	.....	.....	.....	.....	.....	.....	131	85	88	59	.....
Magee	974	470	504	893.85	.....	.....	.....	.....	.....	.....	.....	.....	.....	131	297	276	270	.....
Sub-totals	3,415	1,677	1,738	3,009.34	.....	.....	.....	.....	.....	.....	.....	.....	.....	777	897	824	784	1330
Junior-Senior High—																		
Britannia	978	501	477	877.82	.....	.....	.....	.....	.....	.....	.....	143	174	201	145	173	142	.....
Gladstone	2,029	1,016	1.013	1,846.65	.....	.....	.....	.....	.....	.....	.....	374	394	416	312	308	225	.....
John Oliver	3,056	1,518	1,538	2,792.40	.....	.....	.....	.....	.....	.....	.....	439	537	697	596	454	333	.....
Killarney	1,291	681	610	1,181.97	.....	.....	.....	.....	.....	.....	.....	424	439	243	185	.....	.....	.....
Kitsilano	2,101	1,075	1,026	1,893.07	.....	.....	.....	.....	.....	.....	.....	332	448	415	367	305	234	.....
Lord Byng	1,841	905	936	1,709.77	.....	.....	.....	.....	.....	.....	.....	332	311	382	332	255	229	.....
Sir Winston Churchill	1,435	758	677	1,336.62	.....	.....	.....	.....	.....	.....	.....	374	352	341	226	142	.....	.....
Templeton	1,210	590	620	1,105.66	.....	.....	.....	.....	.....	.....	.....	348	397	282	183	.....	.....	.....
Vancouver Technical	2,255	1,283	972	2,029.73	.....	.....	.....	.....	.....	.....	.....	358	343	443	483	369	259	.....
Sub-totals	16,196	8,327	7,869	14,773.69	.....	.....	.....	.....	.....	.....	.....	3124	3395	3420	2829	2006	1422	.....
Junior High—Point Grey	1,140	591	549	1,059.48	.....	.....	.....	.....	.....	.....	.....	486	441	213	.....	.....	.....	.....
Elementary-Senior High—Prince of Wales	609	307	302	547.65	.....	76	60	69	69	63	64	.....	.....	50	57	57	44	.....
Elementary-Junior High—																		
Edith Cavell	776	401	375	679.35	83	82	97	72	94	106	86	69	87	.....	.....	.....	.....	.....
Simon Fraser	651	340	311	564.28	74	77	89	96	60	81	71	52	51	.....	.....	.....	.....	.....
Sub-totals	1,427	741	686	1,243.63	157	159	186	168	154	187	157	121	138	.....	.....	.....	.....	.....
Elementary—																		
Alexandra	488	261	227	444.29	.....	107	74	72	82	74	79	.....	.....	.....	.....	.....	.....	.....
Bayview	601	300	301	555.18	.....	97	81	101	109	108	105	.....	.....	.....	.....	.....	.....	.....
Captain James Cook	424	222	202	391.57	.....	74	78	70	62	76	64	.....	.....	.....	.....	.....	.....	.....
Cecil Rhodes	622	318	304	534.88	66	79	75	68	63	84	77	54	56	.....	.....	.....	.....	.....
Charles Dickens	679	350	329	645.87	.....	89	99	90	87	81	72	94	67	.....	.....	.....	.....	.....
David Livingstone	555	278	277	522.11	.....	96	79	62	78	79	56	50	55	.....	.....	.....	.....	.....
David Lloyd George	769	368	401	691.18	74	137	102	130	91	127	108	.....	.....	.....	.....	.....	.....	.....
Dr. R. E. McKechnie	296	155	141	278.55	.....	38	43	53	57	67	38	.....	.....	.....	.....	.....	.....	.....
Florence Nightingale	536	282	254	519.48	.....	78	67	68	66	62	69	68	58	.....	.....	.....	.....	.....
Franklin	360	202	158	344.96	.....	51	66	55	56	69	63	.....	.....	.....	.....	.....	.....	.....
General Brock	607	293	314	566.80	.....	91	92	66	74	82	67	81	54	.....	.....	.....	.....	.....
General Gordon	706	369	337	656.85	.....	103	115	102	115	136	135	.....	.....	.....	.....	.....	.....	.....
General Wolfe	601	311	290	537.29	71	68	62	68	68	72	69	56	67	.....	.....	.....	.....	.....
Hastings	925	454	471	851.85	.....	194	179	142	156	138	116	.....	.....	.....	.....	.....	.....	.....
Henry Hudson	571	281	290	501.87	64	87	81	66	64	86	73	50	.....	.....	.....	.....	.....	.....
John Norquay	936	486	450	844.08	130	159	141	129	132	140	105	.....	.....	.....	.....	.....	.....	.....
J. W. Sexsmith	597	316	281	535.81	75	82	74	87	85	91	103	.....	.....	.....	.....	.....	.....	.....
Kerrisdale	828	457	371	760.70	.....	141	145	139	136	133	134	.....	.....	.....	.....	.....	.....	.....
Laura Secord	697	362	335	592.05	101	94	94	107	106	110	85	.....	.....	.....	.....	.....	.....	.....
Lord Beaconsfield	553	304	249	499.77	.....	102	102	90	93	86	80	.....	.....	.....	.....	.....	.....	.....
Lord Kitchener	716	367	349	667.50	.....	101	118	128	117	114	138	.....	.....	.....	.....	.....	.....	.....
Lord Nelson	1,081	558	523	1,013.16	.....	199	190	182	164	186	160	.....	.....	.....	.....	.....	.....	.....
Lord Roberts	573	290	283	499.83	45	83	67	58	61	47	60	69	83	.....	.....	.....	.....	.....
Lord Selkirk	788	400	388	716.30	.....	159	114	157	132	118	108	.....	.....	.....	.....	.....	.....	.....
Lord Tennyson	552	314	238	506.68	.....	107	75	106	86	105	73	.....	.....	.....	.....	.....	.....	.....

SUMMARY OF ENROLMENT AND AVERAGE DAILY ATTENDANCE—*Continued*

District, Type, and School	Pupils Enrolled			Average Daily Attendance	Kinder-garten	Grade I	Grade II	Grade III	Grade IV	Grade V	Grade VI	Grade VII	Grade VIII	Grade IX	Grade X	Grade XI	Grade XII	Grade XIII
	Total	Boys	Girls															
District No. 39 (Vancouver)—Continued																		
Elementary—*Continued*																		
MacDonald	445	230	215	393.81	67	69	72	78	67	53	39	.....	.....	.....	.....	.....	.....	.....
Maple Grove	902	449	453	866.84	107	139	120	111	120	155	150	.....	.....	.....	.....	.....	.....	.....
Model	456	232	224	355.55	59	76	54	49	54	54	32	35	43	.....	.....	.....	.....	.....
Mount Pleasant	522	274	248	463.69	56	53	44	49	69	74	65	55	57	.....	.....	.....	.....	.....
Queen Elizabeth	623	317	306	525.41	96	92	75	86	89	103	82	.....	.....	.....	.....	.....	.....	.....
Queen Mary	765	397	368	638.47	98	91	120	109	104	126	117	.....	.....	.....	.....	.....	.....	.....
Quilchena	468	229	239	423.06	55	69	65	66	64	73	76	.....	.....	.....	.....	.....	.....	.....
Renfrew	1,152	558	594	1,065.51	.....	187	219	214	192	186	154	.....	.....	.....	.....	.....	.....	.....
Richard McBride	760	394	366	714.54	.....	142	141	127	128	113	109	.....	.....	.....	.....	.....	.....	.....
Seymour	448	241	207	390.75	53	93	84	52	55	59	52	.....	.....	.....	.....	.....	.....	.....
Sir A. Mackenzie	756	406	350	708.82	.....	126	103	129	139	148	111	.....	.....	.....	.....	.....	.....	.....
Sir Charles Kingsford	704	395	309	651.78	.....	135	116	118	120	111	104	.....	.....	.....	.....	.....	.....	.....
Sir Guy Carleton	975	515	460	830.67	109	152	133	161	138	165	117	.....	.....	.....	.....	.....	.....	.....
Sir James Douglas	1,507	735	772	1,406.28	.....	210	257	272	274	291	203	.....	.....	.....	.....	.....	.....	.....
Sir Matthew Begbie	889	442	447	799.25	85	139	139	119	110	163	134	.....	.....	.....	.....	.....	.....	.....
Sir Wilfred Grenfell	535	265	270	506.23	.....	97	118	90	79	75	76	.....	.....	.....	.....	.....	.....	.....
Sir Sandford Fleming	849	439	410	800.31	.....	197	168	176	100	118	90	.....	.....	.....	.....	.....	.....	.....
Sir Wilfrid Laurier	491	260	231	453.71	.....	82	63	75	81	102	88	.....	.....	.....	.....	.....	.....	.....
Sir William Dawson	552	290	262	483.24	61	67	44	68	54	66	67	68	57	.....	.....	.....	.....	.....
Sir William Osler	467	233	234	436.18	.....	90	84	93	65	70	65	.....	.....	.....	.....	.....	.....	.....
Sir William Van Horne	833	417	416	741.07	93	123	115	96	121	151	134	.....	.....	.....	.....	.....	.....	.....
Southlands	541	283	258	497.11	.....	103	86	89	94	86	83	.....	.....	.....	.....	.....	.....	.....
Strathcona	814	506	308	738.82	.....	134	138	108	116	87	72	73	86	.....	.....	.....	.....	.....
Tecumseh	969	484	485	917.24	.....	176	174	166	143	170	140	.....	.....	.....	.....	.....	.....	.....
Trafalgar	892	458	434	813.68	71	160	151	171	111	124	104	.....	.....	.....	.....	.....	.....	.....
Walter Moberly	1,064	570	494	1,003.88	.....	202	188	196	172	161	145	.....	.....	.....	.....	.....	.....	.....
Grandview	478	239	239	436.48	58	96	78	73	72	60	41	.....	.....	.....	.....	.....	.....	.....
Sub-totals	35,918	18,556	17,362	32,740.99	1694	5916	5562	5537	5271	5615	4887	753	683	.....	.....	.....	.....	.....
Totals	58,705	30,199	28,506	53,374.78	1851	6151	5808	5774	5494	5865	5108	4484	4657	4460	3783	2887	2250	1330
District No. 40 (New Westminster)																		
Senior High—Lester Pearson	1,116	578	538	998.96	.....	.....	.....	.....	.....	.....	.....	.....	.....	.....	425	375	286	300
Junior High—New Westminster	1,543	793	750	1,403.22	.....	.....	.....	.....	.....	.....	.....	519	495	529	.....	.....	.....	.....
Elementary—																		
Herbert Spencer	591	308	283	553.50	.....	96	117	85	100	111	82	.....	.....	.....	.....	.....	.....	.....
John Robson	546	271	275	491.46	.....	99	108	89	87	92	71	.....	.....	.....	.....	.....	.....	.....
Lord Kelvin	538	279	259	504.97	.....	84	100	90	83	97	84	.....	.....	.....	.....	.....	.....	.....
Lord Tweedsmuir	534	282	252	491.52	.....	86	91	79	88	99	91	.....	.....	.....	.....	.....	.....	.....
Queen Elizabeth	247	114	133	218.59	.....	47	53	37	46	33	31	.....	.....	.....	.....	.....	.....	.....
Sir R. McBride	805	412	393	747.63	.....	126	149	143	139	118	130	.....	.....	.....	.....	.....	.....	.....
Sub-totals	3,261	1,666	1,595	3,007.67	.....	538	618	523	543	550	489	.....	.....	.....	.....	.....	.....	.....
Totals	5,920	3,037	2,883	5,409.85	.....	538	618	523	543	550	489	519	495	529	425	375	286	300

District No. 41 (Burnaby)																		
Senior High—																		
Burnaby North	781	389	392	689.82	.....	.....	.....	.....	.....	.....	.....	.....	.....	.....	300	280	201	.....
Burnaby South	1,440	730	710	1,257.76	.....	.....	.....	.....	.....	.....	.....	.....	.....	.....	499	503	370	680
Sub-totals	2,221	1,119	1,102	1,947.58	.....	.....	.....	.....	.....	.....	.....	.....	.....	.....	799	783	571	680
Junior High—																		
Alpha	797	391	406	734.52	.....	.....	.....	.....	.....	.....	.....	246	272	279	.....	.....	.....	.....
Kensington	814	426	388	732.17	.....	.....	.....	.....	.....	.....	.....	243	244	210	117	.....	.....	.....
McPherson Park	870	465	405	804.09	.....	.....	.....	.....	.....	.....	.....	245	299	326	.....	.....	.....	.....
Moscrop	824	430	394	757.61	.....	.....	.....	.....	.....	.....	.....	238	198	224	164	.....	.....	.....
Sub-totals	3,305	1,712	1,593	3,028.39	.....	.....	.....	.....	.....	.....	.....	972	1013	1039	281	.....	.....	.....
Elementary-Junior High—Edmonds	1,414	742	672	1,288.94	.....	124	96	95	98	130	88	267	257	259	.....	.....	.....	.....
Elementary—																		
Armstrong Avenue	304	154	150	290.52	.....	59	64	59	41	40	41	.....	.....	.....	.....	.....	.....	.....
Brentwood Park	584	287	297	531.55	.....	95	85	96	80	100	69	59	.....	.....	.....	.....	.....	.....
Capitol Hill	629	325	304	579.04	.....	128	112	114	95	100	80	.....	.....	.....	.....	.....	.....	.....
Cascades Heights	423	223	200	398.45	.....	84	72	69	76	62	60	.....	.....	.....	.....	.....	.....	.....
Clinton Street	674	350	324	620.17	.....	127	135	134	92	89	97	.....	.....	.....	.....	.....	.....	.....
Douglas Road	408	207	201	382.69	.....	79	76	70	70	52	61	.....	.....	.....	.....	.....	.....	.....
Gilmore Avenue	635	335	300	593.23	13	98	87	100	116	114	107	.....	.....	.....	.....	.....	.....	.....
Inman Avenue	564	284	280	523.02	.....	109	87	102	97	96	73	.....	.....	.....	.....	.....	.....	.....
Marlborough Avenue	458	232	226	422.78	.....	71	86	81	75	80	65	.....	.....	.....	.....	.....	.....	.....
Kitchener Street	662	354	308	616.27	.....	103	118	108	141	108	84	.....	.....	.....	.....	.....	.....	.....
Lochdale	134	60	74	119.64	.....	51	37	46	.....	.....	.....	.....	.....	.....	.....	.....	.....	.....
Lyndhurst	148	74	74	124.02	.....	32	26	19	21	27	23	.....	.....	.....	.....	.....	.....	.....
Morley Street	476	238	238	440.15	.....	76	77	89	80	77	77	.....	.....	.....	.....	.....	.....	.....
Nelson Avenue	534	279	255	501.10	.....	77	108	67	73	87	122	.....	.....	.....	.....	.....	.....	.....
Riverside	106	43	63	90.41	.....	16	19	15	22	16	18	.....	.....	.....	.....	.....	.....	.....
Riverway West	214	107	107	199.24	35	32	41	39	36	31	.....	.....	.....	.....	.....	.....	.....	.....
Rosser Avenue	497	259	238	463.95	.....	112	89	87	71	75	63	.....	.....	.....	.....	.....	.....	.....
Schou Street	217	118	99	198.76	.....	42	39	40	33	31	32	.....	.....	.....	.....	.....	.....	.....
Seaforth	98	48	50	85.61	.....	22	20	14	14	13	15	.....	.....	.....	.....	.....	.....	.....
Second Street	502	258	244	464.85	.....	98	90	79	86	87	62	.....	.....	.....	.....	.....	.....	.....
Sperling Avenue	430	215	215	392.29	.....	58	69	69	82	82	70	.....	.....	.....	.....	.....	.....	.....
Stride Avenue	265	147	118	251.32	.....	36	39	38	40	57	55	.....	.....	.....	.....	.....	.....	.....
Suncrest	466	256	210	433.06	.....	105	77	81	85	69	49	.....	.....	.....	.....	.....	.....	.....
Sussex Avenue	283	147	136	259.92	.....	59	67	61	42	54	.....	.....	.....	.....	.....	.....	.....	.....
Westridge	461	244	217	420.91	.....	67	75	71	94	87	67	.....	.....	.....	.....	.....	.....	.....
Windsor Street	580	280	300	556.62	.....	82	73	103	81	96	75	70	.....	.....	.....	.....	.....	.....
Sub-totals	10,752	5,524	5,228	9,959.57	48	1918	1868	1851	1743	1730	1465	129	.....	.....	.....	.....	.....	.....
Totals	17,692	9,097	8,595	6,224.48	48	2042	1964	1946	1841	1860	1553	1368	1270	1298	1080	783	571	680
District No. 42 (Maple Ridge)																		
Senior High—Maple Ridge	707	364	343	627.02	.....	.....	.....	.....	.....	.....	.....	.....	.....	276	190	123	104	140
Junior High—Maple Ridge	603	331	272	545.93	.....	.....	.....	.....	.....	.....	.....	323	280	.....	.....	.....	.....	.....
Elementary—																		
Albion	31	14	17	29.60	.....	11	13	7	.....	.....	.....	.....	.....	.....	.....	.....	.....	.....
Alexander Robinson	162	81	81	140.26	.....	27	22	22	33	29	29	.....	.....	.....	.....	.....	.....	.....
Fairview	109	65	44	93.61	.....	22	17	19	17	24	10	.....	.....	.....	.....	.....	.....	.....

SUMMARY OF ENROLMENT AND AVERAGE DAILY ATTENDANCE—*Continued*

District, Type, and School	Pupils Enrolled			Average Daily Attendance	Kinder-garten	Grade I	Grade II	Grade III	Grade IV	Grade V	Grade VI	Grade VII	Grade VIII	Grade IX	Grade X	Grade XI	Grade XII	Grade XIII
	Total	Boys	Girls															
District No. 42 (Maple Ridge)—Continued																		
Elementary—*Continued*																		
Hammond	271	142	129	246.66	.....	48	47	49	51	40	36	.....	.....	.....	.....	.....	.....	.....
Haney Central	411	206	205	377.47	.....	76	75	75	59	64	62	.....	.....	.....	.....	.....	.....	.....
Maple Ridge	105	52	53	90.59	.....	18	23	20	14	18	12	.....	.....	.....	.....	.....	.....	.....
Mount Crescent	247	136	111	222.87	.....	42	44	45	34	43	39	.....	.....	.....	.....	.....	.....	.....
Pitt Lake	8	6	2	8.90	.....	4	.....	1	.....	1	1	1	.....	.....	.....	.....	.....	.....
Pitt Meadows	271	119	152	241.27	.....	62	40	60	46	28	35	.....	.....	.....	.....	.....	.....	.....
Ruskin	71	43	28	64.50	.....	10	17	8	13	12	11	.....	.....	.....	.....	.....	.....	.....
Websters Corner	167	90	77	144.31	.....	31	21	32	28	26	29	.....	.....	.....	.....	.....	.....	.....
Whonock	166	83	83	153.00	.....	21	37	28	32	31	17	.....	.....	.....	.....	.....	.....	.....
Yennadon	125	78	47	112.77	.....	22	27	20	19	17	20	.....	.....	.....	.....	.....	.....	.....
Sub-totals	2,144	1,115	1,029	1,925.81	.....	394	383	386	346	333	301	1	.....	.....	.....	.....	.....	.....
Totals	3,454	1,810	1,644	3,098.76	.....	394	383	386	346	333	301	324	280	276	190	123	104	140
District No. 43 (Coquitlam)																		
Junior-Senior High—																		
Como Lake	1,043	565	478	934.08	.....	.....	.....	.....	.....	.....	.....	238	220	238	153	108	86	.....
Moody	529	279	250	452.50	.....	.....	.....	.....	.....	.....	.....	77	74	59	133	122	64	.....
Sub-totals	1,572	844	728	1,386.58	.....	.....	.....	.....	.....	.....	.....	315	294	297	286	230	150	.....
Elementary-Junior High—Viscount Alexander	673	350	323	607.26	.....	38	35	49	35	79	63	135	122	117	.....	.....	.....	.....
Elementary—																		
Alderson Avenue	243	118	125	233.16	.....	46	40	43	38	37	39	.....	.....	.....	.....	.....	.....	.....
Austin Heights	536	284	252	496.39	.....	90	89	86	100	82	89	.....	.....	.....	.....	.....	.....	.....
Cedar Drive	146	72	74	132.69	.....	24	25	24	29	23	21	.....	.....	.....	.....	.....	.....	.....
Glen	239	110	129	230.93	.....	44	36	52	39	40	28	.....	.....	.....	.....	.....	.....	.....
Ioco	179	106	73	164.30	.....	30	33	27	35	24	30	.....	.....	.....	.....	.....	.....	.....
James Park	118	64	54	110.92	.....	35	24	29	30	.....	.....	.....	.....	.....	.....	.....	.....	.....
Millside	203	115	88	196.23	.....	47	25	41	39	29	22	.....	.....	.....	.....	.....	.....	.....
Moody	457	223	234	403.95	.....	102	88	65	74	73	55	.....	.....	.....	.....	.....	.....	.....
Mountain View	382	207	175	348.72	.....	73	65	75	54	62	53	.....	.....	.....	.....	.....	.....	.....
Mundy Road	169	87	82	160.83	.....	32	32	39	23	26	17	.....	.....	.....	.....	.....	.....	.....
Parkland	191	102	89	169.24	.....	29	45	22	24	40	31	.....	.....	.....	.....	.....	.....	.....
Central	335	168	167	306.95	.....	64	66	48	46	54	57	.....	.....	.....	.....	.....	.....	.....
Victoria Drive	17	9	8	16.01	.....	8	4	5	.....	.....	.....	.....	.....	.....	.....	.....	.....	.....
Sub-totals	3,215	1,665	1,550	2,970.32	.....	624	572	556	531	490	442	.....	.....	.....	.....	.....	.....	.....
Totals	5,460	2,859	2,601	4,964.16	.....	662	607	605	566	569	505	450	416	414	286	230	150	.....
District No. 44 (North Vancouver)																		
Senior High—																		
Delbrook	760	399	361	673.47	.....	.....	.....	.....	.....	.....	.....	.....	.....	202	252	201	105	.....
North Vancouver	966	517	449	839.56	.....	.....	.....	.....	.....	.....	.....	.....	.....	136	314	255	220	410
Sub-totals	1,726	916	810	1,513.03	.....	.....	.....	.....	.....	.....	.....	.....	.....	338	566	456	325	410

Junior High—																		
Hamilton	831	409	422	758.39	.....	.....	.....	.....	.....	.....	.....	237	394	200	.....	.....	.....	.....
Sutherland	824	445	379	736.72	.....	.....	.....	.....	.....	.....	.....	247	360	217	.....	.....	.....	.....
Sub-totals	1,655	854	801	1,495.11	.....	.....	.....	.....	.....	.....	.....	484	754	417	.....	.....	.....	.....
Elementary—																		
Burrard View	382	216	166	354.42	.....	60	60	58	48	57	49	50	.....	.....	.....	.....	.....	.....
Canyon Heights	649	329	320	583.41	.....	125	132	111	101	99	81	.....	.....	.....	.....	.....	.....	.....
Capilano	359	206	153	330.27	.....	62	73	48	53	68	55	.....	.....	.....	.....	.....	.....	.....
Eastview	233	134	99	205.60	.....	50	44	34	43	39	23	.....	.....	.....	.....	.....	.....	.....
Highlands	818	412	406	746.20	.....	145	141	147	132	131	122	.....	.....	.....	.....	.....	.....	.....
Keith Lynn	248	125	123	234.98	.....	41	53	36	38	43	37	.....	.....	.....	.....	.....	.....	.....
Lonsdale	467	249	218	428.35	.....	91	72	87	76	76	65	.....	.....	.....	.....	.....	.....	.....
Lynn Valley	445	214	231	404.79	.....	97	78	72	67	71	60	.....	.....	.....	.....	.....	.....	.....
Norgate	299	155	144	271.88	.....	70	49	58	38	45	39	.....	.....	.....	.....	.....	.....	.....
North Star	811	408	403	725.21	.....	115	133	116	129	113	122	83	.....	.....	.....	.....	.....	.....
Queen Mary	599	305	294	530.69	.....	85	95	84	90	93	73	79	.....	.....	.....	.....	.....	.....
Queensbury	297	141	156	276.25	.....	49	53	54	42	57	42	.....	.....	.....	.....	.....	.....	.....
Ridgeway	922	491	431	862.46	.....	149	137	132	137	157	111	99	.....	.....	.....	.....	.....	.....
Seymour Heights	148	74	74	133.60	.....	28	30	27	20	21	22	.....	.....	.....	.....	.....	.....	.....
Westview	328	178	150	297.00	.....	37	37	44	50	43	49	68	.....	.....	.....	.....	.....	.....
Sub-totals	7,005	3,637	3,368	6,385.11	.....	1204	1187	1108	1064	1113	950	379	.....	.....	.....	.....	.....	.....
Totals	10,386	5,407	4,979	9,393.25	.....	1204	1187	1108	1064	1113	950	863	754	755	566	456	325	410
District No. 45 (West Vancouver)																		
Senior High—West Vancouver	1,142	547	595	1,053.94	.....	.....	.....	.....	.....	.....	.....	.....	.....	367	290	281	204	.....
Junior High—Inglewood	749	391	358	697.14	.....	.....	.....	.....	.....	.....	.....	380	369	.....	.....	.....	.....	.....
Elementary-Junior High—Hollyburn	354	192	162	338.64	.....	62	52	59	55	54	72	.....	.....	.....	.....	.....	.....	.....
Elementary—																		
Caulfeild	187	95	92	164.77	.....	39	33	25	36	24	30	.....	.....	.....	.....	.....	.....	.....
Cedardale	220	110	110	198.52	.....	38	33	36	47	41	25	.....	.....	.....	.....	.....	.....	.....
Gleneagles	247	122	125	221.24	.....	52	41	37	36	42	39	.....	.....	.....	.....	.....	.....	.....
Irwin Park	142	73	69	125.55	.....	48	49	45	.....	.....	.....	.....	.....	.....	.....	.....	.....	.....
Pauline Johnson	597	307	290	542.53	.....	86	80	82	123	133	93	.....	.....	.....	.....	.....	.....	.....
Ridgeview	474	252	222	435.85	.....	82	74	73	76	83	86	.....	.....	.....	.....	.....	.....	.....
West Bay	246	123	123	229.37	.....	30	34	39	47	49	47	.....	.....	.....	.....	.....	.....	.....
Westcot	461	229	232	410.64	.....	75	89	94	79	66	58	.....	.....	.....	.....	.....	.....	.....
Sub-totals	2,574	1,311	1,263	2,328.47	.....	450	433	431	444	438	378	.....	.....	.....	.....	.....	.....	.....
Totals	4,819	2,441	2,378	4,418.19	.....	512	485	490	499	492	450	380	369	367	290	281	204	.....
District No. 46 (Sechelt)																		
Junior-Senior High—																		
Elphinstone	409	213	196	366.26	.....	.....	.....	.....	.....	.....	.....	111	86	83	64	43	22	.....
Pender Harbour	116	59	57	104.81	.....	.....	.....	.....	.....	.....	.....	31	18	23	29	5	10	.....
Sub-totals	525	272	253	471.07	.....	.....	.....	.....	.....	.....	.....	142	104	106	93	48	32	.....
Elementary—																		
Bowen Island	39	16	23	31.81	.....	7	3	6	5	5	1	3	4	5	.....	.....	.....	.....
Davis Bay	60	28	32	51.41	.....	5	12	18	12	13	.....	.....	.....	.....	.....	.....	.....	.....
Egmont	23	17	6	23.55	.....	5	4	2	3	5	4	.....	.....	.....	.....	.....	.....	.....
Gibsons Landing	279	148	131	260.48	.....	46	49	43	48	51	42	.....	.....	.....	.....	.....	.....	.....
Halfmoon Bay	16	6	10	15.01	.....	4	6	2	4	.....	.....	.....	.....	.....	.....	.....	.....	.....

SUMMARY OF ENROLMENT AND AVERAGE DAILY ATTENDANCE—*Continued*

District, Type, and School	Pupils Enrolled			Average Daily Attendance	Kinder-garten	Grade I	Grade II	Grade III	Grade IV	Grade V	Grade VI	Grade VII	Grade VIII	Grade IX	Grade X	Grade XI	Grade XII	Grade XIII
	Total	Boys	Girls															
District No. 46 (Sechelt)—Continued																		
Elementary—*Continued*																		
Irvines Landing	18	8	10	16.67	.....	2	4	2	2	3	5	.....	.....	.....	.....	.....	.....	.....
Madeira Park	121	58	63	117.09	.....	17	15	20	14	30	25	.....	.....	.....	.....	.....	.....	.....
Nelson Island	13	7	6	12.20	.....	1	3	1	3	2	1	1	1	.....	.....	.....	.....	.....
Port Mellon	45	25	20	46.12	.....	3	11	8	4	11	8	.....	.....	.....	.....	.....	.....	.....
Roberts Creek	91	48	43	81.29	.....	16	14	13	24	13	11	.....	.....	.....	.....	.....	.....	.....
Sechelt	168	86	82	161.19	.....	26	29	32	25	25	31	.....	.....	.....	.....	.....	.....	.....
Vancouver Bay	14	9	5	13.68	.....	5	2	2	2	.....	1	2	.....	.....	.....	.....	.....	.....
Sub-totals	887	456	431	830.50	.....	137	152	149	146	158	129	6	5	5	.....	.....	.....	.....
Totals	1,412	728	684	1,301.57	.....	137	152	149	146	158	129	148	109	111	93	48	32	.....
District No. 47 (Powell River)																		
Junior-Senior High—																		
Max Cameron	382	194	188	348.49	.....	.....	.....	.....	.....	.....	.....	89	81	79	70	38	25	.....
Brooks	538	285	253	493.59	.....	.....	.....	.....	.....	.....	.....	116	111	95	101	54	46	150
Sub-totals	920	479	441	842.08	.....	.....	.....	.....	.....	.....	.....	205	192	174	171	92	71	150
Elementary-Senior High—Texada	165	94	71	152.96	.....	12	7	20	15	19	15	21	18	15	12	9	2	.....
Elementary—																		
Anderson Bay	9	7	2	7.83	3	2	1	1	.....	1	.....	1	.....	.....	.....	.....	.....	.....
Blubber Bay	35	19	16	29.18	.....	7	2	8	4	7	7	.....	.....	.....	.....	.....	.....	.....
False Bay	26	13	13	25.76	.....	.....	4	4	4	5	5	.....	4	.....	.....	.....	.....	.....
Cranberry Lake	281	152	129	266.12	.....	60	44	43	46	47	41	.....	.....	.....	.....	.....	.....	.....
Edgehill	168	95	73	155.24	.....	39	29	34	24	23	19	.....	.....	.....	.....	.....	.....	.....
Gillies Bay	19	12	7	17.76	.....	4	8	7	.....	.....	.....	.....	.....	.....	.....	.....	.....	.....
Grief Point	133	56	77	117.89	.....	27	29	25	20	18	14	.....	.....	.....	.....	.....	.....	.....
J. P. Dallos	473	249	224	447.32	.....	86	76	77	86	82	66	.....	.....	.....	.....	.....	.....	.....
Lund	19	8	11	18.78	.....	2	1	3	2	3	8	.....	.....	.....	.....	.....	.....	.....
Henderson	244	138	106	221.75	.....	44	45	33	41	43	38	.....	.....	.....	.....	.....	.....	.....
Stillwater	89	48	41	86.40	.....	17	19	22	12	7	12	.....	.....	.....	.....	.....	.....	.....
James Thomson	215	107	108	193.39	.....	53	34	30	29	41	28	.....	.....	.....	.....	.....	.....	.....
Sub-totals	1,711	904	807	1,587.42	3	341	292	287	268	277	238	1	4	.....	.....	.....	.....	.....
Totals	2,796	1,477	1,319	2,582.46	3	353	299	307	283	296	253	227	214	189	183	101	73	150
District No. 48 (Howe Sound)																		
Junior-Senior High—Howe Sound	265	143	122	245.45	.....	.....	.....	.....	.....	.....	.....	49	62	48	45	32	29	.....
Superior—Pemberton	73	39	34	63.02	.....	8	10	3	8	6	9	5	7	6	6	3	2	.....
Elementary-Senior High—Woodfibre	115	61	54	106.08	.....	13	12	12	8	11	14	13	11	7	3	6	5	.....
Elementary—																		
Alta Lake	9	4	5	9.39	.....	2	1	2	.....	.....	2	1	1	.....	.....	.....	.....	.....
Birken	13	3	10	7.32	.....	2	.....	2	1	3	2	.....	3	.....	.....	.....	.....	.....
Brackendale	37	19	18	34.53	.....	4	7	10	6	6	4	.....	.....	.....	.....	.....	.....	.....
Britannia Beach	89	40	49	89.89	.....	12	15	14	8	23	17	.....	.....	.....	.....	.....	.....	.....

Britannia Mines	44	17	27	60.99	.....	8	6	11	7	8	4	.....	.....	.....	.....	.....	.....	.....
Creekside	16	10	6	14.26	.....	2	3	4	2	3	2	.....	.....	.....	.....	.....	.....	.....
Garibaldi	10	4	6	10.47	.....	2	1	1	2	.....	2	1	.....	1	.....	.....	.....	.....
Mamquam	37	23	14	37.01	.....	8	12	6	11	.....	.....	.....	.....	.....	.....	.....	.....	.....
Pemberton Meadows	18	9	9	14.00	.....	3	2	3	5	5	.....	.....	.....	.....	.....	.....	.....	.....
Stawamus	35	17	18	38.06	.....	7	8	7	7	6	.....	.....	.....	.....	.....	.....	.....	.....
Squamish	192	117	75	205.07	.....	37	35	29	29	24	38	.....	.....	.....	.....	.....	.....	.....
Sub-totals	500	263	237	520.99	.....	87	90	89	78	78	71	2	4	1	.....	.....	.....	.....
Totals	953	506	447	935.54	.....	108	112	104	94	95	94	69	84	62	54	41	36	.....
District No. 49 (Ocean Falls)																		
Elementary-Senior High—																		
Charleson	604	312	292	557.05	94	56	53	50	63	62	41	39	44	35	31	19	17	.....
Sir A. Mackenzie	183	97	86	159.28	.....	16	.....	9	12	9	13	41	28	21	21	11	2	.....
Sub-totals	787	409	378	716.33	94	72	53	59	75	71	54	80	72	56	52	30	19	.....
Elementary—																		
Avalon	14	11	3	12.79	.....	2	2	.....	3	1	2	1	3	.....	.....	.....	.....	.....
Bella Bella	11	5	6	10.14	.....	2	2	1	1	1	1	1	.....	1	.....	1	.....	.....
Bella Coola	169	100	69	158.57	.....	37	24	32	28	33	15	.....	.....	.....	.....	.....	.....	.....
Namu	40	22	18	36.70	.....	13	10	5	7	.....	3	.....	2	.....	.....	.....	.....	.....
Shearwater	11	7	4	11.72	.....	3	1	1	1	.....	2	1	2	.....	.....	.....	.....	.....
South Bentinck	14	7	7	14.69	.....	.....	2	2	2	3	1	3	1	.....	.....	.....	.....	.....
Sub-totals	259	152	107	244.61	.....	57	41	41	42	38	24	6	8	1	.....	1	.....	.....
Totals	1,046	561	485	960.94	94	129	94	100	117	109	78	86	80	57	52	31	19	.....
District No. 50 (Queen Charlotte)																		
Elementary-Senior High—																		
Masset	170	81	89	149 67	.....	15	12	8	32	21	25	26	9	14	7	.....	1	.....
Skidegate Inlet	115	61	54	107.85	.....	11	11	9	18	13	11	15	13	12	2	.....	.....	.....
Sub-totals	285	142	143	257.52	.....	26	23	17	50	34	36	41	22	26	9	.....	1	.....
Elementary-Junior High—Sandspit	80	43	37	71.73	.....	15	8	9	10	7	9	5	10	1	5	1	.....	.....
Elementary—Port Clements	16	9	7	12.62	.....	3	2	3	.....	4	3	.....	1	.....	.....	.....	.....	.....
Totals	381	194	187	341.87	.....	44	33	29	60	45	48	46	33	27	14	1	1	.....
District No. 51 (Portland Canal)																		
Superior—Stewart	52	27	25	46.46	.....	9	9	5	5	7	4	4	2	3	2	2	.....	.....
Elementary—Alice Arm	8	6	2	5.31	.....	1	1	2	1	.....	1	1	1	.....	.....	.....	.....	.....
Totals	60	33	27	51.77	.....	10	10	7	6	7	5	5	3	3	2	2	.....	.....
District No. 52 (Prince Rupert)																		
Junior-Senior High—Booth Memorial	751	396	355	680.18	.....	.....	.....	.....	.....	.....	.....	155	166	165	114	96	55	.....
Elementary—																		
Conrad Street	409	221	188	377.23	.....	82	62	82	60	64	59	.....	.....	.....	.....	.....	.....	.....
Digby Island	26	11	15	22.53	.....	5	4	7	5	5	.....	.....	.....	.....	.....	.....	.....	.....
King Edward	424	212	212	388.67	.....	70	63	76	72	83	60	.....	.....	.....	.....	.....	.....	.....
Port Edward	255	131	124	205.23	.....	52	44	38	31	24	23	21	22	.....	.....	.....	.....	.....
Roosevelt Park	413	211	202	377.34	.....	74	76	64	64	73	62	.....	.....	.....	.....	.....	.....	.....
Sunnyside	16	12	4	13.50	.....	2	2	4	1	2	2	1	2	.....	.....	.....	.....	.....
Sub-totals	1,543	798	745	1.384.50	.....	285	251	271	233	251	206	22	24	.....	.....	.....	.....	.....
Totals	2.294	1,194	1,100	2 064 68	.....	285	251	271	233	251	206	177	190	165	114	96	55	.....

SUMMARY OF ENROLMENT AND AVERAGE DAILY ATTENDANCE—*Continued*

District, Type, and School	Pupils Enrolled			Average Daily Attendance	Kinder-garten	Grade I	Grade II	Grade III	Grade IV	Grade V	Grade VI	Grade VII	Grade VIII	Grade IX	Grade X	Grade XI	Grade XII	Grade XIII
	Total	Boys	Girls															
District No. 53 (Terrace)																		
Junior-Senior High—Skeena	403	196	207	359.66	.....	.....	.....	.....	.....	.....	.....	106	82	95	59	32	20	.....
Superior—Kitwanga	33	19	14	32.74	.....	3	3	5	3	2	1	2	2	7	5	.....	.....	.....
Elementary-Senior High—Hazelton	250	127	123	220.57	.....	46	28	18	16	19	23	29	21	19	9	14	8	.....
Elementary—																		
Cassie Hall	278	153	125	250.47	.....	69	41	56	48	35	29	.....	.....	.....	.....	.....	.....	.....
Cedarvale	27	7	20	25.71	.....	2	3	8	3	4	2	5	.....	.....	.....	.....	.....	.....
Dorreen	13	7	6	11.50	.....	1	3	1	3	2	.....	1	2	.....	.....	.....	.....	.....
Hazelton, New	33	15	18	36.28	.....	6	7	5	6	4	5	.....	.....	.....	.....	.....	.....	.....
Hazelton, South	56	32	24	42.59	.....	14	12	6	9	11	4	.....	.....	.....	.....	.....	.....	.....
Kalum	107	47	60	100.98	.....	23	20	17	16	15	16	.....	.....	.....	.....	.....	.....	.....
Rosswood	10	4	6	9.12	.....	3	2	.....	3	.....	1	.....	1	.....	.....	.....	.....	.....
Riverside	373	176	197	351.06	.....	74	57	67	48	57	70	.....	.....	.....	.....	.....	.....	.....
Uplands	80	31	49	76.77	.....	12	13	17	16	9	13	.....	.....	.....	.....	.....	.....	.....
Upper Kispiox	15	6	9	13.89	.....	1	1	4	2	2	3	1	1	.....	.....	.....	.....	.....
Usk	14	6	8	12.11	.....	4	3	3	1	1	2	.....	.....	.....	.....	.....	.....	.....
Sub-totals	1,006	484	522	930.48	.....	209	162	184	155	140	145	7	4	.....	.....	.....	.....	.....
Totals	1,692	826	866	1,543.45	.....	258	193	207	174	161	169	144	109	121	73	46	37	.....
District No. 54 (Smithers)																		
Junior-Senior High—Smithers	223	114	109	191.10	.....	.....	.....	.....	.....	.....	.....	55	47	45	41	18	17	.....
Superior—Telkwa	210	105	105	196.39	.....	33	29	27	24	24	21	13	19	9	11	.....	.....	.....
Elementary-Senior High—Houston	201	106	95	174.39	.....	36	19	31	17	19	23	20	15	11	7	3	.....	.....
Elementary—																		
Driftwood Creek	10	6	4	9.89	.....	2	1	.....	1	1	2	1	2	.....	.....	.....	.....	.....
Glentanna	20	9	11	18.70	.....	3	2	2	4	1	2	1	3	2	.....	.....	.....	.....
Quick	37	18	19	33.47	.....	6	3	3	4	7	6	5	3	.....	.....	.....	.....	.....
Smithers	432	222	210	382.70	.....	85	73	73	67	65	69	.....	.....	.....	.....	.....	.....	.....
Walcott	12	7	5	12.10	.....	.....	2	.....	2	2	3	.....	3	.....	.....	.....	.....	.....
Sub-totals	511	262	249	456.86	.....	96	81	78	78	76	82	7	11	2	.....	.....	.....	.....
Totals	1,145	587	558	1,018.74	.....	165	129	136	119	119	126	95	92	67	59	21	17	.....
District No. 55 (Burns Lake)																		
Junior-Senior High—Burns Lake	150	73	77	135.07	.....	.....	.....	.....	.....	.....	.....	42	29	35	20	14	10	.....
Superior—																		
Grassy Plains	138	65	73	109.76	.....	24	13	12	22	15	20	10	6	7	7	2	.....	.....
Topley	53	24	29	47.82	.....	11	11	7	3	7	2	2	6	2	2	.....	.....	.....
Sub-totals	191	89	102	157.58	.....	35	24	19	25	22	22	12	12	9	9	2	.....	.....
Elementary—																		
Burns Lake	314	167	147	261.48	.....	60	67	46	48	49	44	.....	.....	.....	.....	.....	.....	.....
Cheslatta	57	31	26	44.60	.....	13	9	9	5	7	7	3	3	1	.....	.....	.....	.....
Decker Lake	53	27	26	50.76	.....	14	10	11	9	9	.....	.....	.....	.....	.....	.....	.....	.....

Francois Lake	21	10	11	22.07	.....	3	6	3	5	2	2	.....	.....	.....	.....	.....	.....	.....
Noralee	18	8	10	19.52	.....	3	3	3	3	1	1	4	.....	.....	.....	.....	.....	.....
Omineca	17	10	7	15.18	.....	5	3	1	4	1	3	.....	.....	.....	.....	.....	.....	.....
Ootsa Lake	19	10	9	17.26	.....	4	3	7	3	1	.....	1	.....	.....	.....	.....	.....	.....
Pendleton Bay	70	36	34	54.93	.....	22	14	10	6	6	5	5	2	.....	.....	.....	.....	.....
Southbank	21	11	10	18.55	.....	6	8	7	.....	.....	.....	.....	.....	.....	.....	.....	.....	.....
Topley Landing	11	7	4	13.97	.....	3	3	3	1	1	.....	.....	.....	.....	.....	.....	.....	.....
Wistaria	15	5	10	14.80	.....	3	2	3	1	2	2	1	1	.....	.....	.....	.....	.....
Sub-totals	616	322	294	533.12	.....	136	128	103	85	79	64	14	6	1	.....	.....	.....	.....
Totals	957	484	473	825.77	.....	171	152	122	110	101	86	68	47	45	29	16	10	.....
District No. 56 (Vanderhoof)																		
Superior—Fort St. James	116	58	58	93.52	.....	20	7	10	14	16	18	14	8	8	1	.....	.....	.....
Elementary-Senior High—Nechako Valley	509	254	255	438.75	.....	74	71	40	63	40	50	41	30	34	26	24	16	.....
Elementary—																		
Braeside	24	11	13	20.15	.....	6	4	3	2	1	1	2	2	2	1	.....	.....	.....
Endako	19	12	7	16.45	.....	.....	4	4	4	3	3	1	.....	.....	.....	.....	.....	.....
Fraser Lake	56	32	24	52.63	.....	12	11	5	6	3	8	7	4	.....	.....	.....	.....	.....
Fort Fraser	63	38	25	59.37	.....	10	8	9	5	8	10	4	4	2	.....	1	2	.....
Mapes	43	19	24	36.70	.....	10	6	4	5	4	5	4	5	.....	.....	.....	.....	.....
Sub totals	205	112	93	185.30	.....	38	33	25	22	19	27	18	15	4	1	1	2	.....
Totals	830	424	406	717.57	.....	132	111	75	99	75	95	73	53	46	28	25	18	.....
District No. 57 (Prince George)																		
Senior High—Prince George	459	205	254	395.86	.....	.....	.....	.....	.....	.....	.....	.....	.....	.....	187	152	101	190
Junior High—Prince George	788	398	390	681.07	.....	.....	.....	.....	.....	.....	.....	278	271	239	.....	.....	.....	.....
Superior—																		
Hixon	128	71	57	110.62	.....	16	15	17	11	13	13	16	8	11	8	.....	.....	.....
Giscome	147	76	71	133.68	.....	20	18	20	11	22	10	9	14	13	10	.....	.....	.....
Sub totals	275	147	128	244.30	.....	36	33	37	22	35	23	25	22	24	18	.....	.....	.....
Elementary—																		
Airport	36	25	11	31.15	.....	12	12	12	.....	.....	.....	.....	.....	.....	.....	.....	.....	.....
Aleza Lake	33	22	11	31.97	.....	5	7	2	4	4	3	2	6	.....	.....	.....	.....	.....
Bonnet Hill	67	33	34	62.46	.....	14	15	6	11	13	8	.....	.....	.....	.....	.....	.....	.....
Buckhorn	52	26	26	45.82	.....	9	13	9	7	11	3	.....	.....	.....	.....	.....	.....	.....
Central South	343	172	171	322.24	.....	52	61	51	62	63	54	.....	.....	.....	.....	.....	.....	.....
Chief Lake	20	10	10	19.52	.....	5	3	3	3	2	3	1	.....	.....	.....	.....	.....	.....
Clear Lake	17	10	7	14.49	.....	5	1	2	4	3	.....	1	1	.....	.....	.....	.....	.....
Connaught	664	347	317	600.37	.....	86	92	111	129	132	114	.....	.....	.....	.....	.....	.....	.....
Cranbrook Mills	11	5	6	8.62	.....	3	1	.....	.....	3	1	.....	3	.....	.....	.....	.....	.....
Crescent Lake	21	8	13	19.87	.....	4	3	2	3	2	4	1	1	1	.....	.....	.....	.....
Ferndale	23	16	7	20.55	.....	4	6	3	4	3	.....	2	1	.....	.....	.....	.....	.....
Fort George Central	253	132	121	231.72	.....	45	59	37	49	27	36	.....	.....	.....	.....	.....	.....	.....
Fort George South	192	81	111	178.02	.....	41	28	31	30	27	35	.....	.....	.....	.....	.....	.....	.....
Fraserview	70	33	37	60.73	.....	8	11	12	12	13	14	.....	.....	.....	.....	.....	.....	.....
Hansard	12	5	7	9.00	.....	2	3	2	1	2	1	.....	1	.....	.....	.....	.....	.....
Hart Highway	182	84	98	148.38	.....	33	31	26	26	27	39	.....	.....	.....	.....	.....	.....	.....
Hart Lake	10	6	4	9.19	.....	.....	4	2	1	.....	1	.....	2	.....	.....	.....	.....	.....
Island Cache	50	25	25	49.28	.....	24	15	11	.....	.....	.....	.....	.....	.....	.....	.....	.....	.....
Isle Pierre	8	3	5	7.44	.....	1	1	.....	1	2	3	.....	.....	.....	.....	.....	.....	.....

SUMMARY OF ENROLMENT AND AVERAGE DAILY ATTENDANCE—*Continued*

District, Type, and School	Pupils Enrolled			Average Daily Attendance	Kinder-garten	Grade I	Grade II	Grade III	Grade IV	Grade V	Grade VI	Grade VII	Grade VIII	Grade IX	Grade X	Grade XI	Grade XII	Grade XIII
	Total	Boys	Girls															
District No. 57 (Prince George)—Continued																		
Elementary—*Continued*																		
Kelly Road	70	39	31	61.07	.....	21	17	9	12	11	.....	.....	.....	.....	.....	.....	.....	.....
Kerry Lake	14	5	9	12.48	.....	3	2	3	2	1	.....	3	.....	.....	.....	.....	.....	.....
King George V	298	152	146	274.37	.....	69	54	39	42	47	47	.....	.....	.....	.....	.....	.....	.....
Longworth	8	3	5	7.43	.....	3	.....	1	.....	2	2	.....	.....	.....	.....	.....	.....	.....
McLeod Lake	43	26	17	38.13	.....	13	.....	2	8	8	5	3	4	.....	.....	.....	.....	.....
Miller Addition Primary	73	35	38	61.51	.....	37	36	.....	.....	.....	.....	.....	.....	.....	.....	.....	.....	.....
Mud River	17	8	9	11.89	.....	1	5	2	3	2	3	.....	1	.....	.....	.....	.....	.....
Nechako North	46	25	21	40.57	.....	14	8	3	11	5	5	.....	.....	.....	.....	.....	.....	.....
Newlands	18	9	9	15.62	.....	3	6	4	1	2	.....	.....	2	.....	.....	.....	.....	.....
Peden Hill	64	36	28	53.45	.....	21	9	15	11	8	.....	.....	.....	.....	.....	.....	.....	.....
Penny	34	16	18	33.15	.....	6	4	4	7	4	3	4	2	.....	.....	.....	.....	.....
Pylot Mountain	16	9	7	17.49	.....	1	5	1	3	2	.....	3	1	.....	.....	.....	.....	.....
Red Rock	28	15	13	24.37	.....	6	4	6	5	4	3	.....	.....	.....	.....	.....	.....	.....
Reid Lake	27	13	14	22.04	.....	4	5	4	3	2	.....	4	5	.....	.....	.....	.....	.....
Salmon Valley	23	11	12	19.84	.....	5	1	6	4	2	2	1	2	.....	.....	.....	.....	.....
Shady Valley	25	14	11	19.46	.....	5	7	4	3	2	4	.....	.....	.....	.....	.....	.....	.....
Shelley	15	9	6	17.90	.....	1	1	3	2	4	.....	2	2	.....	.....	.....	.....	.....
Sinclair Mills	42	21	21	39.45	.....	4	9	3	6	4	5	7	4	.....	.....	.....	.....	.....
Stone Creek	49	25	24	42.11	.....	5	10	10	6	4	5	6	3	.....	.....	.....	.....	.....
Summit Lake	43	25	18	39.24	.....	6	11	6	8	6	3	2	1	.....	.....	.....	.....	.....
Tabor Creek	25	17	8	22.90	.....	4	5	5	4	7	.....	.....	.....	.....	.....	.....	.....	.....
Telachick	12	6	6	9.85	.....	4	2	.....	3	1	1	1	.....	.....	.....	.....	.....	.....
Fraser Upper	27	17	10	26.09	.....	6	4	7	3	2	1	2	2	.....	.....	.....	.....	.....
West Lake	32	20	12	25.14	.....	10	3	4	3	5	2	2	3	.....	.....	.....	.....	.....
Willow River	67	31	36	58.38	.....	14	13	10	7	7	3	7	6	.....	.....	.....	.....	.....
Sub-totals	3,180	1,630	1,550	2,864.75	.....	619	587	473	504	476	413	54	53	1	.....	.....	.....	.....
Totals	4,702	2,380	2,322	4,185.98	.....	655	620	510	526	511	436	357	346	264	205	152	101	190
District No. 58 (McBride)																		
Superior—Valemount	105	59	46	94.80	.....	11	15	10	15	16	13	3	9	7	6	.....	.....	.....
Elementary-Senior High—McBride	340	173	167	307.00	.....	35	31	31	31	23	35	30	26	36	22	28	12	.....
Elementary—																		
Crescent Spur	23	14	9	19.25	.....	5	3	2	6	.....	4	.....	3	.....	.....	.....	.....	.....
Dome Creek	33	20	13	27.25	.....	6	3	6	2	5	3	5	3	.....	.....	.....	.....	.....
Dunster	23	13	10	21.32	.....	3	7	.....	5	1	5	2	.....	.....	.....	.....	.....	.....
Lamming Mills	40	19	21	37.15	.....	7	5	5	4	6	7	1	5	.....	.....	.....	.....	.....
Loos	15	7	8	9.60	.....	6	1	2	2	.....	1	3	.....	.....	.....	.....	.....	.....
Lucerne	11	7	4	10.56	.....	3	1	2	1	1	1	.....	2	.....	.....	.....	.....	.....
North Croydon	28	18	10	24.64	.....	3	6	3	2	4	4	4	2	.....	.....	.....	.....	.....

Red Pass	9	2	7	8.01	.....	2	.....	3	1	1	2	.....	.....	.....	.....	.....	.....	.....
Tête Jaune	24	13	11	33.88	.....	4	4	3	4	4	2	1	2	.....	.....	.....	.....	.....
Sub-totals	206	113	93	191.66	.....	39	30	26	27	22	29	16	17	.....	.....	.....	.....	.....
Totals	651	345	306	593.46	.....	85	76	67	73	61	77	49	52	43	28	28	12	.....
District No. 59 (Peace River South)																		
Senior High—South Peace	326	166	160	273.54	.....	.....	.....	.....	.....	.....	.....	.....	.....	.....	162	89	59	160
Junior High—Central	544	276	268	467.94	.....	.....	.....	.....	.....	.....	.....	187	176	181	.....	.....	.....	.....
Elementary—																		
Arras	14	8	6	12.03	.....	.....	5	2	3	.....	.....	2	2	.....	.....	.....	.....	.....
Coleman Creek	10	6	4	9.01	.....	1	1	2	.....	.....	2	2	2	.....	.....	.....	.....	.....
Cutbank, Upper	8	5	3	7.50	.....	.....	2	.....	.....	1	2	.....	2	1	.....	.....	.....	.....
Dawson Creek	644	326	318	585.32	72	95	102	96	100	89	90	.....	.....	.....	.....	.....	.....	.....
Dawson South	14	9	5	9.52	.....	1	3	3	3	1	.....	3	.....	.....	.....	.....	.....	.....
Dawson South-east	128	73	55	116.76	.....	28	15	25	27	16	17	.....	.....	.....	.....	.....	.....	.....
Devereaux	21	14	7	18.08	.....	5	3	.....	8	2	3	.....	.....	.....	.....	.....	.....	.....
Doe River	82	46	36	71.34	.....	13	9	9	10	9	7	10	6	9	.....	.....	.....	.....
East Pine	63	30	33	52.94	.....	7	11	8	8	12	10	3	4	.....	.....	.....	.....	.....
Grandview	557	276	281	467.16	86	107	102	73	74	60	55	.....	.....	.....	.....	.....	.....	.....
Groundbirch	9	6	3	7.71	.....	.....	2	.....	.....	4	.....	2	1	.....	.....	.....	.....	.....
Hays	12	5	7	10.49	.....	2	3	1	.....	2	2	1	1	.....	.....	.....	.....	.....
Kelly Lake	50	23	27	42.76	.....	7	10	6	9	1	13	2	2	.....	.....	.....	.....	.....
Little Boulder	22	6	16	18.12	.....	4	3	6	3	2	2	1	1	.....	.....	.....	.....	.....
Little Prairie	99	58	41	79.30	.....	23	20	13	13	12	8	6	4	.....	.....	.....	.....	.....
Moberly Lake	54	29	25	28.95	.....	24	13	6	4	7	.....	.....	.....	.....	.....	.....	.....	.....
Park	281	148	133	233.89	63	40	41	37	37	39	24	.....	.....	.....	.....	.....	.....	.....
Pine Valley	8	3	5	9.05	.....	2	1	1	2	1	.....	1	.....	.....	.....	.....	.....	.....
Pouce Coupe	178	100	78	154.20	.....	40	31	25	30	29	11	12	.....	.....	.....	.....	.....	.....
Progress	42	19	23	38.53	.....	5	4	10	2	5	7	6	3	.....	.....	.....	.....	.....
Rolla North	11	8	3	8.77	.....	.....	3	2	3	.....	1	2	.....	.....	.....	.....	.....	.....
Rolla	43	20	23	33.96	.....	3	5	10	11	7	7	.....	.....	.....	.....	.....	.....	.....
South Taylor	17	10	7	15.18	.....	2	3	1	5	.....	2	3	1	.....	.....	.....	.....	.....
Sunrise Valley	15	4	11	13.82	.....	3	1	3	.....	4	.....	.....	4	.....	.....	.....	.....	.....
Sunset Prairie	23	12	11	20.90	.....	5	4	3	4	2	3	1	1	.....	.....	.....	.....	.....
Swan Lake South	37	19	18	35.68	.....	6	.....	8	6	2	4	6	5	.....	.....	.....	.....	.....
Tomslake	47	27	20	43.35	.....	8	4	2	8	9	3	9	4	.....	.....	.....	.....	.....
Tuscolla Mountain	9	4	5	9.57	.....	.....	.....	2	.....	4	2	1	.....	.....	.....	.....	.....	.....
Willow Brook	21	10	11	17.22	.....	3	3	3	2	2	7	1	.....	.....	.....	.....	.....	.....
Willow Valley	12	8	4	10.56	.....	3	2	1	2	.....	2	2	.....	.....	.....	.....	.....	.....
Sub-totals	2,531	1,312	1,219	2,181.67	221	437	406	358	374	322	284	76	43	10	.....	.....	.....	.....
Totals	3,401	1,754	1,647	2,923.15	221	437	406	358	374	322	284	263	219	191	162	89	59	160
District No. 60 (Peace River North)																		
Junior-Senior High—North Peace	453	221	232	379.84	.....	.....	.....	.....	.....	.....	.....	131	79	84	76	43	40	.....
Elementary—																		
Alces	10	3	7	8.57	.....	2	1	2	2	.....	2	.....	1	.....	.....	.....	.....	.....
Baldonnel	21	10	11	19.07	.....	7	3	7	3	1	.....	.....	.....	.....	.....	.....	.....	.....
Bear Flat	13	7	6	11.44	.....	.....	1	4	2	.....	1	5	.....	.....	.....	.....	.....	.....
Charlie Lake	27	14	13	22.34	.....	14	5	8	.....	.....	.....	.....	.....	.....	.....	.....	.....	.....

SUMMARY OF ENROLMENT AND AVERAGE DAILY ATTENDANCE—*Continued*

District, Type, and School	Pupils Enrolled			Average Daily Attendance	Kinder-garten	Grade I	Grade II	Grade III	Grade IV	Grade V	Grade VI	Grade VII	Grade VIII	Grade IX	Grade X	Grade XI	Grade XII	Grade XIII
	Total	Boys	Girls															
District No. 60 (Peace River North)—Continued																		
Elementary—*Continued*																		
Chemelyk	10	5	5	8.20	.....	1	2	2	1	2	.....	.....	2	.....	.....	.....	.....	.....
Clayhurst	22	10	12	17.07	.....	4	2	4	4	.....	6	.....	2	.....	.....	.....	.....	.....
Erinlea	13	6	7	9.73	.....	3	1	2	1	3	3	.....	.....	.....	.....	.....	.....	.....
Flatrock	12	5	7	12.62	.....	3	1	1	2	2	3	.....	.....	.....	.....	.....	.....	.....
Fort St. John	578	326	252	484.62	.....	128	123	94	95	73	65	.....	.....	.....	.....	.....	.....	.....
Grandhaven	56	29	27	46.63	.....	5	6	7	16	14	8	.....	.....	.....	.....	.....	.....	.....
Hudson Hope	17	9	8	17.00	.....	4	3	4	4	2	.....	.....	.....	.....	.....	.....	.....	.....
Mile 101	55	28	27	36.77	.....	12	8	10	8	5	3	6	3	.....	.....	.....	.....	.....
Montney	52	32	20	49.21	.....	7	6	6	7	4	3	11	8	.....	.....	.....	.....	.....
Moose Creek	9	7	2	9.71	.....	1	2	1	1	2	1	.....	.....	1	.....	.....	.....	.....
Pine North	44	20	24	37.87	.....	10	6	9	4	7	5	3	.....	.....	.....	.....	.....	.....
Pine Upper	21	12	9	19.81	.....	2	.....	2	5	1	5	1	5	.....	.....	.....	.....	.....
Nupoint	10	6	4	8.18	.....	1	1	2	1	.....	2	1	1	1	.....	.....	.....	.....
Rose Prairie	15	6	9	12.50	.....	.....	2	2	4	1	3	1	2	.....	.....	.....	.....	.....
Sunrise	19	10	9	18.57	.....	3	3	2	3	2	3	.....	3	.....	.....	.....	.....	.....
Taylor Flats	93	40	53	77.15	.....	26	12	16	14	11	14	.....	.....	.....	.....	.....	.....	.....
Transpine	60	34	26	54.98	.....	8	4	5	7	10	8	6	12	.....	.....	.....	.....	.....
Upper Cache Creek	17	11	6	13.77	.....	.....	2	2	2	4	1	4	2	.....	.....	.....	.....	.....
Sub-totals	1,174	630	544	995.81	.....	241	194	192	186	144	136	38	41	2	.....	.....	.....	.....
Totals	1,627	851	776	1,375.65	.....	241	194	192	186	144	136	169	120	86	76	43	40	.....
District No. 61 (Greater Victoria)																		
Senior High—																		
Mount Douglas	207	99	108	191.08	.....	.....	.....	.....	.....	.....	.....	.....	.....	.....	88	77	42	.....
Mount View	400	170	230	366.50	.....	.....	.....	.....	.....	.....	.....	.....	.....	.....	186	139	75	.....
Oak Bay	619	316	303	577.78	.....	.....	.....	.....	.....	.....	.....	.....	.....	.....	231	216	172	.....
Victoria	1,184	634	550	1,042.01	.....	.....	.....	.....	.....	.....	.....	.....	.....	.....	536	381	267	.....
Sub-totals	2,410	1,219	1,191	2,177.37	.....	.....	.....	.....	.....	.....	.....	.....	.....	.....	1041	813	556	.....
Junior-Senior High—Esquimalt	641	317	324	578.55	.....	.....	.....	.....	.....	.....	.....	.....	181	160	128	108	64	.....
Junior High—																		
Central	971	502	469	873.19	.....	.....	.....	.....	.....	.....	.....	315	312	344	.....	.....	.....	.....
Colquitz	686	334	352	627.28	.....	.....	.....	.....	.....	.....	.....	228	226	232	.....	.....	.....	.....
Lansdowne	846	455	391	777.22	.....	.....	.....	.....	.....	.....	.....	275	304	267	.....	.....	.....	.....
Oak Bay	828	432	396	758.40	.....	.....	.....	.....	.....	.....	.....	248	296	284	.....	.....	.....	.....
S. J. Willis	756	395	361	691.75	.....	.....	.....	.....	.....	.....	.....	261	263	232	.....	.....	.....	.....
Sub-totals	4,087	2,118	1,969	3,727.84	.....	.....	.....	.....	.....	.....	.....	1327	1401	1359	.....	.....	.....	.....
Elementary—																		
Bank Street	145	80	65	123.64	.....	53	56	36	.....	.....	.....	.....	.....	.....	.....	.....	.....	.....
Beacon Hill	123	60	63	102.09	.....	41	41	41	.....	.....	.....	.....	.....	.....	.....	.....	.....	.....

Burnside	247	133	114	214.86	.....	51	43	45	38	23	47	.....	.....	.....	.....	.....	.....	.....
Cedar Hill	223	137	86	212.15	.....	47	42	56	42	36	.....	.....	.....	.....	.....	.....	.....	.....
Cloverdale	430	217	213	403.27	.....	69	69	57	67	94	74	.....	.....	.....	.....	.....	.....	.....
Craigflower	263	148	115	237.26	.....	40	49	46	49	43	36	.....	.....	.....	.....	.....	.....	.....
Doncaster	578	307	271	536.32	.....	86	76	85	71	121	139	.....	.....	.....	.....	.....	.....	.....
Frank Hobbs	288	159	129	275.10	.....	67	40	46	42	51	42	.....	.....	.....	.....	.....	.....	.....
George Jay	808	426	382	686.66	134	123	99	104	150	102	96	.....	.....	.....	.....	.....	.....	.....
Glanford	262	138	124	228.46	66	40	42	24	39	26	25	.....	.....	.....	.....	.....	.....	.....
Gordon Head	237	123	114	218.47	.....	38	36	43	38	42	40	.....	.....	.....	.....	.....	.....	.....
James Bay	267	148	119	242.52	63	54	52	50	48	.....	.....	.....	.....	.....	.....	.....	.....	.....
Lake Hill	78	38	40	68.94	.....	18	18	21	21	.....	.....	.....	.....	.....	.....	.....	.....	.....
Lampson Street	793	409	384	651.21	132	65	63	62	123	146	100	102	.....	.....	.....	.....	.....	.....
Macaulay	325	165	160	261.48	.....	101	93	91	40	.....	.....	.....	.....	.....	.....	.....	.....	.....
Margaret Jenkins	736	384	352	606.27	118	83	76	97	126	119	117	.....	.....	.....	.....	.....	.....	.....
McKenzie Avenue	326	184	142	300.65	.....	71	55	61	38	58	43	.....	.....	.....	.....	.....	.....	.....
Monterey Avenue	447	217	230	412.78	.....	69	61	68	87	79	83	.....	.....	.....	.....	.....	.....	.....
North Ward	415	211	204	330.86	100	59	50	40	53	64	49	.....	.....	.....	.....	.....	.....	.....
Oaklands	1,016	552	464	879.84	129	136	126	150	142	183	150	.....	.....	.....	.....	.....	.....	.....
Quadra	450	233	217	428.07	.....	70	70	73	81	83	73	.....	.....	.....	.....	.....	.....	.....
Quadra Primary	124	54	70	117.90	.....	31	34	42	17	.....	.....	.....	.....	.....	.....	.....	.....	.....
Richmond	235	124	111	203.67	.....	59	59	44	37	36	.....	.....	.....	.....	.....	.....	.....	.....
Sir James Douglas	664	323	341	565.76	81	98	105	90	96	91	103	.....	.....	.....	.....	.....	.....	.....
South Park	312	184	128	274.42	.....	.....	.....	.....	55	105	152	.....	.....	.....	.....	.....	.....	.....
Strawberry Vale	218	121	97	200.97	.....	46	27	36	45	27	37	.....	.....	.....	.....	.....	.....	.....
Tillicum	462	240	222	418.60	.....	92	77	86	69	65	73	.....	.....	.....	.....	.....	.....	.....
Tolmie	483	247	236	449.53	.....	84	85	94	80	66	74	.....	.....	.....	.....	.....	.....	.....
Victoria West	456	222	234	422.80	.....	91	70	71	57	64	59	44	.....	.....	.....	.....	.....	.....
View Royal	283	146	137	261.85	.....	49	45	51	44	51	43	.....	.....	.....	.....	.....	.....	.....
Willows	818	406	412	747.65	.....	140	126	122	122	158	150	.....	.....	.....	.....	.....	.....	.....
Sub-totals	12,512	6,536	5,976	11,084.05	823	2071	1885	1932	917	1933	1805	146	.....	.....	.....	.....	.....	.....
Totals	19,650	10,190	9,460	17,567.81	823	2071	1885	1932	1917	1933	1805	1473	1582	1519	1169	921	620	.....
District No. 62 (Sooke)																		
Junior-Senior High—																		
Belmont	471	266	205	418.83	.....	.....	.....	.....	.....	.....	.....	113	89	110	96	43	20	.....
Milnes Landing	183	87	96	164.56	.....	.....	.....	.....	.....	.....	.....	40	44	37	25	26	11	.....
Sub-totals	654	353	301	583.39	.....	.....	.....	.....	.....	.....	.....	153	133	147	121	69	31	.....
Elementary—																		
Bear Creek	12	7	5	12.20	.....	2	2	1	2	4	1	.....	.....	.....	.....	.....	.....	.....
Colwood	131	67	64	161.53	.....	24	18	27	26	14	22	.....	.....	.....	.....	.....	.....	.....
Happy Valley	183	106	77	169.40	.....	41	37	25	20	31	29	.....	.....	.....	.....	.....	.....	.....
Jordan River	40	24	16	36.50	.....	7	9	5	8	6	5	.....	.....	.....	.....	.....	.....	.....
Langford	447	246	201	405.19	.....	80	88	79	63	67	70	.....	.....	.....	.....	.....	.....	.....
Metchosin	103	58	45	87.81	.....	17	22	11	21	20	12	.....	.....	.....	.....	.....	.....	.....
Port Renfrew	42	23	19	39.39	.....	3	8	7	3	3	8	6	4	.....	.....	.....	.....	.....
Sangster	67	30	37	71.00	.....	13	11	14	6	11	12	.....	.....	.....	.....	.....	.....	.....
Sooke	259	132	127	239.22	.....	40	48	41	39	40	51	.....	.....	.....	.....	.....	.....	.....
Sub-totals	1,284	693	591	1,222.24	.....	227	243	210	188	196	210	6	4	.....	.....	.....	.....	.....
Totals	1,938	1,046	892	1,805.63	.....	227	243	210	188	196	210	159	137	147	121	69	31	.....

SUMMARY OF ENROLMENT AND AVERAGE DAILY ATTENDANCE—*Continued*

District, Type, and School	Pupils Enrolled			Average Daily Attendance	Kinder-garten	Grade I	Grade II	Grade III	Grade IV	Grade V	Grade VI	Grade VII	Grade VIII	Grade IX	Grade X	Grade XI	Grade XII	Grade XIII
	Total	Boys	Girls															
District No. 63 (Saanich)																		
Junior-Senior High—																		
Mount Newton	275	140	135	233.89	.....	.....	.....	.....	.....	.....	.....	65	54	54	51	36	15	.....
Royal Oak	322	172	150	284.82	.....	.....	.....	.....	.....	.....	.....	88	94	54	37	25	24	.....
Saanich, North	311	173	138	267.83	.....	.....	.....	.....	.....	.....	.....	86	59	58	52	33	23	.....
Sub-totals	908	485	423	786.54	.....	.....	.....	.....	.....	.....	.....	239	207	166	140	94	62	.....
Elementary—																		
Beaver Lake	103	55	48	97.30	.....	27	14	18	10	16	18	.....	.....	.....	.....	.....	.....	.....
Cordova Bay	249	129	120	225.65	.....	38	45	45	48	38	35	.....	.....	.....	.....	.....	.....	.....
Deep Cove	129	69	60	117.37	.....	19	20	20	29	21	20	.....	.....	.....	.....	.....	.....	.....
James Island	38	22	16	36.00	.....	7	9	2	10	7	3	.....	.....	.....	.....	.....	.....	.....
Keating	109	61	48	97.40	.....	15	21	19	20	18	16	.....	.....	.....	.....	.....	.....	.....
McTavish Road	52	24	28	50.32	.....	2	14	10	7	7	12	.....	.....	.....	.....	.....	.....	.....
Prospect Lake	68	34	34	63.62	.....	6	17	10	12	15	8	.....	.....	.....	.....	.....	.....	.....
Royal Oak	185	105	80	168.51	.....	32	38	30	23	38	24	.....	.....	.....	.....	.....	.....	.....
Brentwood	196	99	97	178.87	.....	38	27	33	35	31	32	.....	.....	.....	.....	.....	.....	.....
Saanichton	72	37	35	62.85	.....	13	13	13	12	14	7	.....	.....	.....	.....	.....	.....	.....
Sansbury	51	26	25	48.08	.....	8	9	4	9	12	9	.....	.....	.....	.....	.....	.....	.....
Sidney	253	146	107	223.19	.....	55	44	47	29	44	34	.....	.....	.....	.....	.....	.....	.....
Sub-totals	1,505	807	698	1,369.16	.....	260	271	251	244	261	218	.....	.....	.....	.....	.....	.....	.....
Totals	2,413	1,292	1,121	2,155.70	.....	260	271	251	244	261	218	239	207	166	140	94	62	.....
District No. 64 (Saltspring)																		
Elementary-Senior High—Saltspring	356	174	182	391.17	.....	40	32	26	35	38	37	28	24	28	30	18	20	.....
Elementary—																		
Galiano	48	22	26	43.00	.....	6	6	6	7	4	7	5	7	.....	.....	.....	.....	.....
Mayne Island	19	11	8	15.67	.....	2	1	2	2	2	2	4	4	.....	.....	.....	.....	.....
Pender Island	22	11	11	19.00	.....	5	6	2	2	2	2	1	2	.....	.....	.....	.....	.....
Saturna Island	14	8	6	13.03	.....	2	3	4	.....	2	.....	1	2	.....	.....	.....	.....	.....
Sub-totals	103	52	51	90.70	.....	15	16	14	11	10	11	11	15	.....	.....	.....	.....	.....
Totals	459	226	233	481.87	.....	55	48	40	46	48	48	39	39	28	30	18	20	.....
District No. 65 (Cowichan)																		
Junior-Senior High—																		
Cowichan	901	482	419	817.25	.....	.....	.....	.....	.....	.....	.....	198	196	177	139	94	97	.....
George E. Bonner	228	107	121	205.87	.....	.....	.....	.....	.....	.....	.....	55	49	59	44	21	.....	.....
Sub-totals	1,129	589	540	1,023.12	.....	.....	.....	.....	.....	.....	.....	253	245	236	183	115	97	.....
Elementary—																		
Alexander	207	116	91	194.28	.....	36	35	39	32	30	35	.....	.....	.....	.....	.....	.....	.....
Bamberton	20	12	8	19.00	.....	3	5	5	3	2	2	.....	.....	.....	.....	.....	.....	.....
Bay View	19	11	8	20.81	.....	5	8	6	.....	.....	.....	.....	.....	.....	.....	.....	.....	.....

Bench	67	36	31	65.90	.....	11	15	9	11	7	14	.....	.....	.....	.....	.....	.....	.....
Cobble Hill	117	70	47	103.85	.....	16	12	12	27	24	26	.....	.....	.....	.....	.....	.....	.....
Cowichan Station	74	46	28	63.45	.....	20	11	16	14	13	.....	.....	.....	.....	.....	.....	.....	.....
Crofton	89	50	39	80.61	.....	19	19	13	17	15	6	.....	.....	.....	.....	.....	.....	.....
Duncan	511	259	252	480.49	.....	119	118	101	61	49	63	.....	.....	.....	.....	.....	.....	.....
Fairbridge	234	123	111	226.22	.....	7	11	14	67	62	73	.....	.....	.....	.....	.....	.....	.....
Glenora	65	34	31	60.43	.....	10	7	14	12	10	12	.....	.....	.....	.....	.....	.....	.....
Koks'lah	25	13	12	19.00	.....	7	9	9	.....	.....	.....	.....	.....	.....	.....	.....	.....	.....
Mill Bay	33	19	14	31.00	.....	12	9	12	.....	.....	.....	.....	.....	.....	.....	.....	.....	.....
New Somenos	102	52	50	93.42	.....	.....	23	28	26	25	.....	.....	.....	.....	.....	.....	.....	.....
Queen Alexandra Solarium	21	12	9	20.74	.....	4	4	3	2	3	4	1	.....	.....	.....	.....	.....	.....
Sahtlam	59	34	25	55.63	.....	15	9	9	7	12	7	.....	.....	.....	.....	.....	.....	.....
Shawnigan Lake	78	41	37	79.99	.....	17	18	8	11	16	8	.....	.....	.....	.....	.....	.....	.....
Tansor	94	48	46	85.82	.....	13	17	23	13	14	14	.....	.....	.....	.....	.....	.....	.....
Westholme	50	28	22	43.90	.....	9	10	9	10	7	5	.....	.....	.....	.....	.....	.....	.....
Sub-totals	1,865	1,004	861	1,744.54	.....	323	340	330	313	289	269	1	.....	.....	.....	.....	.....	.....
Totals	2,994	1,593	1,401	2,767.66	.....	323	340	330	313	289	269	254	245	236	183	115	97	.....
District No. 66 (Lake Cowichan)																		
Junior-Senior High—Lake Cowichan	503	241	262	459.21	.....	.....	.....	.....	.....	.....	.....	103	97	105	84	66	48	.....
Elementary—																		
Caycuse	45	29	16	42.03	.....	9	11	3	8	4	10	.....	.....	.....	.....	.....	.....	.....
Gordon River	11	5	6	10.73	.....	5	1	2	1	2	.....	.....	.....	.....	.....	.....	.....	.....
Honeymoon Bay	25	14	11	24.77	.....	14	11	.....	.....	.....	.....	.....	.....	.....	.....	.....	.....	.....
Lake Cowichan	540	282	258	482.38	76	73	77	66	81	73	94	.....	.....	.....	.....	.....	.....	.....
Mayo	17	13	4	16.61	.....	2	5	6	4	.....	.....	.....	.....	.....	.....	.....	.....	.....
Mesachie Lake	29	18	11	27.13	.....	8	3	18	.....	.....	.....	.....	.....	.....	.....	.....	.....	.....
Nitinat	10	3	7	8.74	.....	6	1	1	1	1	.....	.....	.....	.....	.....	.....	.....	.....
Yount	182	98	84	167.29	40	31	23	16	29	23	20	.....	.....	.....	.....	.....	.....	.....
Sub-totals	859	462	397	779.68	116	148	132	112	124	103	124	.....	.....	.....	.....	.....	.....	.....
Totals	1,362	703	659	1,238.89	116	148	132	112	124	103	124	103	97	105	84	66	48	.....
District No. 67 (Ladysmith)																		
Junior-Senior High—																		
Chemainus	214	111	103	198.04	.....	.....	.....	.....	.....	.....	.....	57	55	55	47	.....	.....	.....
Ladysmith	452	228	224	410.51	.....	.....	.....	.....	.....	.....	.....	80	58	72	89	96	57	.....
Sub-totals	666	339	327	608.55	.....	.....	.....	.....	.....	.....	.....	137	113	127	136	96	57	.....
Elementary—																		
Chemainus	386	206	180	346.74	.....	65	65	63	62	68	63	.....	.....	.....	.....	.....	.....	.....
Diamond	23	9	14	20.61	.....	11	8	4	.....	.....	.....	.....	.....	.....	.....	.....	.....	.....
Ladysmith	395	204	191	369.11	.....	64	63	61	63	62	82	.....	.....	.....	.....	.....	.....	.....
Mount Brenton	170	77	93	161.28	.....	26	16	29	27	31	41	.....	.....	.....	.....	.....	.....	.....
Oyster North	57	27	30	51.45	.....	6	11	12	9	10	9	.....	.....	.....	.....	.....	.....	.....
Thetis Island	23	12	11	20.13	.....	4	2	7	3	.....	5	.....	2		.....	.....	.....	.....
Sub-totals	1,054	535	519	969.32	.....	176	165	176	164	171	200	.....	2	.....	.....	.....	.....	.....
Totals	1,720	874	846	1,577.87	.....	176	165	176	164	171	200	137	115	127	136	96	57	.....
District No. 68 (Nanaimo)																		
Senior High—Nanaimo	697	367	330	613.29	.....	.....	.....	.....	.....	.....	.....	.....	.....	.....	279	243	160	150

SUMMARY OF ENROLMENT AND AVERAGE DAILY ATTENDANCE—*Continued*

District, Type, and School	Pupils Enrolled			Average Daily Attendance	Kinder-garten	Grade I	Grade II	Grade III	Grade IV	Grade V	Grade VI	Grade VII	Grade VIII	Grade IX	Grade X	Grade XI	Grade XII	Grade XIII
	Total	Boys	Girls															
District No. 68 (Nanaimo)—Continued																		
Junior High—																		
John Barsby	617	328	289	566.30	.....	.....	.....	.....	.....	.....	.....	238	201	178	.....	.....	.....	.....
Woodlands	569	305	264	522.20	.....	.....	.....	.....	.....	.....	.....	197	182	190	.....	.....	.....	.....
Sub-totals	1,186	633	553	1,088.50	.....	.....	.....	.....	.....	.....	.....	435	383	368	.....	.....	.....	.....
Elementary—																		
Bay View	224	116	108	217.48	.....	58	65	48	53	.....	.....	.....	.....	.....	.....	.....	.....	.....
Brechin	230	128	102	216.21	.....	58	55	42	39	36	.....	.....	.....	.....	.....	.....	.....	.....
Cedar North	159	89	70	140.53	.....	37	21	32	31	19	19	.....	.....	.....	.....	.....	.....	.....
Chase River	86	48	38	78.01	.....	22	9	12	16	12	15	.....	.....	.....	.....	.....	.....	.....
Departure Bay	141	78	63	131.65	.....	29	23	26	25	21	17	.....	.....	.....	.....	.....	.....	.....
Extension	28	13	15	24.23	.....	9	4	5	3	4	3	.....	.....	.....	.....	.....	.....	.....
Fairview	120	56	64	118.86	.....	30	21	19	16	19	15	.....	.....	.....	.....	.....	.....	.....
Gabriola	37	21	16	34.99	.....	7	5	7	5	6	7	.....	.....	.....	.....	.....	.....	.....
Harewood	287	165	122	274.73	.....	55	45	37	59	51	40	.....	.....	.....	.....	.....	.....	.....
Seaview	96	41	55	89.20	.....	20	19	20	12	12	13	.....	.....	.....	.....	.....	.....	.....
Mountain	51	31	20	48.93	.....	7	13	6	8	11	6	.....	.....	.....	.....	.....	.....	.....
Mount Benson	144	78	66	143.72	.....	27	14	31	26	24	22	.....	.....	.....	.....	.....	.....	.....
Northfield	102	53	49	86.47	.....	16	16	18	12	20	20	.....	.....	.....	.....	.....	.....	.....
Pauline Haarer	207	95	112	196.89	.....	46	50	59	52	.....	.....	.....	.....	.....	.....	.....	.....	.....
Princess Anne	352	199	153	328.92	.....	73	80	72	57	70	.....	.....	.....	.....	.....	.....	.....	.....
Princess Royal	226	129	97	197.77	.....	70	53	59	44	.....	.....	.....	.....	.....	.....	.....	.....	.....
Quarterway	215	115	100	202.29	.....	23	16	20	11	17	128	.....	.....	.....	.....	.....	.....	.....
Quennell	315	148	167	288.80	.....	.....	.....	.....	.....	159	156	.....	.....	.....	.....	.....	.....	.....
Waterloo	52	34	18	48.65	.....	6	8	13	5	14	6	.....	.....	.....	.....	.....	.....	.....
Wellington South	65	39	26	64.43	.....	9	7	15	15	11	8	.....	.....	.....	.....	.....	.....	.....
Sub-totals	3,137	1,676	1,461	2,932.76	.....	602	524	541	489	506	475	.....	.....	.....	.....	.....	.....	.....
Totals	5,020	2,676	2,344	4,634.55	.....	602	524	541	489	506	475	435	383	368	279	243	160	150
District No. 69 (Qualicum)																		
Elementary-Senior High—Qualicum Beach	405	190	215	361.61	.....	19	17	16	22	21	23	47	36	45	74	42	43	.....
Elementary-Junior High—Parksville	338	177	161	303.68	.....	37	31	28	28	35	36	48	54	41	.....	.....	.....	.....
Elementary—																		
Bowser	25	15	10	21.85	.....	5	5	9	6	.....	.....	.....	.....	.....	.....	.....	.....	.....
Errington	61	30	31	53.46	.....	11	12	12	15	11	.....	.....	.....	.....	.....	.....	.....	.....
French Creek	65	34	31	63.47	.....	.....	.....	10	19	20	16	.....	.....	.....	.....	.....	.....	.....
Hillier	22	10	12	22.26	.....	12	10	.....	.....	.....	.....	.....	.....	.....	.....	.....	.....	.....
Horne Lake	18	7	11	19.35	.....	6	3	5	4	.....	.....	.....	.....	.....	.....	.....	.....	.....
Little Qualicum	59	27	32	51.46	.....	7	5	7	5	24	11	.....	.....	.....	.....	.....	.....	.....
Nanoose	83	36	37	78.79	.....	12	7	19	11	22	12	.....	.....	.....	.....	.....	.....	.....
Sub-totals	333	169	164	310.64	.....	53	42	62	60	77	39	.....	.....	.....	.....	.....	.....	.....
Totals	1,076	536	540	975.93	.....	109	90	106	110	133	98	95	90	86	74	42	43	.....

District No. 70 (Alberni)																		
Junior-Senior High—Alberni District	1,047	534	513	945.37	.....	.....	.....	.....	.....	.....	.....	167	146	166	269	177	122	.....
Junior High—A. W. Neill	532	261	271	464.46	.....	.....	.....	.....	.....	.....	.....	186	177	169	.....	.....	.....	.....
Elementary—																		
Alberni	644	334	310	610.30	.....	80	120	117	119	116	92	.....	.....	.....	.....	.....	.....	.....
Beaver Creek	137	73	64	128.95	.....	29	21	23	24	20	20	.....	.....	.....	.....	.....	.....	.....
Calgary	362	180	182	348.84	.....	74	78	60	52	54	44	.....	.....	.....	.....	.....	.....	.....
C. T. Hilton Primary	121	59	62	114.98	.....	50	37	34	.....	.....	.....	.....	.....	.....	.....	.....	.....	.....
Cherry Creek	34	17	17	30.93	.....	34	.....	.....	.....	.....	.....	.....	.....	.....	.....	.....	.....	.....
Eighth Avenue	644	335	309	593.51	.....	95	97	95	125	116	116	.....	.....	.....	.....	.....	.....	.....
Franklin River	42	21	21	37.80	.....	5	3	7	5	7	4	4	7	.....	.....	.....	.....	.....
Gill	401	201	200	367.52	.....	63	68	59	60	77	74	.....	.....	.....	.....	.....	.....	.....
Glenwood	129	74	55	118.89	.....	27	22	21	32	27	.....	.....	.....	.....	.....	.....	.....	.....
Great Central	34	17	17	33.79	.....	6	4	9	6	3	6	.....	.....	.....	.....	.....	.....	.....
Redford	194	91	103	201.96	.....	35	35	37	35	28	24	.....	.....	.....	.....	.....	.....	.....
Sub-totals	2,742	1,402	1,340	2,587.47	.....	498	485	462	458	448	380	4	7	.....	.....	.....	.....	.....
Totals	4,321	2,197	2,124	3,997.30	.....	498	485	462	458	448	380	357	330	335	269	177	122	.....
District No. 71 (Courtenay)																		
Senior High—Courtenay	436	235	201	373.81	.....	.....	.....	.....	.....	.....	.....	.....	.....	89	141	95	81	300
Junior-Senior High—Cumberland	233	112	121	216.50	.....	.....	.....	.....	.....	.....	.....	56	56	48	34	24	15	.....
Junior High—Lake Trail	279	156	123	252.17	.....	.....	.....	.....	.....	.....	.....	114	96	69	.....	.....	.....	.....
Elementary-Senior High—Tsolum	430	233	197	394.94	.....	33	29	26	36	51	48	40	51	38	29	24	25	.....
Elementary-Junior High—Comox	494	255	239	449.93	.....	70	62	58	57	63	55	60	69	.....	.....	.....	.....	.....
Elementary—																		
Black Creek	54	27	27	50.02	.....	19	12	17	6	.....	.....	.....	.....	.....	.....	.....	.....	.....
Courtenay West	317	172	145	292.35	.....	51	58	46	52	56	54	.....	.....	.....	.....	.....	.....	.....
Courtenay Central	298	143	155	273.74	.....	49	60	43	54	46	46	.....	.....	.....	.....	.....	.....	.....
Cumberland	344	186	158	319.85	50	50	54	59	39	31	61	.....	.....	.....	.....	.....	.....	.....
Denman Island	15	9	6	13.73	.....	1	3	1	2	2	6	.....	.....	.....	.....	.....	.....	.....
Dove Creek	16	8	8	14.67	.....	4	5	3	4	.....	.....	.....	.....	.....	.....	.....	.....	.....
Fanny Bay	42	20	22	39.42	.....	2	4	8	9	10	9	.....	.....	.....	.....	.....	.....	.....
Headquarters	18	8	10	16.92	.....	6	5	7	.....	.....	.....	.....	.....	.....	.....	.....	.....	.....
Hornby Island	22	12	10	20.42	.....	2	4	5	4	3	1	2	1	.....	.....	.....	.....	.....
Royston	106	57	49	104.74	.....	20	23	17	17	15	14	.....	.....	.....	.....	.....	.....	.....
Sandwick	25	13	12	22.59	.....	5	8	12	.....	.....	.....	.....	.....	.....	.....	.....	.....	.....
Union Bay	138	74	64	128.86	.....	14	14	16	20	9	14	19	32	.....	.....	.....	.....	.....
Sub-totals	1,395	729	666	1,297.31	50	223	250	234	207	172	205	21	33	.....	.....	.....	.....	.....
Totals	3,267	1,720	1,547	2,984.66	50	326	341	318	300	286	308	291	305	244	204	143	121	300
District No. 72 (Campbell River)																		
Junior-Senior High—Campbell River	628	318	310	569.96	.....	.....	.....	.....	.....	.....	.....	131	131	134	115	70	47	.....
Superior—																		
Mansons Landing	63	31	32	53.88	.....	6	5	7	6	3	5	8	7	5	6	5	.....	.....
Quadra Island	175	94	81	148.85	.....	17	10	14	29	23	23	29	19	11	.....	.....	.....	.....
Sayward	105	53	52	86.54	.....	12	9	15	11	14	11	11	6	5	11	.....	.....	.....
Sub-totals	343	178	165	289.27	.....	35	24	36	46	40	39	48	32	21	17	5	.....	.....
Elementary—																		
Bendickson	18	9	9	17.93	.....	1	3	2	3	1	3	3	2	.....	.....	.....	.....	.....
Campbell Falls	35	11	24	37.11	.....	5	6	7	9	1	3	4	.....	.....	.....	.....	.....	.....

SUMMARY OF ENROLMENT AND AVERAGE DAILY ATTENDANCE—*Continued*

District, Type, and School	Pupils Enrolled			Average Daily Attendance	Kinder-garten	Grade I	Grade II	Grade III	Grade IV	Grade V	Grade VI	Grade VII	Grade VIII	Grade IX	Grade X	Grade XI	Grade XII	Grade XIII
	Total	Boys	Girls															
District No. 72 (Campbell River)—Continued																		
Elementary—*Continued*																		
Campbellton	282	157	125	262.15	.....	52	47	68	45	36	34	.....	.....	.....	.....	.....	.....	.....
Cedar	272	127	145	258.35	.....	57	57	40	40	37	41	.....	.....	.....	.....	.....	.....	.....
Elm	211	107	104	192.46	.....	38	33	39	38	35	28	.....	.....	.....	.....	.....	.....	.....
Granite Bay	6	6	.....	7.77	.....	.....	1	.....	2	.....	.....	2	1	.....	.....	.....	.....	.....
Port Neville Camp	15	8	7	14.30	.....	4	.....	1	1	3	2	2	2	.....	.....	.....	.....	.....
Redonda Bay	13	6	7	11.11	.....	3	5	1	.....	.....	1	1	1	1	.....	.....	.....	.....
Rock Bay	9	4	5	8.30	.....	.....	1	2	2	1	2	.....	1	.....	.....	.....	.....	.....
Stuart Island	16	9	7	13.40	.....	1	3	1	1	3	.....	2	5	.....	.....	.....	.....	.....
Surge Narrows	14	11	3	11.00	.....	2	2	3	1	.....	3	2	1	.....	.....	.....	.....	.....
Whaletown	12	3	9	11.57	.....	3	2	1	3	2	1	.....	.....	.....	.....	.....	.....	.....
Willow Point	270	138	132	251.04	.....	60	40	49	43	38	40	.....	.....	.....	.....	.....	.....	.....
Sub-totals	1,173	596	577	1,096.49	.....	226	200	214	188	157	158	16	13	1	.....	.....	.....	.....
Totals	2,144	1,092	1,052	1,955.72	.....	261	224	250	234	197	197	195	176	156	132	75	47	.....
District No. 73 (Alert Bay)																		
Elementary-Senior High—																		
Alert Bay	247	116	131	224.09	.....	21	10	21	15	18	8	43	44	33	15	14	5	.....
Malcolm Island	116	58	58	109.39	.....	12	12	10	14	12	7	7	13	9	10	5	5	.....
Port McNeill	64	40	24	59.45	.....	8	9	5	9	10	3	7	4	3	3	2	1	.....
Sub-totals	427	214	213	392.93	.....	41	31	36	38	40	18	57	61	45	28	21	11	.....
Elementary—																		
Anutz Lake	13	7	6	13.41	.....	5	1	2	1	3	1	.....	.....	.....	.....	.....	.....	.....
Englewood	8	4	4	8.98	.....	.....	2	1	1	1	2	1	.....	.....	.....	.....	.....	.....
Kokish	34	18	16	31.22	.....	7	7	4	4	4	2	4	2	.....	.....	.....	.....	.....
Minstrel Island	12	7	5	10.77	.....	.....	3	2	2	.....	2	1	2	.....	.....	.....	.....	.....
Nimpkish Lake	12	8	4	11.80	.....	4	1	2	3	2	.....	.....	.....	.....	.....	.....	.....	.....
Woss Lake	38	17	21	36.84	.....	5	6	5	6	6	1	2	1	2	4	.....	.....	.....
Sub-totals	117	61	56	113.02	.....	21	20	16	17	16	8	8	5	2	4	.....	.....	.....
Totals	544	275	269	505.95	.....	62	51	52	55	56	26	65	66	47	32	21	11	.....
District No. 74 (Quatsino)																		
Elementary-Senior High—																		
R. H. Richmond	163	89	74	153.41	.....	19	16	16	17	16	21	16	10	13	10	5	4	.....
Robert Scott	146	80	66	117.25	.....	20	11	14	20	17	20	11	9	14	5	2	3	.....
Sub-totals	309	169	140	270.66	.....	39	27	30	37	33	41	27	19	27	15	7	7	.....
Elementary—																		
Coal Harbour	18	11	7	14.12	.....	6	4	2	2	.....	3	1	.....	.....	.....	.....	.....	.....
Holberg	19	9	10	12.80	.....	.....	.....	15	4	.....	.....	.....	.....	.....	.....	.....	.....	.....
Jeune Landing	11	2	9	9.94	.....	2	.....	.....	3	.....	3	3	.....	.....	.....	.....	.....	.....

Mahatta River	7	5	2	4.65	.....	.....	2	.....	.....	.....	3	2	.....	.....	.....	.....	.....	.....
Quatsino	10	6	4	14.92	.....	2	1	2	2	1	2	.....	.....	.....	.....	.....	.....	.....
San Josef	42	22	20	40.83	.....	11	7	.....	.....	12	8	3	1	.....	.....	.....	.....	.....
Winter Harbour	12	7	5	6.80	.....	4	4	1	.....	1	1	.....	1	.....	.....	.....	.....	.....
Sub-totals	119	62	57	104.06	.....	25	18	20	11	14	20	9	2	.....	.....	.....	.....	.....
Totals	428	231	197	374.72	.....	64	45	50	48	47	61	36	21	27	15	7	7	.....
District No. 75 (Mission)																		
Junior-Senior High—Mission	992	521	471	905.07	.....	.....	.....	.....	.....	.....	.....	194	209	194	157	120	107	110
Elementary—																		
Cedar Valley	75	40	35	67.90	.....	29	28	18	.....	.....	.....	.....	.....	.....	.....	.....	.....	.....
Deroche	59	33	26	57.32	.....	11	2	9	11	14	12	.....	.....	.....	.....	.....	.....	.....
Dewdney	148	82	66	137.00	.....	25	18	28	19	33	25	.....	.....	.....	.....	.....	.....	.....
Edwin S. Richards	204	118	86	190.01	.....	19	23	19	46	54	43	.....	.....	.....	.....	.....	.....	.....
Ferndale	28	20	8	25.77	.....	14	6	8	.....	.....	.....	.....	.....	.....	.....	.....	.....	.....
Hatzic	106	59	47	97.13	.....	21	17	13	18	20	17	.....	.....	.....	.....	.....	.....	.....
Hatzic Prairie	29	17	12	25.89	.....	4	7	10	8	.....	.....	.....	.....	.....	.....	.....	.....	.....
Lake Errock	19	10	9	18.15	.....	6	10	3	.....	.....	.....	.....	.....	.....	.....	.....	.....	.....
McConnell Creek	22	12	10	19.26	.....	4	6	1	4	3	4	.....	.....	.....	.....	.....	.....	.....
Mission Central	652	351	301	595.00	.....	111	103	105	119	109	105	.....	.....	.....	.....	.....	.....	.....
Nicomen Island	21	11	10	19.51	.....	5	2	3	5	6	.....	.....	.....	.....	.....	.....	.....	.....
Silverdale	34	19	15	30.29	.....	11	16	7	.....	.....	.....	.....	.....	.....	.....	.....	.....	.....
Silverhill	33	16	17	28.21	.....	.....	.....	6	12	15	.....	.....	.....	.....	.....	.....	.....	.....
Stave Falls	26	20	6	26.12	.....	15	11	.....	.....	.....	.....	.....	.....	.....	.....	.....	.....	.....
Stave Gardens	38	25	13	33.24	.....	.....	.....	10	13	8	7	.....	.....	.....	.....	.....	.....	.....
Steelhead	11	4	7	9.32	.....	3	2	3	.....	1	2	.....	.....	.....	.....	.....	.....	.....
Sub-totals	1,505	837	668	1,380.12	.....	278	251	243	255	263	215	.....	.....	.....	.....	.....	.....	.....
Totals	2,497	1,358	1,139	2,285.19	.....	278	251	243	255	263	215	194	209	194	157	120	107	110
District No. 76 (Agassiz)																		
Elementary-Senior High—Agassiz	485	248	237	430.60	.....	41	40	36	42	54	47	61	42	49	28	31	14	.....
Elementary—																		
Bear Creek	22	11	11	18.12	.....	4	6	1	2	2	4	1	.....	2	.....	.....	.....	.....
Harrison Hot Springs	60	27	33	56.48	.....	13	14	13	20	.....	.....	.....	.....	.....	.....	.....	.....	.....
Harrison River	51	27	24	45.96	.....	17	6	7	6	7	8	.....	.....	.....	.....	.....	.....	.....
Sub-totals	133	65	68	120.56	.....	34	26	21	28	9	12	1	.....	2	.....	.....	.....	.....
Totals	618	313	305	551.16	.....	75	66	57	70	63	59	62	42	51	28	31	14	.....
District No. 77 (Summerland)																		
Junior-Senior High—Summerland	462	214	248	419.27	.....	.....	.....	.....	.....	.....	.....	98	88	85	86	64	41	.....
Elementary—																		
MacDonald	528	269	259	477.28	.....	96	91	87	79	102	73	.....	.....	.....	.....	.....	.....	.....
Trout Creek	61	32	29	57.22	.....	11	15	11	11	13	.....	.....	.....	.....	.....	.....	.....	.....
Sub-totals	589	301	288	534.50	.....	107	106	98	90	115	73	.....	.....	.....	.....	.....	.....	.....
Totals	1,051	515	536	953.77	.....	107	106	98	90	115	73	98	88	85	86	64	41	.....
District No. 78 (Enderby)																		
Junior-Senior High—Enderby	245	131	114	222.90	.....	.....	.....	.....	.....	.....	.....	51	50	41	44	36	23	.....

SUMMARY OF ENROLMENT AND AVERAGE DAILY ATTENDANCE—*Continued*

District, Type, and School	Pupils Enrolled			Average Daily Attendance	Kinder-garten	Grade I	Grade II	Grade III	Grade IV	Grade V	Grade VI	Grade VII	Grade VIII	Grade IX	Grade X	Grade XI	Grade XII	Grade XIII
	Total	Boys	Girls															
District No. 78 (Enderby)—Continued																		
Elementary—																		
Ashton Creek	24	11	13	23.39	.....	7	5	2	6	4	.....	.....	.....	.....	.....	.....	.....	.....
Grandview Bench	16	7	9	13.26	.....	4	7	1	1	2	1	.....	.....	.....	.....	.....	.....	.....
Grindrod	61	29	32	60.53	.....	14	7	10	11	9	10	.....	.....	.....	.....	.....	.....	.....
Kingfisher	24	17	7	22.36	.....	4	1	6	6	4	3	.....	.....	.....	.....	.....	.....	.....
Mara	45	23	22	40.25	.....	6	9	5	5	5	8	3	4	.....	.....	.....	.....	.....
M. V. Beattie	227	126	101	210.06	.....	43	30	31	47	30	46	.....	.....	.....	.....	.....	.....	.....
Trinity Creek	10	6	4	9.38	.....	2	1	1	.....	1	2	3	.....	.....	.....	.....	.....	.....
Sub-totals	407	219	188	379.23	.....	80	60	56	76	55	70	6	4	.....	.....	.....	.....	.....
Totals	652	350	302	602.13	.....	80	60	56	76	55	70	57	54	41	44	36	23	.....
District No. 79 (Ucluelet-Tofino)																		
Elementary-Senior High—Ucluelet	225	110	115	192.42	.....	14	17	17	21	24	13	30	29	23	19	13	5	.....
Elementary—																		
Tofino	40	21	19	39.60	.....	8	9	5	8	6	4	.....	.....	.....	.....	.....	.....	.....
Ucluelet East	12	6	6	12.20	.....	2	2	2	4	2	.....	.....	.....	.....	.....	.....	.....	.....
Sub-totals	52	27	25	51.80	.....	10	11	7	12	8	4	.....	.....	.....	.....	.....	.....	.....
Totals	277	137	140	244.22	.....	24	28	24	33	32	17	30	29	23	19	13	5	.....
District No. 80 (Kitimat)																		
Junior-Senior High—Kitimat	530	304	226	472.37	.....	.....	.....	.....	.....	.....	.....	141	113	100	84	53	27	120
Elementary—																		
Cormorant	259	140	119	241.31	.....	43	65	39	34	50	28	.....	.....	.....	.....	.....	.....	.....
Kildala	511	274	237	448.02	80	99	86	81	62	51	52	.....	.....	.....	.....	.....	.....	.....
Nechako	416	245	171	394.75	60	69	77	52	62	51	45	.....	.....	.....	.....	.....	.....	.....
Smeltersite	60	36	24	62.47	.....	8	10	9	11	14	8	.....	.....	.....	.....	.....	.....	.....
Sub-totals	1,246	695	551	1,146.55	140	219	238	181	169	166	133	.....	.....	.....	.....	.....	.....	.....
Totals	1,776	999	777	1,618.92	140	219	238	181	169	166	133	141	113	100	84	53	27	120
District No. 81 (Fort Nelson)																		
Elementary-Senior High—Fort Nelson	217	113	104	178.79	.....	35	23	29	16	33	21	23	9	15	7	3	3	.....
Elementary—																		
Fort Nelson	54	28	26	47.98	.....	12	12	2	8	6	4	4	6	.....	.....	.....	.....	.....
Service Dependents	73	40	33	42.68	.....	14	15	17	19	3	3	1	1	.....	.....	.....	.....	.....
Sub-totals	127	68	59	90.66	.....	26	27	19	27	9	7	5	7	.....	.....	.....	.....	.....
Totals	344	181	163	269.45	.....	61	50	48	43	42	28	28	16	15	7	3	3	.....
District No. 82 (Chilcotin)																		
Elementary—																		
Chezacut	10	5	5	8.84	.....	2	2	.....	.....	1	1	1	3	.....	.....	.....	.....	.....
Puntzi Mountain	20	8	12	16 34	.....	4	4	1	1	2	3	3	1	1	.....	.....	.....	.....

Tatla Lake	8	2	6	9.38	.....	.....	2	2	.....	.....	1	.....	2	.....	.....	.....	1	.....
Tatlayoko	19	11	8	16.84	.....	4	2	4	2	3	.....	4	.....	.....	.....	.....	.....	.....
Sub-totals	57	26	31	51.40	.....	10	10	7	3	6	5	8	6	1	.....	.....	1	.....
Totals	57	26	31	51.40	.....	10	10	7	3	6	5	8	6	1	.....	.....	1	.....
Unattached Districts																		
Junior-Senior High—University Hill	239	110	129	225.00	.....	.....	.....	.....	.....	.....	.....	38	53	47	45	26	30	.....
Superior—Eric Godson Memorial	69	32	37	61.64	.....	16	8	7	9	6	4	7	5	3	2	2	.....	.....
Elementary-Senior High—John Stubbs	597	296	301	539.07	.....	117	99	88	87	57	65	29	27	19	9	.....	.....	.....
Elementary-Junior High—																		
Camp Mile 456	20	8	12	19.88	.....	2	5	3	4	2	1	2	1	.....	.....	.....	.....	.....
Sarita River	47	27	20	45.40	.....	9	5	5	7	4	4	4	4	5	.....	.....	.....	.....
Sub-totals	67	35	32	65.28	.....	11	10	8	11	6	5	6	5	5	.....	.....	.....	.....
Elementary—																		
Atlin	11	6	5	15.20	.....	2	1	2	1	2	1	1	1	.....	.....	.....	.....	.....
Butedale	29	16	13	19.97	.....	5	4	5	7	4	4	.....	.....	.....	.....	.....	.....	.....
Camp Mile 163	12	8	4	11.44	.....	1	2	.....	2	1	1	4	1	.....	.....	.....	.....	.....
Camp Mile 201	12	6	6	11.12	.....	2	5	.....	2	1	1	1	.....	.....	.....	.....	.....	.....
Comox Airport	310	152	158	266.74	41	57	47	44	46	38	37	.....	.....	.....	.....	.....	.....	.....
Esperanza	9	3	6	8.42	.....	1	1	2	2	2	1	.....	.....	.....	.....	.....	.....	.....
Kyuquot	35	16	19	33.78	.....	9	5	4	4	2	4	3	4	.....	.....	.....	.....	.....
Lower Post	34	15	19	24.86	3	5	5	3	2	3	7	3	3	.....	.....	.....	.....	.....
McDame Creek	61	31	30	50.73	.....	7	5	12	3	14	6	7	7	.....	.....	.....	.....	.....
Muchalat	18	8	10	14.33	.....	.....	5	3	4	1	3	2	.....	.....	.....	.....	.....	.....
Sydney Inlet	7	6	1	6.47	.....	2	.....	.....	.....	.....	1	.....	1	2	1	.....	.....	.....
Tahsis River	125	65	60	120.80	.....	13	23	15	21	15	10	9	11	8	.....	.....	.....	.....
Telegraph Creek	104	47	57	76.72	.....	24	11	15	16	20	14	2	2	.....	.....	.....	.....	.....
Tofino Airport	7	4	3	6.95	.....	1	1	2	2	1	.....	.....	.....	.....	.....	.....	.....	.....
University Hill	331	173	158	304.33	.....	61	48	53	54	60	55	.....	.....	.....	.....	.....	.....	.....
Zeballos	36	20	16	35.07	.....	2	4	5	7	5	3	8	1	.....	1	.....	.....	.....
Sub-totals	1,141	576	565	1,006.93	44	192	167	165	173	169	148	40	31	10	2	.....	.....	.....
Totals	2,113	1,049	1,064	1,897.92	44	336	284	268	280	238	222	120	121	84	58	28	30	.....

RECAPITULATION OF ENROLMENT BY SEX AND GRADES

Type of School	Net Enrolment	Boys	Girls	Primary or Kindergarten	Grade I	Grade II	Grade III	Grade IV	Grade V	Grade VI	Grade VII	Grade VIII	Grade IX	Grade X	Grade XI	Grade XII	Grade XIII	Average Daily Attendance
Senior high schools—																		
Boys	.....	11,191	.....	.....	.....	.....	.....	.....	.....	.....	.....	.....	1,360	3,757	3,116	2,501	457	.....
Girls	.....	.....	10,980	.....	.....	.....	.....	.....	.....	.....	.....	.....	1,456	3,908	3,145	2,266	205	.....
Totals	22,171	11,191	10,980	.....	.....	.....	.....	.....	.....	.....	.....	.....	2,816	7,665	6,261	4,767	662	20,584.50
Junior-senior high schools—																		
Boys	.....	22,344	.....	.....	.....	.....	.....	.....	.....	.....	4,699	4,583	4,468	3,773	2,748	1,961	112	.....
Girls	.....	.....	21,356	.....	.....	.....	.....	.....	.....	.....	4,203	4,368	4,353	3,780	2,731	1,859	62	.....
Totals	43,700	22,344	21,356	.....	.....	.....	.....	.....	.....	.....	8,902	8,951	8,821	7,553	5,479	3,820	174	39,379.20
Junior high schools—																		
Boys	.....	12,386	.....	.....	.....	.....	.....	.....	.....	.....	4,407	4,437	3,407	135	.....	.....	.....	.....
Girls	.....	.....	11,511	.....	.....	.....	.....	.....	.....	.....	3,931	4,037	3,397	146	.....	.....	.....	.....
Totals	23,897	12,386	11,511	.....	.....	.....	.....	.....	.....	.....	8,338	8,474	6,804	281	.....	.....	.....	21,743.88
Superior schools—																		
Boys	.....	1,446	.....	.....	204	168	149	175	138	128	148	126	123	73	12	2	.....	.....
Girls	.....	.....	1,322	.....	168	131	137	153	157	124	129	114	103	92	13	1	.....	.....
Totals	2,768	1,446	1,322	.....	372	299	286	328	295	252	277	240	226	165	25[1]	3[1]	.....	2,450.89
Elementary-senior high schools—																		
Boys	.....	6,550	.....	69	755	655	624	638	578	564	618	569	537	426	299	218	.....	.....
Girls	.....	.....	6,219	72	685	549	564	620	603	562	555	495	572	409	332	201	.....	.....
Totals	12,769	6,550	6,219	141	1,440	1,204	1,188	1,258	1,181	1,126	1,173	1,064	1,109	835	631	419	.....	11,520.78
Elementary-junior high schools—																		
Boys	.....	4,050	.....	81	435	361	386	400	463	400	623	563	313	25	.....	.....	.....	.....
Girls	.....	.....	3,702	76	358	374	346	343	427	377	538	556	288	18	1	.....	.....	.....
Totals	7,752	4,050	3,702	157	793	735	732	743	890	777	1,161	1,119	601	43	1	.....	.....	7,009.83
Elementary schools—																		
Boys	.....	85,064	.....	1,666	15,122	14,192	13,745	13,353	13,161	11,600	1,355	835	29	5	1	.....	.....	.....
Girls	.....	.....	78,949	1,558	13,479	12,963	12,786	12,456	12,589	11,123	1,165	798	22	5	2	3	.....	.....
Totals	164,013	85,064	78,949	3,224	28,601	27,155	26,531	25,809	25,750	22,723	2,520	1,633	51[2]	10[2]	3[2]	3[2]	.....	149,801.25
Grand totals—																		
Boys	.....	143,031	.....	1,816	16,516	15,376	14,904	14,566	14,340	12,692	11,850	11,113	10,237	8,194	6,176	4,682	569	.....
Girls	.....	.....	134,039	1,706	14,690	14,017	13,833	13,572	13,776	12,186	10,521	10,368	10,191	8,358	6,224	4,330	267	.....
Totals	277,079	143,031	134,039	3,522	31,206	29,393	28,737	28,138	28,116	24,878	22,371	21,481	20,428	16,552	12,400	9,012	836	252,490.33

[1] Eight superior schools show enrolment of pupils in grades higher than Grade X.
[2] Twenty elementary schools show enrolment of pupils in grades higher than Grade VIII.