PUBLIC SCHOOLS

OF THE PROVINCE OF BRITISH COLUMBIA

Eighty-sixth Annual Report

1956/57

By the Superintendent of Education

Printed by Don McDiarmid, Printer to the Queen's Most Excellent Majesty
in right of the Province of British Columbia.
1958

To His Honour FRANK MACKENZIE ROSS, C.M.G., M.C., LL.D.,
Lieutenant-Governor of the Province of British Columbia.

MAY IT PLEASE YOUR HONOUR:

I beg respectfully to present the Eighty-sixth Annual Report of the Public Schools of the Province.

LESLIE RAYMOND PETERSON,
Minister of Education.

January, 1958.

DEPARTMENT OF EDUCATION, 1957

Minister of Education:

The Honourable LESLIE RAYMOND PETERSON, LL.B.

Deputy Minister and Superintendent of Education:
H. L. CAMPBELL, B.A., M.Ed., LL.D.

Assistant Deputy Minister of Education:
J. F. K. ENGLISH, M.A., Ed.D.

Chief Inspector of Schools:

F. P. LEVIRS, M.A., M.S.(Ed.)

Municipal Inspectors, Assistant Municipal Inspectors, and Superintendents of Schools

K. F. ALEXANDER, B.Sc., B.Ed., Prince George.
J. N. BURNETT, M.A., B.Ed., Richmond.
C. J. FREDERICKSON, B.A., Burnaby.
JOHN GOUGH, M.A., Greater Victoria.
S. J. GRAHAM, B.A., Trail.
J. V. GRANT, B.A., B.Ed., Vancouver.
R. C. GRANT, B.A., Assistant, Burnaby.
G. E. JOHNSON, B.A., B.Ed., Kelowna.
W. E. LUCAS, B.A., B.Pæd., North Vancouver.
D. B. MACKENZIE, B.A., M.A., Assistant Superintendent, Vancouver.
E. MARRIOTT, B.A., Kamloops.
R. F. SHARP, B.A., D.Pæd., Superintendent, Vancouver.
R. S. SHIELDS, B.A., New Westminster.
H. B. SMITH, B.A., B.Ed., Assistant Superintendent, Vancouver.
R. B. STIBBS, B.A., Coquitlam.
A. TURNBULL, M.C., M.M., B.A., Assistant, Greater Victoria.
F. M. WALLACE, B.A., M.A., Vancouver.
K. B. WOODWARD, B.A., B.Pæd., Surrey.

Inspectors of Schools in School Districts:

H. D. ABBOTT, M.A., Creston.
N. A. ALLEN, B.A., Nelson.
J. E. BEECH, B.A., Kamloops.
C. L. CAMPBELL, M.A., Nanaimo.
T. G. CARTER, M.C., Vancouver.
D. G. CHAMBERLAIN, B.A., B.Ed., Williams Lake.
JOSEPH CHELL, M.A., Mission.
C. E. CLAY, B.A., Grand Forks.
E. J. DUNN, M.A., Cranbrook.
H. C. FERGUSON, B.A., Alberni.
W. H. GRANT, B.S.A., B.Ed., Abbotsford.
The late B. H. HARFORD, B.A., B.Ed., Castlegar.
H. S. HURN, B.A., Powell River.
E. E. HYNDMAN, B.A., B.Pæd., Penticton.
F. L. IRWIN, B.A., Dawson Creek.
I. H. R. JEFFERY, B.A., Chilliwack.
The late H. P. JOHNS, Ph.D., M.A., Victoria.
A. D. W. JONES, B.A., Kitimat.
J. G. KIRK, B.A., M.A., Kimberley.
J. J. MCKENZIE, B.A., Duncan.
F. A. MCLELLAN, M.A., B.Pæd., Victoria.
L. A. MATHESON, B.A., Smithers.
W. J. MOUAT, B.A., Salmon Arm.
G. H. NELSON, B.A., B.Ed., Fort St. John.
F. J. ORME, B.A., B.Pæd., Quesnel.
W. D. REID, B.A., M.Ed., Campbell River.
C. T. RENDLE, B.A., Hope.
C. E. RITCHIE, B.A., Prince Rupert.
H. D. STAFFORD, B.A., Langley.
C. I. TAYLOR, B.A., B.Ed., Courtenay.
B. THORSTEINSSON, B.A., B.Ed., M.B.A., Powell River.
A. S. TOWELL, M.A., Vernon.

SPECIAL OFFICIALS

Co-ordinator of Services: W. A. PLENDERLEITH, M.A., D.Pæd., F.R.S.A., F.C.P.

Comptroller: S. E. ESPLEY.

Chief Clerk: M. J. DAVIS.

Director of Administration: G. W. GRAHAM, B.A.

Supervisor of School Construction: J. H. WILSON.

Director of Technical and Vocational Education: J. S. WHITE.

Inspectors of Technical Classes: T. QUAYLE and C. J. STRONG, M.A.

Registrar: H. M. EVANS, B.A.

Assistant Registrars: J. R. HIND, B.A., B.Pæd., and P. E. WILKINSON, B.A.

Director of Home Economics: Miss BERTHA ROGERS, B.Sc.(H.Ec.), M.A.

Inspectors of Home Economics: Miss M. C. ORR, B.A., B.S., and Miss J. R. IRVINE, B.Sc.(H.Ec.).

Director of Educational and Vocational Guidance: The late H. P. JOHNS, M.A., Ph.D.

Director of Community Programmes: L. J. WALLACE, B.A., M.Ed.

Director of Visual Education: J. R. POLLOCK, B.A.Sc.

Director of School Radio Broadcasts: P. J. KITLEY, M.A.

Director of Tests, Standards, and Research: C. B. CONWAY, B.Sc., M.S., D.Pæd.

Director of High School Correspondence: Miss EDITH E. LUCAS, B.A., D. ès L.

Director of Elementary School Correspondence: A. H. PLOWS.

Officer in Charge of Text-book Branch: P. G. BARR.

Superintendent, Jericho Hill School (for the Deaf and the Blind):
C. E. MACDONALD, LL.B., B.S. IN ED., L.L.D.

Assistant Director of Curriculum: J. R. MEREDITH, B.A., B.ED.

TABLE OF CONTENTS

	Page
Report of the Superintendent of Education	11
Report of the Assistant Deputy Minister of Education	34
Report of the Chief Inspector of Schools	39
Report of the Director of Technical and Vocational Education	42
Report of the Director of Community Programmes Branch	48
Report of the Director of Night-schools	53
Report of the Director of Home Economics	55
Report of the Superintendent, School for the Deaf and the Blind (Jericho Hill School)	57
Reports of the Directors of Correspondence Schools—	
High School and Vocational Courses	59
Elementary School Correspondence	63
Report of the Officer in Charge of the Text-book Branch	64
Report of the Director of Educational and Vocational Guidance	68
Report of the Director of the Division of School Radio Broadcasts	69
Report of the Director of the Division of Tests, Standards, and Research	71
Report of the Director of Visual Education	73
Report of the Commission on "Education of Soldiers' Dependent Children Act"	74
Statistical Returns	75
Information *re* Examination Papers	Inside Back Cover

STATISTICAL RETURNS

PAGE

Number of Pupils Enrolled by Type of School 11

Distribution of Pupils by Grade and Sex 12

Distribution of Teachers and Pupils according to Different Classes of Schools 12

Teachers' Certificates 13

Comparison of Enrolment and Expenditure for Public Education 13

Number of School Districts 14

Number of Senior High Schools, Divisions, Teachers, and Pupils in Each District 14

Number of Junior-Senior High Schools, Divisions, Teachers, and Pupils in Each District 15

Number of Junior High Schools, Divisions, Teachers, and Pupils in Each District 16

Number of Superior Schools, Divisions, Teachers, and Pupils in Each District 16

Number of Elementary-Senior High Schools, Divisions, Teachers, and Pupils in Each District 17

Number of Elementary-Junior High Schools, Divisions, Teachers, and Pupils in Each District 17

Number of Elementary Schools, Divisions, Teachers, and Pupils in Each District 18

Number of District Supervisors, Relieving Teachers, Visiting Teachers 20

Summary of All Schools Showing Number of Divisions, Teachers, and Pupils 21

Number of Schools, Teachers, Pupils, and Average Daily Attendance in Each Type of School 22

Teachers' Salaries by Type of School 23

Classification of Teachers' Salaries 24

Expenditure for Education for the Calendar Year 1956 24

Costs per Pupil, Various Bases, Calendar Year 1956 25

Expenditure for Education for the Calendar Year 1956 by School District 26

Revenue for Education for the Calendar Year 1956 by School District 29

Summary of Enrolment and Average Daily Attendance by Schools in the Various School Districts 77

Recapitulation of Enrolment by Sex and Grades 112

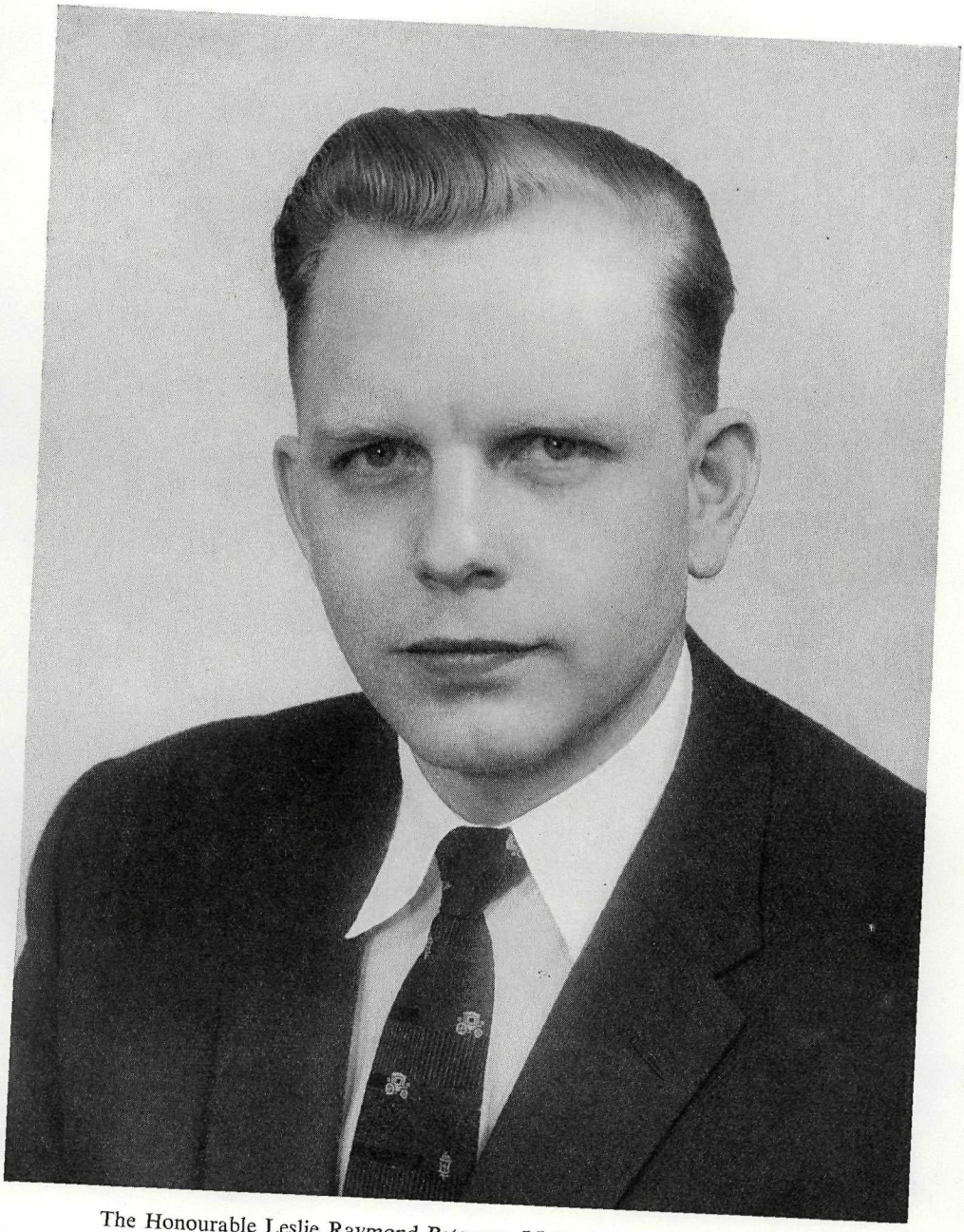

The Honourable Leslie Raymond Peterson, LL.B., Minister of Education.

Report of the Superintendent of Education, 1956/57

EDUCATION OFFICE,
VICTORIA, B.C., January, 1958.

To the Honourable Leslie Raymond Peterson,
Minister of Education.

SIR,—I beg to submit herewith the Eighty-sixth Annual Report of the Public Schools of British Columbia for the school-year ended June 30th, 1957.

ENROLMENT

The enrolment in the schools of the Province increased during the year from 240,674 to 260,069, and the average daily attendance increased from 218,303 to 235,396. The percentage of the regular attendance was 90.51.

The number of pupils enrolled in the various classes of schools is shown hereunder:—

Type of School	Number of Pupils Enrolled				
	Municipal	Large Municipal	Large Rural	Rural	Total
Senior high schools	7,161	12,653	451	.....	20,265
Junior-senior high schools	15,747	17,832	5,969	216	39,764
Junior high schools	5,852	15,368	315	.....	21,535
Superior schools	.....	770	2,043	61	2,874
Elementary-senior high schools	588	2,848	9,414	.....	12,850
Elementary-junior high schools	1,954	1,547	1,140	679	5,320
Elementary schools	54,169	83,955	18,104	1,233	157,461
Totals	85,471	134,973	37,436	2,189	260,069

In addition to the number given above, there were enrolled:—

In the High School Correspondence classes, regular students (exclusive of the 4,619 officially registered in high, superior, or elementary schools)	2,047
In the Elementary School Correspondence classes, regular students	1,405
Under section 13 (*g*) of the "Public Schools Act," pupils receiving instruction	31
	6,552
Adult education—	
Canadian Vocational Training Programme	1,324[1]
Night-schools	33,565
Vancouver School of Art	141
Vancouver Vocational Institute	2,027
High School Correspondence (adults only)	5,295
Elementary School Correspondence (adults only)	241
Carried forward	49,145

[1] Does not include apprentice training, now operated by the Department of Labour.

Brought forward		49,145
Adult Education—*Continued*		
Recreational and Physical Education Classes		180,000[2]
Industrial and vocational teachers-in-training		196
Victoria College, regular credit courses—		
Arts, Science, Commerce	344	
College of Education	231	
Evening	91	
		666[3]
University of British Columbia		4,074[4]
		234,081

[2] This figure is a total course enrolment, rather than a total of the adults in this category.
[3] This figure does not include an enrolment of 752 in the special evening classes.
[4] This figure does not include the following enrolments: 1956 summer session, 1,810; 1956/57 extra sessional classes, 1,068; correspondence courses, 581.

DISTRIBUTION OF PUPILS BY GRADE AND SEX

The following table shows the number of boys and girls enrolled in each grade for the school-year 1956/57:—

Grade	Boys	Girls	Total
Kindergarten	1,360	1,320	2,680
Grade I	15,892	14,317	30 209
Grade II	14,851	13,618	28 469
Grade III	14,584	13,398	27 982
Grade IV	14,272	13,522	27.794
Grade V	12,532	12,020	24 552
Grade VI	11,329	10,285	21,614
Grade VII	11,268	10,315	21,583
Grade VIII	10,660	10,346	21,006
Grade IX	9,381	9,361	18,742
Grade X	7,590	7,806	15.396
Grade XI	5,603	5,687	11.290
Grade XII	4,034	3,904	7,938
Grade XIII	556	258	814
Totals	133,912	126,157	260,069

DISTRIBUTION OF TEACHERS AND PUPILS ACCORDING TO THE DIFFERENT CLASSES OF SCHOOLS

The number of teachers employed in the different classes of schools, the number of pupils enrolled in each class of school, and also the average number of pupils per teacher are shown in the following table:—

Type of School	Number of Teachers			Total Enrolment	Percentage of Total Enrolment	Average Enrolment per Grade Teacher
	Grade Teacher	Special Instructor	Total			
Senior high schools	652	255	907	20,265	7.79	31.08
Junior-senior high schools	1,272	487	1,759	39,764	15.29	31.26
Junior high schools	657	257	914	21,535	8.28	32.78
Superior schools	115	------	115	2,874	1.11	25.00
Elementary-senior high schools	446	64	510	12,850	4.94	28.81
Elementary-junior high schools	153	31	184	5,320	2.04	34.77
Elementary schools	4,693	252	4,945	157,461	60.55	33.55
Unclassified	1	139	140	------	------	------
Totals	7,989	1,485	9,474	260,069	100.00	32.55

TEACHERS' CERTIFICATES

The following table shows the number of teachers employed and also the number with or without university degrees:—

Type of School	Number of Teachers		
	With Degrees	Without Degrees	Total
Senior high schools	727	180	907
Junior-senior high schools	1,244	515	1,759
Junior high schools	592	322	914
Superior schools	15	100	115
Elementary-senior high schools	169	341	510
Elementary-junior high schools	48	136	184
Elementary schools	386	4,559	4,945
Unclassified	36	104	140
Totals	3,217	6,257	9,474

COMPARISON OF ENROLMENT AND EXPENDITURE FOR PUBLIC EDUCATION

The enrolment in the schools of the Province for the various years since 1877/78 and also the cost of maintaining them are shown in the following exhibit:—

School-year	Number of Teachers Employed	Number of School Districts	Aggregate Enrolment	Average Daily Attendance	Percentage of Attendance	Government Expenditure for Education	Total Expenditure for Public Schools
1877/78	56	45	2,198	1,395	63.49	$48,411.14[1]	----------
1882/83	69	59	2,693	1,383	51.36	60,758.75[1]	----------
1887/88	128	104	6,372	3,093	48.54	113,679.36[1]	----------
1892/93	267	169	11,496	7,111	61.85	174,775.43	$215,056.22[2]
1897/98	429	213	17,648	11,055	62.64	290,255.26	425,555.10
1902/03	607	268	24,499	16,357	66.76	473,802.29	604,357.86
1907/08	816	189	33,314	23,195	69.62	544,671.60	1,220,509.85
1912/13	1,597	359	57,608	43,274	75.12	1,663,003.34	4,658,894.97
1913/14	1,859	374	62,263	49,377	79.30	1,885,654.11	4,634,877.56
1917/18	2,246	575	67,516	54,746	81.09	1,653,796.60	3,519,014.61
1922/23	3,118	744	94,888	77,752	81.94	3,176,686.28[3]	7,630,009.54[3]
1927/28	3,668	788	108,179	91,760	84.82	3,532,518.95[3]	9,261,094.98[3]
1928/29	3,784	792	109,588	94,410	86.17	3,765,920.69[3]	11,149,996.27[3]
1929/30	3,854	803	111,017	96,196	86.65	3,743,317.08[3]	10,008,255.66[3]
1930/31	3,948	811	113,914	99,375	87.23	3,834,727.19[3]	10,061,387.99[3]
1931/32	3,959	830	115,919	103,510	89.29	4,015,074.37[3]	9,719,333.81[3]
1932/33	3,912	821	116,816	104,978	89.86	2,849,972.02[3]	8,941,497.34[3]
1933/34	3,873	827	115,792	103,389	89.30	2,611,937.80[3]	8,213,369.04[3]
1934/35	3,942	762	117,233	101,893	86.91	2,835,040.74[3]	8,458,156.00[3]
1935/36	3,956	773	116,722	101,873	87.27	2,972,385.04[3]	8,775,353.78[3]
1936/37	4,025	763	118,431	104,044	87.85	3,277,660.23[3]	9,593,562.64[3]
1937/38	4,092	741	120,360	106,515	88.49	3,524,962.69[3]	10,193,367.08[3]
1938/39	4,194	721	120,934	107,660	89.02	3,630,670.78[3]	10,640,740.47[3]
1939/40	4,220	720	120,459	108,826	90.34	3,585,769.00[3]	10,521,684.92[3]
1940/41	4,248	730	119,634	103,192	86.26	3,963,848.24[3]	10,982,364.49[3]
1941/42	4,224	696	118,405	102,085	86.22	4,028,397.88[3]	11,120,801.94[3]
1942/43	4,055	661	115,447	93,473	80.96	3,924,243.53[3]	11,502,291.35[3]
1943/44	4,162	654	119,043	102,999	86.52	4,244,898.82[3]	12,231,029.35[3]
1944/45	4,354	650	125,135	107,599	85.99	5,022,534.59[3]	13,683,538.18[3]
1945/46	4,512	86	130,605	114,590	87.74	5,765,205.50[3]	14,818,625.81[3]
1946/47	4,833	89	137,827	121,334	88.03	9,398,473.46[3]	20,176,930.53[3]
1947/48	5,116	93	146,708	129,859	88.51	12,468,653.18[3]	25,768,392.09[3]
1948/49	5,496	97	155,515	138,941	89.34	17,363,430.94[3]	35,538,079.88[3]
1949/50	5,873	97	164,212	147,583	89.87	22,809,631.23[3]	47,726,750.37[3]
1950/51	6,272	98	173,354	154,077	88.88	25,830,076.88[3]	54,195,133.95[3]
1951/52	6,598	101	183,112	163,364	89.21	26,885,980.43[3]	57,881,559.48[3]
1952/53	7,105	100	195,290	176,138	90.19	26,555,080.24[3]	58,401,121.15[3]
1953/54	7,574	104	210,174	191,061	90.91	24,060,233.15[3]	70,791,844.25[3]
1954/55	8,185	104	223,840	204,239	91.24	34,279,302.27[3]	80,823,263.71[3]
1955/56	8,690	102	240,674	218,303	90.70	41,067,740.34[4]	69,314,181.24[4]
1956/57	9,474	103	260,069	235,396	90.51	43,989,524.32[5]	77,653,192.32[5]

[1] The total expenditure for public schools was borne by the Government.
[2] This amount does not include the expenditure (not available) made for incidental expenses in city school districts.
[3] This amount includes the annual grant from the Government to the Provincial University.
[4] This amount on calendar year 1955, exclusive of capital expenditure from by-law funds.
[5] This amount on calendar year 1956, exclusive of capital expenditure from by-law funds.

NUMBER OF SCHOOL DISTRICTS

The following table shows the number and classes of school districts in which expenditure for school purposes was made during the school-year 1956/57:—

Municipal school districts	7
Large municipal school districts	38
Large rural school districts	37
Rural school districts (unattached)	21
Total number of districts	103

SENIOR HIGH SCHOOLS

The enrolment in senior high schools during the school-year was 20,265; of this number, 10,208 were boys and 10,057 were girls. The number of schools, number of divisions, number of teachers, and the enrolment for the school year 1956/57 in each district are shown in the following table:—

District Number and Name	Number of Schools	Number of Divisions	Number of Teachers	Number of Pupils
7. Nelson	1	13	19	386
11. Trail	1	24	36	738
22. Vernon	1	19	26	567
23. Kelowna	1	18	25	545
33. Chilliwack	1	30	41	850
34. Abbotsford	1	18	28	575
36. Surrey	5	64	92	2,124
38. Richmond	1	24	32	774
39. Vancouver	4	98	138	3,372
40. New Westminster	1	35	46	1,075
41. Burnaby	2	69	87	2,085
42. Maple Ridge	1	20	27	677
43. Coquitlam	1	18	28	532
44. North Vancouver	1	33	40	952
45. West Vancouver	1	32	39	930
57. Prince George	1	14	20	405
59. Peace River South	1	14	21	451
61. Greater Victoria	4	70	103	2,121
68. Nanaimo	1	23	34	657
71. Courtenay	1	16	25	449
Totals	31	652	907	20,265

JUNIOR-SENIOR HIGH SCHOOLS

The enrolment in junior-senior high schools during the school-year was 39,764; of this number, 20,078 were boys and 19,686 were girls. The number of schools, number of divisions, number of teachers, and the enrolment for the school-year 1956/57 in each district are shown in the following:—

District Number and Name	Number of Schools	Number of Divisions	Number of Teachers	Number of Pupils
1. Fernie	1	6	8	172
2. Cranbrook	1	24	30	745
3. Kimberley	1	24	35	806
4. Windermere	1	6	6	145
5. Creston	1	21	29	648
7. Nelson	1	10	13	264
8. Slocan	3	13	13	275
9. Castlegar	1	22	29	611
10. Arrow Lakes	1	6	6	139
11. Trail	1	18	25	513
12. Grand Forks	1	14	19	389
14. Southern Okanagan	1	20	27	593
15. Penticton	1	39	50	1,214
16. Keremeos	1	8	11	216
19. Revelstoke	1	14	19	379
20. Salmon Arm	1	20	27	572
21. Armstrong-Spallumcheen	1	13	17	338
22. Vernon	1	7	10	179
23. Kelowna	2	23	31	657
24. Kamloops	2	50	68	1,516
27. Williams Lake	1	13	17	407
28. Quesnel	1	14	22	446
31. Merritt	1	7	9	194
35. Langley	1	46	65	1,381
37. Delta	1	17	23	457
39. Vancouver	8	428	612	14,877
43. Coquitlam	1	15	21	501
46. Sechelt	1	15	18	371
47. Powell River	2	27	42	891
48. Howe Sound	1	10	13	270
52. Prince Rupert	1	23	33	735
53. Terrace	1	12	16	365
54. Smithers	1	8	10	220
55. Burns Lake	1	5	5	143
60. Peace River North	1	11	14	315
61. Greater Victoria	1	16	29	521
62. Sooke	2	21	28	597
63. Saanich	3	28	40	825
65. Cowichan	1	30	38	971
66. Lake Cowichan	1	17	24	483
67. Ladysmith	1	16	23	466
70. Alberni	1	47	61	1,470
71. Courtenay	1	9	11	244
75. Mission	1	30	42	926
77. Summerland	1	15	19	434
78. Enderby	1	7	13	254
80. Kitimat	1	18	26	413
— Unattached districts	1	9	12	216
Totals	63	1,272	1,759	39,764

JUNIOR HIGH SCHOOLS

The enrolment in junior high schools during the school-year was 21,535; of this number, 11,067 were boys and 10,468 were girls. The number of schools, number of divisions, number of teachers, and the enrolment for the school-year 1956/57 in each district are shown in the following table:—

District Number and Name	Number of Schools	Number of Divisions	Number of Teachers	Number of Pupils
7. Nelson	1	20	27	588
11. Trail	1	25	34	753
22. Vernon	1	27	37	824
23. Kelowna	1	24	30	747
33. Chilliwack	2	37	48	1,133
34. Abbotsford	2	26	35	854
38. Richmond	2	38	52	1,240
39. Vancouver	1	32	45	1,023
40. New Westminster	1	43	61	1,519
41. Burnaby	4	88	121	2,871
42. Maple Ridge	1	17	22	562
43. Coquitlam	1	12	15	447
44. North Vancouver	2	54	77	1,804
45. West Vancouver	1	26	31	718
57. Prince George	1	23	32	776
59. Peace River South	1	10	15	315
61. Greater Victoria	5	111	170	3,996
65. Cowichan	1	3	5	91
67. Ladysmith	1	6	8	186
68. Nanaimo	2	35	49	1,088
Totals	32	657	914	21,535

SUPERIOR SCHOOLS

The enrolment in superior schools during the school-year was 2,874; of this number, 1,483 were boys and 1,391 were girls. The number of schools, number of divisions, number of teachers, and the enrolment for the school-year 1956/57 in each district are shown in the folowing table:—

District Number and Name	Number of Schools	Number of Divisions	Number of Teachers	Number of Pupils
4. Windermere	1	2	2	43
5. Creston	1	5	5	137
6. Kootenay Lake	1	2	2	29
13. Kettle Valley	3	10	10	264
19. Revelstoke	1	3	3	49
20. Salmon Arm	1	4	4	110
22. Vernon	1	3	3	54
26. Birch Island	1	3	3	56
27. Williams Lake	3	13	13	361
28. Quesnel	1	3	3	84
29. Lillooet	1	3	3	45
48. Howe Sound	1	3	3	43
51. Portland Canal	1	3	3	66
53. Terrace	1	2	2	44
54. Smithers	1	7	7	205
55. Burns Lake	1	4	4	134
56. Vanderhoof	2	8	8	193
57. Prince George	2	9	9	264
58. McBride	1	4	4	99
62. Sooke	1	3	3	65
72. Campbell River	3	12	12	328
81. Fort Nelson	1	6	6	140
— Unattached districts	1	3	3	61
Totals	31	115	115	2,874

ELEMENTARY-SENIOR HIGH SCHOOLS

The enrolment in elementary-senior high schools during the school-year was 12,850; of this number, 6,563 were boys and 6,287 were girls. The number of schools, number of divisions, number of teachers, and the enrolment for the school-year 1956/57 in each district are shown in the following table:—

District Number and Name	Number of Schools	Number of Divisions	Number of Teachers	Number of Pupils
1. Fernie	2	28	33	845
4. Windermere	2	9	9	223
6. Kootenay Lake	2	14	16	348
10. Arrow Lakes	2	6	6	139
13. Kettle Valley	1	9	9	269
17. Princeton	1	20	25	638
18. Golden	3	17	18	493
20. Salmon Arm	1	7	7	201
24. Kamloops	1	7	7	206
25. Barriere	1	7	7	170
26. Birch Island	1	8	8	206
28. Quesnel	1	6	7	147
29. Lillooet	2	23	27	665
30. South Cariboo	3	28	32	845
32. Fraser Canyon	2	19	23	565
39. Vancouver	1	19	22	588
46. Sechelt	1	8	9	210
47. Powell River	1	5	5	99
48. Howe Sound	1	6	6	126
49. Ocean Falls	2	25	30	805
50. Queen Charlotte	2	9	9	238
53. Terrace	1	7	8	226
54. Smithers	1	7	7	171
56. Vanderhoof	1	14	16	466
58. McBride	1	11	13	332
64. Saltspring	1	14	15	356
69. Qualicum	1	16	20	389
71. Courtenay	1	13	16	423
72. Campbell River	1	31	39	1,034
73. Alert Bay	4	19	22	443
74. Quatsino	2	11	11	295
76. Agassiz	1	14	18	457
79. Ucuelet-Tofino	1	9	10	232
Totals	49	446	510	12,850

ELEMENTARY-JUNIOR HIGH SCHOOLS

The enrolment in elementary-junior high schools during the school-year was 5,320; of this number, 2,728 were boys and 2,592 girls. The number of schools, number of divisions, number of teachers, and the enrolment for the school-vear 1956/57 in each district are shown in the following table:—

District Number and Name	Number of Schools	Number of Divisions	Number of Teachers	Number of Pupils
11. Trail	1	20	22	649
14. Southern Okanagan	1	15	17	512
28. Quesnel	1	10	12	310
33. Chilliwack	1	9	9	290
41. Burnaby	2	58	68	1,954
43. Coquitlam	1	18	22	608
69. Qualicum	1	12	13	318
.... Unattached districts	1	18	21	679
Totals	9	160	184	5,320

ELEMENTARY SCHOOLS

The enrolment in elementary schools during the school-year was 157,461; of this number, 81,785 were boys and 75,676 were girls. The number of schools, number of divisions, number of teachers, and the enrolment for the school-year 1956/57 in each district are shown in the following table:—

District Number and Name	Number of Schools	Number of Divisions	Number of Teachers	Number of Pupils
1. Fernie	6	15	15	447
2. Cranbrook	5	32	34	1,119
3. Kimberley	7	40	41	1,246
4. Windermere	7	11	12	355
5. Creston	6	29	32	963
6. Kootenay Lake	2	2	2	47
7. Nelson	13	56	57	1,743
8. Slocan	11	25	26	540
9. Castlegar	13	33	33	912
10. Arrow Lakes	3	10	11	300
11. Trail	12	82	88	2,586
12. Grand Forks	2	17	17	596
13. Kettle Valley	3	5	5	102
14. Southern Okanagan	2	19	20	630
15. Penticton	6	46	47	1,748
16. Keremeos	3	12	12	370
17. Princeton	5	11	11	208
18. Golden	1	2	2	52
19. Revelstoke	6	22	22	683
20. Salmon Arm	15	40	43	1,200
21. Armstrong-Spallumcheen	1	12	13	436
22. Vernon	9	55	58	1,928
23. Kelowna	18	86	87	2,855
24. Kamloops	28	92	92	2,753
25. Barriere	7	9	9	146
26. Birch Island	5	6	6	89
27. Williams Lake	22	43	44	1,099
28. Quesnel	16	40	40	1,255
29. Lillooet	3	4	4	64
30. South Cariboo	4	5	5	104
31. Merritt	4	14	16	460
32. Fraser Canyon	8	20	21	590
33. Chilliwack	14	83	84	3,035
34. Abbotsford	22	77	78	2,551
35. Langley	18	61	70	2,065
36. Surrey	37	239	247	8,912
37. Delta	10	38	40	1,283
38. Richmond	9	114	115	3,927
39. Vancouver	53	1,057	1,203	35,761
40. New Westminster	6	81	86	3,192
41. Burnaby	24	255	261	9,430
42. Maple Ridge	13	55	55	1,967
43. Coquitlam	13	78	79	2,867
44. North Vancouver	14	174	181	6,568
45. West Vancouver	9	75	84	2,680
46. Sechelt	12	28	30	785
47. Powell River	12	54	54	1,704
48. Howe Sound	12	25	25	520
49. Ocean Falls	6	11	11	240
50. Queen Charlotte	2	4	4	83
51. Portland Canal	1	1	1	9
52. Prince Rupert	7	40	40	1,464
53. Terrace	10	32	33	988
54. Smithers	5	15	15	451
55. Burns Lake	13	27	27	727
56. Vanderhoof	4	6	6	142
57. Prince George	41	98	99	2,954
58. McBride	9	13	13	211
59. Peace River South	31	78	80	2,328
60. Peace River North	21	39	40	968
61. Greater Victoria	31	310	318	12,005
62. Sooke	8	36	36	1,129
63. Saanich	12	44	43	1,408
64. Saltspring	4	5	5	110

ELEMENTARY SCHOOLS—*Continued*

District Number and Name	Number of Schools	Number of Divisions	Number of Teachers	Number of Pupils
65. Cowichan	17	55	56	1,736
66. Lake Cowichan	8	27	28	832
67. Ladysmith	6	27	27	982
68. Nanaimo	20	87	92	2,922
69. Qualicum	7	12	12	323
70. Alberni	11	70	72	2,669
71. Courtenay	15	60	61	2,039
72. Campbell River	11	24	24	677
73. Alert Bay	5	6	6	78
74. Quatsino	7	8	8	101
75. Mission	15	38	40	1,371
76. Agassiz	3	5	5	137
77. Summerland	2	16	17	552
78. Enderby	7	14	14	366
79. Ucluelet-Tofino	1	2	2	47
80. Kitimat	4	35	38	1,088
81. Fort Nelson	2	5	5	164
82. Chilcotin	4	4	4	54
.... Unattached districts	19	45	46	1,233
Totals	900	4,688	4,945	157,461

DISTRICT SUPERVISORS, RELIEVING TEACHERS, AND VISITING TEACHERS

District Number and Name	Number of Teachers
2. Cranbrook	2
3. Kimberley	2
5. Creston	1
11. Trail	2
19. Revelstoke	1
20. Salmon Arm	1
24. Kamloops	4
28. Quesnel	2
30. South Cariboo	1
33. Chilliwack	2
34. Abbotsford	3
36. Surrey	10
37. Delta	2
38. Richmond	4
39. Vancouver	23
40. New Westminster	3
41. Burnaby	15
42. Maple Ridge	2
43. Coquitlam	4
44. North Vancouver	4
45. West Vancouver	2
47. Powell River	3
52. Prince Rupert	2
54. Smithers	1
55. Bunrs Lake	1
57. Prince George	2
59. Peace River South	2
61. Greater Victoria	28
62. Sooke	3
63. Saanich	3
70. Alberni	2
75. Mission	2
80. Kitimat	1
Total	140

SUMMARY OF ALL SCHOOLS

The following table is a summary of all schools showing number of schools, number of divisions, number of teachers, and number of pupils:—

District Number and Name	Number of Schools	Number of Divisions	Number of Teachers[1]	Number of Pupils
1. Fernie	9	49	56	1,464
2. Cranbrook	6	56	66	1,864
3. Kimberley	8	64	78	2,052
4. Windermere	11	28	29	766
5. Creston	8	55	67	1,748
6. Kootenay Lake	5	18	20	424
7. Nelson	16	99	116	2,981
8. Slocan	14	38	39	815
9. Castlegar	14	55	62	1,523
10. Arrow Lakes	6	22	23	578
11. Trail	16	169	207	5,239
12. Grand Forks	3	31	36	985
13. Kettle Valley	7	24	24	635
14. Southern Okanagan	4	54	64	1,735
15. Penticton	7	85	97	2,962
16. Keremeos	4	20	23	586
17. Princeton	6	31	36	846
18. Golden	4	19	20	545
19. Revelstoke	8	39	45	1,111
20. Salmon Arm	18	71	82	2,083
21. Armstrong-Spallumcheen	2	25	30	774
22. Vernon	13	111	134	3,552
23. Kelowna	22	151	173	4,804
24. Kamloops	31	149	171	4,475
25. Barriere	8	16	16	316
26. Birch Island	7	17	17	351
27. Williams Lake	26	69	74	1,867
28. Quesnel	20	73	86	2,242
29. Lillooet	6	30	34	774
30. South Cariboo	7	33	38	949
31. Merritt	5	21	25	654
32. Fraser Canyon	10	39	44	1,155
33. Chilliwack	18	159	184	5,308
34. Abbotsford	25	121	144	3,980
35. Langley	19	107	135	3,446
36. Surrey	42	303	349	11,036
37. Delta	11	55	65	1,740
38. Richmond	12	176	203	5,941
39. Vancouver	67	1,634	2,043	55,621
40. New Westminster	8	159	196	5,786
41. Burnaby	32	470	552	16,340
42. Maple Ridge	15	92	106	3,206
43. Coquitlam	17	141	169	4,955
44. North Vancouver	17	261	302	9,324
45. West Vancouver	11	133	156	4,328
46. Sechelt	14	51	57	1,366
47. Powell River	15	86	104	2,694
48. Howe Sound	15	44	47	959
49. Ocean Falls	8	36	41	1,045
50. Queen Charlotte	4	13	13	321
51. Portland Canal	2	4	4	75
52. Prince Rupert	8	63	75	2,199
53. Terrace	13	53	59	1,623
54. Smithers	8	37	40	1,047
55. Burns Lake	15	36	37	1,004
56. Vanderhoof	7	28	30	801
57. Prince George	45	144	162	4,399
58. McBride	11	28	30	642
59. Peace River South	33	102	118	3,094
60. Peace River North	22	50	54	1,283
61. Greater Victoria	41	507	648	18,643
62. Sooke	11	60	70	1,791
63. Saanich	15	72	86	2,233
64. Saltspring	5	19	20	466
65. Cowichan	19	88	99	2,798
66. Lake Cowichan	9	44	52	1,315
67. Ladysmith	8	49	58	1,634
68. Nanaimo	23	145	175	4,667
69. Qualicum	9	40	45	1,030

SUMMARY OF ALL SCHOOLS—*Continued*

District Number and Name	Number of Schools	Number of Divisions	Number of Teachers[1]	Number of Pupils
70. Alberni	12	117	135	4,139
71. Courtenay	18	98	113	3,155
72. Campbell River	15	67	75	2,039
73. Alert Bay	9	25	28	521
74. Quatsino	9	19	19	396
75. Mission	16	68	84	2,297
76. Agassiz	4	19	23	594
77. Summerland	3	31	36	986
78. Enderby	8	21	27	620
79. Ucluelet-Tofino	2	11	12	279
80. Kitimat	5	53	65	1,501
81. Fort Nelson	3	11	11	304
82. Chilcotin	4	4	4	54
— Unattached districts	22	75	82	2,189
Totals	1,115	7,990	9,474[1]	260,069

[1] Includes 140 district supervisors, relieving and visiting teachers.

NUMBER OF SCHOOLS, TEACHERS, PUPILS, AND AVERAGE DAILY ATTENDANCE IN EACH TYPE OF SCHOOL

The following table shows the number of schools of each type, the number of teachers employed, the number of pupils enrolled, and the average daily attendance in each type of school for the school-year 1956/57:—

Type of School	Number of Schools	Number of Teachers	Number of Pupils			Average Daily Attendance
			Total	Male	Female	
Senior high schools	31	907	20,265	10,208	10,057	17,757.48
Junior-senior high schools	63	1,759	39,764	20,078	19,686	35,587.34
Junior high schools	32	914	21,535	11,067	10,468	19,685.90
Superior schools	31	115	2,874	1,483	1,391	2,569.63
Elementary-senior high schools	49	510	12,850	6,563	6,287	11,492.13
Elementary-junior high schools	9	184	5,320	2,728	2,592	4,843.86
Elementary schools	900	4,945	157,461	81,785	75,676	143,460.01
Unclassified	-----	140	----------	----------	----------	----------
Totals	1,115	9,474	260,069	133,912	126,157	235,396.35

TEACHERS' SALARIES BY TYPE OF SCHOOL

The following table shows the highest, lowest, and average salary (in dollars only) paid to teachers in each type of school, grouped into grade teachers, supervising principals, and special instructors. Part-time teachers, teachers attached to the Bureau of Measurements, superintendents and instructors, and teachers earning less than $1,100 are excluded.

Grade Teachers

Type of School	Teachers	Low Salary	High Salary	Average Salary
Senior high schools	652	$1,200	$6,841	$5,068
Junior-senior high schools	1,272	1,264	6,968	4,677
Junior high schools	657	1,381	7.007	4,319
Superior schools	115	1,400	6,525	3,500
Elementary-senior high schools	446	1,350	7,139	3,887
Elementary-junior high schools	153	1,364	6,575	3,717
Elementary schools	4,693	1,101	7,848	3,546

Supervising Principals

Senior high schools	31	$6,651	$10,170	$7,931
Junior-senior high schools	52	5,850	9,760	7,690
Junior high schools	30	6,184	8,590	7,697
Elementary-senior high schools	19	4,646	8,755	6,867
Elementary-junior high schools	9	6,382	8,888	7,483
Elementary schools	105	4,718	8,370	7,098

Special Instructors

Senior high schools	224	$1,391	$8,334	$5,131
Junior-senior high schools	435	1,180	8,140	4,967
Junior high schools	227	1,445	8,524	4,560
Elementary-senior high schools	45	1,495	6,975	4,429
Elementary-junior high schools	22	2,551	7,950	4,718
Elementary schools	147	1,227	7,501	3,859
Unclassified	139	1,637	8,334	5,391

SALARY CLASSIFICATION

Distribution of teachers by $100 salary-groups, excluding part-time teachers, teachers attached to the Bureau of Measurements, superintendents and instructors, and teachers earning less than $1,900 per annum:—

Salary Range	Number of Teachers	Salary Range	Number of Teachers
$1,900–$1,999	20	$4,700–$4,799	164
2,000– 2,099	25	4,800– 4,899	280
2,100– 2,199	101	4,900– 4,999	145
2,200– 2,299	107	5,000– 5,099	138
2,300– 2,399	195	5,100– 5,199	121
2,400– 2,499	309	5,200– 5,299	111
2,500– 2,599	234	5,300– 5,399	121
2,600– 2,699	227	5,400– 5,499	175
2,700– 2,799	229	5,500– 5,599	116
2,800– 2,899	236	5,600– 5,699	98
2,900– 2,999	226	5,700– 5,799	133
3,000– 3,099	280	5,800– 5,899	95
3,100– 3,199	243	5,900– 5,999	109
3,200– 3,299	258	6,000– 6,099	106
3,300– 3,399	283	6,100– 6,199	48
3,400– 3,499	299	6,200– 6,299	120
3,500– 3,599	236	6,300– 6,399	156
3,600– 3,699	222	6,400– 6,499	53
3,700– 3,799	267	6,500– 6,599	183
3,800– 3,899	201	6,600– 6,699	25
3,900– 3,999	218	6,700– 6,799	26
4,000– 4,099	355	6,800– 6,899	23
4,100– 4,199	303	6,900– 6,999	23
4,200– 4,299	272	7,000– 7,099	25
4,300– 4,399	263	7,100– 7,199	25
4,400– 4,499	212	7,200– 7,299	26
4,500– 4,599	205	7,300– 7,399	24
4,600– 4,699	344	7,400 and over	161

EXPENDITURE FOR EDUCATION FOR CALENDAR YEAR 1956

(Exclusive of Capital Expenditures from By-law Funds)

Total expenditure by school districts		$69,234,423.00
Add Department of Education expenditures for—		
Administration, grants to University of British Columbia, services, etc.	$5,800,793.66	
Teachers' Pension Fund 6%	2,135,623.08	
Free text-books, maps, etc.	482,352.58	
		8,418,769.32
Total expenditure		$77,653,192.32

COST PER PUPIL, VARIOUS BASES, CALENDAR YEAR 1956

Grand total cost of education		$77,653,192.32
Deduct—		
Capital expenditure from current revenue	$3,177,061.00	
Debt charges on school district debt	8,310,856.00	
Grant to University of British Columbia	3,539,865.00	
Grant to Victoria College	118,500.00	
Normal School, Vancouver	89,213.52	
Normal School, Victoria	52,368.77	
High Correspondence School	161,454.96	
Elementary Correspondence School	67,195.87	
Night-schools	55,443.28	
Adult education	265,436.32	
		15,837,394.72
Net total operating costs		$61,815,797.60
Net operating cost per pupil for year on average daily attendance of 235,396		262.60
Net operating cost per pupil per school-day on average daily attendance of 235,396		1.35
Net operating cost per pupil to Provincial Government for year on average daily attendance of 235,396		186.87

EXPENDITURE BY SCHOOL DISTRICTS FOR THE CALENDAR YEAR 1956

District Number and Name	Administration	Teachers' Salaries	Other Instruction	Plant Operation and Maintenance	Conveyance of Pupils	Other Auxiliary Services	Non-operating Expense	Capital from Current Revenue	Debt Services	Total
1. Fernie	$16,900	$202,300	$14,780	$66,137	$28,937	$4,960	$2,633	$14,780	$114,960	$466,387
2. Cranbrook	11,390	254,064	18,375	76,795	32,600	14,770	2,950	4,580	28,805	444,329
3. Kimberley	14,760	299,710	22,300	97,215	11,420	7,475	4,950	11,852	64,140	533,822
4. Windermere	8,050	94,700	6,660	28,370	13,010	1,490	800	600	14,242	167,922
5. Creston	15,976	270,072	19,199	80,613	37,150	19,229	2,568	24,845	45,058	514,710
6. Kootenay Lake	5,710	68,070	4,352	20,066	9,375	800	700	8,852	19,639	137,564
7. Nelson	23,856	458,826	26,723	142,655	36,760	6,575	4,450	68,957	170,025	938,827
8. Slocan	9,120	124,200	5,750	35,514	12,398	73,887	1,000	12,705	10,630	285,204
9. Castlegar	13,708	270,835	17,175	89,973	17,620	9,530	3,305	35,323	89,480	546,949
10. Arrow Lakes	7,500	84,600	5,675	36,468	14,500	750	900	6,623	9,630	166,646
11. Trail	33,415	822,795	62,182	243,711	29,716	22,402	11,600	70,256	200,569	1,496,646
12. Grand Forks	7,815	139,937	8,527	36,915	16,200	2,850	1,600	10,575	16,222	240,641
13. Kettle Valley	5,800	86,570	3,808	17,468	12,000	3,050	800	450	7,740	137,686
14. Southern Okanagan	17,231	233,902	16,348	80,143	29,243	23,390	2,700	16,875	62,450	482,282
15. Penticton	16,728	385,580	24,868	106,676	24,282	23,560	7,850	45,571	52,714	687,829
16. Keremeos	7,595	92,637	5,515	28,861	15,082	2,375	1,200	4,268	17,606	175,139
17. Princeton	12,017	130,094	10,647	51,441	17,736	5,810	2,030	14,850	17,329	261,954
18. Golden	8,118	74,900	4,550	28,761	22,474	2,466	700	18,370	23,165	183,504
19. Revelstoke	11,760	162,875	9,535	56,149	12,372	5,945	1,850	2,920	21,355	284,761
20. Salmon Arm	17,724	298,768	18,570	82,152	45,875	2,900	4,500	29,378	48,704	548,571
21. Armstrong-Spallumcheen	6,484	109,738	7,574	33,679	15,000	845	1,275	6,186	26,294	207,075
22. Vernon	17,685	543,454	34,778	146,966	46,682	6,630	6,900	30,078	85,747	918,920
23. Kelowna	21,492	665,412	30,850	150,196	24,384	9,190	11,800	29,403	98,973	1,041,700
24. Kamloops	24,935	574,964	38,048	185,847	42,090	35,763	7,800	40,835	179,859	1,130,141
25. Barriere	6,296	42,965	3,356	12,035	14,260	600	400	11,125	6,045	97,082
26. Birch Island	8,616	61,202	3,912	26,485	14,290	2,610	725	12,941	16,126	146,907
27. Williams Lake	27,171	261,704	14,505	74,410	49,306	40,346	2,800	30,000	30,014	530,256
28. Quesnel	21,225	312,470	25,000	110,450	39,150	11,585	3,000	29,120	70,000	622,000
29. Lillooet	12,595	135,115	11,900	54,124	13,034	2,498	900	20,895	36,985	288,046
30. South Cariboo	18,879	140,535	8,084	39,197	28,858	3,647	1,700	30,034	22,430	293,364
31. Merritt	9,290	90,346	6,997	33,260	15,760	5,245	850	6,198	15,178	183,124
32. Fraser Canyon	11,375	144,460	9,850	51,405	18,973	4,660	1,500	24,000	36,137	302,360
33. Chilliwack	27,675	691,371	58,135	191,008	69,800	17,818	.....	34,546	104,671	1,195,024
34. Abbotsford	26,222	533,326	34,725	147,250	46,000	5,340	3,200	28,739	102,489	927,291
35. Langley	20,980	490,600	27,740	125,855	54,000	4,000	5,150	33,127	33,310	794,762
36. Surrey	63,120	1,094,855	73,355	324,291	32,500	7,000	14,100	61,658	171,127	1,842,006
37. Delta	11,600	206,300	13,915	58,764	15,171	2,300	29,938	35,165	25,176	398,329
38. Richmand	43,922	715,793	50,030	243,848	26,920	36,200	7,568	43,446	169,960	1,337,687
39. Vancouver	664,100	9,217,650	778,624	3,219,480	6,260	392,505	.....	750,000	2,331,550	17,360,169
40. New Westminster	45,979	801,942	45,440	200,687	480	10,056	15,750	93,723	211,858	1,425,915
41. Burnaby	116,471	2,005,609	156,382	584,519	19,005	116,437	.....	9,739	371,315	3,379,477
42. Maple Ridge	18,765	398,710	30,168	116,380	35,400	5,940	5,000	30,700	121,462	762,525
43. Coquitlam	36,342	610,579	50,520	218,114	23,498	11,956	6,500	54,547	179,292	1,191,348
44. North Vancouver	49,965	1,090,000	63,500	342,267	9,600	39,590	13,000	22,368	164,898	1,795,188

45. West Vancouver	29,595	557,260	41,087	206.477	21,000	34,500	6,000	46,697	148,600	1,091,216
46. Sechelt	14,535	201,582	15,577	70,621	47,608	7,810	3,200	11,872	32,210	405,015
47. Powell River	32,482	392,141	37,790	135,767	30,100	15,311	6,625	47,913	124,833	822,962
48. Howe Sound	14,690	164,185	13,948	64,030	13,418	3,430	2,250	29,830	29,368	335,149
49. Ocean Falls	18,143	170,310	14,124	54,130	15,401	3,101	1,000	48,490	64,384	389,083
50. Queen Charlotte	7,975	46,600	3,300	17,464	2,000	5,850	500	10,000	11,600	105,289
51. Portland Canal	2,355	16,200	1,200	12,275	.....	1,100	250	.....	150	33,530
52. Prince Rupert	16,265	288,820	18,286	99,630	7,107	2,035	4,800	29,609	72,517	539,069
53. Terrace	20,000	198,200	15,860	91,350	15,200	4,660	4,000	40,600	54,800	444,670
54. Smithers	15,300	142,500	12,000	54,440	22,718	4,190	.....	7,560	60,292	319,000
55. Burns Lake	16,630	126,550	9,555	47,600	33,476	4,450	700	2,000	39,960	280,921
56. Vanderhoof	17,323	102,000	6,810	57,500	20,344	22,505	1,525	11,082	46,889	285,978
57. Prince George	33,200	522,000	42,400	199,321	50,100	42,300	5,000	15,588	133,000	1,042,909
58. McBride	12,018	96,834	6,255	40,148	21,100	9,203	1,300	29,573	27,889	244,320
59. Peace River South	27,769	417,857	35,704	160,304	60,614	46,134	.....	31,008	114,679	894,069
60. Peace River North	20,220	199,890	18,766	103,741	25,480	20,622	2,000	34,334	70,633	495,686
61. Greater Victoria	135,438	2,789,640	184,988	827,578	8,000	72,132	.....	130,507	468,956	4,617,239
62. Sooke	25,470	252,464	16,515	127,634	23,975	2,550	4,150	20,846	62,185	535,789
63. Saanich	21,180	315,628	18,707	91,267	12,937	2,300	5,600	18,040	45,600	531,259
64. Saltspring	8,270	88,700	3,640	21,225	15,300	3,000	600	3,905	7,998	152,638
65. Cowichan	18,073	382,016	24,975	126,847	42,800	6,555	4,900	22,843	31,384	660,393
66. Lake Cowichan	13,857	191,795	14,815	93,357	29,735	6,830	1,600	25,362	35,072	412,423
67. Ladysmith	15,741	227,412	16,038	66,039	18,730	2,639	4,000	17,375	68,301	436,275
68. Nanaimo	40,368	699,747	54,203	262,142	44,157	19,130	15,000	144,557	189,005	1,468,309
69. Qualicum	14,468	200,620	11,788	72,960	30,529	2,080	1,500	12,957	54,535	401,537
70. Alberni	16,076	507,226	30,167	136,828	33,069	6,187	6,000	23,565	89,000	848,118
71. Courtenay	18,839	414,767	31,507	160,498	48,332	10,387	4,500	23,535	103,523	815,888
72. Campbell River	21,319	265,174	18,782	84,853	31,772	11,464	3,114	14,200	114,734	565,412
73. Alert Bay	11,770	118,530	7,119	37,211	2,979	7,265	3,038	5,796	25,770	219,478
74. Quatsino	9,008	71,630	5,516	27,827	5,500	2,055	610	40,281	54,324	216,751
75. Mission	19,506	322,994	20,980	103,205	23,207	3,298	3,924	33,642	40,785	571,541
76. Agassiz	6,930	93,175	8,757	28,798	9,516	2,004	1,025	2,475	24,570	177,250
77. Summerland	6,050	132,607	6,550	27,785	15,172	1,541	2,225	1,863	21,140	214,933
78. Enderby	6,998	103,250	5,687	24,024	15,356	1,200	1,725	7,533	16,619	182,392
79. Ucluelet-Tofino	5,550	47,000	3,100	17,315	8,000	900	550	6,500	18,783	107,698
80. Kitimat	31,500	195,000	53,000	182,950	10,000	2,050	.....	80,000	117,256	671,756
81. Fort Nelson	8,335	27,250	2,220	18,112	.....	650	105	206,400	25	263,097
82. Chilcotin	305	15,400	690	15,160	480	4,500	.....	.....	.....	36,535
Unattached Rural Districts										
Atlin	450	6,500	450	2,000	.....	300	.....	650	.....	10,350
Bamfield	1,265	10,300	444	4,662	1,500	458	322	5,000	1,358	25,309
Belmont Park	1,145	71,150	1,950	.....	.....	.....	.....	.....	.....	74,245
Butedale	345	3,860	234	1,025	.....	.....	.....	.....	.....	5,464
Camp Mile 163	212	3,634	235	369	648	15	7	.....	.....	5,120
Camp Mile 201 (part year only)	120	800	412	150	.....	20	7	1,115	.....	2,624
Camp Mile 456	250	2,944	315	205	596	1,018	7	.....	.....	5,335
Comox Airport	1,095	23,710	2,845	.....	.....	1,000	.....	.....	.....	28,650
Esperanza	480	3,100	130	547	600	225	150	.....	5	5,237
Kyuquot	430	5,400	225	1,435	425	.....	.....	6,000	115	14,030
Lower Post	281	3,848	369	5,418	.....	50	14	.....	.....	9,980

EXPENDITURE BY SCHOOL DISTRICTS FOR THE CALENDAR YEAR 1956—*Continued*

District Number and Name	Administration	Teachers' Salaries	Other Instruction	Plant Operation and Maintenance	Conveyance of Pupils	Other Auxiliary Services	Non-operating Expense	Capital from Current Revenue	Debt Services	Total
Unattached Rural Districts—Continued										
McDame Creek	$465	$8,000	$1,200	$3,100	.....	.....	.....	.....	$100	$12,865
Muchalat	740	4,640	300	1,600	.....	$160	$130	$36,000	10	43,580
Sarita River	405	5,250	380	1,863	.....	25	.....	905	.....	8,828
Sydney Inlet	35	2,500	100	600	.....	.....	175	.....	.....	3,410
Tahsis River	1,300	19,800	1,505	5,925	.....	570	260	1,000	50	30,410
Telegraph Creek	480	10,140	2,063	7,887	.....	100	292	.....	.....	20,962
Tofino Airport	670	7,000	375	.....	$750	50	.....	.....	10	8,855
Tulsequah	250	3,100	650	1,410	.....	.....	.....	.....	.....	5,410
University Hill	6,650	84,416	7,277	32,790	.....	350	800	15,300	42,380	189,963
Zeballos	1,000	8,050	600	3,850	.....	1,000	100	1,550	.....	16,150
Totals, all districts	$2,347,976	$36,887,631	$2,737,392	$12,139,849	$1,918,902	$1,410,234	$304,522	$3,177,061	$8,310,856	$69,234,423

REVENUE BY SCHOOL DISTRICTS FOR THE CALENDAR YEAR 1956

District Number and Name	Government Grants	School District Requisitions	Sub-total	Current Capital Balances Applied	Miscellaneous Revenue, etc.	Surplus from Previous Year	Deficit from Previous Year	Total
1. Fernie	$287,878	$149,701	$437,579	$3,425	$4,313	$21,070	.....	$466,387
2. Cranbrook	311,241	117,183	428,424	4,180	14,805	.....	$3,080	444,329
3. Kimberley	283,151	231,500	514,651	2,240	11,940	4,991	.....	533,822
4. Windermere	124,004	42,081	166,085	600	2,180	.....	943	167,922
5. Creston	367,162	129,038	496,200	1,794	19,640	.....	2,924	514,710
6. Kootenay Lake	80,540	50,004	130,544	444	1,240	5,336	.....	137,564
7. Nelson	505,817	364,771	870,588	48,771	7,100	12,368	.....	938,827
8. Slocan	211,820	64,294	276,114	4,264	1,510	3,316	.....	285,204
9. Castlegar	355,217	168,917	524,134	.....	9,315	13,500	.....	546,949
10. Arrow Lakes	123,608	33,459	157,067	6,358	1,638	1,583	.....	166,646
11. Trail	487,593	907,134	1,394,727	57,521	33,550	10,848	.....	1,496,646
12. Grand Forks	164,163	66,350	230,513	1,530	3,710	4,888	.....	240,641
13. Kettle Valley	104,771	29,710	134,481	.....	2,000	1,205	.....	137,686
14. Southern Okanagan	318,627	119,079	437,706	6,071	26,845	11,660	.....	482,282
15. Penticton	382,293	245,169	627,462	15,422	31,900	13,045	.....	687,829
16. Keremeos	128,983	35,554	164,537	.....	5,845	4,757	.....	175,139
17. Princeton	181,874	60,642	242,516	5,712	4,910	8,816	.....	261,954
18. Golden	131,625	41,340	172,965	3,203	1,600	5,736	.....	183,504
19. Revelstoke	198,295	81,274	279,569	2,720	5,532	.....	3,060	284,761
20. Salmon Arm	390,048	149,187	539,235	5,957	14,333	.....	10,954	548,571
21. Armstrong-Spallumcheen	144,664	54,388	199,052	1,445	4,775	1,803	.....	207,075
22. Vernon	616,744	265,236	881,980	5,853	21,935	9,152	.....	918,920
23. Kelowna	622,131	377,979	1,000,110	.....	29,350	12,240	.....	1,041,700
24. Kamloops	691,061	393,215	1,084,276	17,106	40,235	.....	11,476	1,130,141
25. Barriere	64,556	21,311	85,867	1,696	4,500	5,019	.....	97,082
26. Birch Island	70,717	57,234	127,951	7,548	3,665	7,743	.....	146,907
27. Williams Lake	386,212	98,393	484,605	.....	29,818	15,833	.....	530,256
28. Quesnel	480,267	111,293	591,560	1,150	7,933	21,357	.....	622,000
29. Lillooet	52,266	214,091	266,357	420	9,646	11,623	.....	288,046
30. South Cariboo	186,396	78,461	264,857	577	27,210	720	.....	293,364
31. Merritt	100,824	63,035	163,859	5,432	6,650	7,183	.....	183,124
32. Fraser Canyon	199,890	83,653	283,543	.....	11,125	7,692	.....	302,360
33. Chilliwack	667,559	453,244	1,120,803	.....	64,200	10,021	.....	1,195,024
34. Abbotsford	680,502	226,425	906,927	9,364	5,000	6,000	.....	927,291
35. Langley	548,567	226,233	774,800	.....	20,600	.....	638	794,762
36. Surrey	1,085,183	600,876	1,686,059	103,203	26,725	26,019	.....	1,842,006
37. Delta	218,735	165,039	383,774	.....	12,300	2,255	.....	398,329
38. Richmond	779,539	521,886	1,301,425	1,100	30,722	4,440	.....	1,337,687
39. Vancouver	7,099,130	9,207,314	16,306,444	514,917	308,500	230,308	.....	17,360,169
40. New Westminster	558,465	788,053	1,346,518	35,785	38,050	5,562	.....	1,425,915
41. Burnaby	1,742,247	1,577,827	3,320,074	800	52,258	6,345	.....	3,379,477
42. Maple Ridge	500,020	256,859	756,879	1,975	8,400	.....	4,729	762,525
43. Coquitlam	567,474	586,933	1,154,407	6,889	13,575	16,477	.....	1,191,348

REVENUE BY SCHOOL DISTRICTS FOR THE CALENDAR YEAR 1956—*Continued*

District Number and Name	Government Grants	School District Requisitions	Sub-total	Current Capital Balances Applied	Miscellaneous Revenue, etc.	Surplus from Previous Year	Deficit from Previous Year	Total
44. North Vancouver	$872,043	$856,244	$1,728,287	$5,750	$32,000	$29,151		$1,795,188
45. West Vancouver	433,936	606,802	1,040,738	9,170	33,100	8,208		1,091,216
46. Sechelt	210,528	155,299	365,827		5,615	33,573		405,015
47. Powell River	280,427	520,712	801,139	16,166	15,010		$9,353	822,962
48. Howe Sound	179,678	149,455	329,133		7,800		1,784	335,149
49. Ocean Falls	128,689	202,657	331,346	25,828	24,828	7,081		389,083
50. Queen Charlotte	49,007	31,547	80,554	8,000	12,700	4,035		105,289
51. Portland Canal	19,231	13,197	32,428			1,102		33,530
52. Prince Rupert	120,790	402,079	522,869		12,200	4,000		539,069
53. Terrace	324,293	85,010	409,303	18,913	17,400		946	444,670
54. Smithers	251,276	61,594	312,870		1,800	4,330		319,000
55. Burns Lake	222,346	40,778	263,124		14,690	3,107		280,921
56. Vanderhoof	210,442	50,386	260,828	2,400	14,250	8,500		285,978
57. Prince George	703,654	282,160	985,814	1,000	38,095	18,000		1,042,909
58. McBride	182,996	53,810	236,806		7,514			244,320
59. Peace River South	687,186	214,833	902,019	980	43,820		52,750	894,069
60. Peace River North	359,310	98,501	457,811		16,148	21,727		495,686
61. Greater Victoria	2,087,790	2,294,536	4,382,326	55,639	123,370	55,904		4,617,239
62. Sooke	326,626	184,258	510,884	19,486	3,910	1,509		535,789
63. Saanich	305,470	203,609	509,079		9,380	12,800		531,259
64. Saltspring	104,546	46,545	151,091		800	747		152,638
65. Cowichan	385,076	240,499	625,575	17,518	11,800	5,500		660,393
66. Lake Cowichan	167,756	220,480	388,236		6,050	18,137		412,423
67. Ladysmith	252,537	148,893	401,430	20,397	5,875	8,573		436,275
68. Nanaimo	617,056	763,335	1,380,391	12,813	40,800	34,305		1,468,309
69. Qualicum	272,897	125,542	398,439		5,360		2,262	401,537
70. Alberni	405,407	383,677	789,084	11,550	24,525	22,959		848,118
71. Courtenay	560,965	221,317	782,282	4,309	21,440	7,857		815,888
72. Campbell River	275,545	240,680	516,225	5,512	15,315	28,360		565,412
73. Alert Bay	114,234	76,744	190,978	1,380	19,138	7,982		219,478
74. Quatsino	57,003	141,573	198,576	3,175	10,628	4,372		216,751
75. Mission	310,539	240,301	550,840	3,642	7,574	9,485		571,541
76. Agassiz	100,665	56,778	157,443		3,790	16,017		177,250
77. Summerland	127,783	83,878	211,661	600	3,365		693	214,933
78. Enderby	141,840	34,857	176,697	934	4,525	236		182,392
79. Ucluelet-Tofino	69,351	27,098	96,449		2,310	8,939		107,698
80. Kitimat	66,900	589,705	656,605	23,775	15,550		24,174	671,756
81. Fort Nelson	41,584	1,174	42,758		208,695	11,644		263,097
82. Chilcotin	25,629	3,730	29,359		450	6,726		36,535
Unattached Rural Districts								
Atlin	8,013	2,337	10,350					10,350
Bamfield	16,759	2,998	19,757		5,552			25,309

Belmont Park	69,779		69,779			4,466		74,245
Butedale		1,720	1,720		2,000	1,744		5,464
Camp Mile 163	5,083		5,083		203		166	5,120
Camp Mile 201	2,624		2,624					2,624
Camp Mile 456	4,295		4,295		157	883		5,335
Comox Airport	26,945		26,945		750	955		28,650
Esperanza	3,074	356	3,430			1,807		5,237
Kyuquot	7,258	772	8,032		6,000			14,030
Lower Post	8,122	207	8,329		14	1,637		9,980
McDame Creek	1,671	11,194	12,865					12,865
Muchalat	5,778	1,771	7,549		36,000	31		43,580
Sarita River	4,481	4,347	8,828					8,828
Sydney Inlet	3,251	159	3,410					3,410
Tahsis River	22,403	7,212	29,615		970		175	30,410
Telegraph Creek	9,673	309	9,982		7,268	3,712		20,962
Tofino Airport	8,137		8,137			718		8,855
Tulsequah	323	4,230	4,553			857		5,410
University Hill	95,720	85,273	180,993		860	8,110		189,963
Zeballos	12,476	2,088	14,564		400	1,186		16,150
Totals, all districts	$35,570,755	$29,794,611	$65,365,366	$1,154,409	$1,882,872	$961,883	$130,107	$69,234,423

EXAMINATION SCHOLARSHIP AWARDS, 1957

University Entrance

The fifteen General Proficiency Scholarships, each of $175, awarded by the University of British Columbia, with the accompanying fifteen scholarships, each of $225, generously granted by the Chris Spencer Foundation, were won by the following:—

Place	Name	School	Per Cent
1st in B.C.	Catherine Ann Batten	Merritt Junior-Senior High School	94.8
2nd in B.C.	Ronald Milne Lees	Lord Byng Junior-Senior High School	93.3
Area 1	Ruth Shewchuk	Stanley Humphries Junior-Senior High School	88.9
Area 2	Marnie Jean Rogers	J. Lloyd Crowe Senior High School	87.5
Area 3	Georgina Margaret Hobbs	Revelstoke Junior-Senior High School	85.1
Area 4	Catherine Rita Penner	Chilliwack Senior High School	90.8
Area 5	Garry James Horne	Richmond Junior-Senior High School	89.4
Area 6	Valentine Sawadsky	John Oliver Junior-Senior High School	88.1
Area 7	Norman Camerman	King Edward High School	93.0
Area 8	Margaret Ruth Leroux	Lord Byng Junior-Senior High School	90.6
Area 9	Jean Mary Michalec	St. Ann's Academy (private)	88.5
Area 10	Peter Allan Trojan	North Vancouver Senior High School	88.8
Area 11	Donna Margaret Forsyth	Nechako Valley Elementary-Senior High School	84.3
Area 12	Robert Michael Taylor	Oak Bay High School	91.6
Area 13 (tie)	Robert Michael Blake	Smith Memorial School (private)	89.5
	Katherine Joan Casper	Nanaimo Senior High School	89.5

The Governor-General's Silver Medal for the highest standing in the University Entrance Examinations was won by Catherine Ann Batten. The Governor-General's Bronze Medal for the second highest standing in the University Entrance Examinations was won by Ronald Milne Lees.

GRADE XIII

The six Royal Institution Scholarships, each of $200, awarded by the University of British Columbia for general proficiency, were won by the following:—

Name	School	Per Cent
Myrna Lorene Skapple	L. V. Rogers High School	89.4[1]
Pauline Annette Peters	Abbotsford Senior High School	
Koit Teng	Maple Ridge Senior High School	89.1
Gilbert Ernest Mervyn Kirker	J. Lloyd Crowe Senior High School	88.7
Ernest Raymond Seaquist	North Surrey Junior-Senior High School	86.9
Grace Hiroko Watanabe	Kamloops Junior-Senior High School	86.6
Erin Haywood Moore	Chilliwack Senior High School	86.2

[1] Tie

GENERAL REVIEW

New Appointments to the Inspectorial Staff

The following outstanding school principals were appointed during the year as Inspectors of Schools: Mr. R. F. Thorstenson, B.A., Qualicum Beach Junior-Senior High School; Mr. J. A. Thomas, B.A., Mission Junior-Senior High School; Mr. W. A. Marchbank, B.A., B.Ed., Prince Charles Junior-Senior High School, Creston; Mr. C. S. McKenzie, B.A., Abbotsford Senior High School; and Mr. R. S. Price, B.A., B.Comm., Royal Oak Junior-Senior High School, Victoria.

Staff Retirements

After forty-four years of service to education in British Columbia, thirty-seven of which were in New Westminster, Mr. Roy S. Shields, B.A., Municipal Inspector of Schools for New Westminster, retired in June last. During his tenure of office in New

Westminster that school district has made great strides educationally, and there are few school districts in the Province where the children are provided with better educational facilities.

Deaths

During the year this Department suffered a serious loss in the untimely death at an early age of Dr. Harold P. Johns, Inspector of Schools and Provincial Director of Guidance. Dr. Johns was an efficient and capable official who did much to establish guidance as an important part of the educational system of this Province.

I have the honour to be,

Sir,

Your obedient servant,

H. L. CAMPBELL,

Superintendent of Education.

CURRICULUM AND GENERAL EDUCATIONAL SERVICES

REPORT OF J. F. K. ENGLISH, M.A., ED.D., ASSISTANT DEPUTY MINISTER OF EDUCATION

A. Division of Curriculum

There are few educators who would not agree that the schools should be concerned, above everything else, with the kind of person they are helping to produce. This is reflected in the pronounced trend in recent years toward universal education at the secondary-school level, which has made necessary a curriculum designed not exclusively for entrance to the university or professions, but to meet a great variety of needs and interests.

This Department regards curriculum development as a process, the sole purpose of which is to improve the quality of education each child receives. In this process four things have to be considered. First is the changing nature of society. A curriculum which is to prepare young people to live in the world of to-morrow must take into account the changes that are going on to-day. Second is the need for stability. Schools have traditionally had the important function of inculcating basic, permanent values, ideals, and standards. These are more than ever necessary for living in times of change. The third factor which must be considered concerns the resources available. It has been generaly recognized that what is educationally desirable should be made financially possible, but it must also be recognized that there are practical limitations to this ideal. Curriculum development as well as other phases of education must proceed as economically and efficiently as possible. Finally, there is the importance of taking into account the fact that public schools are public responsibilities, not the prerogatives of a few individuals. Curriculum in general must reflect the best of public opinion, and curriculum planning can proceed no further than public opinion will support.

All of these factors, change, stability, resources, and public opinion have been taken into account in the developments recorded below. These developments were undertaken with the single aim of improving the education which all children are entitled to receive to the limit of their capabilities. In particular, they involved the following subjects and courses:—

(*a*) *Revision of Present Courses:*—

(1) *Arithmetic.*—A revision of the arithmetic programme for Grades I and II was completed and will be introduced in all schools commencing in September, 1957. The revision of the mathematics programme for junior high schools was completed with the introduction of a revised course and a new text for Grade IX.

(2) *English.*—To assist in developing an appreciation of reading and English literature, a number of small supplementary texts were authorized for the junior high-school English programme and suggestions were prepared for teaching them. A study of courses and texts for Grade XIII was begun.

(3) *Science.*—Revision of the programme in elementary science was completed for the primary grades.

(4) *Social Studies.*—Revision of the programme for primary grades was completed. An appraisal was made of the course and text for Grade IX. Revision will be undertaken during the forthcoming year.

(5) *Industrial Arts.*—An appraisal and revision of all Industrial Arts courses was completed.

(6) *Farm Mechanics and Agriculture.*—Farm Mechanics and Agriculture are so interwoven as to defy separation. A tentative revision of the Farm Mechanics courses has been made and will be tried out during the next two years before being set up in permanent form.

(7) *Health and Personal Development.*—An appraisal study of the complete programme was begun. This study will be continued and revisions will be made where necessary.

(8) *French.*—The programme developed last year was taught experimentally to 742 Grade V pupils in seven selected schools in Vancouver and Victoria. In the opinion of parents, principals, and teachers, the results achieved were excellent. Revisions were made in the experimental course for Grade V, and a tentative course was prepared for Grade VI. The programme will be expanded to include Grade V and VI classes in the schools previously selected. A special word of acknowledgment is due to the Boards of School Trustees, the principals, and the teachers for their assistance and co-operation in this project.

(*b*) *Selection of New Text-books.*—The following new text-books were authorized for use in the public schools for the subjects indicated:—

Arithmetic: Up the Number Ladder, Books I, IIA, and IIB, Grades I and II.

Language: Language Journeys, Grade V.

Science: Discovering with Science, Grade IV.

Commerce: The Junior Clerk, Record-keeping II.

English (Literature):

A Christmas Carol, English 7.
Jean Val Jean, English 7.
Moonfleet, English 8.
The Kon-Tiki Expedition, English 8.
Ivanhoe, English 8.
Lady of the Lake, English 8.

Home Economics:

Foods and Home Management, Home Economics 7, 20, and 30.
Clothing Construction and Wardrobe Planning, Home Economics 20 and 30.

Mathematics: Functional Mathematics, Mathematics 10.

In keeping with the established policy, preference continues to be given to books written or edited by Canadian or British authors. All books recommended have been subject to a process of critical evaluation by representative committees. Final selections represent a concensus of findings and opinions as to the most suitable texts in terms of the purpose they are expected to serve.

The Departmental Library and Library Service

As noted previously, procedures for evaluating school library and reference books were reorganized. During the year under review, close to 1,000 books were reported on by two committees of teachers and school librarians. The Department recommended 583 of these and prepared six annotated lists for the guidance of those concerned. These lists were issued quarterly to 1,148 public schools, 111 private schools, 82 Indian schools, and 116 associations and education officials. This involved a total mailing of 8,742 copies to date. This procedure is proving valuable in helping to ensure that school libraries and classrooms are equipped with good books. Special acknowledgment should

be made of the professional assistance conscientiously given by teachers and librarians in providing this service.

Provincial Curriculum Advisory Board

In the three years since its inception the Advisory Board has rendered valuable assistance to the Honourable the Minister of Education on a number of problems. During the year 1956/57 the Board met on five occasions. Their attention was directed mainly to an examination of the secondary-school programme. Considerable attention was also paid to special education, extra-curricular activities at the high-school level, and the teacher-training programme at the College of Education. In addition to its deliberations, the Board has found time since it was established to visit the Vancouver Vocational Institute, British Columbia Building at the Pacific National Exhibition, the Department of Education at Victoria, and the Jericho Hill School for the deaf and the blind at Vancouver.

Professional Committee on Curriculum Development

The function of this Committee is primarily to advise on the technical problems connected with improving and administering the curriculum. The Committee meets at the call of the Chair to consider such matters as required courses, time allotments, credits, and to raise curriculum problems that have occurred in particular situations. During the school-year 1956/57 the Committee met twice to deal with a number of questions involving curriculum policy.

Acknowledgments

Working out the details of revised courses and examining large numbers of potential text-books is an arduous job for Revision Committees, with little prospect of finding the ideal and having it acceptable to everyone. A total of 117 teachers and University professors were members of one or more of the fifteen Revision Committees at work during the year. An additional thirty-seven persons were members of standing Advisory Comittees. The advice and assistance given was invaluable and reflects great credit upon the teaching profession.

In addition to the formal committees appointed by the Department, there were countless local committees and study groups at work seeking ways and means of improving the curriculum in the classroom. The advice received from such groups and the improved teaching practices which follow such study make them worthy of recognition and encouragement.

Mr. John Meredith, Assistant Director of Curriculum, deserves much of the credit for the successful performance of these committees and for the splendid editorial work in connection with the various course bulletins. I also wish to thank Mr. Bruce Barr and the office staff for very efficient service during the year.

B. General Educational Services

Certain general areas of education come within the jurisdiction of the Assistant Deputy Minister. Since detailed statements may appear elsewhere, either in this or some other Annual Report, a passing reference is made here to the most important activities, as follows:—

Jericho Hill School

This school, formerly known as the School for the Deaf and the Blind, is located in the 4100 block, West Fourth Avenue, Vancouver, and is under the jurisdiction of the Provincial Government. A detailed account of the work of the school for the year is found elsewhere in this Report, but reference is made here on behalf of the Advisory

Committee of the School to certain developments which have occurred during the past year.

A new separate classroom-dormitory building for blind students at Jericho Hill School was officially opened by Premier W. A. C. Bennett on February 3rd, 1957. At the same time a new recreation building for the use of both deaf and blind children officially came into being. In September, 1956, by special arrangement with the Lower Mainland School Boards and the Department of Education, eighty-six day-pupils from surrounding areas received transportation assistance allowance. This allowance was given in lieu of residence in the School. It has enabled some pupils to live at home and to participate in the community activities.. Finally, a documentary film on the educational programme in operation for the aurally handicapped at Jericho Hill School is near completion. Copies of the film will be made available ultimately for circulation throughout the Province by the Division of Visual Education, Department of Education.

Provincial Junior Red Cross

The Junior Red Cross movement in both elementary and secondary schools of the Province continued to expand under the very competent direction of Miss Olivia Dann, Provincial Director. Statistics for enrolments are as follows:—

Grades I to VIII	104,384 pupils in	2,725 branches
Grades IX to XIII	15,055 pupils in	52 branches
Totals	119,439 pupils in	2,777 branches

During the school-year six workshops for teacher-sponsors were held in various centres of the Province. In June, 1957, for the first time a Junior Red Cross leadership training centre was held at the University of British Columbia for high-school students active in Junior Red Cross work.

(The detailed annual report of the Junior Red Cross activities may be found in the Thirty-eighth Annual Report, 1956, Canadian Red Cross Society, British Columbia Division.)

Departmental Conferences

Two conferences under the auspices of the Department of Education were held during the year 1956/57. The first of these was a conference of secondary-school principals in July in Victoria. Seventy-four principals participated, along with representatives from the College of Education, Inspectors of Schools, and the staff of the Department of Education. The theme of the conference was " Provision for Individual Differences at the Secondary School Level."

The second conference was of a Departmental nature, involving Inspectors of Schools and members of the Department of Education. This was held in December to review and to discuss Departmental policies in their various aspects.

Provincial Education Committee

The Provincial Education Committee, representative of the British Columbia Teachers' Federation, the British Columbia School Trustees Association, and the Parent-Teacher Federation, along with the Department, continued its objective of finding ways and means of better informing the public about the schools. For the second year a series of broadcasts on education was given over C.B.C. The schedule from January to March, 1957, included: " Problems in Education in B.C. Today " (Dr. H. L. Campbell); " The Curriculum under Continuous Study " (Dr. J. F. K. English); " How Our Schools Teach Reading " (Miss Jean Bailey, Intermediate Supervisor, Burnaby School Board); " Our Counselling and Guidance Programme " (Mr. J. Inkster, Principal, West Vancouver High School); " Individual Differences in Theory and Practice " (Mr. C. Taylor, Inspector

of Schools, Courtenay); and "The Teacher Education Programme" (Dean N. V. Scarfe, College of Education, University of British Columbia).

It is the hope of the Provincial Education Committee that local Education Committees will, over a period of time, become established in every school district of the Province and that such Committees, by a co-ordinated effort, will stimulate a greater public interest in the Provincial educational system.

Miscellaneous

Once again successful teacher tours of industry were arranged by the Department in co-operation with The Consolidated Mining and Smelting Company of Canada Limited at Trail and with MacMillan & Bloedel Limited at Port Alberni. During the past five years approximately 100 teachers throughout the Province have been the guests of the company at Trail to observe at first hand the operation of this industrial enterprise. Similarly, for a second year, groups of interested teachers have witnessed the operations of our largest forest industry.

The Department of Education appreciates the interest shown by these industrial firms in making it possible for members of the Provincial teaching force to gain first-hand knowledge of these important industries.

INSPECTION OF SCHOOLS AND SCHOOL SERVICES

REPORT OF F. P. LEVIRS, M.A., M.S.(ED.), CHIEF INSPECTOR OF SCHOOLS

The year 1956/57 was marred by the loss through death of Dr. H. P. Johns, Inspector for Saanich and Saltspring and Director of Vocational and Educational Guidance. Dr. Johns was a pioneer and a leader in the field of guidance work in Canada and had served in the Department for over twelve years. He will be missed greatly by his former colleagues and the teachers whom he served.

At the end of the school-year, Mr. R. S. Shields, Municipal Inspector of Schools for New Westminster, retired after many years of devoted service. The esteem in which he was held was demonstrated by a number of events held in his honour both by the citizens of New Westminster and his colleagues in the Department.

During the year three new Inspectors were appointed—Mr. W. D. Reid, Mr. L. A. Matheson, and Mr. J. E. Beech. One new inspectorate was created, comprising School Districts No. 25 (Barriere), No. 26 (Birch Island), No. 31 (Merritt), and No. 58 (McBride). One Inspector had specially assigned duties within the Department during the year, so that the staff available for field duties was forty-four. Services lost through the decease of incumbents reduced this to forty-three.

These Inspectors were responsible for the general supervision of 7,491 teachers in public and Indian day-schools outside of the City of Vancouver, the average number of teachers for each of forty-five Inspectors being 166, as compared with 156 in the previous year. On a basis of forty-three Inspectors, the average number of teachers was 174. Inspectors reported making a total of 12,804 classroom visits and issuing 3,290 formal reports. In addition, Inspectors of Home Economics and Industrial Arts issued 330 reports, while twenty-two reports were issued on teachers at the Jericho Hill School by the Chief Inspector. Inspectors also attended a total of 1,681 School Board meetings, 692 staff meetings, and 252 attendance area meetings.

In September, 1956, a total of 192 classes were reported as being on shift. This was reduced to 108 classes by June. Two schools were closed for lack of teachers, the pupils being conveyed to extisting schools.

District supervisory staffs, employed by local Boards and working under the direction of Inspectors, included thirty-six supervisors and directors of instruction and forty-five teacher-consultants. There were 229 supervising principals in larger schools and sixty-one relieving teachers used to give some time for administrative and supervisory duties to principals of smaller schools.

During the year the Chief Inspector's normal visits to Provincial inspectorates were somewhat curtailed by additional duties in regard to vocational and educational guidance and the recruitment of teachers. Nevertheless, visits were made to various inspectorates in the Peace River, the North Central Interior, the Cariboo, the West Kootenay, portions of the Lower Mainland area, the Fraser Canyon, and Princeton, with shorter visits to other areas.

In the field of special education, the schools under the direction of local chapters of the Association for Retarded Children of British Columbia increased in number and enrolment. In February, 1957, there were 317 children enrolled in twenty-two schools. Of these, 292 were eligible for grants as being of school age. This service continues to expand after its remarkable strides in its first year of operation.

Special classes within the public school system were as follows in January, 1957:—

Type of Class	Number of Teachers	Number of Pupils
Slow learners	74	1,123
Remedial training	11	180
Home instruction	3	37
New Canadians	15	268
Rehabilitation centres	4	43
Hospital	8	250
Physically handicapped	2	11
Cerebral-palsied	2	13
Detention home	2	28
Preventorium	2	22
Sight-saving	3	33
Totals	126	2,008
Totals for January, 1956	103	1,663

The Accrediting Committee considered seventy-five schools enrolling Grade XII for accrediting during the year. Of these, thirty were accredited, five for the first time. With the fifty-nine schools previously accredited, this made a total of eighty-nine accredited high schools. Comments on possible improvements that could be made were furnished to all schools considered.

The Registrar and the Chief Inspector were constituted as a special committee to deal with matters of teacher recruitment, especially in relation to Future Teachers' Clubs. The number of these clubs reported in April, 1957, was seventy-seven, enrolling 1,330 members.

The entitlement of teachers was reviewed as usual in fall term, in accordance with the rules and regulations of the Council of Public Instruction.

A survey of instruction at the Grade VI level in the fields of language and arithmetic was made in January. Through the co-operation of the local school districts, six subtests, previously used in a general survey in 1947, were administered under the same conditions and at the same time of year to all Grade VI pupils in forty-one large school districts. It was possible to compare results in 1947 and 1957 in thirty-three of these districts. Eight of the districts had not been in existence in 1947. Results of the 6,371 pupils tested in the thirty-three comparable districts (as compared with 3,606 in 1947) showed gains in all fields except spelling. The gains were most significant in achievement in paragraph meaning (reading comprehension). Comparable mean scores follow:—

Sub-test	1947 Mean Score	1957 Mean Score
Paragraph Meaning	26.2	28.1
Word Meaning	32.5	32.8
Language Usage	63.7	65.8
Spelling	45.8	45.5
Arithmetic Computation	28.5	29.3
Arithmetic Reasoning	21.1	21.6

Other activities of this office included the following:—

(1) A survey of promotional policies and letter-grade distributions in Grades IX to XII throughout the secondary schools of the Province, with the aim of improving present practices, was made.

(2) A report on the developmental education of slow learners in special classes based on a survey made in 1955/56 was printed and distributed.

(3) Preparation of other reports included the following topics: " Précis of an Interim Report on Accelerated Classes," " Summary of Information on

Teacher Entitlement," " Register of Special Classes in British Columbia Schools," " Retention by Districts through Grade VII to Grade XII, 1950/51 to 1955/56," " Tendencies in Retention through Grade VII to Grade XII, 1950/51 to 1955/56," " Report on Certain Statistics in Form K."

(4) Four special investigations were carried out to assist local Boards.

(5) Unit tests in Grade VI science were prepared by a group of teachers under the direction of one of the Inspectors of Schools and distributed to other areas.

(6) The usual participation in general and special Departmental committees was maintained.

(7) Advisory and other duties were carried out in regard to the Association for Retarded Children, the Canadian National Institute for the Blind, the Welfare Institutions Licensing Board, the Joint Board of the College of education, etc.

(8) Instruction at the Jericho Hill School was inspected throughout the year, with twenty-two reports on teachers issued.

(9) Talks were given to a number of teachers' conventions, teachers' organizations, and others in a number of centres throughout the Province.

(10) The essential work of the Division of Vocational and Educational Guidance was maintained in the period following the death of the Director, Dr. Harold Johns.

(11) During the summer months, efforts were made to locate and assist in remedying teacher shortages in local districts. A number of districts carried out short refresher courses for teachers likely to return to teaching after some years' absence from the profession. Victoria College assisted greatly by providing a refresher course of two weeks' duration during the summer, attended by over fifty persons.

INDUSTRIAL EDUCATION

REPORT OF J. S. WHITE, DIRECTOR OF TECHNICAL AND VOCATIONAL EDUCATION AND REGIONAL DIRECTOR FOR CANADIAN VOCATIONAL TRAINING.

The Technical and Vocational Education Branch during this fiscal year was under pressure from many angles to provide additional as well as increase the training programmes in the technical and vocational schools to meet the skilled man-power needs of our Province.

To assist each Province in meeting these needs, the Federal Government, under the provisions of the Vocational Training Co-ordination Act of 1942/43, negotiated a new agreement with each Province for a five-year period beginning April 1st, 1957. This agreement, known at the " Vocational and Technical Training Agreement No. 2 " (V.T.T.A. No. 2) provides a percentage not in excess of the percentage contributed by the Province for the " Development of Special Facilities for Trades and Occupational Training and for Training at the Advanced Technical Level." In British Columbia, capital for buildings and equipment is shareable on a 50–50 basis up to a total Federal contribution of $1,891,900, whilst the operating costs are shareable on a 50–50 basis to a total Federal contribution of approximately $200,000 per year to a total of $1,156,300 over the five-year period of the Agreement.

The growth of pre-employment training demands, the need of up-grading programmes for skilled workers, and the rapid increase in the numbers in the apprenticeship training programme have taxed the present facilities now in existence at the Federal-Provincial Vocational School in Nanaimo and the Vancouver Vocational Institute beyond their ability to cope with the situation. In the Vancouver area alone, the day training programmes for apprentices and for the pre-employment and up-grading classes have overflowed from the Vancouver Vocational Institute into rented quarters at the Pacific National Exhibition. In this current fiscal year, Federal and Provincial moneys amounting to a gross total of approximately $225,000 was set aside and spent under the terms of the V.T.T.A. No. 2 to provide equipment for these temporary training quarters at the Pacific National Exhibition.

Because of this pressing need in the Vancouver area, the first project to be undertaken under the V.T.T.A. No. 2 is the building of a new Federal-Provincial trades and technical institute in the Municipality of Burnaby, where the Provincial Government has set aside a 40-acre block of Crown land adjacent to the intersection of Grandview Highway and Willington Avenue. Schedules have been drawn up so that the first four workshops and four adjacent classroom wings will be completed by the summer of 1958. This will enable us to transfer most of the equipment and training programmes now centred in the rented P.N.E. quarters into the new buildings of the Burnaby school. The growth in vocational training is such that some of the training programmes may have to remain in the Pacific National Exhibition until further buildings are provided in the Burnaby school in the following fiscal year. Classes now in existence at the Pacific National Exhibition are General Welding, Sheet Metal, Steel Erection and Fabrication, Carpentry, Bricklaying, Metal Lathing, Plastering, Painting, Plumbing and Steam-fitting, Aero Engine and Air Frame Mechanics, Boat-building. Industrial Electricity, Industrial Electronics, Heavy-duty Mechanics (Gas and Diesel), and Automotive must be planned and provided for in the new Burnaby school.

Further, additional planning in the very near future must take care of additional skilled-trades training and for programmes at the advanced technical level or what might be termed the " sub-engineering " or " technician " level. A recent nation-wide survey pointed to the urgency of investigating the need of technicians in our major industries,

and the type of training which should be set up to meet these needs in such fields as mechanical, electrical, architectural, and civil engineering; technicians for the chemical-analysis laboratories of fishing, pulp and paper, oil, mining; and other like areas requiring training programmes of two years or more beyond the Grade XII level of education.

The ground set aside in Burnaby is large enough to accommodate this and further expansion. Through the mutual efforts of the Apprenticeship Branch of the Department of Labour, the Architectural Branch of the Department of Public Works, and our own Department of Education, we have planned for space and building arrangements for these additional units or buildings as time and need dictates. Our plans are flexible, and the proposed buildings are of such a type as to provide changes of courses and programmes within them. Workshop and classroom areas are free of pillars and fixed partitions, with all services, such as electricity, heat, water, air, and gas lines, arranged in the open so that they may be tapped into as required. False partitions can be built and moved about at will.

The present and proposed vocational and technical training facilities are not intended or designed to replace the schooling within our high schools. Rather, it is preferable that the enrolment in our vocational schools be made up of young men and women who have completed their formal education and who require training for entry into a skilled occupation. Experience to date points to a competitive system for enrolment and acceptance into one of these specialized and skilled occupations based on the high-school report *re* attitude, aptitude, willingness to work, and the grades and marks acquired in Grade or Grades X, XI, and XII. The reason our Pre-employment Training Programme students are so well accepted is that the employer is learning that by accepting a graduate from one of these courses he knows that the school has accomplished two things for him of major importance, namely:—

(*a*) By selection and training, the school has removed those types who have not an ardent interest and a sincere desire to learn this occupation; and

(*b*) By teaching both practical skills under realistic conditions and the related theoretical knowledge, the trainee has sufficient hand skills and knowledge of a practical nature which the employer can put into immediate use.

Curriculum Development

The Department of Education, in co-operation with the Department of Labour, has established a curriculum-development section with a full-time staff to develop and detail courses of study in the various trades and skilled occupations. As these courses are completed, they become the basis of training for that trade or occupation in all schools of the Province. Extensive use of advisory committees from industry is made in developing these courses. Curriculum development will be on a continuous basis in order to keep all courses up to date and in line with advances and changes in industry. At the present time, curriculum development is crowded into the apprenticeship offices in Vancouver and will be transferred into properly designed quarters in the first classroom unit to be erected in the Burnaby vocational school in August of 1958.

Over-all courses of study completed to date are as follows: Auto Mechanics, Plastering, Metal Lathing, Welding, Steel Erection, and Machine-shop. In addition, work is now in progress on over-all courses of study in the following trades: Carpentry, Sheet Metal, Boat-building, Electricity, and Steam-fitting.

Federal-Provincial Vocational School, Nanaimo

This school operates in a war-time army camp. The school consists of the original heavy-duty diesel and automotive workshop, with one H-type dormitory for sleeping, a dining-house, and four classrooms. Between 1955 and 1957 the Provincial Government

added four additional sleeping-houses, a recreation-room, and a large welding workshop. To-day this school is crowded with the following classes: Heavy-duty Mechanics (Gas and Diesel), Welding, and Bulldozing.

This school can only sleep a total of 114 persons at any one time. There are peak-load times when sleeping accommodation is arranged for in the recreation areas of the school rather than turn down a man's opportunity to train and become employed.

Federal-Provincial Vocational Training Agreements

The following schedules are administered by the Regional Director on behalf of the Federal and Provincial Governments under the provisions of the Vocational Training Co-ordination Act of 1942/43:—

Schedule M (Training of Unemployed Persons)

The Federal Government shares equally with the Province in providing training for unemployed persons registered with the National Employment Service for whom no suitable work is available but who could be placed after short-term intensive training in a suitable occupation. All applicants must be accepted by a Selection Committee consisting of the Regional Director, the Co-ordinator of Rehabilitation, and the Special Placement Officer of the National Employment Service. Subsistence allowances and training fees are paid on a sliding scale, depending upon the need of the individual student. Comparative enrolments are as follows:—

	Men	Women
1955/56	152	41
1956/57	295	78

Schedule R (Training of Disabled Persons)

The Federal Government shares equally with the Provincial Government in the cost of individual training programmes deemed necessary for the rehabilitation of civilians. All applicants must be approved by a Selection Committee consisting of the Regional Director, the Co-ordinator of Rehabilitation, and the Special Placement Officer of the National Employment Service. Training is restricted to persons who are handicapped because of a continuing disability and who require special training to fit them for suitable self-supporting employment.

It is most gratifying to realize that the persons who have been trained and who are now employed are earning wages which make them self-supporting and independent citizens and thereby are removed from the social welfare ranks and are now paying taxes instead of receiving money from the Provincial Treasury. Comparative enrolments are as follows:—

	Men	Women
1955/56	30	22
1956/57	44	34

Schedule O (Youth Training)

This schedule was originally designed to provide training needs of young persons between the ages of 16 and 30 years who, because of the depression in the early thirties, had never been permanently employed and who required a period of readjustment, including specialized training to fit them for gainful employment in a suitable occupation. Under this schedule we have three sub-schedules operating, namely:—

Sub-schedule C (Urban Occupational Training).—Young men and women who have never been to work and who are in need of financial assistance are able to have their training fees paid from this source. Training costs are shared equally between the Federal and Provincial Governments. Comparative enrolments are as follows:—

	Men	Women
1955/56	52	36
1956/57	195	27

Sub-schedule E (Rural Occupational Training). — Designed to give occupational training for boys in the fields of agriculture and commercial fishing and homemaking for girls. The course is conducted at the Youth Training Centre at the University of British Columbia during January and February of each year. It is financed jointly by the Federal and Provincial Governments. Comparative enrolments are as follows:—

	Men	Women
1955/56	27	11
1956/57	30	14

Sub-schedule H (Student Aid).—Special provision is made for the Federal and Provincial Governments to share in the cost of bursaries to University students and nurses-in-training. Assistance is limited to worthy needy students registered in approved training courses for professional nurses and for students in degree-granting courses other than Theology. Students assisted under this programme are as follows: 1955/56, 540; 1956/57, 607.

Schedule K (Training for the Armed Forces)

Designed for the training of army cadets, mechanics, and technical personnel for the Army and Air Force. The full cost is borne by the Federal Government. At the present time we have six full-time academic civilian teachers assigned to the army cadet-training programme at the R.C.S.M.E., Camp Chilliwack, Vedder Crossing, B.C.

Schedule Q (Supervisory Training)

The Federal Government shares equally with the Province in the training of supervisors, department heads, foremen, and others, in industries, hospitals, government offices, commercial firms, etc., on such subjects as Job Instruction, Job Safety, Job Relations, Job Methods, etc. Courses consist of ten persons participating at a time in either a ten-hour instructional course, which makes the trainee better able to pass along training information and to understand some of the difficulties apparent in the communication of ideas, or a forty-hour course, which enables the supervisor to return to his or her firm as a licensed trainee who can organize his own training programme within his own organization. We were indeed fortunate to obtain the full-time services of an experienced and respected institute conductor right out of industry to offer these much-needed and sought-after courses.

Teacher-training

Industrial Arts and vocational teacher training programmes are conducted on a full-time basis at the Vancouver Vocational Institute. All costs of the Industrial Arts teacher training are borne by the Provincial Government. The programme is affiliated, as an emergency training programme, with the College of Education at the University of British Columbia.

The vocational-teacher training programme, on the other hand, relies on the obtaining of instructors having occupational competency before permitting them to take the 15 units of teacher-training to qualify them as vocational instructors. The vocational-teacher training programmes are financed on an equal sharing basis by the Federal and Provincial Governments.

Vocational Training, Senior High-school Level

The high-school programme provides vocational courses in Grades X, XI, and XII in three broad areas of training—(*a*) commercial, (*b*) agricultural, and (*c*) industrial.

Federal funds are made available by way of annual allotments to the Province under the new V.T.T.A. No. 2 and may be used at the discretion of the Province to meet the costs of operating vocational and technical training programmes in approved schools. In all approved vocational courses, students must spend a minimum of half of their time in training in the occupational field of his or her choice.

Under the V.T.T.A. No. 2, forty-six high schools have been approved by the Federal Government to conduct vocational courses. In these forty-six high schools there are forty-six commercial programmes taught, nine industrial programmes, and seven agricultural programmes. Comparative enrolments are as follows:—

Day-school	1955/56	1956/57
Commercial	4,325	4,013
Agricultural	147	122
Industrial	2,329	2,702
Totals	6,801	6,837

Night-school	1955/56	1956/57
Commercial	3,177	3,974
Agricultural	44	106
Industrial	5,819	7,502
Totals	9,040	11,582

Industrial Arts

(Report prepared by T. A. Quayle and C. J. Strong, M.A., Inspectors of Technical Classes)

During the year new accommodation to teach Industrial Arts was provided in Burnaby, Dawson Creek, Nakusp, Nanaimo, Prince George, Sardis, Steveston, Vancouver, Victoria, West Vancouver, and Westview, in addition to the expansion of facilities in several other centres.

Forty-one new Industrial Arts teachers were required to staff the new accommodation and to replace the several teachers leaving the profession. To meet this need, day and evening Industrial Arts teacher training classes were held at the teacher-training unit operated by the Technical Branch of the Department of Education in the Vancouver Vocational Institute.

With the College of Education of the University of British Columbia taking over all teacher-training, a significant change has occurred in the Industrial Arts teacher training programme. From now on all trainees will work toward the Bachelor of Education degree with either a single or double major in Industrial Arts. However, until the College of Education can provide facilities for technical training, the Technical Branch of the Department of Education will continue to provide this aspect of teacher-training, with all courses being offered carrying university credits.

During the past summer the facilities of the Vancouver Technical School were again used to carry on the Industrial Arts teacher training programme. A total of 196 Industrial Arts teachers participated in an extensive list of courses providing a transition from the Department of Education programme to the College of Education programme. In addition to the transition courses, a good offering of practical courses, such as Small-boat Building, Pattern-making and Foundry Practice, Auto Mechanics, Oxy-acetylene and Arc Welding, was conducted for Secondary Advanced Certificate credits. The willing co-operation of the officials of the Vancouver School Board in connection with the use of the facilities of the Vancouver Technical School is very much appreciated by this Branch. Without this very welcome co-operation, the task of conducting a summer session for Industrial Arts teachers would indeed be a most difficult one.

The total number of Industrial Arts teachers, now 364, continues to show a steady growth in line with the increased needs. The total number of pupils participating in the Industrial Arts programmes in the schools of British Columbia is as follows:—

Junior high schools	20,862
Senior high schools	6,865
Total	27,727

High School Correspondence

(Report prepared by Edith E. Lucas, B.A., D. ès L., Director.)

The total enrolment in the High School Correspondence Branch during the school-year 1956/57 was 11,961. Of this number, 19 per cent or 2,266 were between the ages of 18 and 20 and 44.8 per cent or 5,313 were 21 years or over. Thus 63.4 per cent of our students can be classified as adults. This is a decrease of 0.3 per cent over the figures of 1955/56. There was an increase of 1,030 students in the number of students over 21 years of age and an increase of ten in the number of students between the ages of 18 and 20 years.

There were adult students among those registered for every course offered by this department, as indicated in my report of High School and Vocational Courses.

The following is a classification of the occupations of students 18 years of age and over who gave information as to their employment:—

Apprentices	130
Army, Navy, Air Force	97
Civil Servants	54
Police	30
Domestic workers	101
Farming and ranching	72
Firemen, engineers	295
Forestry	109
Housewives	200
Lumbering	181
Merchants	29
Mining	42
Office-workers	698
Professional—	
Teachers	309
Nurses	121
Miscellaneous	23
Railroad	35
Skilled labour	573
Unskilled labour	337
Miscellaneous	31
Total	3,467

COMMUNITY PROGRAMMES BRANCH

REPORT OF LAWRENCE J. WALLACE, B.A., M.ED., DIRECTOR

The growth in the number of local Recreation Commissions served by the Community Programmes Branch has continued at a rapid rate during the past year. To date the Community Programmes Branch extends its services to 216 local Recreation Commissions, as compared with 160 at this time last year.

Tens of thousands of persons participated in community recreation programmes directly assisted financially and otherwise by the Community Programmes Branch during the year 1956/57. These recreational activities include almost all leisure-time endeavours. Games and sports attract the greatest number of participants, but arts, crafts, drama, dancing, music, outing, and social activities all account for a large number of participants.

The recreational assistance that the Community Programmes Branch offers communities is thereby being extended and reaching a far greater percentage of the total population. It is safe to assume, considering the present trend in growth, that the services of the Community Programmes Branch will continue to reach an ever-increasing number of communities and persons in British Columbia in the years to come.

The increase in number of local Recreation Commissions is a reflection of the awareness for more co-ordination and planning in community recreation programmes. More and more communities are beginning to realize the importance of adequate planning for recreation. Not only has the programme expanded on the Provincial level, but also on the community level. Communities are continually adding to their existing recreation activities, and by doing this our services are not only being felt in more communities, but by potentially more people in the communities.

One of the services administered by the Community Programmes Branch is the recreational grant system. The grants are designed to be of assistance only and are to encourage communities to establish Recreation Commissions and employ professional recreation help.

The following 216 communities have Recreation Commissions which have been elected or appointed in accordance with the " Municipal Act ":—

†Abbotsford.
†Ainsworth.
*Alert Bay.
†Alexandria.
†Argenta.
†Arrow Park.
Barnston Island.
†Bear Creek.
†Blue River.
†Bonnington-Corra Linn.
†Boston Bar.
†Boswell.
†Bouchie Lake.
†Bowen Island.
†Bralorne.
†Bridesville.
†Britannia Beach.
†Brocklehurst.
*Burnaby.
†Burton.
*Campbell Rixer.
†Canal Flats.
†Canoe.
†Canyon.
†Cedar.
†Central Saanich.
†Chase.
†Cherry Creek.
†Christina Lake.
*Coquitlam.
*Courtenay.
*Cranbrook.
†Crawford Bay.
†Crescent Valley.
*Creston.
†Cultus Lake.
†Decker Lake.
†Deep Cove.
†Delta.
†Deroche.
†Dewdney.
†Dragon Lake.
†Eagle Valley.
†Edgewater.
†Emerald Mines.
†Enderby.
†Ferndale.
†Fort Fraser.
Fort St. John.
†Francois Lake.
†Fraser Lake.
†Fruitvale.
†Gabriola Island.
†Galloway.
†Genelle.
†Giant Mascot Mines.
†Gibsons.
*Giscome.
†Glenmore.
†Golden.
†Grand Forks.
†Gray Creek.
†Great Central.
†Greenwood.
†Grindrod.
†Groundbirch.

* Receiving grants for full- or part-time Recreation Directors.
† Receiving grants for recreational expenses.

†Haida Massett.
†Halfmoon Bay.
†Harrison Hot Springs.
†Harrop and District.
†Hatzic Prairie.
†Hazelton.
†Hedley.
†Horsefly.
†Houston.
†Invermere.
†Ioco.
†Jordan River.
†Kaleden.
†Kaslo.
*Kelowna.
†Kettle Valley.
*Kimberley.
†Kitwanga Valley.
†Kootenay Bay.
†Kyuquot.
†Lac la Hache.
†La France.
Laidlaw.
†Lakeview Heights.
†Langley.
†Lantzville.
†Lavington.
†Lillooet.
†Lister.
†Little Fort.
†Lone Butte.
†Lumby.
†Lytton.
†McConnell Creek.
†Mahood Falls.
†Malaspina.
†Mara.
†Marysville.
†Merritt.
†Metchosin.
†Midway.
†Minto.
†Mission City.
†Moose Heights.
†Mount Sheer.
†Nakusp.
*Nanaimo.
†Nanoose.
†Naramata.
†Narcosli Creek.
†Natal.
*Nelson.
†New Hazelton.
†New Masset.
*New Westminster.
†Noralee-Clemretta-Colleymount.
†North Bend.
*North Cowichan.
†North Kamloops.
*North Vancouver.
†Oak Bay.
†Okanagan Centre.
†Okanagan Falls.
†Oliver.
†Osoyoos.
†Oyama.
†Palling.
†Parksville.
†Peachland.
†Pemberton District.
†Pendelton Bay.
†Pender Harbour.
*Penticton.
Pitt Meadows.
†Popkum.
†Port Clements.
†Port Coquitlam.
†Port McNeill.
†Port Mellon.
†Port Moody.
†Pouce Coupe.
Powell River.
*Prince George.
*Prince Rupert.
†Procter.
†Progress.
†Quadra.
†Qualicum Beach.
†Queen Charlotte.
†Quesnel.
†Quick, Round Lake, Woodmere, and Walcott.
†Red Bluff.
†Redroofs.
†Revelstoke.
*Richmond.
†Riondel.
†Roberts Creek.
†Roe Lake.
†Rose Lake.
†Salmo.
†Salmon Arm.
†Sandspit.
†Savona District.
†Sayward.
†Sechelt.
†Shawnigan Lake.
†Sidney.
†Skidegate Mission.
†Slocan City.
†Smithers.
†Soda Creek.
†Sooke.
†Southbank.
†South Hazelton.
South Saltspring Island.
†South Slocan.
†South Taylor.
†Spences Bridge.
Squamish Indian Band.
†Squamish.
†Straiton.
†Summerland.
†Sunnybrae.
†Surrey.
†Tarrys and District.
†Tatla Lake.
†Tatlayoko Lake.
†Tchesinkut Lake.
†Telkwa.
†Terrace.
†Topley.
*Trail-Tadanac.
University Hill.
*Vancouver.
†Vernon.
†Wardner.
†Warfield.
†Westbank.
†West Vancouver.
†Willow Point.
†Wilson Creek.
†Windermere.
†Winfield.
†Woodfibre.
†Wynndel.
†Yale.
†Ymir.
†Zeballos.

* Receiving grants for full- or part-time Recreation Directors.
† Receiving grants for recreational expenses.

CONSULTANTS

The Recreation Consultants of the Community Programmes Branch continue to serve communities in practically all recreation matters. This specialized advisory and counselling service on all matters related to public community recreation has been very effective in standardizing recreation aims, objectives, and procedures throughout the Province.

Basically the Recreation Consultants are responsible for:—

(*a*) Stimulating and encouraging the development of community recreation and leisure-time education.

(*b*) Providing advice and assistance to communities related to their problems in developing leisure activities.
(*c*) Channelling special Branch services to communities.
(*d*) Assisting in the organization and administration of area leadership courses.
(*e*) Making the services of the Branch known to organizations, agencies, and interested citizens.
(*f*) Stimulating the establishment of local Recreation Commissions in accordance with the " Municipal Act," to serve as an administrative authority for public recreation.

The following are the Recreation Consultants, with their addresses and areas of responsibility:—

Consultant	Headquarters	Area
K. K. Maltman	Quesnel	Northern British Columbia.
J. Mathisen	New Westminster	New Westminster and District.
E. W. Mayers	Kamloops	Central British Columbia.
J. B. Ostrom	Cranbrook	East Kootenay.
J. H. Panton	Kelowna	Okanagan Valley.
G. J. Pynn	Victoria	Vancouver Island.
T. Ruben	Abbotsford	Fraser Valley.
R. Stangroom	Nelson	West Kootenay.
A. W. Thiessen	Vancouver	Greater Vancouver and West Coast.

For the second consecutive year the Department of Education lost one of its most capable workers. Mr. A. W. Thiessen, Recreation Consultant for the Greater Vancouver region, left the Community Programmes Branch for the position of Superintendent of Recreation at New Westminster. Mr. Thiessen's loss will be felt by all in the Branch, but we know he will continue his good work for recreation at New Westminster.

At the present time, Mr. J. Mathisen, Recreation Consultant in New Westminster, has assumed Mr. Thiessen's area on a temporary basis.

During the past year the Consultants, serving as representatives of the British Columbia Centennial Committee, have completed the vast job of organizing over 300 local Centennial Committees. Not only have the Consultants been called upon to perform this important organizational aspect of the Centenary, but also to serve in an advisory capacity to the local Centennial Committees.

The work with the British Columbia Centennial Committee is blending well with continued promotion of Recreation Commissions in the Province. The general levels of recreation and community activities are being raised as a result of the Centenary, and the additional facilities developed as a result of Centennial projects will assist the communities in their everyday living.

Mr. Joseph Lewis, Director of Recreation for the Blind Citizens of the Province and an employee of the Branch, continues to do outstanding work in this field. Mr. Lewis has given talks at many outstanding recreation gatherings during the past year and continues to organize more recreation activities for increasing numbers of blind citizens.

Leadership training in recreation is of the utmost importance in British Columbia. In the field of recreation where human relationship and values are so important, intelligently trained leaders are absolutely essential. Recreation leadership is the heart of recreation service, even as education administration and instruction are the chief aspects of a school department's service.

Recognizing this need for adequately trained leaders, the Community Programmes Branch promotes and assists in training recreation leaders in a variety of activities. This is done through clinics, conferences, workshops organized in communities, and also the annual Provincial Recreation Leadership School. The people who are trained for recreation leadership must be acceptable to and chosen by the community which they serve.

The Fourth Annual Provincial Recreation Leadership School was held in the Oak Bay Junior High School in Victoria from January 15th to 26th. Well over 100 recreation leaders from all parts of British Columbia attended the two-week school. The courses offered included Recreation Objectives and History, Recreation Leadership and Programmes, Recreation Administration Organization, Recreation Administration Business Functions, Ballroom Dancing, Sports Organization, Copper Tooling, Leatherwork, Square Dance Calling, Senior Citizens and Recreation Programming, Elementary Square Dancing, Playground Operation and Programming, Organization and Administration of Community Centres, Folk Dancing, Keep Fit (Women), Physical Recreation (Men), Drama (Play Production), Social Recreation, Community Crafts, Metal Etching, How to Instruct in Volleyball and Badminton, Swimming and Life-saving.

A special feature of this year's school was a daily lecture session where outstanding personalities in specific fields of recreation spoke to the delegates. One such speaker was Mr. W. Shumard, National Recreation Association representative for the Pacific Northwest.

Approximately seventy instructional clinics or workshops were held in British Columbia communities last year. Included in this total was a special series of baseball clinics arranged and sponsored jointly by the Community Programmes Branch and the Vancouver Mounties professional baseball team.

For the first time in history the National Recreation Association held a regional conference in Canada. The north-west region of the National Recreation Association held its annual conference in Vancouver and was hosted by the Vancouver Park and Public Recreation Commission. The conference was attended by over 500 recreation leaders from British Columbia, Alberta, Washington, Oregon, Idaho, and Montana.

The Director was responsible for organizing many of the sessions at the conference, and along with the Consultants took an active part in the conference. This conference was of great assistance to the recreation movement in British Columbia, and all recreation-workers in the Province derived much benefit from the various sessions.

Type of Leadership Training	Number	Attending
Regional conferences	6	360
National Recreation Association Conference	1	500
Clinics and workshops	70	2,800
Provincial Recreation Leadership School	1	110
Totals	78	3,770

Again the Community Programmes Branch assisted several communities with special recreation projects. These projects included swimming, life-saving, playgrounds, basketball recreation activity, and resulted from recommendations of School Boards, School Inspectors, Recreation Consultants, and Recreation Commissions.

By assisting communities with their swimming and life-saving programmes the Community Programmes Branch is performing a great community service. Particularly in British Columbia, where swimming areas are so abundant, programmes such as these are highly essential. During 1956/57, over sixty communities received this aid for programmes with 16,000 persons.

The Branch again co-operated with the Red Cross Water Safety Division in the sponsoring of Water Safety Week early in June. This is a very important function to help educate the general population on matters of water-safety procedure.

Drama

Drama activities, aided and assisted by the Community Programmes Branch, continue to fluorish throughout the Province.

The services offered by this Branch to drama groups are as follows:—

(*a*) Advisory services are made available to communities on subjects related to drama development.

(*b*) Assistance is provided in training local leaders in the skills and techniques of the theatre.

(*c*) A drama library service is maintained to lend technical books or plays to persons or community drama groups.

(*d*) A limited supply of stage equipment is available for loan.

(*e*) Grants are provided to assist local and school groups in the staging of various festivals.

During the past year twenty-five drama festivals were held throughout the Province for both school groups and adult groups. Eleven of these festivals were for adult groups and nine festivals were for school groups. Also included in the total were five festivals for both students and adults.

Winners of the ten regional one-act drama festivals converged on Vernon for the Provincial One-act Drama Festival. The following drama groups were regional winners and participated in the British Columbia festival: Vernon Little Theatre, Okanagan Mission Drama group, Trail Little Theatre, Prince George Players, Burnaby Little Theatre, Yellow Point Drama group, Duncan Little Theatre Guild, Terrace Little Theatre, Dawson Creek Drama group, Lake Windermere Players. The Yellow Point Drama Group was the winner of this year's festival after being runner-up for the past three years.

In conjunction with the festival, the annual meeting of the British Columbia Drama Association was held. The Honourable L. R. Peterson, Dr. H. L. Campbell, and Mr. H. S. Hurn were named honorary presidents. Mrs. Gerald Rushton was returned as president of the association.

Many persons, both students and adults, were afforded the opportunity to study further through the awarding of several drama scholarships during the past year. Scholarships were awarded by the University of British Columbia Summer School of the Theatre and the Banff School of Fine Arts, as well as by the British Columbia Drama Association and local festival committees.

NIGHT-SCHOOLS

REPORT OF LAWRENCE J. WALLACE, B.A., M.ED., DIRECTOR

Night-schools, operated by the local School Boards, are of two types, namely: (1) Courses which are vocational, technical, or industrial, operating under Dominion-Provincial agreements; and (2) courses which are cultural or recreational, or fall into the field of general adult education.

All night-school classes which are approved by the Department of Education receive grants on behalf of the instructors' salaries. Grants are provided also for the salaries of night-school directors or principals.

Most School Boards in British Columbia are offering a large variety of courses and opportunities to the citizens of this Province. Both the variety of courses offered and the number of students enrolled in the night-schools of British Columbia have steadily increased.

The number of School Boards conducting night-school classes has increased to sixty in 1956/57, as compared with fifty-three in 1955/56.

The following school Boards conducted night-school classes during the academic year 1956/57:—

Abbotsford.	Kimberley.	Princeton.
Alberni.	Kitimat.	Qualicum.
Alert Bay.	Kootenay Lake.	Quesnel.
Burnaby.	Lake Cowichan.	Revelstoke.
Campbell River.	Langley.	Richmond.
Castlegar.	Lillooet.	Saanich.
Chilliwack.	McBride.	Salmon Arm.
Coquitlam.	Maple Ridge.	Smithers.
Courtenay.	Mission.	Southern Okanagan.
Cowichan.	Nanaimo.	Summerland.
Cranbrook.	Nelson.	Surrey.
Creston.	New Westminster.	Tahsis River.
Delta.	North Vancouver.	Terrace.
Fernie.	Ocean Falls.	Trail.
Fraser Canyon.	Peace River North.	Vancouver.
Grand Forks.	Peace River South.	Vanderhoof.
Howe Sound.	Penticton.	Vernon.
Kamloops.	Powell River.	Victoria.
Kelowna.	Prince George.	West Vancouver.
Keremeos.	Prince Rupert.	Windermere.

Students Enrolled in British Columbia Night-schools

1953/54	19,969	1955/56	29,331
1954/55	22,280	1956/57	33,565

Night-school Statistics

	Number of Instructors	Number of Students
Vocational—		
1955/56	357	9,040
1956/57	440	11,582
Non-vocational—		
1955/56	829	20,291
1956/57	888	21,983
Vocational, 1956/57	440	11,582
Non-vocational, 1956/57	888	21,983
Totals	1,328	33,565

In addition to the above, several hundred persons received apprenticeship training throughout the Province. These apprenticeship classes were under the jurisdiction of the Director of Apprenticeship Branch, Department of Labour.

In an emergency measure, many Hungarians were assisted financially by the Department so that they might take English for New Canadians courses under the night-school programme. This assistance covered the fees that they would ordinarily be required to pay for the course.

The night-school programme conducted by the various School Boards is an ever-increasing one, intended to meet the needs and wishes of the general adult population. It continues to offer, and expand, training in vocational and leisure-time pursuits which are essential aspects of our modern society.

HOME ECONOMICS

REPORT OF MISS BERTHA ROGERS, B.Sc.(H.Ec.), M.A., DIRECTOR

Total number of students taking Home Economics:—			
Elementary schools		2,224	
Junior high schools		20,323	
			22,547
In Grade VII	8,844		
In Grade VIII	9,446		
In Grade IX	4,246		
Boys	11		
	22,547		
Jericho Hill School			24
Senior high schools			10,098
Technical students			33
High-school boys		175	
Private schools		644	
Indian schools		60	
			704
In elementary grades (Grades VII and VIII)		253	
In high school (senior grades)		451	
		704	
Correspondence courses taken under supervision of teacher who is not qualified to teach senior Home Economics courses			279
			33,685

Throughout the Province there are 166 Home Economics centres, including eleven in private schools and three in Indian schools, and shows an increase of eleven over the 1955/56 total.

	Centres	Rooms
One-room centres	73	73
Two-room centres	61	122
Three-room centres	22	66
Four-room centres	2	8
Five-room centres	5	25
Six-room centres	2	12
Seven-room centres	1	7
	166	313

Two Home Economics centres were closed during the current year, as Home Economics teachers were not available. However, some students in these schools continued their Home Economics courses by Correspondence instruction.

During the 1956/57 session, new Home Economics centres were opened at McBride, Merritt, and Nakusp, and additional rooms provided at New Westminster and Vernon.

New schools with Home Economics centres were opened in the following districts:—

Burnaby: Kensington Junior High School, Moscrop Junior High School.
Coquitlam: Winslow Junior High School.
Kamloops: North Kamloops Junior-Senior High School.
Richmond: Steveston Junior High School.
Sardis: Sardis Junior High School.
Surrey: K. B. Woodward Elementary School, White Rock Elementary School.
Vancouver: Churchill Senior High School.
Victoria: Colquitz Junior High School.
West Vancouver: West Vancouver Senior High School.
Westview: Max Cameron Junior-Senior High School.

Four Home Economics centres were closed and replaced by new centres at Burnaby and Nanaimo.

There are 306 Home Economics teachers throughout the Province, showing an increase of twenty-eight over the total for last year.

This year Home Economics Summer School classes were held at the University of British Columbia. Sixty-four persons, among whom were many elementary certificated teachers, registered for courses Home Economics 105 and Home Economics 106. Both of these courses may be credited on the Bachelor of Home Economics or Bachelor of Education (five-year) programme. Education 404 and Education 409, sponsored by the Department of Education, were offered, on the University of British Columbia campus, for university graduates on the temporary Home Economics training programme. Twenty-seven teachers enrolled in Education 404, and seventeen in Education 409.

Three special Saturday morning sessions were conducted by Miss Bertha Rogers and Miss Jean Irvine. These sessions were held at the University Hill School and were made available to elementary certificated teachers who were enrolled in Home Economics 105 and Home Economics 106, and who were accepting Home Economics teaching positions for the first time in September, 1957. These sessions, at which attendance was voluntary, had an average attendance of twenty-five.

The number of university graduates in Home Economics continues to be inadequate to supply the needs of the schools. Many married teachers are helping to staff the Home Economics centres in the schools, in cases where such teachers cannot teach full time, two or three teachers are sharing a one-teacher load.

JERICHO HILL SCHOOL

(A Special School for Aurally or Visually Handicapped Children)

REPORT OF C. E. MACDONALD, LL.B., B.S., LL.D., SUPERINTENDENT

The enrolment for the year 1956/57 was 203, divided as follows:—

	Day	Resident	Total
Blind or partial sighted	28	22	50
Deaf or hard of hearing	59	94	153
Totals	87	116	203

Of the total enrolment, 103 were boys from 5 to 19 years, and 100 were girls within the same age-limits. Eight pre-school deaf children between the ages of 3 and 5 were given speech and acoustic training once a week. Pre-school blind children received home training through the co-operation of the Canadian National Institute for the Blind. Thirty partial-sighted children throughout the Province were supplied with available magna-type texts, and four from out of town were provided with room and board while attending the Kitsilano High School special class for partial-sighted students.

General Remarks

Some alterations were made in the Industrial Arts shop and a classroom adjacent to it to accommodate new equipment which has been purchased to meet the requirements of a revised general shop programme. Consideration is presently being given to the possibility of constructing a separate unit in the fall for this purpose, since the present area remains inadequate.

The last six classrooms of the Deaf Department were equipped with new multiple hearing aids, and a special wall-type microphone has been purchased for summer installation in all classrooms. Special equipment was also purchased and installed in the auditory training room in Lawrence Hall.

The resident instructor in-service training programme was revised and approved by the Advisory Committee for implementation with the beginning of the next school-year. It is designed to more adequately meet present needs from all desirable points of view.

Arrangements were completed whereby the training and screening of pre-school deaf and hard-of-hearing children will all be undertaken at the Health Centre for Children, beginning this fall. Our responsibility for those eligible will begin at 5, instead of 2 or 3 years as heretofore.

On Saturday afternoon, February 23rd, the Premier of British Columbia, the Honourable W. A. C. Bennett, officially opened our new school for the blind and recreational unit. The opening ceremonies, chaired by the Minister of Education, the Honourable Leslie Peterson, attracted an estimated 300 guests to our campus. We were also honoured by the presence of a number of Cabinet Ministers and members of the Legislative Assembly. Also present were a number of superintendents, inspectors, and principals from neighbouring school districts. We were pleased, too, to host the superintendents of the Washington and Oregon Schools for the Blind.

Following a brief but impressive opening ceremony, visitors were conducted through the lovely new buildings by members of the staff. It was a great day in the history of this school.

For the last three months of the school-year, an orientation class was conducted by Mrs. Anne Auld for blind children being enrolled for the September beginner group. This was a very worthwhile undertaking and much enjoyed by the children themselves.

I wish to express my thanks for the excellent co-operation received from the Department of Education, the sympathetic understanding and valuable guidance of our Advisory Committee, and the loyal support of all members of the School staff. These factors have contributed richly to make the 1956/57 school-year a very successful one.

CORRESPONDENCE SCHOOLS

High School and Vocational Courses

REPORT OF EDITH E. LUCAS, B.A., D. ès L., DIRECTOR

The total enrolment in the High School Correspondence Branch during the year 1956/57 was 11,961. This figure shows an increase of 1,702 over 1955/56.

Correspondence courses were taken by students in the following classifications:—

		Per Cent
Students registered in school—		
1. School-age students registered in high and superior schools (throughout this report the term " school-age " refers to students under 18 years of age)	3,334	
2. School-age students registered in elementary schools	159	
Total number of school-age students	3,493	
3. Students of 18, 19, and 20 years registered in their local schools	1,108	
4. Students of 21 years or over registered in their local schools	18	
Total number of students registered in their local schools taking one or more correspondence courses	4,619	38.6
Students not registered in schools—		
1. School-age students unable to attend school because of physical disability	90	
2. School-age students gainfully employed	206	
3. School-age students studying courses at home because of the distance factor	251	
4. School-age students in institutions—Girls' Industrial School, Boys' Industrial School, Oakalla Prison Farm, British Columbia Penitentiary	118	
5. School-age students not registered in schools for other reasons	224	
6. Students of 18, 19, and 20 years not registered in their local schools	1,158	
Total number of students under 21 years not registered in their local schools and obtaining their education by correspondence	2,047	17.1
7. Adult students (21 years and over)	5,295	44.3
Total number of students	11,961	100.0

The students enrolled may be classified as to age in the following three groups:—

		Per Cent
1. Pupils under 18 years of age	4,382	36.6
2. Pupils 18, 19, and 20 years of age	2,266	19.0
3. Pupils of 21 years of age and over	5,313	44.4
Totals	11,961	100.0

Some of these students took a full year's work in six high-school courses. Others registered for only one or two courses. The number of students who enrolled in each of the high-school subjects during the year was as follows:—

English Literature 10, 10A, 20, 30, 40	1,496
English Grammar and Composition 10, 20, 30, 40	1,637
English 91	122
English 99	38
Social Studies 10, 20, 30, 33	1,110
History 91	124
Science 10, 20	582
Mathematics 10, 20, 30, 91	2,570
Latin 10, 20, 91, 92	356
Spanish 10, 20, 91, 92	199
French 10, 20, 91, 92	613
German 10, 20, 91	167
Health and Personal Development 10, 20, 30	593
Agriculture 10, 30, 38, 39	249
Geography 91	116
Economics 92	26
Homemaking 10, 20, 30, 91	716
Art 10, 20	385
Record-keeping 11	533
Business Fundamentals	172
Book-keeping 34, 91, 95	514
Mathematics 12	266
Shorthand 21, 31	289
Typewriting 10, 20	1,006
Secretarial Practice 92	33
English 93 (Business English)	65
English 32 (Journalism)	17
Biology 91	178
Chemistry 91	154
Physics 91	132
Bible Literature 10, 20, 30, 40	45
Mechanical Drawing 10, 20	340
Sheet-metal Work 20	4
Metal-mining	14
Auto Mechanics 91, 92	339
Diesel Engines 91	46
Electricity 20	194
Radio and Wireless 30	185
Elementary Geology 29	127
Forestry 30	137
Art 39	69
Frame-house Construction 20	69
Home Furnishing 23	47
Extramural Music 11, 21	18
Total	16,092

This figure is, of course, larger than the figure given for the number of students enrolled, since the majority of the students were registered for more than one course.

The number of students who enrolled in each of the Senior Matriculation courses was as follows:—

English Literature 100	193
English Composition 101	165
Mathematics 101	190
Mathematics 100	56
French 120	30
French 110	66
Latin 120	1
Latin 110	16
Spanish 110	9
Agriculture 100	8
History 101	63
History 102	118
Chemistry 101	59
Physics 101	52
German 90	144
Total	1,170

The number of students who enrolled in each of the non-credit courses may also be classified in the following table:—

Steam Engineering, 4th, 3rd, and 2nd Class	395
House Painting and Decorating	14
Aviation I	12
Industrial Mathematics	131
Practical Design	26
Glove-making	3
Air Navigation I, II	20
Mathematics for Steam Engineering, 2nd Class	18
Accountancy for Credit Unions	19
Spherical Trigonometry	13
English 19	707
Dressmaking	43
Preparation for Citizenship	456
Steam Heating for Plant Operators	64
Electricity for Building Trades	79
Total	2,000

Students in rural elementary schools and superior schools, hospitals, and inmates of public institutions were not required to pay fees. Students of small high schools were required to pay an annual fee of $3. Other students paying fees were those who have the privilege of attending a high school having six or more teachers, employed students of 16 years or over, students enrolled for Senior Matriculation courses, and students living outside this Province.

Most students paid their own fees. However, in the case of 905 students the fees were paid by their School Boards.

The following is a classification of students who were exempted from tuition fees:—

1. Hospital cases	337
2. British Columbia Penitentiary	135
3. Oakalla Prison	283
4. Girls' Industrial School	19

5. Provincial Industrial School for Boys	57
6. New Haven	58
7. On relief or equivalent	3
8. Disabled students at home	30
9. Students needed at home	20
Total	942

All students were asked to indicate their chosen vocations. The following summary shows the choices of those who gave this information:—

Professional—	
Teachers	786
Nurses	582
Medicine	150
Science	49
Law	50
Art	80
Theology	35
Pharmacy	42
Miscellaneous	143
Commercial	889
Skilled labour (mechanics, technicians, steam engineers, etc.)	443
Police	37
Aviation	81
Her Majesty's Forces	81
Civil Service	3
Agriculture and farming	87
Forestry	156
Mining	19
Journalism	74
Diesel and steam engineering	766
Radio	65
Miscellaneous	88
Not given	7,245
Total	11,961

Completion of Courses

A total of 138,368 papers were marked during the year, which is an increase of 14,337 over the number of papers marked in the preceding year. We have five-, ten-, twelve-, eighteen-, and twenty-paper courses.

Instructional Staff

An inside staff of four course-writers and an outside staff of sixty-three instructors were employed during the year.

English for New Canadians

During the year this division supplied 6,725 students with material from our course in English I for New Canadians, 1,211 students were supplied with material from the English II for New Canadians, and 707 students took the course in English II (English 19) by correspondence. In addition, 456 students were enrolled in the course " Preparation for Citizenship." We also supplied 1,270 courses for use in the Hungarian refugee camp at Abbotsford. Classes in English were held in fifty-eight night-school centres,

and material was supplied for other classes and individuals in 133 small isolated places throughout the Province.

New and Revised Courses

Agriculture 20, Chemistry 101, English 101, German 91, History 102, House Painting and Decorating, Social Studies 20, Social Studies 30, Spanish 10, Spanish 20, and Steam Heating for Plant Operators were the new and revised courses offered during the year.

Elementary Correspondence School

REPORT OF ARTHUR H. PLOWS, DIRECTOR

During the school-year 1956/57 there were 1,405 pupils enrolled in the Elementary Correspondence School—1,280 in Victoria and the remainder, 125, at Pouce Coupe in the Peace River District. The tables below show the enrolment by month and grade for each centre.

ENROLLED AT VICTORIA

	Grade I	Grade II	Grade III	Grade IV	Grade V	Grade VI	Grade VII	Grade VIII	Total
September	115	117	98	84	72	69	60	52	667
October	155	144	111	101	92	79	85	74	841
November	172	157	120	119	100	78	98	85	929
December	181	164	128	123	106	87	107	91	987
January	192	177	142	138	117	94	113	100	1,073
February	203	189	153	144	125	96	121	106	1,137
March	216	198	163	147	127	103	124	120	1,198
April	218	196	169	154	129	107	127	126	1,226
May	219	203	170	160	134	112	133	133	1,264
June	215	211	168	160	141	117	130	138	1,280

ENROLLED AT POUCE COUPE (PEACE RIVER BRANCH)

September	13	5	11	10	6	5	6	5	61
October	18	9	16	12	7	5	8	5	80
November	18	11	18	13	8	5	9	6	88
December	19	13	18	14	9	5	10	6	94
January	24	16	22	18	11	7	10	6	114
February	26	19	22	17	12	8	8	8	120
March	26	19	22	18	12	8	8	9	122
April	26	19	22	18	12	8	9	9	123
May	27	19	22	18	12	8	10	9	125
June	27	19	22	18	12	8	10	9	125

The number of papers marked in the two centres was as follows: Victoria, 145,251; Pouce Coupe, 11,066; total, 156,317.

The staff in Victoria consisted of the Director, fourteen full-time instructors, and an office staff of five members; in Pouce Coupe, one full-time instructor in charge and one full-time assistant.

During the year new courses were written in Mathematics for Grades VII and VIII and in Language for Grades IV and V. These courses were devised and written by staff instructors at the Victoria centre.

In addition to the numbers shown above, adult students enrolled for courses from Grades I to VIII as follows:—

September	48	February	170
October	99	March	196
November	116	April	217
December	138	May	228
January	159	June	241

A total of 5,247 papers were marked in the adult section during the year.

TEXT-BOOK BRANCH

REPORT OF P. G. BARR, OFFICER IN CHARGE

Through excellent staff teamwork, another big year is completed to the general satisfaction of our many clients. The Text-book Rental Plan is continuing to fulfil all the better predictions made for it, and, on the whole, excellent co-operation is received by us from the various school officials connected with its operation.

In recent years we have experienced some unnecessary difficulties when new schools are being occupied, with the resultant transfer of pupils. We must be made familiar with the proposed transfer of books and pupils while the move is in the planning stage. When this procedure is followed, there are no difficulties.

The Text-book Branch supplied the required free and Rental Plan text-books and the various forms, etc., to schools and School Boards as and when required. Curriculum and other bulletins were distributed to schools, and orders for books from the various dealers throughout the Province were processed and completed in a satisfactory manner.

To purchase and distribute the free supplies during the school-year 1956/57 to public and private schools and to correspondence students required an expenditure of $475,834.37; 4,785 free requisitions were received and filled. This is an increase over the previous year of $135,134.59 and 468 orders.

Combined orders, free and saleable, reached a total of 20,326. From these orders, the sum of $830,356.95 was collected and deposited in the Treasury, an increase over the previous year of $159,489.39 and 1,552 orders.

A total of 2,703 Rental Plan requisitions were received, checked, and completed, and $401,013.72 in rental fees and remittances for lost and damaged books was collected and deposited in the Treasury, an increase of $31,810.40 over last year. During the school-year $5,140.45 was refunded to pupils who left the school system prior to March 31st.

To properly carry out all of the detail involved in the above requires the willing co-operation of a loyal and efficient staff and school officials, particularly secretary-treasurers. For this assistance and co-operation, I am happy to officially record my thanks.

The accompanying financial statements, presented in the form required by the Audit Branch, include the eighth covering the Text-book Rental Plan.

Stock

The stock on hand in our warehouse, $386,600.94, is valued at publisher's price plus incoming freight. The rental stock in the various schools, $550,166.38, is valued on the same basis, less depreciation. No allowance is made for the costs involved in moving the stock from the text-book warehouse to the several schools.

Sales

The sales to dealers, etc., amounted to $989,296.47, less discount of $190,741.77, and our revenue over expenditure for the fiscal year is $53,083.66, after deducting salaries, wages, and other overhead.

Rentals

We received $391,445.75, an increase of 9.8 per cent over the previous year. It will be noted that the deficit for the year is $175,482.47. In spite of increasing costs, transportation, etc., the excess of expenditure over revenue is less than was estimated in this susbsidized scheme.

STATEMENT OF REVENUE AND EXPENDITURE, MARCH 31ST, 1957

Sales

Revenue—			
Sales			$989,296.47
Less discount			190,741.77
Net sales			$798,554.70
Deduct cost of sales—			
Inventory, March 31st, 1956	$322,089.54		
Purchases for year (cost, freight, duty)	753,341.68		
		$1,075,431.22	
Inventory, March 31st, 1957		386,600.94	
Cost of sales			688,830.28
Gross profit			$109,724.42
Expenditure—			
Salaries and wages		$41,655.16	
Packing and general expenses		4,966.53	
Freight and delivery		9,654.98	
Sundry expenses		364.09	
			56,640.76
Excess of revenue over expenditure for the fiscal year ended March 31st, 1957			$53,083.66

Text-book Rental Plan Operations

Rental fees collected				$391,445.75
Opening rental inventory, March 31st, 1956			$508,401.06	
Plus purchases for year (cost, freight, duty, and S.S. tax)			564,764.78	
			$1,073,165.84	
		1956/57 Depreciation[1]		
Inventory, March 31st, 1955	$483,264.03			
Less three years' depreciation at 33⅓ per cent per annum	483,264.03			
		$161,088.01		
Inventory, March 31st, 1956	$520,969.57			
Less two years' depreciation at 33⅓ per cent per annum	347,313.04			
		173,656.52		
	$173,656.53			
Inventory, March 31st, 1957	$564,764.78			
Less one year's depreciation at 33⅓ per cent per annum	188,254.93			
		188,254.93		
	$376,509.85			
Closing rental inventory at March 31st, 1957			550,166.38	
Total depreciation for year 1956/57		$522,999.46	$522,999.46	
Add expenses—				
Salaries and wages		$32,306.42		
Packing and general expenses		3,851.88		
Freight and delivery		7,488.09		
Sundry expenses		282.37		
			43,928.76	
				566,928.22
Excess expenditure over revenue for the fiscal year ended March 31st, 1957				$175,482.47

[1] *See* footnote to balance-sheet.

BALANCE-SHEET, MARCH 31ST, 1957

Assets

Imprest Account—		
Cash on hand	$100.00	
Cash in bank	750.00	
		$850.00
Inventory—		
Stock on hand		386,600.94
Consigned text-books	$1,073,165.84	
Less depreciation[1]	522,999.46	
		550,166.38
Accounts receivable		13,807.01
Outstanding publishers' credit notes		30.05
		$951,454.38

[1] Third year depreciation on 1954/55 inventory $161,088.01
Second year depreciation on 1955/56 inventory 173,656.52
First year depreciation on 1956/57 inventory 188,254.93
$522,999.46

Liabilities

Customers' credit balances carried as back orders	$1,288.36
Treasury advances for petty cash, Imprest Account	850.00
Outstanding publishers' invoices	63.64
Advances from Consolidated Revenue Fund	949,252.38
	$951,454.38

DIVISION OF EDUCATIONAL AND VOCATIONAL GUIDANCE

REPORT OF F. P. LEVIRS, M.A., M.S.(ED.), CHIEF INSPECTOR OF SCHOOLS

The sudden death of Dr. Harold Johns deprived the people of this Province of the services of an outstanding man in the field of educational and vocational guidance. As Director of the Division, he first organized and then maintained it at a high level recognized throughout Canada. Dr. Johns was recognized as eminent in his field and was called on many times to address groups of educationists and lay persons in other Provinces as well as in our own. As a teacher, his services were enlisted summer after summer by universities in Canada and the United States. In 1957 the University of Michigan had asked him to give a course in counselling at its summer school, and arrangements had been completed a few weeks before his death. As Director of Guidance, as principal of the Summer School of Education, as Inspector of Schools, as teacher and lecturer, he was held in esteem by his colleagues and students. His place will be a difficult one to fill.

It was in April that I took over, on an interim and acting basis, some of the essential duties in the Division. This report is, therefore, incomplete.

The Division carried out its usual policy of supplying secondary schools with new issues of guidance monographs. Schools were also supplied with lists of other materials that might be purchased.

In addition, occupational studies on British Columbia industries were prepared by active counsellors under the direction of Dr. Johns and with the assistance of the industries concerned. These were mimeographed and distributed to schools.

A total of 20,137 job studies were submitted in connection with the Annual Job Study Competition sponsored by the Vancouver Board of Trade and the Pacific National Exhibition, in co-operation with the Department of Education. The sponsors are considering at present a means of recognizing the best job study in each individual school, while continuing the bursary awards of previous years to Provincial winners.

Winners of the bursary awards for 1957 were as follows:—

(1) Grand award (senior high schools, for the study of a single vocation): Anne Hassen, Oak Bay Senior High School, Victoria. Subject, " The Marine Biologist."

(2) Second award (senior high schools, for the study of a single vocation): Margaret Obana, Vernon Senior High School, Vernon. Subject " Pharmacists Help Promote B.C.'s Public Health."

(3) First award (junior high schools, for the study of jobs in an industry, or a general field of employment): Elizabeth Tarlton, Cowichan Junior-Senior High School, Duncan. Subject, " The B.C. Fisheries."

DIVISION OF SCHOOL RADIO BROADCASTS

REPORT OF PHILIP J. KITLEY, M.A., DIRECTOR OF SCHOOL RADIO BROADCASTS

PROGRAMMING

During the year a total of 243 radio programmes were broadcast to schools over a period of thirty weeks.

In so far as it is possible to allocate a school broadcast to a specific school subject on the basis of number of programmes rather than time allotment, distribution was as follows:—

	Per Cent
Music	36
Social Studies	22
Current Events	14
Literature, Language, and Reading	9
Health and Personal Development	8
Science	4
Art	3
French	3
Special	1

On a time basis the order remains virtually the same, except that Literature and Current Events change places.

The total of programmes for the year was made up of 51 half-hour broadcasts, 43 twenty-minute broadcasts, 106 fifteen-minute broadcasts, and 43 broadcasts of ten minutes or less.

Because school broadcasts fit into a wide variety of situations, including a large proportion of ungraded classrooms, it is seldom that a programme is scheduled for a single grade. Taking this into consideration, the programmes available to each school grade during the year are shown in the following table:—

Grade	Number of Programmes Available	Grade	Number of Programmes Available
VI	121	X	58
IV	106	XI	48
V	106	XII	44
VIII	86	III	43
VII	83	I	30
IX	77	II	30

From school reports, frequency of use of programmes indicates that primary music still heads the list, followed by the intermediate music programmes, the art series, " Pictures in the Air," and the wildlife series, " Voices of the Wild." Least used were an English series on word usage originating in Winnipeg, " Hamlet " which was presented by the Canadian Broadcasting Corporation as a National School Broadcast, a single-occasion programme on physical fitness, and a vocational guidance series. It is significant that several one-occasion holiday-type broadcasts were among the most used.

Schools are asked to grade programmes as to their value, on a four-point scale. On the basis of the number of A's and B's given relative to the number reporting the programmes rated of most value were " Voices of the Wild " and " What's in the News," both National School Broadcast series; " Ecoutez "; " Children of the Waves," a series of Indian stories; and " Pictures in the Air." Of interest is the fact that from all schools

reporting on all broadcasts, less than one-third of the ratings were A's, a little better than half were B's, less than one-eighth were C's, and a negligible number were D's.

This year, B.C. school broadcasts followed a pattern set over a number of years in winning an international award at the Exhibition of School Broadcasts, Columbus, Ohio.

Printed Aids

The amount of printed guide material for teachers and classes continues to increase rapidly with the increasing school population. This year, for the first time, mimeographed teaching notes to accompany " teaching " songs in the series " Let's Sing Together " were sent to schools on request.

School Listening

The annual report form sent out by the school broadcasts office met with a response of 88.62 per cent. Of the schools reporting, 62.84 per cent used school broadcasts. This is 55.70 per cent of the total schools of the Province. During the year at least 2,590 classrooms, 73,570 pupils, made use of school broadcasts.

Considerable variation in school listening is shown district by district. In thirty districts more than 75 per cent of the schools used school broadcasts; in seventeen districts, 51 to 75 per cent of the schools used broadcasts; in fourteen districts 26 to 50 per cent of the schools used broadcasts; in twenty-one districts, 25 per cent or less of the schools listened. The distribution of these figures shows that the most predominant factor in the distribution of B.C. school listening is still a geographical one. Many schools are still beyond the effective radius of a broadcasting-station during school-hours.

Provision of Broadcasting Services

The Canadian Broadcasting Corporation undertakes to provide air time and technical personnel for school broadcasts. Adequate programme coverage can be secured only through the assistance of the private stations. Special tribute is due the Canadian Broadcasting Corporation and the affiliated private stations for their co-operation. Private stations in British Columbia carrying school broadcasts during the past year were: CFJC (Kamloops), CJAT (Trail), CJDC (Dawson Creek), CJIB (Vernon), CKOK (Penticton), CKLN (Nelson), CKOV (Kelowna), and CKPG (Prince George). In addition, broadcasts were carried by the two C.B.C. outlets at Vancouver and Prince Rupert, and by thirty-one low-power repeater transmitters. It is unfortunate that important parts of the Province, among them South-western Vancouver Island, are still beyond the reach of good reception because other private stations do not find it possible to carry the broadcasts.

During this year the Canadian Broadcasting Corporation appointed Mr. Oliver Henry as school broadcasts producer for British Columbia. This appointment brings C.B.C. policy in this Province into line with that in other Provinces of Canada.

In conclusion, I should like to express my sincere thanks to Miss Margaret Musselman for her able supervision of the school broadcasts office during my absence in 1956, and to Miss Margaret Rhodes, the office secretary, for the willing support she gave.

DIVISION OF TESTS, STANDARDS, AND RESEARCH

REPORT OF C. B. CONWAY, B.Sc., M.S., D.PÆD., DIRECTOR

The Division established several new records in testing in 1956/57, although a staff shortage during the summer resulted in work running considerably behind schedule. Almost 62,000 tests were administered, 1,360 original items were produced, and 174,000 scores were reported. This involved the hand-scoring of over 5¼ million items during the year. The problem of increasing enrolments is now seriously affecting the coverage that can be obtained. This year, Grade IX Social Studies, French, and Mathematics tests could be given only to alternate schools, and although the sampling was quite adequate for standardization, only half the teachers in each subject obtained the pupil information that the surveys could provide. The distribution of standardized tests to teachers for their own use has, however, increased more rapidly than the enrolment, and approximately half a million tests, worth $40,052, were shipped in addition to those used for standardization and other Departmental purposes.

Surveys were conducted during the year as follows:—

Field Tested	Level	Tests Administered	Scores per Test	Scores Reported
Ability to Read in Social Studies	IX-2	8,500	2	17,000
Ability to Read in Mathematics	IX-2	8,950	2	17,900
French 10	IX-9	5,130	5	25,650
Mathematical Fundamentals	IX-9	27,000	7	67,450
Commerce 20 (Typing)	X, XI	3,700	4	14,800
Commerce 21 (Shorthand)	X, XI	2,265	4	9,000
English 40 Language[1]	XII	3,226	3	9,600
English 40 Literature	XII	3,128	4	12,500

[1] The same tests were administered as Parts A of the University Entrance Examinations to 3,107 and 3,167 additional candidates in June, and two parallel forms were prepared for administration to smaller numbers of candidates in August.

It will be noticed that the test surveys of 1956/57 were located entirely at secondary levels. That was the result of a deliberate attempt to concentrate the year's work in grades in which the need for standardized tests and comparable standards was greatest.

The tests of ability to read in the specific fields of social studies and mathematics gave scores in general comprehension and vocabulary. No definite bases of comparison are available, but the results indicate that in both cases general comprehension—that is, paragraph meaning—is stronger than vocabulary—that is, word meaning. It is recommended that social studies and mathematics texts should include glossaries and that teachers should pay particular attention to the terminology of their subjects. Reading references are full of such words as " epoch," " legate," " verdant," " reciprocal," and " equivalent," which have only vague meaning to many of the students.

Testing in French 10 in 1956 and 1957 indicates that the subject is well taught, although course enrolments indicate an increasing percentage of drop-outs at the end of the first and second years. Form A of the test is now standardized and provides norms for aural comprehension, civilization, reading comprehension, vocabulary, and grammar, which teachers may use with subsequent French 10 classes.

The Mathematics Fundamentals test was based on elementary-school rather than Grade IX mathematics. It points up the problem of mathematics as a universal subject. As retardation has decreased and holding power has increased, an increasing number of students have entered Grade IX who formerly were stalled for two or three years and finally dropped at the VI to VIII level. They are having a serious effect on the junior and senior high-school norms. Special classes, special schools, remedial instruction have

all been advocated and tried, and all are effective. But they are all expensive in terms of teacher time and effort. Such students are handicapped most when specific vocabulary and abstract mathematical thinking are required.

The Commerce 20 (Typing) and Commerce 21 (Shorthand) tests differed from those usually produced in the Division by being production-type tests which must be marked by qualified Commerce teachers. They have provided the first Province-wide norms for Commerce teachers, and whilst wide variations were noted from school to school, considerable improvement should result from the publication of the norms.

The tests in English 40 Language and Literature were experimental tests designed to demonstrate the feasibility of objective measurement in the non-creative aspects of English. They were administered as part of the University Entrance Examination to all those required to write, and as terminal course tests to General Programme students and those who had been recommended. The results point up two situations: the overlapping of recommended and non-recommended students and the difficulty of maintaining standards in the small non-accredited high schools.

Among other miscellaneous studies conducted during the year, the following data are noteworthy. The table indicates how both the holding power of the schools and graduation ratios vary directly with the density of population. Although it has been possible for any student in British Columbia to obtain a complete high-school education since the Cameron reorganization, it is not always convenient to do so. Moreover, it is notable how the more thickly populated areas, which have made greater provision for individual differences in terms of course offerings and special classes, not only retain but graduate larger numbers of students. The proportion graduating is, however, lower than many educators had expected, and the availability of jobs to those who have insufficient credits for graduation may be an important factor.

High School Graduation, 1956[1]

S.D. Enrolment, Grade XII	Number of S.D.s	Total Grade XII Enrolment	Total H.S. Graduates	Graduates as Percentage of XII	XII as Percentage of VII ('56/'51)[2]	Graduates as Percentage of VII ('56/'51)[2]
1,600–3,199	1	2,059	1,463	71.1	62.5	44.4
800–1,599	0	-----	-----	-----	-----	-----
400–799	2	941	703	74.7	57.7	43.1
200–399	5	1,081	746	69.0	51.9	35.8
100–199	11	1,526	1,008	66.1	53.0	35.0
50–99	16	1,136	712	62.7	46.0	28.8
25–49	17	586	354	60.4	42.5	25.7
0–24	31	380	210	55.3	42.0	23.0
Totals	83	7,709	5,196	67.4	52.6	35.5

[1] Sum of University Programme and General Programme certificates issued by schools, reported to Registrar, September to December, 1956.
[2] Not corrected for immigration.

The immigration of children is still being followed carefully, and periodic adjustments of enrolment forecasts are being made. Unfortunately these are always in an upward direction, and net immigration of school-children in 1956/57 was the highest since 1947/48. Pressure on accommodation and teaching staff will be greatest at the junior high-school level from 1958 to 1961, overlapped by another four-year wave front entering the primary grades from 1959 to 1962. In September of the latter year total enrolment will be at least 300 per cent of that of 1942.

DIVISION OF VISUAL EDUCATION

REPORT OF J. R. POLLOCK, B.A.Sc., DIRECTOR

The following is the circulation report of the Division of Visual Education covering the period September 1st, 1956, to August 31st, 1957:—

District Number and Name	Motion Pictures		Filmstrips	
	Number Requested	Number Supplied	Number Requested	Number Supplied
1. Fernie	566	301	222	183
2. Cranbrook	203	115	41	24
3. Kimberley	321	227	154	126
4. Windermere	325	138	196	149
5. Creston	18	4	------	------
6. Kootenay Lake	241	110	228	146
7. Nelson	818	399	437	301
8. Slocan	249	98	122	99
9. Castlegar	338	153	8	6
10. Arrow Lakes	279	151	30	28
11. Trail	695	376	244	213
12. Grand Forks	613	239	32	25
13. Kettle Valley	167	77	25	19
14. Southern Okanagan	294	151	49	28
15. Penticton	151	122	38	30
16. Keremeos	212	114	48	12
17. Princeton	128	74	149	114
18. Golden	339	191	347	254
19. Revelstoke	582	261	351	237
20. Salmon Arm	493	265	207	151
21. Armstrong	436	192	79	65
22. Vernon	345	201	732	497
23. Kelowna	1,095	633	523	363
24. Kamloops	1,242	716	492	356
25. Barriere	------	------	3	2
26. Birch Island	20	8	23	19
27. Williams Lake	39	24	4	3
28. Quesnel	42	20	4	3
29. Lillooet	170	80	21	13
30. South Cariboo	52	20	169	117
31. Merritt	188	88	357	236
32. Fraser Canyon	580	321	531	388
33. Chilliwack	374	217	109	97
34. Abbotsford	639	396	266	202
35. Langley	864	420	446	302
36. Surrey	996	480	402	330
37. Delta	399	193	144	95
38. Richmond	1,128	531	961	675
39. Vancouver	2,743	1,863	547	435
40. New Westminster	583	383	62	57
41. Burnaby	3,163	1,542	401	272
42. Maple Ridge	1,187	543	433	274
43. Coquitlam	1,679	797	1,480	1,047
44. North Vancouver	764	484	127	94
45. West Vancouver	426	190	82	71
46. Sechelt	676	294	472	342
47. Powell River	822	407	406	269
48. Howe Sound	439	182	148	109
49. Ocean Falls	730	378	216	144
50. Queen Charlotte	249	171	38	29
51. Portland Canal	------	------	------	------
52. Prince Rupert	323	152	100	72
53. Terrace	309	88	23	9
54. Smithers	------	------	76	54
55. Burns Lake	83	37	46	24
56. Vanderhoof	357	163	48	27
57. Prince George	495	218	39	35
58. McBride	66	19	57	20
59. Peace River South	470	255	350	263
60. Peace River North	164	68	7	6
61. Victoria	5,747	3,343	------	------
62. Sooke	583	338	264	225

District Number and Name	Motion Pictures		Filmstrips	
	Number Requested	Number Supplied	Number Requested	Number Supplied
63. Saanich	365	158	328	219
64. Saltspring	178	85	44	32
65. Cowichan	378	170	1,170	837
66. Lake Cowichan	219	110	151	76
67. Ladysmith	6	3	------	------
68. Nanaimo	636	449	247	196
69. Qualicum	533	271	257	209
70. Alberni	765	485	94	73
71. Courtenay	248	112	18	16
72. Campbell River	715	331	119	92
73. Alert Bay	123	52	75	50
74. Quatsino	455	215	250	196
75. Mission	1,187	861	650	543
76. Agassiz	103	68	132	108
77. Summerland	128	69	38	30
78. Enderby	291	192	48	36
79. Ucluelet-Tofino	------	------	32	22
80. Kitimat	427	271	299	180
81. Fort Nelson	33	19	12	8
82. Chilcotin	------	------	------	------
Unattached	885	481	234	176
Miscellaneous	809	731	220	215
Totals	46,183	25,154	18,034	13,100

This division supplied on schedule visual aids to 697 schools during the term.

On the shelves of the library were 2,546 motion pictures, 3,993 filmstrips, 844 picture sets, 73 dioramas.

A loan service of stereographs is maintained for rural schools having no projection facilities.

"EDUCATION OF SOLDIERS' DEPENDENT CHILDREN ACT"

REPORT OF MRS. FREDA KINSMAN, SECRETARY OF THE COMMISSION

During the school-year 1956/57 a total of 153 applications were considered by the Commission. Of these, twelve were turned down, the chief reason being that family income was higher than that set by the Commission for grant purposes.

One hundred and forty-one applications were approved for grants, fifty-six receiving assistance for the first time, thirty-seven for the second year, forty-one for the third year, and seven for the fourth year. Students were distributed by grades as follows: Grade IX, 29; Grade X, 40; Grade XI, 39; Grade XII, 33. During the year fourteen students dropped out and grants were discontinued. Of the Grade XII students, eighteen graduated—nine on the University Programme and nine on the General Programme—and two gained partial standing.

The students in the greatest financial need received $118.40 for the year; the balance received $103.40.

STATISTICAL RETURNS

SUMMARY OF ENROLMENT AND AVERAGE DAILY ATTENDANCE

District, Type, and School	Pupils Enrolled			Average Daily Attendance	Kinder-garten	Grade I	Grade II	Grade III	Grade IV	Grade V	Grade VI	Grade VII	Grade VIII	Grade IX	Grade X	Grade XI	Grade XII	Grade XIII
	Total	Boys	Girls															
District No. 1 (Fernie)																		
Junior-Senior High—Sparwood	172	87	85	152.19	.....	.....	.....	.....	.....	.....	.....	37	27	23	39	28	18	.....
Elementary-Senior High—																		
Fernie	751	386	365	740.59	.....	97	84	70	78	68	64	43	79	52	41	45	30	.....
Waldo	94	56	38	71.96	.....	5	5	5	8	3	5	7	17	13	16	7	3	.....
Sub-totals	845	442	403	812.55	.....	102	89	75	86	71	69	50	96	65	57	52	33	.....
Elementary—																		
Elko	27	10	17	23.52	.....	1	7	7	3	8	1	.....	.....	.....	.....	.....	.....	.....
Gold Creek	7	4	3	7.81	.....	1	.....	1	1	.....	.....	1	1	2	.....	.....	.....	.....
Grasmere	20	13	7	17.59	.....	4	4	2	4	3	3	.....	.....	.....	.....	.....	.....	.....
Jaffray	84	30	54	74.32	.....	16	12	15	12	14	15	.....	.....	.....	.....	.....	.....	.....
Michel-Natal	289	144	145	274.35	.....	57	62	49	45	31	45	.....	.....	.....	.....	.....	.....	.....
Newgate	20	12	8	21.57	.....	.....	4	3	4	2	3	.....	4	.....	.....	.....	.....	.....
Sub-totals	447	213	234	419.16	.....	79	89	77	69	58	67	1	5	2	.....	.....	.....	.....
Totals	1,464	742	722	1,383.90	.....	181	178	152	155	129	136	88	128	90	96	80	51	.....
District No. 2 (Cranbrook)																		
Junior-Senior High—Mount Baker	745	368	377	657.72	.....	.....	.....	.....	.....	.....	.....	186	158	130	109	92	61	9
Elementary—																		
Cranbrook	680	349	331	622.15	.....	101	75	115	106	146	137	.....	.....	.....	.....	.....	.....	.....
Moyie	20	7	13	18.61	.....	2	2	5	3	3	5	.....	.....	.....	.....	.....	.....	.....
Tenth Avenue	325	167	158	303.41	.....	104	86	67	68	.....	.....	.....	.....	.....	.....	.....	.....	.....
Wardner	48	23	25	51.21	.....	2	10	5	11	11	5	4	.....	.....	.....	.....	.....	.....
Yahk	46	20	26	49.95	.....	8	8	6	9	5	4	6	.....	.....	.....	.....	.....	.....
Sub-totals	1,119	566	553	1,045.33	.....	217	181	198	197	165	151	10	.....	.....	.....	.....	.....	.....
Totals	1,864	934	930	1,703.05	.....	217	181	198	197	165	151	196	158	130	109	92	61	9
District No. 3 (Kimberley)																		
Junior-Senior High—P. J. McKim	806	412	394	737.36	.....	.....	.....	.....	.....	.....	.....	156	143	168	148	110	75	6
Elementary—																		
A. A. Watkins	600	328	272	574.47	.....	70	59	97	116	151	107	.....	.....	.....	.....	.....	.....	.....
Blarchmont	233	126	107	224.73	.....	50	55	66	62	.....	.....	.....	.....	.....	.....	.....	.....	.....
Chapman Camp	99	59	40	94.71	.....	17	20	17	20	17	8	.....	.....	.....	.....	.....	.....	.....
Lindsay Park	127	58	69	113.57	.....	64	47	16	.....	.....	.....	.....	.....	.....	.....	.....	.....	.....
Marysville	167	84	83	154.48	.....	37	30	31	30	23	16	.....	.....	.....	.....	.....	.....	.....
Springbrook	10	6	4	8.78	.....	.....	1	2	3	1	1	.....	2	.....	.....	.....	.....	.....
Wasa	10	6	4	11.42	.....	3	.....	1	.....	2	3	1	.....	.....	.....	.....	.....	.....
Sub-totals	1,246	667	579	1,182.16	.....	241	212	230	231	194	135	1	2	.....	.....	.....	.....	.....
Totals	2,052	1,079	973	1,919.52	.....	241	212	230	231	194	135	157	145	168	148	110	75	6

SUMMARY OF ENROLMENT AND AVERAGE DAILY ATTENDANCE—*Continued*

District, Type, and School	Pupils Enrolled			Average Daily Attendance	Kinder-garten	Grade I	Grade II	Grade III	Grade IV	Grade V	Grade VI	Grade VII	Grade VIII	Grade IX	Grade X	Grade XI	Grade XII	Grade XIII
	Total	Boys	Girls															
District No. 4 (Windermere)																		
Junior-Senior High—David Thompson	145	75	70	121.17	.....	.....	.....	.....	.....	.....	.....	41	36	33	15	15	5	.....
Superior—Giant Mascot	43	23	20	40.14	.....	5	11	4	4	8	.....	3	2	1	3	2	.....	.....
Elementary-Senior High—																		
Canal Flats	103	59	44	94.00	.....	7	9	12	15	9	12	9	10	6	10	2	2	.....
Edgewater	120	57	63	111.91	.....	13	13	11	10	6	9	15	11	7	11	5	9	.....
Sub-totals	223	116	107	205.91	.....	20	22	23	25	15	21	24	21	13	21	7	11	.....
Elementary—																		
Brisco	25	14	11	21.15	.....	4	6	5	4	6	.....	.....	.....	.....	.....	.....	.....	.....
Galena	19	9	10	16.50	.....	.....	2	5	2	9	1	.....	.....	.....	.....	.....	.....	.....
Invermere	193	103	90	172.99	.....	32	26	27	38	36	34	.....	.....	.....	.....	.....	.....	.....
Mineral King	14	8	6	14.03	.....	5	2	1	.....	2	1	3	.....	.....	.....	.....	.....	.....
Radium	25	18	7	22.82	.....	7	8	10	.....	.....	.....	.....	.....	.....	.....	.....	.....	.....
Wilmer	24	11	13	24.76	.....	10	5	6	3	.....	.....	.....	.....	.....	.....	.....	.....	.....
Windermere	55	33	22	50.90	.....	11	13	7	13	7	4	.....	.....	.....	.....	.....	.....	.....
Sub-totals	355	196	159	323.15	.....	69	62	61	60	60	40	3	.....	.....	.....	.....	.....	.....
Totals	766	410	356	690.37	.....	94	95	88	89	83	61	71	59	47	39	24	16	.....
District No. 5 (Creston)																		
Junior-Senior High—Prince Charles	648	326	322	563.34	.....	.....	.....	.....	.....	.....	.....	124	129	124	100	91	69	11
Superior—Crawford Bay	137	67	70	124.64	.....	21	10	14	18	13	11	13	9	15	9	4	.....	.....
Elementary—																		
Canyon	52	28	24	47.54	.....	9	6	10	5	11	11	.....	.....	.....	.....	.....	.....	.....
Creston	708	373	335	601.87	68	113	67	132	78	117	133	.....	.....	.....	.....	.....	.....	.....
Erickson	49	20	29	44.31	.....	12	16	10	11	.....	.....	.....	.....	.....	.....	.....	.....	.....
Lister	53	27	26	50.13	.....	13	14	13	7	6	.....	.....	.....	.....	.....	.....	.....	.....
Sirdar	13	7	6	11.94	.....	2	3	2	1	5	.....	.....	.....	.....	.....	.....	.....	.....
Wynndel	88	43	45	76.21	.....	24	9	19	15	11	10	.....	.....	.....	.....	.....	.....	.....
Sub-totals	963	498	465	832.00	68	173	115	186	117	150	154	.....	.....	.....	.....	.....	.....	.....
Totals	1,748	891	857	1,519.98	68	194	125	200	135	163	165	137	138	139	109	95	69	11
District No. 6 (Kootenay Lake)																		
Superior—Argenta	29	16	13	25.04	.....	1	3	2	5	2	1	6	1	2	3	.....	3	.....
Elementary-Senior High—																		
Kaslo	187	95	92	178.79	.....	14	14	22	13	20	18	19	18	21	13	12	3	.....
J. A. Cochran	161	72	89	152.64	.....	23	27	17	23	18	12	10	14	7	7	1	2	.....
Sub-totals	348	167	181	331.43	.....	37	41	39	36	38	30	29	32	28	20	13	5	.....
Elementary—																		
Ainsworth	24	11	13	24.77	.....	6	7	5	4	2	.....	.....	.....	.....	.....	.....	.....	.....
Jewett	23	10	13	17.10	.....	2	4	2	4	5	3	3	.....	.....	.....	.....	.....	.....
Sub-totals	47	21	26	41.87	.....	8	11	7	8	7	3	3	.....	.....	.....	.....	.....	.....
Totals	424	204	220	398.34	.....	46	55	48	49	47	34	38	33	30	23	13	8	.....

District No. 7 (Nelson)																		
Senior High—L. V. Rogers	386	193	193	336.93	----	----	----	----	----	----	----	----	----	----	148	114	98	26
Junior-Senior High—Salmo	264	113	151	225.96	----	----	----	----	----	----	----	59	50	55	39	42	19	----
Junior High—Nelson	588	305	283	543.01	----	----	----	----	----	----	----	206	190	192	----	----	----	----
Elementary—																		
Balfour	24	11	13	21.32	----	3	2	6	1	9	3	----	----	----	----	----	----	----
Belfort	14	6	8	13.68	----	1	4	6	3	----	----	----	----	----	----	----	----	----
Bonnington	9	4	5	8.00	----	1	1	2	3	2	----	----	----	----	----	----	----	----
Harold Lakes	77	43	34	72.85	----	17	16	14	17	10	3	----	----	----	----	----	----	----
Harrop	19	8	11	15.71	----	----	10	4	5	----	----	----	----	----	----	----	----	----
Hume	411	222	189	373.78	----	69	76	77	77	61	51	----	----	----	----	----	----	----
Nelson Central	524	285	239	484.72	----	86	88	76	99	88	87	----	----	----	----	----	----	----
Procter	46	23	23	43.50	----	6	5	6	8	6	15	----	----	----	----	----	----	----
W. E. Wasson	23	12	11	22.22	----	3	3	7	3	5	2	----	----	----	----	----	----	----
Salmo	248	134	114	226.53	----	31	42	55	41	43	36	----	----	----	----	----	----	----
South Nelson	227	123	104	213.24	----	40	36	38	39	34	40	----	----	----	----	----	----	----
Willow Point	63	33	30	55.88	----	9	10	10	9	13	12	----	----	----	----	----	----	----
Ymir	58	29	29	56.92	----	10	9	11	10	11	7	----	----	----	----	----	----	----
Sub-totals	1,743	933	810	1,608.35	----	276	302	312	315	282	256	----	----	----	----	----	----	----
Totals	2,981	1,544	1,437	2,714.25	----	276	302	312	315	282	256	265	240	247	187	156	117	26
District No. 8 (Slocan)																		
Junior-Senior High—																		
Mount Sentinel	87	48	39	72.81	----	----	----	----	----	----	----	26	17	17	15	8	4	----
Lucerne	108	59	49	95.57	----	----	----	----	----	----	----	33	16	26	19	7	7	----
W. E. Graham	80	36	44	69.86	----	----	----	----	----	----	----	15	25	16	16	5	3	----
Sub-totals	275	143	132	238.24	----	----	----	----	----	----	----	74	58	59	50	20	14	----
Elementary—																		
Appledale	18	12	6	18.65	----	2	3	6	----	3	4	----	----	----	----	----	----	----
Crescent Valley	53	23	30	43.40	----	6	12	10	8	15	2	----	----	----	----	----	----	----
New Denver	206	113	93	185.43	----	25	54	41	34	31	21	----	----	----	----	----	----	----
Passmore	16	4	12	15.32	----	3	4	4	3	1	1	----	----	----	----	----	----	----
Perry Siding	10	4	6	8.84	----	2	1	----	2	2	3	----	----	----	----	----	----	----
Silverton	39	22	17	38.31	----	5	14	4	3	7	6	----	----	----	----	----	----	----
Slocan City	64	34	30	60.60	----	8	6	9	17	6	18	----	----	----	----	----	----	----
Slocan Park	26	14	12	23.83	----	6	3	5	2	4	6	----	----	----	----	----	----	----
Slocan South	52	24	28	44.91	----	18	6	7	8	6	7	----	----	----	----	----	----	----
Vallican	15	8	7	12.38	----	5	2	2	2	4	----	----	----	----	----	----	----	----
Winlaw	41	18	23	37.33	----	7	6	7	9	8	4	----	----	----	----	----	----	----
Sub-totals	540	276	264	489.00	----	87	111	95	88	87	72	----	----	----	----	----	----	----
Totals	815	419	396	727.24	----	87	111	95	88	87	72	74	58	59	50	20	14	----
District No. 9 (Castlegar)																		
Junior-Senior High—Stanley Humphries	611	323	288	545.78	----	----	----	----	----	----	----	120	136	121	100	66	46	22
Elementary—																		
Castlegar	143	77	66	129.36	----	----	----	31	38	45	29	----	----	----	----	----	----	----
Brilliant	49	27	22	45.32	----	----	----	----	9	21	19	----	----	----	----	----	----	----
Champion Creek	9	7	2	8.45	----	2	2	2	----	2	1	----	----	----	----	----	----	----
Deer Park	6	5	1	5.86	----	1	1	----	1	----	1	----	2	----	----	----	----	----

SUMMARY OF ENROLMENT AND AVERAGE DAILY ATTENDANCE—*Continued*

District, Type, and School	Pupils Enrolled			Average Daily Attendance	Kinder-garten	Grade I	Grade II	Grade III	Grade IV	Grade V	Grade VI	Grade VII	Grade VIII	Grade IX	Grade X	Grade XI	Grade XII	Grade XIII
	Total	Boys	Girls															
District No. 9 (Castlegar)—Continued																		
Elementary—*Continued*																		
Gibson Creek	13	7	6	12.51	.....	4	.....	.....	4	3	2	.....	.....	.....	.....	.....	.....	.....
Kinnaird	230	125	105	209.15	.....	34	35	43	45	39	34	.....	.....	.....	.....	.....	.....	.....
Ootischenia	51	31	20	46.82	.....	5	10	11	7	5	13	.....	.....	.....	.....	.....	.....	.....
Pass Creek	18	10	8	16.90	.....	4	4	5	2	3	.....	.....	.....	.....	.....	.....	.....	.....
Renata	23	11	12	20.96	.....	4	4	5	3	2	5	.....	.....	.....	.....	.....	.....	.....
Robson	77	39	38	72.35	.....	21	14	30	12	.....	.....	.....	.....	.....	.....	.....	.....	.....
Tarrys	105	51	54	92.06	.....	9	25	16	18	22	15	.....	.....	.....	.....	.....	.....	.....
Twin Rivers	132	70	62	119.79	.....	60	42	30	.....	.....	.....	.....	.....	.....	.....	.....	.....	.....
Valley Vista	56	34	22	51.29	.....	17	26	13	.....	.....	.....	.....	.....	.....	.....	.....	.....	.....
Sub-totals	912	494	418	830.81	.....	161	163	186	139	142	119	.....	2	.....	.....	.....	.....	.....
Totals	1,523	817	706	1,376.59	.....	161	163	186	139	142	119	120	138	121	100	66	46	22
District No. 10 (Arrow Lakes)																		
Junior-Senior High—Nakusp	139	77	62	125.23	.....	.....	.....	.....	.....	.....	.....	24	28	29	23	26	9	.....
Elementary-Senior High—																		
Arrow Park	62	25	37	57.46	.....	4	5	5	8	3	5	4	7	4	10	4	3	.....
Needles	77	36	41	67.72	.....	3	5	3	3	3	8	12	10	9	6	7	8	.....
Sub-totals	139	61	78	125.18	.....	7	10	8	11	6	13	16	17	13	16	11	11	.....
Elementary—																		
Burton	59	26	33	54.04	.....	9	4	9	10	7	7	8	5	.....	.....	.....	.....	.....
Edgewood	46	25	21	43.35	.....	10	8	9	11	5	3	.....	.....	.....	.....	.....	.....	.....
Nakusp	195	87	108	182.15	.....	37	44	22	32	32	27	.....	.....	.....	.....	.....	.....	.....
Sub-totals	300	138	162	279.54	.....	56	56	40	53	45	37	8	5	.....	.....	.....	.....	.....
Totals	578	276	302	527.95	.....	63	66	48	64	51	50	48	50	42	39	37	20	.....
District No. 11 (Trail)																		
Senior High—J. Lloyd Crowe	738	379	359	669.95	.....	.....	.....	.....	.....	.....	.....	.....	.....	.....	274	198	190	76
Junior-Senior High—Rossland	513	250	263	472.90	.....	.....	.....	.....	.....	.....	.....	85	98	110	88	86	46	.....
Junior High—Trail	753	393	360	712.56	.....	.....	.....	.....	.....	.....	.....	257	257	239	.....	.....	.....	.....
Elementary-Junior High—Fruitvale	649	327	322	594.77	.....	74	73	67	92	50	76	71	68	78	.....	.....	.....	.....
Elementary—																		
Beaver Falls	25	10	15	20.27	.....	2	10	13	.....	.....	.....	.....	.....	.....	.....	.....	.....	.....
Casino	14	6	8	13.13	.....	2	2	6	.....	4	.....	.....	.....	.....	.....	.....	.....	.....
Cook Avenue	292	158	134	269.22	.....	49	45	55	59	45	39	.....	.....	.....	.....	.....	.....	.....
Genelle	49	31	18	47.72	.....	13	9	5	14	8	.....	.....	.....	.....	.....	.....	.....	.....
Glenmerry	93	48	45	84.06	.....	22	19	30	12	10	.....	.....	.....	.....	.....	.....	.....	.....
James L. Webster	279	129	150	260.92	.....	34	42	64	41	54	44	.....	.....	.....	.....	.....	.....	.....
Laura J. Morrish	461	222	239	431.54	.....	85	72	76	92	64	72	.....	.....	.....	.....	.....	.....	.....
MacLean	433	211	222	398.53	.....	82	73	75	80	54	69	.....	.....	.....	.....	.....	.....	.....
Montrose	129	75	54	116.88	.....	23	24	33	23	26	.....	.....	.....	.....	.....	.....	.....	.....

Sunningale	250	121	129	244.19	.....	48	51	44	52	34	21	.....	.....	.....	.....	.....	.....	.....
Tadanac	87	49	38	78.01	.....	16	22	13	13	10	13	.....	.....	.....	.....	.....	.....	.....
Trail Central	474	238	236	438.88	.....	78	91	68	75	74	88	.....	.....	.....	.....	.....	.....	.....
Sub-totals	2,586	1,298	1,288	2,403.35	.....	454	460	482	461	383	346	.....	.....	.....	.....	.....	.....	.....
Totals	5,239	2,647	2,592	4,853.53	.....	528	533	549	553	433	422	413	423	427	362	284	236	76
District No. 12 (Grand Forks)																		
Junior-Senior High—Grand Forks	389	183	206	353.25	.....	.....	.....	.....	.....	.....	.....	77	79	82	86	45	20	.....
Elementary—																		
Brown Creek	588	296	292	526.61	.....	97	110	87	94	97	103	.....	.....	.....	.....	.....	.....	.....
Central	8	6	2	8.31	.....	2	1	1	3	1	.....	.....	.....	.....	.....	.....	.....	.....
Sub-totals	596	302	294	534.92	.....	99	111	88	97	98	103	.....	.....	.....	.....	.....	.....	.....
Totals	985	485	500	888.17	.....	99	111	88	97	98	103	77	79	82	86	45	20	.....
District No. 13 (Kettle Valley)																		
Superior—																		
Beaverdell	79	46	33	72.80	.....	11	13	16	9	9	4	2	8	4	3	.....	.....	.....
Bridesville	67	33	34	63.86	.....	5	9	10	4	11	4	6	4	7	7	.....	.....	.....
Midway	118	56	62	111.19	.....	12	9	10	9	7	15	20	18	11	7	.....	.....	.....
Sub-totals	264	135	129	247.85	.....	28	31	36	22	27	23	28	30	22	17	.....	.....	.....
Elementary-Senior High—Greenwood	269	146	123	250.29	.....	32	26	34	23	20	24	24	19	23	18	18	8	.....
Elementary—																		
Christian Valley	13	5	8	12.45	.....	3	3	1	.....	2	3	1	.....	.....	.....	.....	.....	.....
Kettle Valley	81	46	35	71.33	.....	21	15	14	12	16	3	.....	.....	.....	.....	.....	.....	.....
Westbridge No. 1	8	3	5	9.41	.....	.....	2	1	1	1	1	.....	2	.....	.....	.....	.....	.....
Sub-totals	102	54	48	93.19	.....	24	20	16	13	19	7	1	2	.....	.....	.....	.....	.....
Totals	635	335	300	591.33	.....	84	77	86	58	66	54	53	51	45	35	18	8	.....
District No. 14 (Southern Okanagan)																		
Junior-Senior High—Southern Okanagan	593	294	299	567.48	.....	.....	.....	.....	.....	.....	.....	97	108	114	119	76	69	10
Elementary-Junior High—Osoyoos	512	250	262	485.49	.....	51	70	55	69	57	61	55	52	42	.....	.....	.....	.....
Elementary—																		
Okanagan Falls	40	21	19	38.01	.....	9	3	8	10	5	5	.....	.....	.....	.....	.....	.....	.....
Oliver	590	303	287	546.09	.....	122	93	89	111	91	84	.....	.....	.....	.....	.....	.....	.....
Sub-totals	630	324	306	584.10	.....	131	96	97	121	96	89	.....	.....	.....	.....	.....	.....	.....
Totals	1,735	868	867	1,637.07	.....	182	166	152	190	153	150	152	160	156	119	76	69	10
District No. 15 (Penticton)																		
Junior-Senior High—Penticton	1,214	596	618	1,092.65	.....	.....	.....	.....	.....	.....	.....	242	235	229	202	147	121	38
Elementary—																		
Carmi Avenue	404	206	198	363.07	.....	79	81	81	74	45	44	.....	.....	.....	.....	.....	.....	.....
Jermyn Avenue	451	230	221	410.48	.....	.....	.....	30	140	153	128	.....	.....	.....	.....	.....	.....	.....
Kaleden	56	25	31	46.51	.....	12	14	6	10	6	8	.....	.....	.....	.....	.....	.....	.....
Naramata	90	48	42	84.00	.....	18	10	18	9	19	16	.....	.....	.....	.....	.....	.....	.....
Penticton Primary	349	176	173	311.27	.....	116	119	114	.....	.....	.....	.....	.....	.....	.....	.....	.....	.....
Queen's Park	398	180	218	368.47	.....	81	73	70	71	59	44	.....	.....	.....	.....	.....	.....	.....
Sub-totals	1,748	865	883	1,583.80	.....	306	297	319	304	282	240	.....	.....	.....	.....	.....	.....	.....
Totals	2,962	1,461	1,501	2,676.45	.....	306	297	319	304	282	240	242	235	229	202	147	121	38

SUMMARY OF ENROLMENT AND AVERAGE DAILY ATTENDANCE—*Continued*

District, Type, and School	Pupils Enrolled			Average Daily Attendance	Kinder-garten	Grade I	Grade II	Grade III	Grade IV	Grade V	Grade VI	Grade VII	Grade VIII	Grade IX	Grade X	Grade XI	Grade XII	Grade XIII
	Total	Boys	Girls															
District No. 16 (Keremeos)																		
Junior-Senior High—Similkameen	216	110	106	189.69	.....	.....	.....	.....	.....	.....	.....	43	53	32	47	26	15	.....
Elementary—																		
Cawston	117	64	53	107.22	.....	19	28	17	21	14	18	.....	.....	.....	.....	.....	.....	.....
Hedley	94	49	45	91.56	.....	17	19	18	13	14	4	9	.....	.....	.....	.....	.....	.....
Keremeos	159	75	84	149.98	.....	27	31	22	24	21	34	.....	.....	.....	.....	.....	.....	.....
Sub-totals	370	188	182	348.76	.....	63	78	57	58	49	56	9	.....	.....	.....	.....	.....	.....
Totals	586	298	288	538.45	.....	63	78	57	58	49	56	52	53	32	47	26	15	.....
District No. 17 (Princeton)																		
Elementary-Senior High—Princeton	638	348	290	598.73	.....	58	62	68	56	58	50	62	50	60	46	48	20	.....
Elementary—																		
Allenby	35	17	18	39.90	.....	9	6	6	9	5	.....	.....	.....	.....	.....	.....	.....	.....
Allison Pass	18	10	8	14.95	.....	.....	4	4	6	.....	.....	1	3	.....	.....	.....	.....	.....
Coalmont	20	9	11	16.74	.....	4	3	4	4	.....	2	2	1	.....	.....	.....	.....	.....
Copper Mountain	122	68	54	156.21	.....	19	19	17	15	14	12	19	7	.....	.....	.....	.....	.....
Tulameen	13	7	6	13.77	.....	.....	3	2	2	1	2	3	.....	.....	.....	.....	.....	.....
Sub-totals	208	111	97	241.57	.....	32	35	33	36	20	16	25	11	.....	.....	.....	.....	.....
Totals	846	459	387	840.30	.....	90	97	101	92	78	66	87	61	60	46	48	20	.....
District No. 18 (Golden)																		
Elementary-Senior High—																		
Field	74	40	34	58.21	.....	15	13	12	9	10	1	6	3	3	1	1	.....	.....
Golden	327	173	154	295.91	.....	38	47	36	41	25	30	27	28	19	17	11	8	.....
Columbia Valley	92	53	39	78.06	.....	8	10	12	8	8	11	7	8	8	5	7	.....	.....
Sub-totals	493	266	227	432.18	.....	61	70	60	58	43	42	40	39	30	23	19	8	.....
Elementary—Donald	52	26	26	38.81	.....	12	7	11	7	5	5	3	2	.....	.....	.....	.....	.....
Totals	545	292	253	470.99	.....	73	77	71	65	48	47	43	41	30	23	19	8	.....
District No. 19 (Revelstoke)																		
Junior-Senior High—Revelstoke	379	191	188	336.34	.....	.....	.....	.....	.....	.....	.....	72	82	76	55	45	38	11
Superior—Arrowhead	49	27	22	43.15	.....	7	4	7	5	6	4	4	5	6	1	.....	.....	.....
Elementary—																		
Albert Canyon	13	6	7	10.80	.....	5	4	1	2	.....	.....	1	.....	.....	.....	.....	.....	.....
Beaton	8	2	6	8.00	.....	1	5	.....	1	.....	.....	1	.....	.....	.....	.....	.....	.....
Farwell	169	84	85	157.24	.....	30	24	22	28	35	30	.....	.....	.....	.....	.....	.....	.....
Mountain View	257	143	114	241.00	.....	.....	.....	43	85	66	63	.....	.....	.....	.....	.....	.....	.....
Selkirk	216	104	112	198.93	.....	93	87	36	.....	.....	.....	.....	.....	.....	.....	.....	.....	.....
Twelve Mile	20	11	9	16.88	.....	4	4	1	3	2	2	2	2	.....	.....	.....	.....	.....
Sub-totals	683	350	333	623.18	.....	133	124	103	119	103	95	4	2	.....	.....	.....	.....	.....
Totals	1,111	568	543	1,002.67	.....	140	128	110	124	109	99	80	89	82	56	45	38	11

District No. 20 (Salmon Arm)																		
Junior-Senior High—J. L. Jackson	572	269	303	506.75	.....	.....	.....	.....	.....	.....	.....	113	110	102	101	81	47	18
Superior—North Shuswap	110	58	52	98.90	.....	15	14	13	14	12	8	11	12	4	7	.....	.....	.....
Elementary-Senior High—Eagle River	201	104	97	189.83	.....	27	16	19	24	21	14	24	24	13	9	8	2	.....
Elementary—																		
Broadview North	25	8	17	24.03	.....	10	7	8	.....	.....	.....	.....	.....	.....	.....	.....	.....	.....
Broadview South	102	59	43	94.78	.....	20	11	22	15	15	19	.....	.....	.....	.....	.....	.....	.....
Canoe	92	44	48	85.13	.....	11	25	18	10	13	15	.....	.....	.....	.....	.....	.....	.....
Canoe South	63	32	31	58.49	.....	16	7	8	8	17	7	.....	.....	.....	.....	.....	.....	.....
Carlin	192	93	99	164.45	.....	22	29	26	20	28	23	17	27	.....	.....	.....	.....	.....
Deep Creek	22	11	11	21.52	.....	5	5	1	4	2	5	.....	.....	.....	.....	.....	.....	.....
Eagle Bay	8	3	5	8.71	.....	1	1	.....	3	.....	.....	2	1	.....	.....	.....	.....	.....
Falkland	129	67	62	116.66	.....	10	11	26	19	14	14	20	15	.....	.....	.....	.....	.....
Gleneden	48	26	22	42.17	.....	10	7	8	4	8	11	.....	.....	.....	.....	.....	.....	.....
Malakwa	50	25	25	41.87	.....	10	12	8	4	11	5	.....	.....	.....	.....	.....	.....	.....
Mount Ida	26	13	13	23.36	.....	13	6	4	3	.....	.....	.....	.....	.....	.....	.....	.....	.....
Notch Hill	14	11	3	13.77	.....	5	2	5	2	.....	.....	.....	.....	.....	.....	.....	.....	.....
Salmon Arm	293	164	129	272.65	.....	39	57	43	64	48	42	.....	.....	.....	.....	.....	.....	.....
Salmon Arm West	97	47	50	89.34	.....	16	19	17	12	18	15	.....	.....	.....	.....	.....	.....	.....
Silver Creek	39	26	13	33.54	.....	5	2	9	7	6	10	.....	.....	.....	.....	.....	.....	.....
Sub-totals	1,200	629	571	1,090.47	.....	193	201	203	175	180	166	39	43	.....	.....	.....	.....	.....
Totals	2,083	1,060	1,023	1,885.95	.....	235	231	235	213	213	188	187	189	119	117	89	49	18
District No. 21 (Armstrong-Spallumcheen)																		
Junior-Senior High—Armstrong	338	175	163	299.13	.....	.....	.....	.....	.....	.....	.....	65	59	57	50	50	44	13
Elementary—Armstrong	436	221	215	391.42		76	91	58	76	68	67	.....	.....					
Totals	774	396	378	690.55	.....	76	91	58	76	68	67	65	59	57	50	50	44	13
District No. 22 (Vernon)																		
Senior High—Vernon	567	298	269	497.77	.....	.....	.....	.....	.....	.....	.....	.....	.....	.....	224	187	120	36
Junior-Senior High—Charles Bloom	179	93	86	157.39	.....	.....	.....	.....	.....	.....	.....	42	52	33	25	19	8	.....
Junior High—Vernon	824	430	394	755.26	.....	.....	.....	.....	.....	.....	.....	.....	275	290	259	.....	.....	.....
Superior—Cherryville	54	24	30	49.57	.....	4	6	9	8	7	4	7	4	2	3	.....	.....	.....
Elementary—																		
Coldstream	116	55	61	107.52	.....	25	19	17	22	14	19	.....	.....	.....	.....	.....	.....	.....
Harwood	211	110	101	199.24	.....	66	75	70	.....	.....	.....	.....	.....	.....	.....	.....	.....	.....
Lavington	83	42	41	86.44	.....	14	9	22	10	14	14	.....	.....	.....	.....	.....	.....	.....
Lumby	303	149	154	272.51	.....	49	49	59	57	48	41	.....	.....	.....	.....	.....	.....	.....
Mabel Lake	8	8	.....	10.26	.....	.....	.....	1	2	1	2	2	.....	.....	.....	.....	.....	.....
Silver Star	112	64	48	109.87	.....	36	42	34	.....	.....	.....	.....	.....	.....	.....	.....	.....	.....
Trinity Valley	18	14	4	13.41	.....	1	5	4	3	5	.....	.....	.....	.....	.....	.....	.....	.....
Vernon Central	961	509	452	889.98	.....	84	98	108	237	201	233	.....	.....	.....	.....	.....	.....	.....
Vernon West	116	49	67	103.30	.....	37	36	43	.....	.....	.....	.....	.....	.....	.....	.....	.....	.....
Sub-totals	1,928	1,000	928	1,792.53	.....	312	333	358	331	283	309	2	.....	.....	.....	.....	.....	.....
Totals	3,552	1,845	1,707	3,252.52	.....	316	339	367	339	290	313	51	331	325	511	206	128	36
District No. 23 (Kelowna)																		
Senior High—Kelowna	545	273	272	453.09	.....	.....	.....	.....	.....	.....	.....	.....	.....	.....	196	187	113	49
Junior-Senior High—																		
George Pringle	174	82	92	151.31	.....	.....	.....	.....	.....	.....	.....	47	38	36	21	22	10	.....
Rutland	483	226	257	431.63	.....	.....	.....	.....	.....	.....	.....	118	97	96	74	46	52	.....
Sub-totals	657	308	349	582.94	.....	.....	.....	.....	.....	.....	.....	165	135	132	95	68	62	.....

SUMMARY OF ENROLMENT AND AVERAGE DAILY ATTENDANCE—*Continued*

District, Type, and School	Pupils Enrolled			Average Daily Attendance	Kinder-garten	Grade I	Grade II	Grade III	Grade IV	Grade V	Grade VI	Grade VII	Grade VIII	Grade IX	Grade X	Grade XI	Grade XII	Grade XIII
	Total	Boys	Girls															
District No. 23 (Kelowna)—Continued																		
Junior High—Kelowna	747	377	370	683.60	----	----	----	----	----	----	----	254	245	248	----	----	----	----
Elementary—																		
Benvoulin	68	34	34	55.24	----	8	16	8	20	8	8	----	----	----	----	----	----	----
Black Mountain	18	7	11	17.11	----	6	4	3	5	----	----	----	----	----	----	----	----	----
Ellison	36	16	20	32.32	----	7	4	6	8	8	3	----	----	----	----	----	----	----
Ewings Landing	7	4	3	4.86	----	1	1	----	1	----	1	----	3	----	----	----	----	----
Glenmore	140	67	73	128.47	----	31	20	27	16	22	24	----	----	----	----	----	----	----
Joe Rich	8	3	5	7.17	----	2	1	----	2	1	1	----	1	----	----	----	----	----
Kelowna East	73	42	31	70.65	----	13	12	16	13	9	10	----	----	----	----	----	----	----
Kelowna	1,243	609	634	1,152.76	----	233	202	205	225	191	187	----	----	----	----	----	----	----
Kelowna South	28	15	13	30.37	----	3	5	4	4	4	8	----	----	----	----	----	----	----
Lakeview Heights	95	43	52	86.82	----	20	15	17	13	16	14	----	----	----	----	----	----	----
Mission Creek	59	36	23	60.34	----	12	8	11	8	8	12	----	----	----	----	----	----	----
Okanagan Centre	32	19	13	28.48	----	3	4	5	5	9	6	----	----	----	----	----	----	----
Okanagan Mission	119	72	47	107.84	----	23	20	15	24	15	22	----	----	----	----	----	----	----
Oyama	76	31	45	70.67	----	16	19	12	11	10	8	----	----	----	----	----	----	----
Peachland	114	61	53	99.44	----	21	18	28	17	19	11	----	----	----	----	----	----	----
Rutland	444	230	214	413.33	----	66	84	66	77	85	66	----	----	----	----	----	----	----
Westbank	135	67	68	118.22	----	28	22	25	22	17	21	----	----	----	----	----	----	----
Winfield	160	76	84	146.35	----	26	22	29	33	25	25	----	----	----	----	----	----	----
Sub-totals	2,855	1,432	1,423	2,630.44	----	519	477	477	504	447	427	----	4	----	----	----	----	----
Totals	4,804	2,390	2,414	4,350.07	----	519	477	477	504	447	427	419	384	380	291	255	175	49
District No. 24 (Kamloops)																		
Junior-Senior High—																		
Kamloops	1,039	513	526	938.16	----	----	----	----	----	----	----	210	197	193	164	126	132	17
North Kamloops	477	219	258	427.91	----	----	----	----	----	----	----	130	99	99	78	71	----	----
Sub-totals	1,516	732	784	1,366.07	----	----	----	----	----	----	----	340	296	292	242	197	132	17
Elementary-Senior High—Chase	206	94	112	181.71	----	25	21	24	19	21	17	12	23	18	12	7	7	----
Elementary—																		
Adams Lake	21	9	12	17.97	----	4	3	----	2	3	3	2	3	1	----	----	----	----
Allan Mathews	448	240	208	395.95	----	64	69	76	76	60	103	----	----	----	----	----	----	----
Barnhart Vale	14	8	6	13.85	----	2	4	3	2	2	1	----	----	----	----	----	----	----
Black Pines	13	7	6	10.66	----	4	2	3	1	1	----	2	----	----	----	----	----	----
Brocklehurst	149	69	80	134.67	----	31	24	29	30	19	16	----	----	----	----	----	----	----
Chase Creek	13	8	5	9.71	----	1	3	----	3	2	----	1	----	3	----	----	----	----
Duck Range	9	6	3	8.53	----	----	2	3	----	1	2	1	----	----	----	----	----	----
Heffley Creek	36	23	13	33.14	----	14	5	4	6	4	3	----	----	----	----	----	----	----
Lac le Jeune	8	4	4	8.14	----	1	3	1	2	----	1	----	----	----	----	----	----	----
Lloyd George	435	220	215	379.17	----	107	73	58	72	52	73	----	----	----	----	----	----	----

Long Lake	6	2	4	5.35	.....	2	1	1	1	.....	1	.....	.....	.....	.....	.....	.....	.....
McGillivray	15	8	7	14.98	.....	.....	.....	3	2	.....	3	2	.....	4	1	.....	.....	.....
Monte Creek	13	5	8	99.20	.....	.....	2	1	3	4	3	.....	.....	.....	.....	.....	.....	.....
Monte Lake	46	22	24	45.05	.....	9	11	4	6	5	4	7	.....	.....	.....	.....	.....	.....
North Kamloops	748	403	345	686.06	.....	132	142	129	119	118	108	.....	.....	.....	.....	.....	.....	.....
Pemberton Range	8	5	3	7.30	.....	1	.....	3	2	1	.....	1	.....	.....	.....	.....	.....	.....
Pinantan	9	3	6	6.94	.....	2	1	1	2	2	.....	1	.....	.....	.....	.....	.....	.....
Pritchard	16	9	7	17.83	.....	3	4	3	1	4	.....	1	.....	.....	.....	.....	.....	.....
Red Lake	13	7	6	6.49	.....	2	4	1	2	3	.....	.....	1	.....	.....	.....	.....	.....
Rose Hill	9	5	4	8.49	.....	1	1	.....	4	1	2	.....	.....	.....	.....	.....	.....	.....
Savona	69	36	33	60.18	.....	15	15	15	10	7	7	.....	.....	.....	.....	.....	.....	.....
Stuart Wood	333	169	164	302.39	.....	49	56	66	44	51	67	.....	.....	.....	.....	.....	.....	.....
Tranquille	18	8	10	16.55	.....	.....	4	3	3	1	4	.....	3	.....	.....	.....	.....	.....
Trapp Lake	13	10	3	12.21	.....	1	1	3	1	3	4	.....	.....	.....	.....	.....	.....	.....
Turtle Valley	9	5	4	7.80	.....	1	1	2	1	1	1	2	.....	.....	.....	.....	.....	.....
Valleyview	140	69	71	128.14	.....	30	34	34	22	20	.....	.....	.....	.....	.....	.....	.....	.....
Westwold	75	43	32	69.10	.....	14	14	9	11	8	7	7	5	.....	.....	.....	.....	.....
Westsyde	67	24	43	60.73	.....	16	16	19	16	.....	.....	.....	.....	.....	.....	.....	.....	.....
Sub-totals	2,753	1,427	1,326	2,566.58	.....	506	495	474	444	373	413	27	12	8	1	.....	.....	.....
Totals	4,475	2,253	2,222	4,114.36	.....	531	516	498	463	394	430	379	331	318	255	204	139	17
District No. 25 (Barriere)																		
Elementary-Senior High—Barriere	170	94	76	142.24	.....	16	21	16	16	9	8	18	20	19	16	6	5	.....
Elementary—																		
Chinook Cove	16	4	12	14.01	.....	.....	4	2	2	4	4	.....	.....	.....	.....	.....	.....	.....
Chu Chua	22	12	10	17.20	.....	4	7	2	3	3	3	.....	.....	.....	.....	.....	.....	.....
Goose Lake	9	3	6	9.77	.....	1	2	2	1	1	2	.....	.....	.....	.....	.....	.....	.....
Little Fort	30	14	16	27.37	.....	5	5	6	3	1	5	2	3	.....	.....	.....	.....	.....
Louis Creek	42	24	18	40.44	.....	10	8	9	5	5	5	.....	.....	.....	.....	.....	.....	.....
Cahilty	12	6	6	10.43	.....	2	2	2	3	1	2	.....	.....	.....	.....	.....	.....	.....
Squam Bay	15	6	9	13.92	.....	2	2	4	5	2	.....	.....	.....	.....	.....	.....	.....	.....
Sub-totals	146	69	77	133.14	.....	24	30	27	22	17	21	2	3	.....	.....	.....	.....	.....
Totals	316	163	153	275.38	.....	40	51	43	38	26	29	20	23	19	16	6	5	.....
District No. 26 (Birch Island)																		
Superior—Blue River	56	28	28	50.58	.....	10	10	10	3	5	3	4	7	2	2	.....	.....	.....
Elementary-Senior High—Clearwater	206	104	102	171.65	.....	20	25	15	25	22	11	23	21	13	14	10	7	.....
Elementary—																		
Avola	13	8	5	12.34	.....	3	2	3	2	1	.....	1	.....	1	.....	.....	.....	.....
Birch Island	39	19	20	36.46	.....	6	5	6	9	9	4	.....	.....	.....	.....	.....	.....	.....
Black Pool East	13	8	5	11.92	.....	3	3	2	2	1	1	1	.....	.....	.....	.....	.....	.....
Upper Clearwater	7	2	5	9.22	.....	1	1	.....	1	.....	2	.....	1	1	.....	.....	.....	.....
Vavenby	17	11	6	16.02	.....	6	8	3	.....	.....	.....	.....	.....	.....	.....	.....	.....	.....
Sub-totals	89	48	41	85.96	.....	19	19	14	14	11	7	2	1	2	.....	.....	.....	.....
Totals	351	180	171	308.19	.....	49	54	39	42	38	21	29	29	17	16	10	7	.....
District No. 27 (Williams Lake)																		
Junior-Senior High—Williams Lake	407	203	204	323.02	.....	.....	.....	.....	.....	.....	.....	82	81	85	86	44	29	.....
Superior—																		
Bridge Lake	51	24	27	45.69	.....	3	8	7	7	2	4	7	4	9	.....	.....	.....	.....
Horsefly	66	33	33	67.39	.....	13	5	7	7	7	4	7	7	8	1	.....	.....	.....
100 Mile House	244	139	105	215.47	.....	28	23	28	22	16	16	25	33	41	12	.....	.....	.....
Sub-totals	361	196	165	328.55	.....	44	36	42	36	25	24	39	44	58	13	.....	.....	.....

SUMMARY OF ENROLMENT AND AVERAGE DAILY ATTENDANCE—*Continued*

District, Type, and School	Pupils Enrolled			Average Daily Attendance	Kinder-garten	Grade I	Grade II	Grade III	Grade IV	Grade V	Grade VI	Grade VII	Grade VIII	Grade IX	Grade X	Grade XI	Grade XII	Grade XIII
	Total	Boys	Girls															
District No. 27 (Williams Lake)—Continued																		
Elementary—																		
Alexis Creek	28	9	19	23.96	—	3	5	1	3	3	4	3	2	2	2	—	—	—
Alkali Lake	7	4	3	6.51	—	—	1	1	—	3	1	1	—	—	—	—	—	—
Beaver Valley	9	3	6	8.33	—	—	1	—	—	1	3	2	—	2	—	—	—	—
Big Creek	12	5	7	11.30	—	—	3	—	—	2	4	2	1	—	—	—	—	—
Big Lake	10	7	3	8.74	1	1	—	2	2	—	—	—	4	—	—	—	—	—
Blackwater	23	16	7	22.02	1	5	3	7	—	3	1	2	1	—	—	—	—	—
Canim Lake East	19	9	10	15.57	—	3	—	1	2	3	2	3	5	—	—	—	—	—
Dempsey Lake	16	9	7	11.94	—	2	4	3	3	3	1	—	—	—	—	—	—	—
Dog Creek	13	9	4	11.61	—	—	3	—	1	2	5	—	2	—	—	—	—	—
Dog Creek Airport	15	5	10	13.20	—	2	5	2	2	—	—	4	—	—	—	—	—	—
Forest Grove	115	57	58	105.44	—	17	12	14	16	10	15	22	9	—	—	—	—	—
Lac la Hache	91	54	37	82.44	—	13	12	16	16	20	14	—	—	—	—	—	—	—
Lone Butte	67	30	37	63.89	—	13	11	10	8	6	6	7	6	—	—	—	—	—
Millside	16	8	8	13.93	—	4	3	2	3	—	4	—	—	—	—	—	—	—
Miocene	14	8	6	10.15	—	4	—	5	2	—	1	1	1	—	—	—	—	—
150 Mile	78	50	28	65.80	—	14	24	16	13	11	—	—	—	—	—	—	—	—
Riske Creek	20	12	8	18.58	—	5	3	7	2	2	—	1	—	—	—	—	—	—
Riske Creek West	18	6	12	14.86	—	5	6	—	3	2	1	1	—	—	—	—	—	—
Rose Lake	12	5	7	11.79	—	3	—	2	2	2	2	—	1	—	—	—	—	—
Skyline	51	22	29	45.41	—	12	13	16	10	—	—	—	—	—	—	—	—	—
Soda Creek	12	2	10	9.89	—	2	2	1	1	1	1	4	—	—	—	—	—	—
Williams Lake	453	255	198	399.06	—	80	80	74	66	84	69	—	—	—	—	—	—	—
Sub-totals	1,099	585	514	974.42	2	188	191	180	155	158	134	53	32	4	2	—	—	—
Totals	1,867	984	883	1,625.99	2	232	227	222	191	183	158	174	157	147	101	44	29	—
District No. 28 (Quesnel)																		
Junior-Senior High—Quesnel	446	227	219	390.40	—	—	—	—	—	—	—	88	69	95	90	74	30	—
Superior—Narcosli Creek	84	41	43	64.63	—	13	11	7	12	7	6	6	11	6	5	—	—	—
Elementary-Senior High—Wells-Barkerville	147	77	70	132.53	—	19	13	20	18	6	19	14	7	14	8	5	4	—
Elementary-Junior High—Cariboo	310	167	143	270.10	—	—	—	38	39	25	37	67	48	56	—	—	—	—
Elementary—																		
Ahbau Creek	28	18	10	20.41	—	6	3	1	3	4	4	4	3	—	—	—	—	—
Alexandria	59	25	34	58.85	—	8	6	7	8	5	8	10	7	—	—	—	—	—
Barlow Creek	19	9	10	19.48	—	10	2	7	—	—	—	—	—	—	—	—	—	—
Bouchie-Six Mile	51	27	24	43.89	—	3	10	4	22	6	6	—	—	—	—	—	—	—
Cinema	24	13	11	17.40	—	3	3	4	3	2	4	2	3	—	—	—	—	—
Dragon Lake	30	6	24	25.96	—	6	11	9	4	—	—	—	—	—	—	—	—	—
International Sawmills	16	10	6	13.02	—	3	2	3	2	3	2	—	1	—	—	—	—	—
Macalister	51	31	20	46.77	—	8	12	5	5	8	4	3	6	—	—	—	—	—
Milburne Lake	25	9	16	21.53	—	3	5	4	3	6	4	—	—	—	—	—	—	—
Moose Heights	25	21	4	22.43	—	7	6	10	2	—	—	—	—	—	—	—	—	—

Nazko Valley	19	10	9	13.89	.....	3	3	1	2	2	2	1	5	.....	.....	.....	.....	.....
Quesnel	409	204	205	378.10	.....	79	71	78	71	54	56	.....	.....	.....	.....	.....	.....	.....
Quesnel View	29	16	13	27.99	.....	12	17	.....	.....	.....	.....	.....	.....	.....	.....	.....	.....	.....
Quesnel West	272	149	123	238.54	40	56	64	39	30	26	17	.....	.....	.....	.....	.....	.....	.....
Red Bluff	142	64	78	123.25	.....	34	26	23	19	25	15	.....	.....	.....	.....	.....	.....	.....
Kersley	56	36	20	50.17	.....	10	8	9	12	8	9	.....	.....	.....	.....	.....	.....	.....
Sub-totals	1,255	648	607	1,121.68	40	251	249	204	186	149	131	20	25	.....	.....	.....	.....	.....
Totals	2,242	1,160	1,082	1,979.34	40	283	273	269	255	187	193	195	160	171	103	79	34	.....
District No. 29 (Lillooet)																		
Superior—Bridge River	45	32	13	41.39	.....	5	7	8	5	6	5	1	1	3	4	.....	.....	.....
Elementary-Senior High—																		
Bralorne	329	167	162	293.61	.....	51	27	42	32	32	32	30	31	16	20	9	7	.....
Lillooet	336	177	159	287.07	.....	34	38	52	37	30	32	30	23	25	14	14	7	.....
Sub-totals	665	344	321	580.68	.....	85	65	94	69	62	64	60	54	41	34	23	14	.....
Elementary—																		
Blackwater Creek	32	13	19	30.86	.....	6	5	7	4	.....	7	2	1	.....	.....	.....	.....	.....
Blue Ridge	10	4	6	8.51	.....	.....	1	.....	.....	4	2	.....	1	2	.....	.....	.....	.....
Pavilion	22	13	9	21.84	.....	7	6	1	3	3	1	1	.....	.....	.....	.....	.....	.....
Sub-totals	64	30	34	61.21	.....	13	12	8	7	7	10	3	2	2	.....	.....	.....	.....
Totals	774	406	368	683.28	.....	103	84	110	81	75	79	64	57	46	38	23	14	.....
District No. 30 (South Cariboo)																		
Elementary-Senior High—																		
Ashcroft	273	149	124	234.17	.....	30	38	30	25	20	18	27	22	18	21	10	14	.....
Clinton	320	157	163	277.80	.....	42	42	33	19	30	33	31	28	25	18	12	7	.....
Lytton	252	135	117	211.54	.....	23	21	27	28	18	17	28	35	18	11	12	14	.....
Sub-totals	845	441	404	723.51	.....	95	101	90	72	68	68	86	85	61	50	34	35	.....
Elementary—																		
Big Bar Creek	36	17	19	23.73	.....	7	4	8	6	5	2	4	.....	.....	.....	.....	.....	.....
Eagan Lake	10	6	4	14.44	.....	3	2	2	.....	2	.....	1	.....	.....	.....	.....	.....	.....
Green Lake	19	11	8	20.22	.....	4	2	1	5	2	3	1	1	.....	.....	.....	.....	.....
Spences Bridge	39	16	23	35.26	.....	11	4	7	7	2	8	.....	.....	.....	.....	.....	.....	.....
Sub-totals	104	50	54	93.65	.....	25	12	18	18	11	13	6	1	.....	.....	.....	.....	.....
Totals	949	491	458	817.16	.....	120	113	108	90	79	81	92	86	61	50	34	35	.....
District No. 31 (Merritt)																		
Junior-Senior High—Merritt	194	88	106	165.20	.....	.....	.....	.....	.....	.....	.....	50	46	47	24	14	13	.....
Elementary—																		
Brookmere	26	16	10	25.62	.....	5	5	2	4	2	3	3	2	.....	.....	.....	.....	.....
Douglas Lake	12	9	3	12.01	.....	.....	2	4	1	.....	4	.....	1	.....	.....	.....	.....	.....
Mamette Lake	12	6	6	9.40	.....	1	.....	1	2	2	2	2	2	.....	.....	.....	.....	.....
Merritt	410	227	183	354.22	.....	82	76	69	69	57	57	.....	.....	.....	.....	.....	.....	.....
Sub-totals	460	258	202	401.25	.....	88	83	76	76	61	66	5	5	.....	.....	.....	.....	.....
Totals	654	346	308	566.45	.....	88	83	76	76	61	66	55	51	47	24	14	13	.....

SUMMARY OF ENROLMENT AND AVERAGE DAILY ATTENDANCE—*Continued*

District, Type, and School	Pupils Enrolled			Average Daily Attendance	Kinder-garten	Grade I	Grade II	Grade III	Grade IV	Grade V	Grade VI	Grade VII	Grade VIII	Grade IX	Grade X	Grade XI	Grade XII	Grade XIII
	Total	Boys	Girls															
District No. 32 (Fraser Canyon)																		
Elementary-Senior High—																		
Hope	460	222	238	401.45	.....	31	35	40	.....	.....	.....	87	81	71	46	45	24	.....
North Bend	105	61	44	90.18	.....	12	6	13	12	11	4	.....	19	17	8	2	1	.....
Sub-totals	565	283	282	491.63	.....	43	41	53	12	11	4	87	100	88	54	47	25	.....
Elementary—																		
Boston Bar	98	57	41	90.75	.....	19	14	13	12	11	10	19	.....	.....	.....	.....	.....	.....
Coquihalla	300	163	137	277.56	.....	32	36	32	78	69	53	.....	.....	.....	.....	.....	.....	.....
Keefers	9	7	2	7.24	.....	2	.....	1	1	2	2	1	.....	.....	.....	.....	.....	.....
Ruby Creek	9	3	6	6.56	.....	1	.....	.....	.....	.....	2	.....	4	2	.....	.....	.....	.....
Silver Creek	68	41	27	62.34	.....	18	16	21	13	.....	.....	.....	.....	.....	.....	.....	.....	.....
Spuzzum	12	8	4	11.53	.....	2	1	2	2	4	1	.....	.....	.....	.....	.....	.....	.....
St. Elmo	36	23	13	31.46	.....	6	8	7	4	4	7	.....	.....	.....	.....	.....	.....	.....
Yale	58	35	23	52.35	.....	10	12	13	9	4	10	.....	.....	.....	.....	.....	.....	.....
Sub-totals	590	337	253	539.79	.....	90	87	89	119	94	85	20	4	2	.....	.....	.....	.....
Totals	1,155	620	535	1,031.42	.....	133	128	142	131	105	89	107	104	90	54	47	25	.....
District No. 33 (Chilliwack)																		
Senior High—Chilliwack	850	414	436	743.25	.....	.....	.....	.....	.....	.....	.....	.....	.....	.....	336	256	207	51
Junior High—																		
Chilliwack	650	329	321	587.77	.....	.....	.....	.....	.....	.....	.....	248	221	181	.....	.....	.....	.....
Sardis	483	258	225	436.14	.....	.....	.....	.....	.....	.....	.....	177	166	140	.....	.....	.....	.....
Sub-totals	1,133	587	546	1,023.91	.....	.....	.....	.....	.....	.....	.....	425	387	321	.....	.....	.....	.....
Elementary-Junior High—Yarrow	290	164	126	268.12	.....	35	39	38	42	34	30	30	18	24	.....	.....	.....	.....
Elementary—																		
Atchelitz	141	72	69	133.17	.....	27	26	17	26	21	24	.....	.....	.....	.....	.....	.....	.....
Cheam	62	34	28	55.25	.....	11	10	14	11	8	8	.....	.....	.....	.....	.....	.....	.....
Chilliwack Central	701	348	353	630.11	.....	110	120	124	117	127	103	.....	.....	.....	.....	.....	.....	.....
Chilliwack East	165	78	87	156.02	.....	31	28	26	23	24	33	.....	.....	.....	.....	.....	.....	.....
Cultus Lake	102	50	52	91.42	.....	27	33	18	24	.....	.....	.....	.....	.....	.....	.....	.....	.....
Fairfield Island	75	45	30	67.09	.....	9	20	15	8	11	12	.....	.....	.....	.....	.....	.....	.....
Greendale	200	114	86	189.44	.....	33	32	36	40	28	31	.....	.....	.....	.....	.....	.....	.....
Little Mountain	223	102	121	200.42	.....	60	43	41	43	20	16	.....	.....	.....	.....	.....	.....	.....
Robertson	228	126	102	206.46	.....	43	38	28	44	34	41	.....	.....	.....	.....	.....	.....	.....
Rosedale	206	112	94	186.45	.....	36	41	32	35	35	27	.....	.....	.....	.....	.....	.....	.....
Sardis	315	168	147	290.63	.....	67	59	59	47	36	47	.....	.....	.....	.....	.....	.....	.....
Strathcona	60	29	31	58.48	.....	12	13	10	5	10	10	.....	.....	.....	.....	.....	.....	.....
Vedder	300	160	140	259.61	.....	44	44	74	39	59	40	.....	.....	.....	.....	.....	.....	.....
Watson	257	137	120	214.34	.....	73	47	44	48	29	16	.....	.....	.....	.....	.....	.....	.....
Sub-totals	3,035	1,575	1,460	2,738.89	.....	583	554	538	510	442	408	.....	.....	.....	.....	.....	.....	.....
Totals	5,308	2,740	2,568	4,774.17	.....	618	593	576	552	476	438	455	405	345	336	256	207	31

District No. 34 (Abbotsford)																		
Senior High—Abbotsford	575	283	292	485.55	.....	.....	.....	.....	.....	.....	.....	.....	.....	.....	225	189	141	20
Junior High—																		
Abbotsford	704	367	337	637.56	.....	.....	.....	.....	.....	.....	.....	221	247	236	.....	.....	.....	.....
Mount Lehman	150	68	82	133.44	.....	.....	.....	.....	.....	.....	.....	47	62	41	.....	.....	.....	.....
Sub-totals	854	435	419	771.00	.....	.....	.....	.....	.....	.....	.....	268	309	277	.....	.....	.....	.....
Elementary—																		
Abbotsford	556	277	279	516.03	.....	108	92	84	97	92	83	.....	.....	.....	.....	.....	.....	.....
Aberdeen	124	63	61	109.81	.....	26	15	26	16	16	25	.....	.....	.....	.....	.....	.....	.....
Bradner	134	73	61	124.15	.....	19	26	22	23	23	21	.....	.....	.....	.....	.....	.....	.....
Arnold	20	9	11	19.40	.....	7	5	8	.....	.....	.....	.....	.....	.....	.....	.....	.....	.....
Barrowtown	46	20	26	42.68	.....	8	10	8	8	9	3	.....	.....	.....	.....	.....	.....	.....
Clayburn	60	33	27	53.53	.....	9	10	14	12	11	4	.....	.....	.....	.....	.....	.....	.....
Clearbrook	86	41	45	75.30	.....	12	11	15	14	14	20	.....	.....	.....	.....	.....	.....	.....
Glenmore	28	18	10	23.80	.....	6	9	9	4	.....	.....	.....	.....	.....	.....	.....	.....	.....
Huntingdon	99	55	44	87.94	.....	16	14	11	20	15	23	.....	.....	.....	.....	.....	.....	.....
Jubilee	24	14	10	20.87	.....	4	4	6	7	3	.....	.....	.....	.....	.....	.....	.....	.....
Kilgard	61	30	31	47.84	.....	11	11	12	10	7	10	.....	.....	.....	.....	.....	.....	.....
King	65	31	34	56.33	.....	14	5	15	10	11	10	.....	.....	.....	.....	.....	.....	.....
Matsqui	229	124	105	209.89	.....	33	32	37	41	41	45	.....	.....	.....	.....	.....	.....	.....
McMillan	55	34	21	54.82	.....	15	4	12	9	12	3	.....	.....	.....	.....	.....	.....	.....
Mount Lehman	61	29	32	59.07	.....	13	11	8	9	13	7	.....	.....	.....	.....	.....	.....	.....
Peardonville	61	37	24	58.50	.....	12	11	9	8	11	10	.....	.....	.....	.....	.....	.....	.....
Poplar North	216	98	118	200.66	.....	36	48	32	30	33	37	.....	.....	.....	.....	.....	.....	.....
Poplar South	138	72	66	127.70	.....	27	23	18	16	26	28	.....	.....	.....	.....	.....	.....	.....
Ridgedale	21	12	9	21.22	.....	10	7	4	.....	.....	.....	.....	.....	.....	.....	.....	.....	.....
Simpson	188	99	89	174.04	.....	31	31	35	32	23	36	.....	.....	.....	.....	.....	.....	.....
Straiton	22	11	11	26.05	.....	6	4	4	1	5	2	.....	.....	.....	.....	.....	.....	.....
Upper Sumas	257	138	119	235.31	.....	28	27	32	42	33	42	53	.....	.....	.....	.....	.....	.....
Sub-totals	2,551	1,318	1,233	2,344.94	.....	451	410	421	409	398	409	53	.....	.....	.....	.....	.....	.....
Totals	3,980	2,036	1,944	3,601.49	.....	451	410	421	409	398	409	321	309	277	225	189	141	20
District No. 35 (Langley)																		
Junior-Senior High—Langley	1,381	715	666	1,193.02	.....	.....	.....	.....	.....	.....	.....	327	296	260	223	138	112	25
Elementary—																		
Aldergrove	214	109	105	189.48	.....	27	31	36	42	41	37	.....	.....	.....	.....	.....	.....	.....
Belmont	96	55	41	90.22	.....	28	9	23	21	15	.....	.....	.....	.....	.....	.....	.....	.....
County Line	132	64	68	120.71	.....	19	24	19	25	21	24	.....	.....	.....	.....	.....	.....	.....
Fort Langley	118	55	63	112.21	.....	24	30	17	27	20	.....	.....	.....	.....	.....	.....	.....	.....
Glenwood	150	71	79	129.95	.....	23	41	37	24	25	.....	.....	.....	.....	.....	.....	.....	.....
Langley Central	333	196	137	302.83	.....	29	31	23	21	73	156	.....	.....	.....	.....	.....	.....	.....
Langley East	24	13	11	23.67	.....	9	8	7	.....	.....	.....	.....	.....	.....	.....	.....	.....	.....
Langley Prairie	140	74	66	130.40	.....	33	38	31	38	.....	.....	.....	.....	.....	.....	.....	.....	.....
Langley West	104	59	45	99.33	.....	23	26	23	17	15	.....	.....	.....	.....	.....	.....	.....	.....
Lochiel	63	35	28	54.28	.....	12	13	13	12	13	.....	.....	.....	.....	.....	.....	.....	.....
Milner	108	51	57	92.31	.....	18	15	25	17	15	18	.....	.....	.....	.....	.....	.....	.....
Murrayville	150	77	73	132.20	.....	33	16	22	31	25	23	.....	.....	.....	.....	.....	.....	.....
Otter	135	65	70	126.24	.....	19	24	23	26	17	26	.....	.....	.....	.....	.....	.....	.....
Otter North	98	52	46	86.49	.....	23	14	13	14	20	14	.....	.....	.....	.....	.....	.....	.....

SUMMARY OF ENROLMENT AND AVERAGE DAILY ATTENDANCE—*Continued*

District, Type, and School	Pupils Enrolled			Average Daily Attendance	Kinder-garten	Grade I	Grade II	Grade III	Grade IV	Grade V	Grade VI	Grade VII	Grade VIII	Grade IX	Grade X	Grade XI	Grade XII	Grade XIII
	Total	Boys	Girls															
District No. 35 (Langley)—Continued																		
Elementary—*Continued*																		
Otter South	22	12	10	20.18	.....	7	9	6	.....	.....	.....	.....	.....	.....	.....	.....	.....	.....
Patricia	19	9	10	16.86	.....	6	7	6	.....	.....	.....	.....	.....	.....	.....	.....	.....	.....
Sperling	53	29	24	47.35	.....	11	12	14	16	.....	.....	.....	.....	.....	.....	.....	.....	.....
Willoughby	106	54	52	91.74	.....	17	16	28	13	18	14	.....	.....	.....	.....	.....	.....	.....
Sub-totals	2,065	1,080	985	1,866.45	.....	361	364	366	344	318	312	.....	.....	.....	.....	.....	.....	.....
Totals	3,446	1,795	1,651	3,059.47	.....	361	364	366	344	318	312	327	296	260	223	138	112	25
District No. 36 (Surrey)																		
Senior High—																		
Lord Tweedsmuir	310	148	162	276.67	.....	.....	.....	.....	.....	.....	.....	.....	.....	115	83	70	42	.....
North Surrey	459	240	219	406.11	.....	.....	.....	.....	.....	.....	.....	.....	.....	167	125	95	54	18
Princess Margaret	425	217	208	370.63	.....	.....	.....	.....	.....	.....	.....	.....	.....	182	122	78	43	.....
Queen Elizabeth	535	268	267	463.70	.....	.....	.....	.....	.....	.....	.....	.....	.....	188	168	107	72	.....
Semiahmoo	395	184	211	349.86	.....	.....	.....	.....	.....	.....	.....	.....	.....	130	114	86	56	9
Sub-totals	2,124	1,057	1,067	1,866.97	.....	.....	.....	.....	.....	.....	.....	.....	.....	782	612	436	267	27
Elementary—																		
Anniedale	222	122	100	199.31	.....	28	31	25	20	38	21	32	27	.....	.....	.....	.....	.....
Barnston Island	12	5	7	11.06	.....	3	2	2	2	2	1	.....	.....	.....	.....	.....	.....	.....
Bose Road	267	146	121	246.07	.....	31	45	42	34	28	35	23	29	.....	.....	.....	.....	.....
Bridgeview	383	189	194	338.17	.....	77	59	61	63	43	44	36	.....	.....	.....	.....	.....	.....
Clayton	139	79	60	133.14	.....	24	15	22	20	18	18	9	13	.....	.....	.....	.....	.....
Cloverdale	221	126	95	205.02	.....	28	28	33	35	.....	33	29	35	.....	.....	.....	.....	.....
Colebrook	27	25	2	25.03	.....	14	6	7	.....	.....	.....	.....	.....	.....	.....	.....	.....	.....
Crescent Park	203	92	111	169.89	.....	25	26	28	25	24	22	31	22	.....	.....	.....	.....	.....
David Brankin	279	146	133	251.76	.....	41	45	45	29	34	38	27	20	.....	.....	.....	.....	.....
Elgin	31	14	17	31.10	.....	10	12	9	.....	.....	.....	.....	.....	.....	.....	.....	.....	.....
Fleetwood	414	206	208	391.98	.....	55	58	68	65	49	40	40	39	.....	.....	.....	.....	.....
General Montgomery	198	112	86	174.86	.....	32	32	32	12	.....	.....	25	65	.....	.....	.....	.....	.....
Grandview Heights	39	25	14	36.07	.....	16	12	11	.....	.....	.....	.....	.....	.....	.....	.....	.....	.....
Green Timbers	220	124	96	191.54	.....	35	42	33	34	26	28	22	.....	.....	.....	.....	.....	.....
Grosvenor Road	726	360	366	651.89	16	146	74	112	99	78	70	62	69	.....	.....	.....	.....	.....
Halls Prairie	116	60	56	107.85	.....	19	11	9	12	17	16	18	14	.....	.....	.....	.....	.....
Harold Bishop	248	127	121	233.45	.....	31	39	35	37	33	22	29	22	.....	.....	.....	.....	.....
Hjorth Road	287	151	136	272.96	.....	44	43	38	39	36	30	27	30	.....	.....	.....	.....	.....
J. T. Brown	168	85	83	160.48	.....	12	18	16	25	28	22	26	21	.....	.....	.....	.....	.....
Johnston Road	230	137	93	202.20	.....	40	28	27	31	25	24	31	24	.....	.....	.....	.....	.....
Kensington East	103	48	55	92.01	.....	8	11	10	18	14	11	20	11	.....	.....	.....	.....	.....
Kensington Prairie	162	84	78	147.44	.....	17	14	24	23	23	22	16	23	.....	.....	.....	.....	.....
Latimer Road	196	104	92	179.18	.....	28	28	32	25	27	22	11	23	.....	.....	.....	.....	.....
Newton	296	141	155	279.62	.....	47	37	42	33	38	31	30	38	.....	.....	.....	.....	.....
Port Kells	188	95	93	171.21	.....	22	35	27	31	26	17	14	16	.....	.....	.....	.....	.....

Port Mann	132	60	72	125.31	.....	23	22	28	17	18	12	12	.....	.....	.....	.....	.....	.....
Prince Charles	474	264	210	416.28	.....	74	73	67	69	57	51	40	43	.....	.....	.....	.....	.....
Ray Shepherd	169	92	77	155.67	.....	29	20	17	20	30	19	15	19	.....	.....	.....	.....	.....
Simon Cunningham	363	185	178	317.46	.....	65	57	56	43	44	32	30	36	.....	.....	.....	.....	.....
Dr. F. D. Sinclair	251	122	129	247.74	.....	33	29	24	40	33	31	28	33	.....	.....	.....	.....	.....
White Rock	723	372	351	667.09	.....	94	92	89	110	89	81	86	82	.....	.....	.....	.....	.....
Strawberry Hill	64	44	20	55.97	.....	15	17	17	15	.....	.....	.....	.....	.....	.....	.....	.....	.....
Sunnyside	278	142	136	247.99	.....	41	25	34	40	34	36	37	31	.....	.....	.....	.....	.....
Surrey Centre	190	91	99	168.02	.....	30	28	21	27	42	18	24	.....	.....	.....	.....	.....	.....
Tynehead	186	96	90	170.84	.....	28	27	15	30	23	20	27	16	.....	.....	.....	.....	.....
Westminster South	190	100	90	182.62	.....	25	20	27	39	39	40	.....	.....	.....	.....	.....	.....	.....
K. B. Woodward	517	281	236	489.03	.....	86	75	69	76	48	48	56	59	.....	.....	.....	.....	.....
Sub-totals	8,912	4,652	4,260	8,147.31	16	1376	1236	1254	1238	1064	955	913	860	.....	.....	.....	.....	.....
Totals	11,036	5,709	5,327	10,014.28	16	1376	1236	1254	1238	1064	955	913	860	782	612	436	267	27
District No. 37 (Delta)																		
Junior-Senior High—Delta	457	223	234	422.69	.....	.....	.....	.....	.....	.....	.....	104	98	77	76	63	39	.....
Elementary—																		
Annieville	131	70	61	117.42	.....	22	19	19	24	26	21	.....	.....	.....	.....	.....	.....	.....
Boundary Bay	89	40	49	86.16	.....	9	18	8	22	20	12	.....	.....	.....	.....	.....	.....	.....
Delta East	55	37	18	49.30	.....	16	7	13	13	6	.....	.....	.....	.....	.....	.....	.....	.....
Delta Manor	52	34	18	49.34	.....	18	20	14	.....	.....	.....	.....	.....	.....	.....	.....	.....	.....
Heath	57	26	31	52.46	.....	13	17	11	16	.....	.....	.....	.....	.....	.....	.....	.....	.....
Kennedy	101	55	46	87.59	.....	27	22	28	24	.....	.....	.....	.....	.....	.....	.....	.....	.....
Ladner	283	143	140	258.40	.....	49	44	30	62	57	41	.....	.....	.....	.....	.....	.....	.....
Richardson	333	177	156	305.48	.....	45	50	38	45	43	31	54	27	.....	.....	.....	.....	.....
Vancouver Wireless	98	50	48	79.66	.....	20	14	22	19	12	11	.....	.....	.....	.....	.....	.....	.....
Sunbury	84	44	40	78.49	.....	18	14	11	14	13	14	.....	.....	.....	.....	.....	.....	.....
Sub-totals	1,283	676	607	1,164.30	.....	237	225	194	239	177	130	54	27	.....	.....	.....	.....	.....
Totals	1,740	899	841	1,586.99	.....	237	225	194	239	177	130	158	125	77	76	63	39	.....
District No. 38 (Richmond)																		
Senior High—Richmond	774	409	365	688.88	.....	.....	.....	.....	.....	.....	.....	.....	.....	146	220	311	97	.....
Junior High—																		
Cambie	613	307	306	560.66	.....	.....	.....	.....	.....	.....	.....	236	220	157	.....	.....	.....	.....
Steveston	627	339	288	583.61	.....	.....	.....	.....	.....	.....	.....	271	264	92	.....	.....	.....	.....
Sub-totals	1,240	646	594	1,144.27	.....	.....	.....	.....	.....	.....	.....	507	484	249	.....	.....	.....	.....
Elementary—																		
Blundell	290	147	143	269.23	.....	73	56	64	51	46	.....	.....	.....	.....	.....	.....	.....	.....
Bridgeport	498	279	219	471.52	.....	69	104	83	102	70	70	.....	.....	.....	.....	.....	.....	.....
Garden City	582	304	278	556.85	.....	111	112	92	99	96	72	.....	.....	.....	.....	.....	.....	.....
R. M. Grauer	534	282	252	460.62	.....	92	98	79	101	71	93	.....	.....	.....	.....	.....	.....	.....
Cook	344	184	160	324.65	.....	68	62	56	68	53	37	.....	.....	.....	.....	.....	.....	.....
Lord Byng	616	288	328	562.97	.....	119	107	113	107	83	87	.....	.....	.....	.....	.....	.....	.....
Mitchell	407	196	211	388.40	.....	73	64	78	70	64	58	.....	.....	.....	.....	.....	.....	.....
Mort	228	116	112	198.34	.....	50	33	39	47	29	30	.....	.....	.....	.....	.....	.....	.....
Sea Island	428	210	218	384.32	.....	75	97	52	87	68	49	.....	.....	.....	.....	.....	.....	.....
Sub-totals	3,927	2,006	1,921	3,616.90	.....	730	733	656	732	580	496	.....	.....	.....	.....	.....	.....	.....
Totals	5,941	3,061	2,880	5,450.05	.....	730	733	656	732	580	496	507	484	395	220	311	97	.....

SUMMARY OF ENROLMENT AND AVERAGE DAILY ATTENDANCE—*Continued*

District, Type, and School	Pupils Enrolled			Average Daily Attendance	Kinder-garten	Grade I	Grade II	Grade III	Grade IV	Grade V	Grade VI	Grade VII	Grade VIII	Grade IX	Grade X	Grade XI	Grade XII	Grade XIII
	Total	Boys	Girls															
District No. 39 (Vancouver)																		
Senior High—																		
Fairview High School of Commerce	318	13	305	273.59	.....	.....	.....	.....	.....	.....	.....	.....	.....	95	95	77	51	.....
King Edward	1,686	992	694	1,458.60	.....	.....	.....	.....	.....	.....	.....	.....	.....	423	434	312	355	162
King George	362	194	168	303.16	.....	.....	.....	.....	.....	.....	.....	.....	.....	124	113	66	59	.....
Magee	1,006	532	474	931.13	.....	.....	.....	.....	.....	.....	.....	.....	.....	130	301	307	268	.....
Sub-totals	3,372	1,731	1,641	2,966.48	.....	.....	.....	.....	.....	.....	.....	.....	.....	772	943	762	733	162
Junior-Senior High—																		
Britannia	978	487	491	872.05	.....	.....	.....	.....	.....	.....	.....	169	168	191	138	202	110	.....
Gladstone	2,383	1,192	1,191	2,181.58	.....	.....	.....	.....	.....	.....	.....	437	573	495	370	282	226	.....
John Oliver	3,207	1,602	1,605	2,915.15	.....	.....	.....	.....	.....	.....	32	436	755	682	573	428	301	.....
Kitsilano	2,057	1,060	997	1,870.03	.....	.....	.....	.....	.....	.....	.....	371	454	378	361	281	212	.....
Lord Byng	1,794	858	936	1,669.92	.....	.....	.....	.....	.....	.....	.....	320	372	333	281	259	229	.....
Sir Winston Churchill	1,106	585	521	1,021.92	.....	.....	.....	.....	.....	.....	.....	371	318	255	162	.....	.....	.....
Templeton	1,239	596	643	1,132.56	.....	.....	.....	.....	.....	.....	.....	354	399	289	197	.....	.....	.....
Vancouver Technical	2,113	1,215	898	1,855.17	.....	.....	.....	.....	.....	.....	.....	359	359	387	412	362	234	.....
Sub-totals	14,877	7,595	7,282	13,518.38	.....	.....	.....	.....	.....	.....	32	2817	3398	3010	2494	1814	1312	.....
Junior High—Point Grey	1,023	507	516	958.71	.....	.....	.....	.....	.....	.....	.....	442	392	189	.....	.....	.....	.....
Elementary-Senior High—Prince of Wales	588	302	286	542.59	.....	64	67	67	65	59	60	.....	.....	54	59	47	46	.....
Elementary—																		
Alexandra	456	244	212	430.72	1	92	61	85	77	65	67	6	2	.....	.....	.....	.....	.....
Bayview	572	294	278	529.42	.....	92	97	98	111	95	79	.....	.....	.....	.....	.....	.....	.....
Captain James Cook	343	187	156	322.91	.....	60	62	65	59	54	43	.....	.....	.....	.....	.....	.....	.....
Cecil Rhodes	615	309	306	497.87	63	103	56	60	80	69	57	53	55	5	3	8	3	.....
Charles Dickens	671	355	316	623.61	.....	106	90	91	85	72	96	71	60	.....	.....	.....	.....	.....
David Livingstone	528	271	257	490.63	.....	95	63	77	75	61	50	60	47	.....	.....	.....	.....	.....
David Lloyd George	819	400	419	740.61	.....	147	160	148	144	121	99	.....	.....	.....	.....	.....	.....	.....
Edith Cavell	748	374	374	659.92	59	95	76	85	102	91	71	91	78	.....	.....	.....	.....	.....
Florence Nightingale	513	269	244	451.80	.....	68	64	52	58	64	52	59	96	.....	.....	.....	.....	.....
Franklin	380	203	177	350.09	.....	71	61	50	70	64	64	.....	.....	.....	.....	.....	.....	.....
General Brock	575	281	294	529.89	.....	85	77	67	88	70	75	58	55	.....	.....	.....	.....	.....
General Gordon	693	349	344	640.28	.....	125	106	105	124	127	106	.....	.....	.....	.....	.....	.....	.....
General Wolfe	609	323	286	563.72	56	75	65	67	74	80	53	68	71	.....	.....	.....	.....	.....
Hastings	941	458	483	886.00	.....	214	158	188	141	124	108	2	4	2	.....	.....	.....	.....
Henry Hudson	540	274	266	467.96	60	84	67	59	70	73	53	63	2	5	1	2	1	.....
John Norquay	874	447	427	747.40	104	141	142	129	136	116	106	.....	.....	.....	.....	.....	.....	.....
J. W. Sexsmith	475	244	231	439.68	2	69	73	70	94	96	69	1	1	.....	.....	.....	.....	.....
Kerrisdale	826	444	382	755.98	.....	140	139	134	130	144	139	.....	.....	.....	.....	.....	.....	.....
Laura Secord	649	322	327	587.70	58	104	105	94	114	94	80	.....	.....	.....	.....	.....	.....	.....
Lord Beaconsfield	497	277	220	480.88	.....	88	89	86	77	92	63	2	.....	.....	.....	.....	.....	.....
Lord Kitchener	769	386	383	715.18	.....	122	130	125	122	145	125	.....	.....	.....	.....	.....	.....	.....
Lord Nelson	1,005	518	487	954.99	.....	188	178	186	178	158	117	.....	.....	.....	.....	.....	.....	.....

Lord Roberts	530	268	262	444.63	65	70	47	57	47	47	54	83	60	.....	.....	.....	.....	.....
Lord Selkirk	762	403	359	690.07	.....	141	149	137	125	104	106	.....	.....	.....	.....	.....	.....	.....
Lord Tennyson	554	320	234	494.21	.....	93	108	93	116	83	61	.....	.....	.....	.....	.....	.....	.....
MacDonald	449	243	206	397.67	65	73	70	55	52	43	51	40	.....	.....	.....	.....	.....	.....
Maple Grove	972	484	488	892.54	.....	129	133	134	208	195	173	.....	.....	.....	.....	.....	.....	.....
Model	453	229	224	342.35	54	73	63	56	51	45	41	39	28	1	2	.....	.....	.....
Mount Pleasant	512	257	255	448.19	61	55	45	53	61	61	58	43	65	.....	10	.....	.....	.....
Queen Elizabeth	484	247	237	445.04	.....	71	78	79	94	85	77	.....	.....	.....	.....	.....	.....	.....
Queen Mary	652	333	319	589.78	.....	120	101	112	120	112	87	.....	.....	.....	.....	.....	.....	.....
Quilchena	453	235	218	406.40	55	65	57	71	70	77	58	.....	.....	.....	.....	.....	.....	.....
Renfrew	1,099	562	537	1,029.26	.....	220	216	207	203	163	90	.....	.....	.....	.....	.....	.....	.....
Richard McBride	716	361	355	643.39	.....	154	112	127	128	108	87	.....	.....	.....	.....	.....	.....	.....
Seymour	426	213	213	368.64	44	79	61	56	56	39	91	.....	.....	.....	.....	.....	.....	.....
Simon Fraser	646	344	302	568.78	59	98	98	75	69	66	45	52	84	.....	.....	.....	.....	.....
Sir A. Mackenzie	765	397	368	696.45	.....	110	139	139	145	123	109	.....	.....	.....	.....	.....	.....	.....
Sir Charles Kingsford	650	368	282	597.19	.....	128	114	116	103	96	41	52	.....	.....	.....	.....	.....	.....
Sir Guy Carleton	948	494	454	880.50	.....	139	145	123	156	119	115	151	.....	.....	.....	.....	.....	.....
Sir James Douglas	1,694	835	859	1,614.79	.....	320	340	286	299	199	128	122	.....	.....	.....	.....	.....	.....
Sir Matthew Begbie	861	413	448	806.59	56	146	123	105	170	143	118	.....	.....	.....	.....	.....	.....	.....
Sir Wilfred Grenfell	511	259	252	468.93	.....	125	93	76	83	82	52	.....	.....	.....	.....	.....	.....	.....
Sir Sandford Fleming	905	459	446	835.76	.....	185	185	163	119	98	78	77	.....	.....	.....	.....	.....	.....
Sir Wilfrid Laurier	446	227	219	415.33	.....	64	72	72	86	89	61	1	1	.....	.....	.....	.....	.....
Sir William Dawson	488	232	256	512.58	56	49	54	59	51	57	69	49	44	.....	.....	.....	.....	.....
Sir William Osler	432	223	209	406.85	.....	80	93	66	72	68	53	.....	.....	.....	.....	.....	.....	.....
Sir William Van Horne	767	398	369	715.40	.....	131	97	132	149	136	112	7	.....	3	.....	.....	.....	.....
Southlands	551	279	272	509.78	.....	93	90	100	87	90	91	.....	.....	.....	.....	.....	.....	.....
Strathcona	839	514	325	689.65	.....	151	116	91	76	64	58	66	217	.....	.....	.....	.....	.....
Tecumseh	949	494	455	874.92	.....	189	177	146	180	137	120	.....	.....	.....	.....	.....	.....	.....
Trafalgar	796	387	409	736.40	.....	158	170	143	132	102	91	.....	.....	.....	.....	.....	.....	.....
Walter Moberly	959	503	456	888.60	.....	164	153	153	168	156	116	49	.....	.....	.....	.....	.....	.....
Grandview	394	196	198	354.64	54	80	79	58	51	45	27	.....	.....	.....	.....	.....	.....	.....
Sub-totals	35,761	18,406	17,355	32,684.13	972	6117	5697	5461	5736	5107	4290	1365	970	16	16	10	4	.....
Totals	55,621	28,541	27,080	50,670.29	972	6181	5764	5528	5801	5166	4382	4624	4760	4041	3512	2633	2095	162
District No. 40 (New Westminster)																		
Senior High—Lester Pearson	1,075	546	529	912.34	.....	.....	.....	.....	.....	.....	.....	.....	.....	.....	453	333	248	41
Junior High—New Westminster	1,519	780	739	1,382.79	.....	.....	.....	.....	.....	.....	.....	487	525	507	.....	.....	.....	.....
Elementary—																		
Herbert Spencer	571	292	279	533.88	.....	114	92	104	108	76	77	.....	.....	.....	.....	.....	.....	.....
John Robson	537	272	265	486.06	.....	101	87	96	86	83	84	.....	.....	.....	.....	.....	.....	.....
Lord Kelvin	509	252	257	463.46	.....	86	89	82	90	88	74	.....	.....	.....	.....	.....	.....	.....
Lord Tweedsmuir	528	265	263	495.57	.....	91	89	78	100	84	86	.....	.....	.....	.....	.....	.....	.....
Queen Elizabeth	236	105	131	221.50	.....	43	37	43	37	31	45	.....	.....	.....	.....	.....	.....	.....
Sir R. McBride	811	420	391	758.29	.....	139	142	144	131	123	132	.....	.....	.....	.....	.....	.....	.....
Sub-totals	3,192	1,606	1,586	2,958.76	.....	574	536	547	552	485	498	.....	.....	.....	.....	.....	.....	.....
Totals	5,786	2,932	2,854	5,253.89	.....	574	536	547	552	485	498	487	525	507	453	333	248	41
District No. 41 (Burnaby)																		
Senior High—																		
Burnaby North	773	400	373	684.68	.....	.....	.....	.....	.....	.....	.....	.....	.....	.....	368	252	153	.....
Burnaby South	1,312	644	668	1,139.30	.....	.....	.....	.....	.....	.....	.....	.....	.....	.....	546	418	298	50
Sub-totals	2,085	1,044	1,041	1,823.98	.....	.....	.....	.....	.....	.....	.....	.....	.....	.....	914	670	451	50

SUMMARY OF ENROLMENT AND AVERAGE DAILY ATTENDANCE—*Continued*

District, Type, and School	Pupils Enrolled			Average Daily Attendance	Kinder-garten	Grade I	Grade II	Grade III	Grade IV	Grade V	Grade VI	Grade VII	Grade VIII	Grade IX	Grade X	Grade XI	Grade XII	Grade XIII
	Total	Boys	Girls															
District No. 41 (Burnaby)—Continued																		
Junior High—																		
Alpha	801	397	404	746.69	.....	.....	.....	.....	.....	.....	.....	262	280	259	.....	.....	.....	.....
Kensington	626	330	296	569.59	.....	.....	.....	.....	.....	.....	.....	223	217	186	.....	.....	.....	.....
McPherson Park	808	415	393	750.55	.....	.....	.....	.....	.....	.....	.....	255	249	304	.....	.....	.....	.....
Moscrop	636	325	311	583.13	.....	.....	.....	.....	.....	.....	.....	220	224	192	.....	.....	.....	.....
Sub-totals	2,871	1,467	1,404	2,649.96	.....	.....	.....	.....	.....	.....	.....	960	970	941	.....	.....	.....	.....
Elementary-Junior High—																		
Edmonds	1,337	687	650	1,236.46	.....	101	94	98	134	97	75	261	249	228	.....	.....	.....	.....
Windsor Street	617	321	296	592.53	.....	66	99	69	99	82	80	53	69	.....	.....	.....	.....	.....
Sub-totals	1,954	1,008	946	1,828.99	.....	167	193	167	233	179	155	314	318	228	.....	.....	.....	.....
Elementary—																		
Armstrong Avenue	224	109	115	204.05	.....	52	49	33	32	33	25	.....	.....	.....	.....	.....	.....	.....
Brentwood Park	422	202	220	385.64	.....	82	87	71	82	57	43	.....	.....	.....	.....	.....	.....	.....
Capitol Hill	550	293	257	503.01	.....	112	114	89	89	80	66	.....	.....	.....	.....	.....	.....	.....
Cascade Heights	418	219	199	389.62	.....	90	70	83	76	59	40	.....	.....	.....	.....	.....	.....	.....
Clinton Street	638	331	307	596.66	.....	141	135	97	93	100	72	.....	.....	.....	.....	.....	.....	.....
Douglas Road	384	201	183	351.29	.....	74	70	74	52	68	46	.....	.....	.....	.....	.....	.....	.....
Gilmore Avenue	600	316	284	563.51	.....	86	101	111	113	109	80	.....	.....	.....	.....	.....	.....	.....
Inman Avenue	497	262	235	449.20	.....	87	97	92	85	71	65	.....	.....	.....	.....	.....	.....	.....
Marlborough Avenue	483	254	229	444.20	.....	90	86	74	88	74	71	.....	.....	.....	.....	.....	.....	.....
Kitchener Street	666	343	323	630.16	.....	124	111	150	108	87	86	.....	.....	.....	.....	.....	.....	.....
Lochdale	155	78	77	145.37	.....	42	31	42	40	.....	.....	.....	.....	.....	.....	.....	.....	.....
Lyndhurst	98	53	45	89.65	.....	17	16	20	18	15	12	.....	.....	.....	.....	.....	.....	.....
Morley Street	450	226	224	414.21	.....	80	79	86	78	74	53	.....	.....	.....	.....	.....	.....	.....
Nelson Avenue	526	280	246	481.48	.....	103	73	74	89	80	107	.....	.....	.....	.....	.....	.....	.....
Riverside	105	54	51	95.81	.....	27	11	22	16	14	15	.....	.....	.....	.....	.....	.....	.....
Rosser Avenue	492	250	242	440.17	.....	89	100	74	80	66	83	.....	.....	.....	.....	.....	.....	.....
Schou Street	190	101	89	173.90	.....	42	34	33	30	27	24	.....	.....	.....	.....	.....	.....	.....
Seaforth	55	26	29	52.73	.....	18	14	13	10	.....	.....	.....	.....	.....	.....	.....	.....	.....
Second Street	502	270	232	453.08	.....	101	93	94	92	71	51	.....	.....	.....	.....	.....	.....	.....
Sperling Avenue	448	227	221	413.75	.....	60	65	68	63	102	90	.....	.....	.....	.....	.....	.....	.....
Stride Avenue	265	149	116	243.05	.....	43	40	36	55	45	46	.....	.....	.....	.....	.....	.....	.....
Suncrest	558	283	275	523.76	.....	117	114	122	89	63	53	.....	.....	.....	.....	.....	.....	.....
Sussex Avenue	298	149	149	283.89	.....	74	61	48	62	53	.....	.....	.....	.....	.....	.....	.....	.....
Westridge	406	208	198	377.40	.....	71	68	80	71	51	65	.....	.....	.....	.....	.....	.....	.....
Sub-totals	9,430	4,884	4,546	8,705.59	.....	1822	1719	1686	1611	1399	1193	.....	.....	.....	.....	.....	.....	.....
Totals	16,340	8,403	7,937	15,008.52	.....	1989	1912	1853	1844	1578	1348	1274	1288	1169	914	670	451	50
District No. 42 (Maple Ridge)																		
Senior High—Maple Ridge	677	334	343	574.76	.....	.....	.....	.....	.....	.....	.....	.....	.....	237	175	146	92	27
Junior High—Maple Ridge	562	318	244	499.21	.....	.....	.....	.....	.....	.....	.....	291	271	.....	.....	.....	.....	.....

Elementary—																		
Albion	35	14	21	32.67	.....	14	12	9	.....	.....	.....	.....	.....	.....	.....	.....	.....	.....
Alexander Robinson	138	74	64	135.23	.....	20	25	19	27	24	23	.....	.....	.....	.....	.....	.....	.....
Fairview	94	50	44	90.63	.....	17	20	14	24	5	14	.....	.....	.....	.....	.....	.....	.....
Hammond	251	128	123	237.04	.....	47	47	51	33	37	36	.....	.....	.....	.....	.....	.....	.....
Haney Central	407	215	192	363.11	.....	75	87	59	68	62	56	.....	.....	.....	.....	.....	.....	.....
Maple Ridge	93	46	47	85.49	.....	23	21	8	17	7	17	.....	.....	.....	.....	.....	.....	.....
Mount Crescent	189	101	88	167.51	.....	41	32	29	32	32	23	.....	.....	.....	.....	.....	.....	.....
Pitt Lake	13	8	5	14.69	.....	.....	3	2	4	1	3	.....	.....	.....	.....	.....	.....	.....
Pitt Meadows	258	126	132	230.61	.....	50	49	49	38	36	36	.....	.....	.....	.....	.....	.....	.....
Ruskin	73	42	31	72.49	.....	18	10	20	12	8	5	.....	.....	.....	.....	.....	.....	.....
Websters Corner	148	77	71	130.57	.....	22	23	23	25	32	23	.....	.....	.....	.....	.....	.....	.....
Whonock	157	87	70	140.49	.....	45	21	29	28	15	19	.....	.....	.....	.....	.....	.....	.....
Yennadon	111	68	43	97.34	.....	22	23	16	19	18	13	.....	.....	.....	.....	.....	.....	.....
Sub-totals	1,967	1,036	931	1,797.87	.....	394	373	328	327	277	268	.....	.....	.....	.....	.....	.....	.....
Totals	3,206	1,688	1,518	2,871.84	.....	394	373	328	327	277	268	291	271	237	175	146	92	27
District No. 43 (Coquitlam)																		
Senior High—Como Lake	532	300	232	457.98	.....	.....	.....	.....	.....	.....	.....	.....	.....	196	151	103	82	.....
Junior-Senior High—Moody	501	260	241	414.78	.....	.....	.....	.....	.....	.....	.....	69	56	59	140	116	61	.....
Junior High—Winslow	447	250	197	408.91	.....	.....	.....	.....	.....	.....	.....	241	206	.....	.....	.....	.....	.....
Elementary-Junior High—Viscount Alexander	608	302	306	543.59	.....	32	53	32	46	30	56	123	121	115	.....	.....	.....	.....
Elementary—																		
Alderson Avenue	227	111	116	215.11	.....	43	42	32	36	36	38	.....	.....	.....	.....	.....	.....	.....
Austin Heights	536	261	275	496.80	.....	88	94	97	81	96	80	.....	.....	.....	.....	.....	.....	.....
Cedar Drive	136	69	67	121.85	.....	27	27	23	24	20	15	.....	.....	.....	.....	.....	.....	.....
Glen	187	92	95	180.40	.....	31	42	36	28	22	28	.....	.....	.....	.....	.....	.....	.....
Ioco	175	101	74	171.75	.....	37	25	33	29	34	17	.....	.....	.....	.....	.....	.....	.....
James Park	152	85	67	130.68	.....	36	32	23	37	24	.....	.....	.....	.....	.....	.....	.....	.....
Millside	201	109	92	182.69	.....	34	38	40	41	21	27	.....	.....	.....	.....	.....	.....	.....
Moody	350	175	175	318.54	.....	71	50	64	67	56	42	.....	.....	.....	.....	.....	.....	.....
Mountain View	332	180	152	299.32	.....	54	68	56	59	51	44	.....	.....	.....	.....	.....	.....	.....
Mundy Road	133	65	68	128.61	.....	23	33	18	22	19	18	.....	.....	.....	.....	.....	.....	.....
Parkland	140	80	60	121.34	.....	31	22	20	32	25	10	.....	.....	.....	.....	.....	.....	.....
Central	279	139	140	260.17	.....	50	52	39	53	52	33	.....	.....	.....	.....	.....	.....	.....
Victoria Drive	19	11	8	18.55	.....	5	7	7	.....	.....	.....	.....	.....	.....	.....	.....	.....	.....
Sub-totals	2,867	1,478	1,389	2,645.81	.....	530	532	488	509	456	352	.....	.....	.....	.....	.....	.....	.....
Totals	4,955	2,590	2,365	4,471.07	.....	562	585	520	555	486	408	433	383	370	291	219	143	.....
District No. 44 (North Vancouver)																		
Senior High—North Vancouver	952	493	459	833.53	.....	.....	.....	.....	.....	.....	.....	.....	.....	.....	336	392	224	.....
Junior High—																		
Hamilton	876	458	418	799.46	.....	.....	.....	.....	.....	.....	.....	174	305	244	153	.....	.....	.....
Sutherland	928	473	455	848.21	.....	.....	.....	.....	.....	.....	.....	189	383	356	.....	.....	.....	.....
Sub-totals	1,804	931	873	1,647.67	.....	.....	.....	.....	.....	.....	.....	363	688	600	153	.....	.....	.....
Elementary—																		
Burrard View	411	219	192	372.36	.....	63	56	50	56	43	47	53	43	.....	.....	.....	.....	.....
Canyon Heights	590	291	299	529.79	.....	132	98	95	92	70	57	46	.....	.....	.....	.....	.....	.....
Capilano	333	195	138	313.06	.....	71	46	52	69	54	41	.....	.....	.....	.....	.....	.....	.....
Eastview	244	127	117	225.39	.....	58	49	50	42	25	20	.....	.....	.....	.....	.....	.....	.....
Highlands	788	417	371	728.64	.....	146	144	144	135	124	95	.....	.....	.....	.....	.....	.....	.....

SUMMARY OF ENROLMENT AND AVERAGE DAILY ATTENDANCE—*Continued*

District, Type, and School	Pupils Enrolled			Average Daily Attendance	Kinder-garten	Grade I	Grade II	Grade III	Grade IV	Grade V	Grade VI	Grade VII	Grade VIII	Grade IX	Grade X	Grade XI	Grade XII	Grade XIII
	Total	Boys	Girls															
District No. 44 (North Vancouver)—Continued																		
Elementary—*Continued*																		
Keith Lynn	302	146	156	280.10	61	51	42	54	47	47	----	----	----	----	----	----	----	----
Lonsdale	482	248	234	439.94	----	78	90	80	87	71	76	----	----	----	----	----	----	----
Lynn Valley	386	198	188	351.35	----	69	69	60	72	60	56	----	----	----	----	----	----	----
Norgate	296	148	148	273.24	----	63	61	54	46	44	28	----	----	----	----	----	----	----
North Star	667	343	324	602.84	----	112	110	100	108	108	68	61	----	----	----	----	----	----
Queen Mary	538	275	263	490.21	----	106	71	75	80	63	73	70	----	----	----	----	----	----
Queensbury	238	112	126	258.89	----	48	42	35	49	32	32	----	----	----	----	----	----	----
Ridgeway	1,021	552	469	928.72	----	162	145	161	183	129	120	121	----	----	----	----	----	----
Westview	272	141	131	256.64	----	40	43	40	43	44	25	37	----	----	----	----	----	----
Sub-totals	6,568	3,412	3,156	6,051.17	61	1199	1066	1050	1109	914	738	388	43	----	----	----	----	----
Totals	9,324	4,836	4,488	8,532.37	61	1199	1066	1050	1109	914	738	751	731	600	489	392	224	----
District No. 45 (West Vancouver)																		
Senior High—West Vancouver	930	445	485	855.97	----	----	----	----	----	----	----	----	----	289	286	210	145	----
Junior High—Inglewood	718	360	358	673.23	----	----	----	----	----	----	----	361	357	----	----	----	----	----
Elementary—																		
Caulfeild	161	88	73	154.22	----	29	25	34	22	28	23	----	----	----	----	----	----	----
Cedardale	275	139	136	234.69	----	36	42	53	48	42	54	----	----	----	----	----	----	----
Gleneagles	192	104	88	163.43	----	36	32	24	40	35	25	----	----	----	----	----	----	----
Hollyburn	356	191	165	327.65	----	58	63	51	58	69	57	----	----	----	----	----	----	----
Irwin Park	131	65	66	121.95	----	46	42	43	----	----	----	----	----	----	----	----	----	----
Pauline Johnson	556	288	268	516.88	----	79	77	74	118	97	111	----	----	----	----	----	----	----
Ridgeview	449	237	212	415.87	----	70	73	69	87	83	67	----	----	----	----	----	----	----
West Bay	242	123	119	218.93	----	36	44	39	50	49	24	----	----	----	----	----	----	----
Westcot	318	152	166	288.33	----	73	80	73	51	41	----	----	----	----	----	----	----	----
Sub-totals	2,680	1,387	1,293	2,441.95	----	463	478	460	474	444	361	----	----	----	----	----	----	----
Totals	4,328	2,192	2,136	3,971.15	----	463	478	460	474	444	361	361	357	289	286	210	145	----
District No. 46 (Sechelt)																		
Junior-Senior High—Elphinstone	371	182	189	327.32	----	----	----	----	----	----	----	96	96	72	52	34	21	----
Elementary-Senior High—Pender Harbour	210	99	111	181.28	----	16	21	13	28	21	24	11	18	33	9	13	3	----
Elementary—																		
Bowen Island	24	11	13	18.01	----	----	5	2	5	1	2	2	6	1	----	----	----	----
Britain River	7	5	2	5.00	----	5	----	1	----	----	1	----	----	----	----	----	----	----
Davis Bay	48	21	27	45.53	----	11	13	13	11	----	----	----	----	----	----	----	----	----
Egmont	38	27	11	37.52	----	8	2	2	5	5	6	5	5	----	----	----	----	----
Gibsons Landing	282	157	125	265.94	----	51	46	50	52	42	41	----	----	----	----	----	----	----
Half Moon Bay	15	5	10	13.68	----	8	1	3	3	----	----	----	----	----	----	----	----	----
Irvines Landing	19	9	10	18.27	----	4	2	3	2	5	3	----	----	----	----	----	----	----

Nelson Island	16	7	9	16.92	.....	2	2	3	2	1	1	2	3	.....	.....	.....	.....	.....
Port Mellon	59	33	26	54.24	.....	11	12	6	13	10	7	.....	.....	.....	.....	.....	.....	.....
Roberts Creek	88	43	45	80.38	.....	20	12	22	11	10	13	.....	.....	.....	.....	.....	.....	.....
Sechelt	178	90	88	151.69	.....	26	35	24	27	30	36	.....	.....	.....	.....	.....	.....	.....
Vancouver Bay	11	7	4	11.47	.....	2	2	2	.....	1	2	.....	2	.....	.....	.....	.....	.....
Sub-totals	785	415	370	718.65	.....	148	132	131	131	105	112	9	16	1	.....	.....	.....	.....
Totals	1,366	696	670	1,227.25	.....	164	153	144	159	126	136	116	130	106	61	47	24	.....
District No. 47 (Powell River)																		
Junior-Senior High—																		
Max Cameron	355	169	186	326.65	.....	.....	.....	.....	.....	.....	.....	82	87	71	43	32	40	.....
Brooks	536	287	249	472.94	.....	.....	.....	.....	.....	.....	.....	113	113	111	74	64	39	22
Sub-totals	891	456	435	799.59	.....	.....	.....	.....	.....	.....	.....	195	200	182	117	96	79	22
Elementary-Senior High—Blubber Bay	99	49	50	91.85	.....	2	8	2	6	8	6	17	18	12	13	4	3	.....
Elementary—																		
Anderson Bay	7	6	1	6.57	2	.....	1	.....	1	1	2	.....	.....	.....	.....	.....	.....	.....
False Bay	44	25	19	42.18	.....	7	5	4	8	8	.....	9	3	.....	.....	.....	.....	.....
Cranberry Lake	273	152	121	256.24	.....	49	44	47	53	46	34	.....	.....	.....	.....	.....	.....	.....
Edgehill	122	69	53	115.60	.....	27	33	22	15	14	11	.....	.....	.....	.....	.....	.....	.....
Gillies Bay	21	14	7	22.07	.....	8	7	6	.....	.....	.....	.....	.....	.....	.....	.....	.....	.....
Grief Point	128	58	70	114.66	.....	30	22	24	19	17	16	.....	.....	.....	.....	.....	.....	.....
J. P. Dallos	458	245	213	424.21	.....	76	79	92	84	65	62	.....	.....	.....	.....	.....	.....	.....
Lund	29	16	13	26.56	.....	4	3	3	5	9	5	.....	.....	.....	.....	.....	.....	.....
Henderson	248	143	105	227.42	.....	50	38	48	39	39	34	.....	.....	.....	.....	.....	.....	.....
Stillwater	85	46	39	71.93	.....	17	26	9	13	10	10	.....	.....	.....	.....	.....	.....	.....
Vananda	88	52	36	79.27	.....	6	20	11	19	18	14	.....	.....	.....	.....	.....	.....	.....
James Thomson	201	106	95	186.18	.....	37	35	29	40	28	32	.....	.....	.....	.....	.....	.....	.....
Sub-totals	1,704	932	772	1,572.89	2	311	313	295	296	255	220	9	3	.....	.....	.....	.....	.....
Totals	2,694	1,437	1,257	2,464.33	2	313	321	297	302	263	226	221	221	194	130	100	82	22
District No. 48 (Howe Sound)																		
Junior-Senior High—Squamish	270	144	126	243.27	.....	.....	.....	.....	.....	.....	.....	62	51	57	44	34	22	.....
Superior—Pemberton	43	20	23	38.53	.....	6	3	5	4	1	.....	7	5	4	5	3	.....	.....
Elementary-Senior High—Woodfibre	126	66	60	123.64	.....	15	12	12	16	13	13	12	7	7	8	5	6	.....
Elementary—																		
Alta Lake	10	5	5	9.00	.....	1	2	2	.....	1	2	1	.....	1	.....	.....	.....	.....
Ashlu	9	3	6	6.82	.....	1	2	1	2	1	.....	.....	2	.....	.....	.....	.....	.....
Birken	14	4	10	9.25	.....	2	3	1	1	2	.....	4	.....	1	.....	.....	.....	.....
Brackendale	28	15	13	26.45	.....	7	6	4	3	3	5	.....	.....	.....	.....	.....	.....	.....
Britannia Beach	94	44	50	92.01	.....	17	15	11	23	19	9	.....	.....	.....	.....	.....	.....	.....
Britannia Mines	73	33	40	68.62	15	12	11	15	10	10	.....	.....	.....	.....	.....	.....	.....	.....
Creekside	18	11	7	14.52	.....	3	4	3	3	4	.....	.....	1	.....	.....	.....	.....	.....
Garibaldi	11	4	7	9.87	.....	1	1	2	1	1	1	1	3	.....	.....	.....	.....	.....
Mamquam Elementary	40	28	12	36.83	.....	.....	18	22	.....	.....	.....	.....	.....	.....	.....	.....	.....	.....
Pemberton Meadows	21	10	11	18.34	.....	4	3	3	3	5	3	.....	.....	.....	.....	.....	.....	.....
Southridge	41	20	21	36.00	.....	25	.....	.....	.....	16	.....	.....	.....	.....	.....	.....	.....	.....
Squamish	161	93	68	147.12	.....	32	28	25	31	16	29	.....	.....	.....	.....	.....	.....	.....
Sub-totals	520	270	250	474.83	15	105	93	89	77	78	49	6	6	2	.....	.....	.....	.....
Totals	959	500	459	880.27	15	126	108	106	97	92	62	87	69	70	57	42	28	.....

SUMMARY OF ENROLMENT AND AVERAGE DAILY ATTENDANCE—*Continued*

District, Type, and School	Pupils Enrolled			Average Daily Attendance	Kinder-garten	Grade I	Grade II	Grade III	Grade IV	Grade V	Grade VI	Grade VII	Grade VIII	Grade IX	Grade X	Grade XI	Grade XII	Grade XIII
	Total	Boys	Girls															
District No. 49 (Ocean Falls)																		
Elementary-Senior High—																		
Charleson	620	319	301	549.27	113	63	53	66	66	41	41	43	37	38	23	25	11	.....
Sir A. Mackenzie	185	102	83	148.12	.....	13	9	18	14	15	10	35	29	21	15	5	1	.....
Sub-totals	805	421	384	697.39	113	76	62	84	80	56	51	78	66	59	38	30	12	.....
Elementary—																		
Avalon	8	6	2	7.67	.....	1	.....	3	2	1	.....	1	.....	.....	.....	.....	.....	.....
Bella Bella	14	8	6	13.79	.....	5	1	2	1	2	1	.....	2	.....	.....	.....	.....	.....
Bella Coola	149	93	56	145.10	.....	26	21	29	27	15	31	.....	.....	.....	.....	.....	.....	.....
Namu	35	18	17	33.44	.....	9	4	11	.....	4	.....	5	2	.....	.....	.....	.....	.....
Shearwater	14	10	4	12.85	.....	2	2	2	1	2	1	2	2	.....	.....	.....	.....	.....
South Bentinck	20	8	12	16.91	.....	3	3	5	4	1	3	1	.....	.....	.....	.....	.....	.....
Sub-totals	240	143	97	229.76	.....	46	31	52	35	25	36	9	6	.....	.....	.....	.....	.....
Totals	1,045	564	481	927.15	113	122	93	136	115	81	87	87	72	59	38	30	12	.....
District No. 50 (Queen Charlotte)																		
Elementary-Senior High—																		
Masset	146	72	74	120.10	.....	16	10	9	5	12	28	20	19	10	5	3	9	.....
Skidegate Inlet	92	44	48	85.15	.....	12	12	9	11	4	4	16	9	8	4	3	.....	.....
Sub-totals	238	116	122	205.25	.....	28	22	18	16	16	32	36	28	18	9	6	9	.....
Elementary—																		
Port Clements	11	6	5	11.47	.....	1	1	.....	3	4	.....	1	1	.....	.....	.....	.....	.....
Sandspit	72	42	30	69.20	.....	11	7	11	8	8	5	10	5	5	2	.....	.....	.....
Sub-totals	83	48	35	80.67	.....	12	8	11	11	12	5	11	6	5	2	.....	.....	.....
Totals	321	164	157	285.92	.....	40	30	29	27	28	37	47	34	23	11	6	9	.....
District No. 51 (Portland Canal)																		
Superior—Stewart	66	32	34	59.10	.....	12	5	6	12	5	6	7	4	3	2	3	1	.....
Elementary—Alice Arm	9	6	3	18.00	.....	1	1	1	1	2	1	2	.....	.....	.....	.....	.....	.....
Totals	75	38	37	77.10	.....	13	6	7	13	7	7	9	4	3	2	3	1	.....
District No. 52 (Prince Rupert)																		
Junior-Senior High—Booth Memorial	735	372	363	665.72	.....	.....	.....	.....	.....	.....	.....	180	146	124	135	81	69	.....
Elementary—																		
Conrad Street	397	213	184	363.77	.....	66	79	68	76	56	52	.....	.....	.....	.....	.....	.....	.....
Digby Island	23	10	13	20.50	.....	4	4	8	7	.....	.....	.....	.....	.....	.....	.....	.....	.....
Essington	12	4	8	12.25	.....	.....	3	2	2	2	2	.....	1	.....	.....	.....	.....	.....
King Edward	369	185	184	349.23	.....	68	65	57	83	55	41	.....	.....	.....	.....	.....	.....	.....
Port Edward	246	122	124	204.56	.....	50	38	42	17	27	20	19	33	.....	.....	.....	.....	.....
Roosevelt Park	387	205	182	354.39	.....	75	64	65	75	58	50	.....	.....	.....	.....	.....	.....	.....
Sunnyside	30	20	10	27.12	.....	8	6	3	3	4	3	3	.....	.....	.....	.....	.....	.....
Sub-totals	1,464	759	705	1,331.82	.....	271	259	245	263	202	168	22	34	.....	.....	.....	.....	.....
Totals	2,199	1,131	1,068	1,997.54	.....	271	259	245	263	202	168	202	180	124	135	81	69	.....

District No. 53 (Terrace)																		
Junior-Senior High—Skeena	365	183	182	330.19	----	----	----	----	----	----	----	94	86	69	51	40	25	----
Superior—Kitwanga	44	30	14	40.38	----	5	3	11	3	2	3	4	3	6	4	----	----	----
Elementary-Senior High—Hazelton	226	113	113	188.44	----	28	35	16	18	20	14	18	14	23	23	10	7	----
Elementary—																		
Cedarvale	33	12	21	28.04	----	6	7	5	4	3	6	----	2	----	----	----	----	----
Dorreen	10	7	3	8.46	----	1	1	2	1	----	1	2	2	----	----	----	----	----
Four Mile	17	10	7	8.70	----	6	3	2	2	2	1	1	----	----	----	----	----	----
Hazelton, New	42	23	19	33.81	----	9	6	----	7	7	6	4	3	----	----	----	----	----
Hazelton, South	59	34	25	52.15	----	14	8	6	10	4	8	6	3	----	----	----	----	----
Kalum	201	96	105	188.99	----	48	38	43	35	37	----	----	----	----	----	----	----	----
Pacific	17	5	12	12.92	----	7	3	2	2	----	1	1	1	----	----	----	----	----
Riverside	575	288	287	556.93	----	109	97	108	75	90	96	----	----	----	----	----	----	----
Upper Kispiox	13	6	7	12.36	----	1	4	2	1	3	1	1	----	----	----	----	----	----
Usk	21	12	9	17.04	----	3	4	1	2	1	4	3	2	1	----	----	----	----
Sub-totals	988	493	495	919.40	----	204	171	171	139	147	124	18	13	1	----	----	----	----
Totals	1,623	819	804	1,478.41	----	237	209	198	160	169	141	134	116	99	78	50	32	----
District No. 54 (Smithers)																		
Junior-Senior High—Smithers	220	109	111	195.60	----	----	----	----	----	----	----	50	43	38	36	36	17	----
Superior—Telkwa	205	97	108	185.53	----	38	28	26	27	22	11	23	5	17	8	----	----	----
Elementary-Senior High—Houston	171	97	74	147.42	----	19	22	18	17	22	21	16	9	20	3	4	----	----
Elementary—																		
Driftwood Creek	13	6	7	12.13	----	1	1	2	3	3	1	2	----	----	----	----	----	----
Glentanna	12	5	7	11.50	----	2	----	3	----	1	1	3	2	----	----	----	----	----
Quick	36	13	23	30.70	----	4	4	3	5	8	6	2	4	----	----	----	----	----
Smithers	373	182	191	341.60	----	67	71	61	59	67	48	----	----	----	----	----	----	----
Walcott	17	8	9	13.77	----	2	1	3	2	4	----	3	2	----	----	----	----	----
Sub-totals	451	214	237	409.70	----	76	77	72	69	83	56	10	8	----	----	----	----	----
Totals	1,047	517	530	938.25	----	133	127	116	113	127	88	99	65	75	47	40	17	----
District No. 55 (Burns Lake)																		
Junior-Senior High—Burns Lake	143	76	67	119.89	----	----	----	----	----	----	----	39	27	38	18	15	6	----
Superior—Grassy Plains	134	57	77	102.77	----	20	11	21	20	19	10	10	9	7	7	----	----	----
Elementary—																		
Burns Lake	327	172	155	293.77	----	88	48	62	49	47	33	----	----	----	----	----	----	----
Cheslatta	57	31	26	45.20	----	12	11	7	8	8	4	4	3	----	----	----	----	----
Decker Lake	57	29	28	46.69	----	11	14	7	12	7	6	----	----	----	----	----	----	----
Francois Lake	26	11	15	29.48	----	8	4	6	3	3	2	----	----	----	----	----	----	----
Noralee	35	16	19	31.10	----	8	6	5	2	4	5	2	3	----	----	----	----	----
Omineca	11	9	2	15.20	----	----	2	3	1	2	1	----	2	----	----	----	----	----
Ootsa Lake	17	10	7	15.65	----	6	6	3	1	----	1	----	----	----	----	----	----	----
Pendleton Bay	88	35	53	61.69	----	30	12	12	11	11	4	5	2	1	----	----	----	----
Perow	12	3	9	12.59	----	3	1	1	----	1	2	2	2	----	----	----	----	----
Southbank	21	14	7	16.85	----	5	9	7	----	----	----	----	----	----	----	----	----	----
Topley	40	19	21	33.60	----	12	6	5	4	4	2	5	2	----	----	----	----	----
Topley Landing	23	9	14	16.95	----	8	8	----	2	1	1	2	----	1	----	----	----	----
Wistaria	13	4	9	11.41	----	2	4	2	1	2	1	1	----	----	----	----	----	----
Sub-totals	727	362	365	630.18	----	193	131	120	94	90	62	21	14	2	----	----	----	----
Totals	1,004	495	509	852.84	----	213	142	141	114	109	72	70	50	47	25	15	6	----

SUMMARY OF ENROLMENT AND AVERAGE DAILY ATTENDANCE—*Continued*

District, Type, and School	Pupils Enrolled			Average Daily Attendance	Kinder-garten	Grade I	Grade II	Grade III	Grade IV	Grade V	Grade VI	Grade VII	Grade VIII	Grade IX	Grade X	Grade XI	Grade XII	Grade XIII
	Total	Boys	Girls															
District No. 56 (Vanderhoof)																		
Superior—																		
Fort St. James	123	65	58	110.50	.....	13	13	16	18	22	16	8	11	6	.....	.....	.....	.....
Fraser Lake	70	41	29	58.54	.....	16	5	6	5	9	7	5	10	2	5	.....	.....	.....
Sub-totals	193	106	87	169.04	.....	29	18	22	23	31	23	13	21	8	5	.....	.....	.....
Elementary-Senior High—Nechako Valley	466	219	247	385.64	.....	63	45	69	39	45	44	28	35	27	28	31	12	.....
Elementary—																		
Braeside	17	8	9	13.99	.....	3	4	2	.....	1	2	2	2	1	.....	.....	.....	.....
Endako	25	16	9	21.42	.....	6	3	4	2	4	1	.....	5	.....	.....	.....	.....	.....
Fort Fraser	58	39	19	.....	.....	6	9	5	7	13	7	6	5	.....	.....	.....	.....	.....
Mapes	42	15	27	35.30	.....	8	2	7	5	5	5	7	3	.....	.....	.....	.....	.....
Sub-totals	142	78	64	70.71	.....	23	18	18	14	23	15	15	15	1	.....	.....	.....	.....
Totals	801	403	398	625.39	.....	115	81	109	76	99	82	56	71	36	33	31	12	.....
District No. 57 (Prince George)																		
Senior High—Prince George	405	185	220	338.57	.....	.....	.....	.....	.....	.....	.....	.....	.....	.....	184	131	77	13
Junior High—Prince George	776	383	393	652.93	.....	.....	.....	.....	.....	.....	.....	307	225	244	.....	.....	.....	.....
Superior—																		
Hixon	129	67	62	104.88	.....	19	14	14	13	12	16	12	12	10	7	.....	.....	.....
Giscome	135	68	67	125.31	.....	21	20	17	23	15	12	13	7	7	.....	.....	.....	.....
Sub-totals	264	135	129	230.19	.....	40	34	31	36	27	28	25	19	17	7	.....	.....	.....
Elementary—																		
Airport	28	21	7	24.60	.....	12	11	5	.....	.....	.....	.....	.....	.....	.....	.....	.....	.....
Aleza Lake	43	32	11	34.99	.....	8	6	6	4	4	3	8	4	.....	.....	.....	.....	.....
Bonnet Hill	58	30	28	47.89	.....	15	10	17	16	.....	.....	.....	.....	.....	.....	.....	.....	.....
Buckhorn	63	32	31	53.41	.....	15	15	10	13	5	5	.....	.....	.....	.....	.....	.....	.....
Central South	296	157	139	268.47	.....	68	40	55	60	40	33	.....	.....	.....	.....	.....	.....	.....
Chief Lake	36	18	18	32.41	.....	4	5	6	5	4	3	3	6	.....	.....	.....	.....	.....
Clear Lake	20	10	10	15.71	.....	3	5	5	2	1	.....	3	1	.....	.....	.....	.....	.....
Connaught	590	296	294	506.01	.....	71	82	123	124	93	97	.....	.....	.....	.....	.....	.....	.....
Cranbrook Mills	13	7	6	11.88	.....	2	2	.....	3	5	.....	1	.....	.....	.....	.....	.....	.....
Crescent Lake	19	7	12	16.85	.....	3	2	4	2	2	2	.....	4	.....	.....	.....	.....	.....
Ferndale	21	14	7	20.30	.....	6	2	5	4	.....	.....	1	3	.....	.....	.....	.....	.....
Fort George Central	246	133	113	226.93	.....	38	52	52	37	38	29	.....	.....	.....	.....	.....	.....	.....
Fort George South	126	57	69	113.68	.....	25	24	25	24	10	18	.....	.....	.....	.....	.....	.....	.....
Fraserview	69	40	29	59.47	.....	7	7	8	10	22	15	.....	.....	.....	.....	.....	.....	.....
Hansard	11	4	7	9.99	.....	.....	5	1	3	.....	1	1	.....	.....	.....	.....	.....	.....
Hart Highway	186	90	96	165.25	.....	35	26	38	33	27	27	.....	.....	.....	.....	.....	.....	.....
Hart Lake	6	4	2	7.17	.....	1	.....	1	.....	.....	.....	3	1	.....	.....	.....	.....	.....
Island Cache	78	35	43	62.76	.....	18	19	14	15	12	.....	.....	.....	.....	.....	.....	.....	.....
Isle Pierre	11	5	6	9.61	.....	1	1	1	1	2	1	2	2	.....	.....	.....	.....	.....
King George V	337	172	165	305.83	.....	57	53	47	66	65	49	.....	.....	.....	.....	.....	.....	.....

Longworth	13	8	5	11.21	.....	1	2	.....	2	4	.....	1	3	.....	.....	.....	.....	.....
Kerry Lake	22	12	10	19.27	.....	6	4	1	3	2	3	1	2	.....	.....	.....	.....	.....
Miller Addition, Primary	65	31	34	57.95	.....	35	30	.....	.....	.....	.....	.....	.....	.....	.....	.....	.....	.....
Nechako North	57	31	26	48.42	.....	15	5	9	11	8	9	.....	.....	.....	.....	.....	.....	.....
Newlands	13	8	5	12.06	.....	4	2	1	2	.....	2	1	1	.....	.....	.....	.....	.....
Peden Hill	64	38	26	48.68	.....	9	13	13	10	12	7	.....	.....	.....	.....	.....	.....	.....
Penny	35	17	18	29.28	.....	4	4	8	5	1	6	4	3	.....	.....	.....	.....	.....
Pylot Mountain	23	12	11	20.76	.....	6	4	3	2	4	2	1	1	.....	.....	.....	.....	.....
Red Rock	26	14	12	18.75	.....	5	4	6	3	5	3	.....	.....	.....	.....	.....	.....	.....
Reid Lake	26	12	14	24.09	.....	7	3	3	2	.....	3	4	3	1	.....	.....	.....	.....
Salmon Valley	17	9	8	14.55	.....	1	3	3	4	1	1	2	2	.....	.....	.....	.....	.....
Shady Valley	18	10	8	15.41	.....	6	1	4	3	1	3	.....	.....	.....	.....	.....	.....	.....
Shelley	16	8	8	14.82	.....	2	4	1	4	.....	2	2	1	.....	.....	.....	.....	.....
Sinclair Mills	42	23	19	38.28	.....	9	3	4	4	4	9	3	6	.....	.....	.....	.....	.....
Stone Creek	39	19	20	33.23	.....	6	8	7	5	4	5	3	1	.....	.....	.....	.....	.....
Summit Lake	49	24	25	42.02	.....	13	7	8	7	6	2	4	2	.....	.....	.....	.....	.....
Tabor Creek	23	17	6	22.79	.....	3	9	2	8	1	.....	.....	.....	.....	.....	.....	.....	.....
Telachick	19	10	9	16.52	.....	6	1	4	1	2	2	.....	3	.....	.....	.....	.....	.....
Fraser Upper	34	16	18	25.62	.....	9	9	3	1	3	4	2	3	.....	.....	.....	.....	.....
West Lake	35	19	16	30.98	.....	7	4	6	6	5	2	3	2	.....	.....	.....	.....	.....
Willow River	61	28	33	59.33	11	12	6	6	6	6	7	5	2	.....	.....	.....	.....	.....
Sub-totals	2,954	1,530	1,424	2,597.23	11	555	493	515	511	399	355	58	56	1	.....	.....	.....	.....
Totals	4,399	2,233	2,166	3,818.92	11	595	527	546	547	426	383	390	300	262	191	131	77	13
District No. 58 (McBride)																		
Superior—Valemount	99	51	48	83.86	.....	10	15	13	13	12	4	9	6	9	8	.....	.....	.....
Elementary-Senior High—McBride	332	172	160	275.05	.....	34	34	32	30	38	34	26	24	25	26	20	9	.....
Elementary—																		
Crescent Spur	26	17	9	24.59	.....	3	.....	7	1	5	3	3	4	.....	.....	.....	.....	.....
Dome Creek	34	19	15	28.58	.....	6	3	5	5	4	4	4	3	.....	.....	.....	.....	.....
Dunster	36	17	19	29.32	.....	11	.....	5	4	5	6	2	3	.....	.....	.....	.....	.....
Lamming Mills	40	15	25	37.42	.....	5	5	4	6	9	1	6	4	.....	.....	.....	.....	.....
Loos	13	7	6	11.19	.....	1	1	2	.....	3	2	.....	4	.....	.....	.....	.....	.....
Lucerne	10	7	3	9.75	.....	3	2	.....	2	1	.....	2	.....	.....	.....	.....	.....	.....
North Croydon	23	15	8	21.60	.....	6	.....	4	3	5	3	.....	2	.....	.....	.....	.....	.....
Red Pass	6	1	5	6.84	.....	1	3	.....	.....	2	.....	.....	.....	.....	.....	.....	.....	.....
Tête Jaune	23	13	10	18.30	.....	6	3	6	3	1	1	2	1	.....	.....	.....	.....	.....
Sub-totals	211	111	100	187.59	.....	42	17	33	24	35	20	19	21	.....	.....	.....	.....	.....
Totals	642	334	308	546.50	.....	86	66	78	67	85	58	54	51	34	34	20	9	.....
District No. 59 (Peace River South)																		
Senior High—South Peace	451	205	246	367.04	.....	.....	.....	.....	.....	.....	.....	.....	.....	185	137	79	50	.....
Junior High—Central	315	150	165	285.17	.....	.....	.....	.....	.....	.....	.....	156	159	.....	.....	.....	.....	.....
Elementary—																		
Arras	11	6	5	9.14	.....	2	2	2	.....	.....	3	.....	2	.....	.....	.....	.....	.....
Coleman Creek	14	10	4	12.31	.....	1	3	.....	.....	3	2	3	2	.....	.....	.....	.....	.....
Cutbank, Upper	8	3	5	7.18	.....	2	.....	.....	1	.....	1	2	1	1	.....	.....	.....	.....
Dawson Creek	793	401	392	695.27	89	130	129	130	122	103	90	.....	.....	.....	.....	.....	.....	.....
Dawson South	16	10	6	11.47	.....	2	3	2	2	.....	3	4	.....	.....	.....	.....	.....	.....

SUMMARY OF ENROLMENT AND AVERAGE DAILY ATTENDANCE—*Continued*

District, Type, and School	Pupils Enrolled			Average Daily Attendance	Kinder-garten	Grade I	Grade II	Grade III	Grade IV	Grade V	Grade VI	Grade VII	Grade VIII	Grade IX	Grade X	Grade XI	Grade XII	Grade XIII
	Total	Boys	Girls															
District No. 59 (Peace River South)—Continued																		
Elementary—*Continued*																		
Dawson South-east	83	47	36	65.11	.....	15	14	17	11	14	12	.....	.....	.....	.....	.....	.....	.....
Devereaux	19	12	7	13.09	.....	4	2	4	1	4	4	.....	.....	.....	.....	.....	.....	.....
Doe River	92	50	42	72.94	.....	14	12	10	10	9	12	7	9	9	.....	.....	.....	.....
East Pine	64	30	34	55.87	.....	10	8	8	13	10	6	2	7	.....	.....	.....	.....	.....
Grandview	554	302	252	478.92	83	103	85	70	88	70	55	.....	.....	.....	.....	.....	.....	.....
Groundbirch	12	8	4	10.48	.....	2	.....	.....	3	1	2	1	2	.....	.....	.....	1	.....
Hays	15	7	8	14.87	.....	2	2	.....	3	2	1	1	4	.....	.....	.....	.....	.....
Kelly Lake	50	25	25	39.27	.....	4	10	7	5	13	3	6	2	.....	.....	.....	.....	.....
Little Boulder	31	10	21	23.68	.....	5	6	5	8	2	.....	3	2	.....	.....	.....	.....	.....
Little Prairie	85	47	38	73.27	.....	20	14	12	16	9	4	7	3	.....	.....	.....	.....	.....
Moberley Lake	43	22	21	13.93	.....	15	12	.....	12	2	2	.....	.....	.....	.....	.....	.....	.....
Pouce Coupe	152	80	72	135.32	.....	35	26	27	27	10	10	17	.....	.....	.....	.....	.....	.....
Pouce Coupe East	9	7	2	7.46	.....	.....	.....	1	.....	.....	1	2	4	1	.....	.....	.....	.....
Progress	40	19	21	33.58	.....	4	9	1	7	6	7	3	3	.....	.....	.....	.....	.....
Rolla North	14	10	4	12.38	.....	1	3	4	2	1	1	.....	2	.....	.....	.....	.....	.....
Rolla	36	15	21	34.87	.....	5	8	8	4	5	6	.....	.....	.....	.....	.....	.....	.....
South Taylor	15	8	7	14.11	.....	2	2	3	.....	1	1	4	2	.....	.....	.....	.....	.....
Sunnybrook	8	4	4	7.79	.....	1	5	.....	.....	1	.....	.....	.....	1	.....	.....	.....	.....
Sunrise Valley	15	5	10	13.86	.....	2	3	2	4	.....	.....	4	.....	.....	.....	.....	.....	.....
Sunset Prairie	22	8	14	18.31	.....	3	4	4	3	4	1	.....	3	.....	.....	.....	.....	.....
Swan Lake North	10	7	3	16.49	.....	1	2	1	2	.....	2	.....	2	.....	.....	.....	.....	.....
Swan Lake South	42	22	20	35.57	.....	2	10	5	4	6	6	6	3	.....	.....	.....	.....	.....
Tomslake	39	23	16	34.72	.....	4	3	9	6	3	7	4	3	.....	.....	.....	.....	.....
Tuscolla Mountain	9	4	5	8.15	.....	1	.....	.....	4	2	.....	.....	2	.....	.....	.....	.....	.....
Willow Brook	18	9	9	14.29	.....	3	3	2	3	6	1	.....	.....	.....	.....	.....	.....	.....
Willow Valley	9	5	4	7.06	.....	2	.....	1	1	2	.....	2	1	.....	.....	.....	.....	.....
Sub-totals	2,328	1,216	1,112	1,990.76	172	397	380	335	362	289	243	78	59	12	.....	.....	1	.....
Totals	3,094	1,571	1,523	2,642.97	172	397	380	335	362	289	243	234	218	197	137	79	51	.....
District No. 60 (Peace River North)																		
Junior-Senior High—North Peace	315	145	170	255.19	.....	.....	.....	.....	.....	.....	.....	71	51	67	57	38	31	.....
Elementary—																		
Alces	12	5	7	10.09	.....	2	3	2	1	1	1	1	1	.....	.....	.....	.....	.....
Baldonnel	21	11	10	20.11	.....	3	4	6	1	2	5	.....	.....	.....	.....	.....	.....	.....
Bear Flat	11	5	6	10.25	.....	2	3	1	.....	2	3	.....	.....	.....	.....	.....	.....	.....
Charlie Lake	24	14	10	19.29	.....	9	7	8	.....	.....	.....	.....	.....	.....	.....	.....	.....	.....
Chemelyk	7	4	3	5.52	.....	2	1	1	1	.....	.....	2	.....	.....	.....	.....	.....	.....
Clayhurst	19	9	10	14.23	.....	4	3	3	1	5	.....	2	1	.....	.....	.....	.....	.....
Erinlea	15	8	7	8.90	.....	2	1	4	4	2	1	1	.....	.....	.....	.....	.....	.....
Flatrock	12	5	7	10.22	.....	2	2	2	2	3	.....	1	.....	.....	.....	.....	.....	.....
Fort St. John	474	252	222	421.97	.....	91	88	80	68	56	91	.....	.....	.....	.....	.....	.....	.....

Hudson Hope	12	6	6	10.07	.....	3	3	4	2	.....	.....	.....	.....	.....	.....	.....	.....	.....
Mile 101	33	13	20	30.67	.....	6	8	7	2	2	6	2	.....	.....	.....	.....	.....	.....
Montney	49	28	21	39.31	.....	6	4	6	2	5	11	9	5	1	.....	.....	.....	.....
Moose Creek	17	9	8	11.26	.....	3	1	2	2	2	2	.....	3	.....	2	.....	.....	.....
Pine North	42	21	21	32.30	.....	5	10	3	8	4	4	1	7	.....	.....	.....	.....	.....
Pine Upper	26	16	10	23.90	.....	1	4	5	1	5	1	5	4	.....	.....	.....	.....	.....
Nupoint	12	6	6	10.80	.....	.....	1	3	.....	2	3	2	1	.....	.....	.....	.....	.....
Rose Prairie	15	5	10	11.64	.....	1	1	4	2	3	.....	2	2	.....	.....	.....	.....	.....
Sunrise	22	14	8	16.44	.....	1	2	3	3	5	.....	2	6	.....	.....	.....	.....	.....
Taylor Flats	64	36	28	65.43	.....	18	9	11	11	7	8	.....	.....	.....	.....	.....	.....	.....
Transpine	62	36	26	48.00	.....	5	6	7	10	10	5	13	6	.....	.....	.....	.....	.....
Upper Cache Creek	19	11	8	15.59	.....	3	2	2	4	2	4	2	.....	.....	.....	.....	.....	.....
Sub-totals	968	514	454	835.99	.....	169	163	164	125	118	145	45	36	1	2	.....	.....	.....
Totals	1,283	659	624	1,091.18	.....	169	163	164	125	118	145	116	87	68	59	38	31	.....
District No. 61 (Greater Victoria)																		
Senior High—																		
Mount Douglas	174	79	95	158.85	.....	.....	.....	.....	.....	.....	.....	.....	.....	.....	92	47	35	.....
Mount View	337	146	191	309.13	.....	.....	.....	.....	.....	.....	.....	.....	.....	.....	162	100	75	.....
Oak Bay	522	273	249	485.21	.....	.....	.....	.....	.....	.....	.....	.....	.....	.....	244	162	116	.....
Victoria	1,088	578	510	956.50	.....	.....	.....	.....	.....	.....	.....	.....	.....	.....	489	337	262	.....
Sub-totals	2,121	1,076	1,045	1,909.69	.....	.....	.....	.....	.....	.....	.....	.....	.....	.....	987	646	488	.....
Junior-Senior High—Esquimalt	521	265	256	450.93	.....	.....	.....	.....	.....	.....	.....	.....	124	119	132	85	61	.....
Junior High—																		
Central	1,009	514	495	894.68	.....	.....	.....	.....	.....	.....	.....	323	361	325	.....	.....	.....	.....
Colquitz	606	295	311	548.29	.....	.....	.....	.....	.....	.....	.....	249	223	134	.....	.....	.....	.....
Lansdowne	796	412	354	740.01	.....	.....	.....	.....	.....	.....	.....	230	267	299	.....	.....	.....	.....
Oak Bay	783	400	383	732.32	.....	.....	.....	.....	.....	.....	.....	288	242	253	.....	.....	.....	.....
S. J. Willis	802	397	405	728.56	.....	.....	.....	.....	.....	.....	.....	265	256	281	.....	.....	.....	.....
Sub-totals	3,996	2,018	1,978	3,643.86	.....	.....	.....	.....	.....	.....	.....	1355	1349	1292	.....	.....	.....	.....
Elementary—																		
Bank Street	145	80	65	123.64	.....	53	56	36	.....	.....	.....	.....	.....	.....	.....	.....	.....	.....
Beacon Hill	119	49	70	102.54	.....	39	41	39	.....	.....	.....	.....	.....	.....	.....	.....	.....	.....
Burnside	250	137	113	235.12	.....	46	41	40	30	39	54	.....	.....	.....	.....	.....	.....	.....
Cedar Hill	207	121	86	200.56	.....	44	53	38	35	37	.....	.....	.....	.....	.....	.....	.....	.....
Cloverdale	376	196	180	344.55	.....	61	61	73	68	70	43	.....	.....	.....	.....	.....	.....	.....
Craigflower	242	133	109	217.55	.....	45	41	52	38	29	37	.....	.....	.....	.....	.....	.....	.....
Doncaster	665	356	309	554.60	122	75	83	76	99	111	99	.....	.....	.....	.....	.....	.....	.....
Frank Hobbs	253	140	113	232.22	.....	37	42	48	51	40	35	.....	.....	.....	.....	.....	.....	.....
George Jay	746	391	355	641.06	.....	225	107	119	109	90	96	.....	.....	.....	.....	.....	.....	.....
Glanford	229	113	116	168.42	68	36	22	37	25	21	20	.....	.....	.....	.....	.....	.....	.....
Gordon Head	219	116	103	203.84	34	42	34	51	29	29	.....	.....	.....	.....	.....	.....	.....	.....
James Bay	256	148	108	228.16	66	49	41	56	44	.....	.....	.....	.....	.....	.....	.....	.....	.....
Lake Hill	75	34	41	68.21	.....	19	20	20	16	.....	.....	.....	.....	.....	.....	.....	.....	.....
Lampson Street	721	377	344	591.46	133	71	63	78	81	87	89	119	.....	.....	.....	.....	.....	.....
Macaulay	341	171	170	305.67	.....	78	90	89	62	22	.....	.....	.....	.....	.....	.....	.....	.....
Margaret Jenkins	467	252	215	429.11	.....	74	58	64	93	91	87	.....	.....	.....	.....	.....	.....	.....
McKenzie Avenue	328	174	154	296.50	.....	63	78	44	60	52	31	.....	.....	.....	.....	.....	.....	.....
Monterey Avenue	441	212	229	394.96	.....	66	59	88	73	99	56	.....	.....	.....	.....	.....	.....	.....

SUMMARY OF ENROLMENT AND AVERAGE DAILY ATTENDANCE—*Continued*

District, Type, and School	Pupils Enrolled			Average Daily Attendance	Kinder-garten	Grade I	Grade II	Grade III	Grade IV	Grade V	Grade VI	Grade VII	Grade VIII	Grade IX	Grade X	Grade XI	Grade XII	Grade XIII
	Total	Boys	Girls															
District No. 61 (Greater Victoria)—Continued																		
Elementary—*Continued*																		
North Ward	365	182	183	331.96	65	46	47	42	69	58	38	.....	.....	.....	.....	.....	.....	.....
Oaklands	969	514	455	854.64	128	129	138	139	163	156	116	.....	.....	.....	.....	.....	.....	.....
Quadra	431	226	205	410.49	.....	69	75	74	88	68	57	.....	.....	.....	.....	.....	.....	.....
Quadra Primary	126	62	64	118.22	.....	37	42	47	.....	.....	.....	.....	.....	.....	.....	.....	.....	.....
Richmond	218	124	94	192.10	.....	56	48	58	56	.....	.....	.....	.....	.....	.....	.....	.....	.....
Sir James Douglas	776	396	380	646.08	129	100	103	111	114	112	107	.....	.....	.....	.....	.....	.....	.....
South Park	299	173	126	257.53	.....	.....	.....	.....	36	89	174	.....	.....	.....	.....	.....	.....	.....
Strawberry Vale	169	98	71	159.44	.....	31	23	43	24	31	17	.....	.....	.....	.....	.....	.....	.....
Tillicum	420	231	189	387.50	.....	78	78	67	64	66	67	.....	.....	.....	.....	.....	.....	.....
Tolmie	493	245	248	455.24	.....	98	105	84	84	77	45	.....	.....	.....	.....	.....	.....	.....
Victoria West	496	244	252	465.96	.....	77	71	69	67	60	44	71	37	.....	.....	.....	.....	.....
View Royal	268	136	132	241.59	.....	52	48	37	64	41	26	.....	.....	.....	.....	.....	.....	.....
Willows	895	449	446	767.13	126	121	120	113	144	145	126	.....	.....	.....	.....	.....	.....	.....
Sub-totals	12,005	6,280	5,725	10,626.15	871	2017	1888	1932	1886	1720	1464	190	37	.....	.....	.....	.....	.....
Totals	18,643	9,639	9,004	16,630.63	871	2017	1888	1932	1886	1720	1464	1545	1510	1411	1119	731	549	.....
District No. 62 (Sooke)																		
Junior-Senior High—																		
Belmont	418	233	185	363.00	.....	.....	.....	.....	.....	.....	.....	87	116	103	57	39	16	.....
Milnes Landing	179	85	94	159.48	.....	.....	.....	.....	.....	.....	.....	47	40	36	31	17	8	.....
Sub-totals	597	318	279	522.48	.....	.....	.....	.....	.....	.....	.....	134	156	139	88	56	24	.....
Superior—Port Renfrew	65	36	29	59.42	.....	12	11	5	4	9	6	6	5	3	3	1	.....	.....
Elementary—																		
Bear Creek	12	10	2	9.74	.....	2	2	2	4	.....	.....	1	1	.....	.....	.....	.....	.....
Colwood	185	92	93	191.78	.....	34	38	37	25	33	18	.....	.....	.....	.....	.....	.....	.....
Happy Valley	154	91	63	143.27	.....	30	27	23	31	26	17	.....	.....	.....	.....	.....	.....	.....
Jordan River	31	13	18	30.31	.....	9	3	8	6	3	2	.....	.....	.....	.....	.....	.....	.....
Langford	402	218	184	378.67	.....	74	74	64	63	61	66	.....	.....	.....	.....	.....	.....	.....
Leechtown	8	6	2	9.96	.....	1	4	.....	1	.....	1	.....	1	.....	.....	.....	.....	.....
Metchosin	81	42	39	72.22	.....	19	9	14	15	12	12	.....	.....	.....	.....	.....	.....	.....
Sooke	256	130	126	233.46	.....	45	48	37	32	51	43	.....	.....	.....	.....	.....	.....	.....
Sub-totals	1,129	602	527	1,069.41	.....	214	205	185	177	186	159	1	2	.....	.....	.....	.....	.....
Totals	1,791	956	835	1,651.31	.....	226	216	190	181	195	165	141	163	142	91	57	24	.....
District No. 63 (Saanich)																		
Junior-Senior High—																		
Mount Newton	252	128	124	220.45	.....	.....	.....	.....	.....	.....	.....	55	55	62	45	21	14	.....
Royal Oak	297	163	134	273.34	.....	.....	.....	.....	.....	.....	.....	90	64	53	48	24	18	.....
Saanich North	276	144	132	233.71	.....	.....	.....	.....	.....	.....	.....	69	61	54	44	26	22	.....
Sub-totals	825	435	390	727.50	.....	.....	.....	.....	.....	.....	.....	214	180	169	137	71	54	.....

Elementary—																		
Beaver Lake	92	50	42	91.91	.....	15	11	13	16	16	21	.....	.....	.....	.....	.....	.....	.....
Cordova Bay	230	123	107	205.15	.....	42	42	46	35	31	34	.....	.....	.....	.....	.....	.....	.....
Deep Cove	126	68	58	124.51	.....	17	19	28	20	21	21	.....	.....	.....	.....	.....	.....	.....
James Island	30	18	12	27.41	.....	7	4	7	6	3	3	.....	.....	.....	.....	.....	.....	.....
Keating	110	60	50	104.10	.....	24	17	18	14	18	19	.....	.....	.....	.....	.....	.....	.....
McTavish Road	49	23	26	47.69	.....	11	10	5	7	7	9	.....	.....	.....	.....	.....	.....	.....
Prospect Lake	65	32	33	57.11	.....	18	13	13	13	8	.....	.....	.....	.....	.....	.....	.....	.....
Royal Oak	169	90	79	159.43	.....	39	27	24	28	22	29	.....	.....	.....	.....	.....	.....	.....
Brentwood	180	82	98	160.79	.....	31	32	38	26	30	23	.....	.....	.....	.....	.....	.....	.....
Saanichton	59	27	32	55.05	.....	13	11	8	12	6	9	.....	.....	.....	.....	.....	.....	.....
Sansbury	56	30	26	52.21	.....	10	6	9	14	9	8	.....	.....	.....	.....	.....	.....	.....
Sidney	242	142	100	219.19	.....	57	49	33	41	30	32	.....	.....	.....	.....	.....	.....	.....
Sub-totals	1,408	745	663	1,304.55	.....	284	241	242	232	201	208	.....	.....	.....	.....	.....	.....	.....
Totals	2,233	1,180	1,053	2,032.05	.....	284	241	242	232	201	208	214	180	169	137	71	54	.....
District No. 64 (Saltspring)																		
Elementary-Senior High—Saltspring	356	174	182	318.22	.....	32	30	33	41	34	25	30	34	33	22	23	19	.....
Elementary—																		
Galiano	46	25	21	41.55	.....	6	7	7	5	8	5	8	.....	.....	.....	.....	.....	.....
Mayne Island	26	11	15	21.88	.....	1	5	5	5	3	2	3	2	.....	.....	.....	.....	.....
Pender Island	25	9	16	22.88	.....	7	2	5	3	.....	3	2	3	.....	.....	.....	.....	.....
Saturna Island	13	9	4	10.73	.....	2	4	1	4	.....	.....	2	.....	.....	.....	.....	.....	.....
Sub-totals	110	54	56	97.04	.....	16	18	18	17	11	10	15	5	.....	.....	.....	.....	.....
Totals	466	228	238	415.26	.....	48	48	51	58	45	35	45	39	33	22	23	19	.....
District No. 65 (Cowichan)																		
Junior-Senior High—Cowichan	971	487	484	847.32	.....	.....	.....	.....	.....	.....	.....	187	193	229	165	127	70	.....
Junior High—George E. Bonner	91	39	52	83.86	.....	.....	.....	.....	.....	.....	.....	39	52	.....	.....	.....	.....	.....
Elementary—																		
Bamberton	21	12	9	19.20	.....	5	6	4	3	2	1	.....	.....	.....	.....	.....	.....	.....
Bay View	33	21	12	31.71	.....	7	6	3	9	4	4	.....	.....	.....	.....	.....	.....	.....
Bench	62	35	27	61.31	.....	17	9	12	7	13	4	.....	.....	.....	.....	.....	.....	.....
Cobble Hill	56	25	31	50.54	.....	7	9	9	6	15	10	.....	.....	.....	.....	.....	.....	.....
Cowichan Station	71	43	28	63.19	.....	11	13	13	9	11	14	.....	.....	.....	.....	.....	.....	.....
Crofton	65	38	27	61.40	.....	11	17	10	13	8	6	.....	.....	.....	.....	.....	.....	.....
Duncan	661	347	314	593.62	.....	202	156	157	49	42	55	.....	.....	.....	.....	.....	.....	.....
Fairbridge	342	183	159	314.84	.....	19	11	17	98	99	98	.....	.....	.....	.....	.....	.....	.....
Glenora	52	31	21	46.35	.....	7	12	11	11	11	.....	.....	.....	.....	.....	.....	.....	.....
Koksilah	21	8	13	17.50	.....	9	7	5	.....	.....	.....	.....	.....	.....	.....	.....	.....	.....
Mill Bay	34	22	12	30.97	.....	9	7	11	7	.....	.....	.....	.....	.....	.....	.....	.....	.....
New Somenos	96	53	43	90.36	.....	.....	27	23	25	21	.....	.....	.....	.....	.....	.....	.....	.....
Queen Alexandra Solarium	22	14	8	19.88	.....	8	3	1	3	1	5	1	.....	.....	.....	.....	.....	.....
Sahtlam	54	33	21	49.91	.....	11	8	8	12	9	6	.....	.....	.....	.....	.....	.....	.....
Shawnigan Lake	83	40	43	72.83	.....	22	13	14	16	9	9	.....	.....	.....	.....	.....	.....	.....
Sylvania	11	4	7	12.94	.....	3	2	1	1	2	2	.....	.....	.....	.....	.....	.....	.....
Westholme	52	28	24	45.58	.....	10	10	11	7	6	8	.....	.....	.....	.....	.....	.....	.....
Sub-totals	1,736	937	799	1,582.13	.....	358	316	310	276	253	222	1	.....	.....	.....	.....	.....	.....
Totals	2,798	1,463	1,335	2,513.31	.....	358	316	310	276	253	222	227	245	229	165	127	70	.....

SUMMARY OF ENROLMENT AND AVERAGE DAILY ATTENDANCE—*Continued*

District, Type, and School	Pupils Enrolled			Average Daily Attendance	Kinder-garten	Grade I	Grade II	Grade III	Grade IV	Grade V	Grade VI	Grade VII	Grade VIII	Grade IX	Grade X	Grade XI	Grade XII	Grade XIII
	Total	Boys	Girls															
District No. 66 (Lake Cowichan)																		
Junior-Senior High—Lake Cowichan	483	233	250	441.39	----	----	----	----	----	----	----	104	112	99	76	60	32	----
Elementary—																		
Caycuse	40	28	12	40.16	----	8	4	8	4	11	5	----	----	----	----	----	----	----
Gordon River	11	6	5	10.61	----	2	4	1	4	----	----	----	----	----	----	----	----	----
Honeymoon Bay	28	16	12	27.83	----	11	7	10	----	----	----	----	----	----	----	----	----	----
Lake Cowichan	510	265	245	465.91	74	65	64	76	72	95	64	----	----	----	----	----	----	----
Mayo	17	12	5	17.76	----	5	6	4	2	----	----	----	----	----	----	----	----	----
Mesachie Lake	19	15	4	17.48	----	5	5	9	----	----	----	----	----	----	----	----	----	----
Nitinat	20	9	11	19.95	----	5	5	3	3	4	----	----	----	----	----	----	----	----
Yount	187	108	79	172.23	30	32	18	32	25	21	29	----	----	----	----	----	----	----
Sub-totals	832	459	373	771.93	104	133	113	143	110	131	98	----	----	----	----	----	----	----
Totals	1,315	692	623	1,213.32	104	133	113	143	110	131	98	104	112	99	76	60	32	----
District No. 67 (Ladysmith)																		
Junior-Senior High—Ladysmith	466	215	251	423.90	----	----	----	----	----	----	----	51	57	96	111	78	73	----
Junior High—Chemainus	186	101	85	172.50	----	----	----	----	----	----	----	70	61	55	----	----	----	----
Elementary—																		
Chemainus	380	192	188	342.46	----	67	62	61	74	76	40	----	----	----	----	----	----	----
Diamond	20	11	9	18.25	----	7	3	1	9	----	----	----	----	----	----	----	----	----
Ladysmith	360	201	159	333.57	----	62	49	55	53	83	58	----	----	----	----	----	----	----
Mount Brenton	134	67	67	125.84	----	18	28	26	20	29	13	----	----	----	----	----	----	----
Oyster North	68	34	34	59.32	----	12	13	8	13	9	13	----	----	----	----	----	----	----
Thetis Island	20	12	8	15.54	----	2	5	4	1	3	1	----	4	----	----	----	----	----
Sub-totals	982	517	465	894.98	----	168	160	155	170	200	125	----	4	----	----	----	----	----
Totals	1,634	833	801	1,491.38	----	168	160	155	170	200	125	121	122	151	111	78	73	----
District No. 68 (Nanaimo)																		
Senior High—Nanaimo	657	315	342	576.47	----	----	----	----	----	----	----	----	----	----	285	211	150	11
Junior High—																		
John Barsby	507	283	224	462.25	----	----	----	----	----	----	----	190	167	150	----	----	----	----
Woodlands	581	307	274	531.24	----	----	----	----	----	----	----	207	219	155	----	----	----	----
Sub-totals	1,088	590	498	993.49	----	----	----	----	----	----	----	397	386	305	----	----	----	----
Elementary—																		
Bay View	271	143	128	256.28	----	41	43	49	40	58	40	----	----	----	----	----	----	----
Brechin	256	133	123	235.81	----	53	42	35	46	42	38	----	----	----	----	----	----	----
Cedar North	138	81	57	127.12	----	30	27	28	17	12	24	----	----	----	----	----	----	----
Chase River	63	32	31	55.34	----	7	10	13	11	13	9	----	----	----	----	----	----	----
Departure Bay	134	72	62	117.37	----	26	22	31	23	21	11	----	----	----	----	----	----	----
Extension	23	15	8	20.80	----	6	4	4	3	2	4	----	----	----	----	----	----	----
Fairview	113	51	62	111.29	----	28	15	14	21	20	15	----	----	----	----	----	----	----
Gabriola	34	17	17	28.55	----	4	8	6	7	6	3	----	----	----	----	----	----	----

Harewood	338	180	158	315.02	.....	65	45	62	63	56	47	.....	.....	.....	.....	.....	.....	.....
Seaview	89	43	46	78.81	.....	19	21	13	14	11	11	.....	.....	.....	.....	.....	.....	.....
Mountain	60	41	19	54.73	.....	12	12	8	12	9	7	.....	.....	.....	.....	.....	.....	.....
Mount Benson	128	68	60	114.80	.....	14	28	25	20	21	20	.....	.....	.....	.....	.....	.....	.....
Northfield	95	44	51	84.13	.....	18	17	8	20	22	10	.....	.....	.....	.....	.....	.....	.....
Pauline Haarer	185	80	105	171.94	.....	44	51	54	36	.....	.....	.....	.....	.....	.....	.....	.....	.....
Princess Anne	354	183	171	322.11	.....	68	76	68	54	42	46	.....	.....	.....	.....	.....	.....	.....
Princess Royal	216	111	105	200.54	.....	52	63	42	59	.....	.....	.....	.....	.....	.....	.....	.....	.....
Quarterway	118	67	51	101.02	.....	19	21	16	17	26	19	.....	.....	.....	.....	.....	.....	.....
Thomas Hodgson	182	97	85	167.36	.....	.....	.....	.....	.....	102	80	.....	.....	.....	.....	.....	.....	.....
Waterloo	55	34	21	48.37	.....	8	13	5	14	7	8	.....	.....	.....	.....	.....	.....	.....
Wellington South	70	37	33	62.31	.....	9	16	18	15	8	4	.....	.....	.....	.....	.....	.....	.....
Sub-totals	2,922	1,529	1,393	2,673.70	.....	523	534	499	492	478	396	.....	.....	.....	.....	.....	.....	.....
Totals	4,667	2,434	2,233	4,243.66	.....	523	534	499	492	478	396	397	386	305	285	211	150	11
District No. 69 (Qualicum)																		
Elementary-Senior High—Qualicum Beach	389	186	203	352.09	.....	14	17	20	21	24	20	38	44	48	53	48	42	.....
Elementary-Junior High—Parksville	318	161	157	300.02	.....	31	33	29	33	35	23	55	36	43	.....	.....	.....	.....
Elementary—																		
Bowser	26	14	12	22.28	.....	9	7	6	4	.....	.....	.....	.....	.....	.....	.....	.....	.....
Errington	60	28	32	55.88	.....	13	11	13	9	8	6	.....	.....	.....	.....	.....	.....	.....
French Creek	62	33	29	57.31	.....	.....	.....	19	21	14	8	.....	.....	.....	.....	.....	.....	.....
Hillier	26	16	10	23.05	.....	15	11	.....	.....	.....	.....	.....	.....	.....	.....	.....	.....	.....
Horne Lake	27	13	14	23.05	.....	6	6	5	10	.....	.....	.....	.....	.....	.....	.....	.....	.....
Little Qualicum	50	25	25	45.76	.....	2	7	2	9	12	18	.....	.....	.....	.....	.....	.....	.....
Nanoose	72	37	35	71.50	.....	8	15	8	20	12	9	.....	.....	.....	.....	.....	.....	.....
Sub-totals	323	166	157	298.83	.....	53	57	53	73	46	41	.....	.....	.....	.....	.....	.....	.....
Totals	1,030	513	517	950.94	.....	98	107	102	127	105	84	93	80	91	53	48	42	.....
District No. 70 (Alberni)																		
Junior-Senior High—Alberni District	1,470	726	744	1,281.59	.....	.....	.....	.....	.....	.....	.....	324	300	334	238	178	96	.....
Elementary—																		
Alberni	656	359	297	588.45	.....	119	95	123	118	97	104	.....	.....	.....	.....	.....	.....	.....
Beaver Creek	154	86	68	142.84	.....	25	26	28	31	22	22	.....	.....	.....	.....	.....	.....	.....
Calgary	68	36	32	64.69	.....	35	33	.....	.....	.....	.....	.....	.....	.....	.....	.....	.....	.....
C. T. Hilton Primary	125	61	64	114.43	.....	37	45	43	.....	.....	.....	.....	.....	.....	.....	.....	.....	.....
Cherry Creek	27	16	11	27.68	.....	17	10	.....	.....	.....	.....	.....	.....	.....	.....	.....	.....	.....
Eighth Avenue	685	351	334	620.31	.....	101	99	98	133	141	113	.....	.....	.....	.....	.....	.....	.....
Franklin River	35	15	20	34.37	.....	1	6	5	4	6	3	7	3	.....	.....	.....	.....	.....
Gill	464	246	218	406.19	.....	77	79	102	75	71	60	.....	.....	.....	.....	.....	.....	.....
Glenwood	149	75	74	137.68	.....	24	27	59	39	.....	.....	.....	.....	.....	.....	.....	.....	.....
Great Central	38	20	18	38.14	.....	6	10	7	4	5	6	.....	.....	.....	.....	.....	.....	.....
Redford	268	129	139	251.40	.....	48	52	60	38	38	32	.....	.....	.....	.....	.....	.....	.....
Sub-totals	2,669	1,394	1,275	2,426.18	.....	490	482	525	442	380	340	7	3	.....	.....	.....	.....	.....
Totals	4,139	2,120	2,019	3,707.77	.....	490	482	525	442	380	340	331	303	334	238	178	96	.....
District No. 71 (Courtenay)																		
Senior High—Courtenay	449	228	221	398.28	.....	.....	.....	.....	.....	.....	.....	.....	.....	144	139	90	67	9
Junior-Senior High—Cumberland	244	124	120	217.94	.....	.....	.....	.....	.....	.....	.....	64	52	52	25	27	24	.....
Elementary-Senior High—Tsolum	423	228	195	376.32	.....	29	23	27	29	56	50	47	40	35	33	31	23	.....

SUMMARY OF ENROLMENT AND AVERAGE DAILY ATTENDANCE—*Continued*

District, Type, and School	Pupils Enrolled			Average Daily Attendance	Kinder-garten	Grade I	Grade II	Grade III	Grade IV	Grade V	Grade VI	Grade VII	Grade VIII	Grade IX	Grade X	Grade XI	Grade XII	Grade XIII
	Total	Boys	Girls															
District No. 71 (Courtenay)—Continued																		
Elementary—																		
Bevan	31	18	13	30.52	.....	5	5	4	2	8	7	.....	.....	.....	.....	.....	.....	.....
Black Creek	52	27	25	57.84	.....	12	16	9	15	.....	.....	.....	.....	.....	.....	.....	.....	.....
Comox	446	228	218	383.81	.....	61	53	53	64	52	42	74	47	.....	.....	.....	.....	.....
Courtenay West	273	136	137	248.94	.....	34	31	47	60	55	46	.....	.....	.....	.....	.....	.....	.....
Courtenay Central	280	142	138	237.62	.....	44	38	55	43	43	57	.....	.....	.....	.....	.....	.....	.....
Cumberland	324	177	147	289.89	48	56	46	50	31	55	38	.....	.....	.....	.....	.....	.....	.....
Denman Island	17	11	6	19.98	.....	3	1	2	2	6	3	.....	.....	.....	.....	.....	.....	.....
Dove Creek	14	9	5	14.23	.....	5	2	5	2	.....	.....	.....	.....	.....	.....	.....	.....	.....
Fanny Bay	44	23	21	38.75	.....	6	10	7	9	7	5	.....	.....	.....	.....	.....	.....	.....
Headquarters	23	10	13	19.98	.....	6	7	10	.....	.....	.....	.....	.....	.....	.....	.....	.....	.....
Hornby Island	20	13	7	16.13	.....	2	3	5	3	1	2	1	3	.....	.....	.....	.....	.....
Lake Trail	250	135	115	225.93	.....	43	32	.....	.....	.....	.....	98	77	.....	.....	.....	.....	.....
Royston	100	55	45	90.80	.....	24	17	19	15	12	13	.....	.....	.....	.....	.....	.....	.....
Sandwick	20	11	9	18.43	.....	4	11	5	.....	.....	.....	.....	.....	.....	.....	.....	.....	.....
Union Bay	145	79	66	126.50	.....	19	16	22	10	13	9	29	27	.....	.....	.....	.....	.....
Sub-totals	2,039	1,074	965	1,819.35	48	324	288	293	256	252	222	202	154	.....	.....	.....	.....	.....
Totals	3,155	1,654	1,501	2,811.89	48	353	311	320	285	308	272	313	246	231	197	148	114	9
District No. 72 (Campbell River)																		
Superior—																		
Mansons Landing	59	29	30	51.84	.....	3	8	4	4	4	6	7	3	8	4	6	2	.....
Quadra Island	158	80	78	144.19	.....	13	13	15	19	18	29	17	13	21	.....	.....	.....	.....
Sayward	111	58	53	109.08	.....	10	15	14	13	11	13	7	11	14	3	.....	.....	.....
Sub-totals	328	167	161	305.11	.....	26	36	33	36	33	48	31	27	43	7	6	2	.....
Elementary-Senior High—Campbell River	1,034	521	513	934.92	.....	77	84	92	76	63	50	135	117	132	95	65	48	.....
Elementary—																		
Bendickson	22	11	11	19.15	.....	3	2	3	1	3	3	2	.....	3	1	1	.....	.....
Campbell Falls	40	16	24	38.30	.....	4	8	9	5	4	5	1	2	1	.....	1	.....	.....
Campbellton	283	151	132	256.14	.....	67	63	33	40	38	42	.....	.....	.....	.....	.....	.....	.....
Granite Bay	13	11	2	7.92	.....	1	2	3	1	.....	3	3	.....	.....	.....	.....	.....	.....
Port Neville Camp	14	7	7	12.51	.....	1	.....	3	2	2	3	2	1	.....	.....	.....	.....	.....
Redonda Bay	14	8	6	9.99	.....	5	2	.....	.....	1	3	1	2	.....	.....	.....	.....	.....
Rock Bay	20	10	10	25.63	.....	1	3	5	2	6	.....	2	1	.....	.....	.....	.....	.....
Stuart Island	13	4	9	11.27	.....	1	.....	2	2	2	1	5	.....	.....	.....	.....	.....	.....
Surge Narrows	11	10	1	11.32	.....	3	2	1	.....	2	1	1	1	.....	.....	.....	.....	.....
Whaletown	16	5	11	14.56	.....	3	2	3	2	1	2	1	2	.....	.....	.....	.....	.....
Willow Point	231	120	111	207.99	.....	40	45	44	34	33	35	.....	.....	.....	.....	.....	.....	.....
Sub-totals	677	353	324	614.78	.....	129	129	106	89	92	98	18	9	4	1	2	.....	.....
Totals	2,039	1,041	998	1,854.81	.....	232	249	231	201	188	196	184	153	179	103	73	59	.....

District No. 73 (Alert Bay)																		
Elementary-Senior High—																		
Alert Bay	232	112	120	201.40	.....	13	17	16	19	11	12	43	34	35	16	13	3	.....
Malcolm Island	102	49	53	95.44	.....	11	10	11	11	8	5	14	9	11	4	5	3	.....
Port McNeill	67	34	33	62.53	.....	12	7	11	8	3	6	6	3	4	3	.....	4	.....
Woss Lake	42	20	22	38.98	.....	7	5	4	8	.....	1	3	6	4	2	1	1	.....
Sub-totals	443	215	228	398.35	.....	43	39	42	46	22	24	66	52	54	25	19	11	.....
Elementary—																		
Anutz Lake	14	7	7	15.01	.....	3	6	2	2	.....	1	.....	.....	.....	.....	.....	.....	.....
Beaver Cove	26	15	11	26.59	.....	8	3	4	2	2	3	2	2	.....	.....	.....	.....	.....
Englewood	10	4	6	8.94	.....	4	1	1	1	2	1	.....	.....	.....	.....	.....	.....	.....
Minstrel Island	16	6	10	14.42	.....	1	3	3	1	4	.....	3	1	.....	.....	.....	.....	.....
Nimpkish Lake	12	9	3	11.11	.....	3	3	4	2	.....	.....	.....	.....	.....	.....	.....	.....	.....
Sub-totals	78	41	37	76.07	.....	19	16	14	8	8	5	5	3	.....	.....	.....	.....	.....
Totals	521	256	265	474.42	.....	62	55	56	54	30	29	71	55	54	25	19	11	.....
District No. 74 (Quatsino)																		
Elementary-Senior High—																		
R. H. Richmond	170	95	75	155.49	.....	14	20	24	15	26	14	16	12	10	9	5	5	.....
Robert Scott	125	65	60	116.77	.....	12	12	16	19	20	11	8	13	5	3	3	3	.....
Sub-totals	295	160	135	272.26	.....	26	32	40	34	46	25	24	25	15	12	8	8	.....
Elementary—																		
Coal Harbour	16	10	6	13.15	.....	5	2	2	3	3	.....	.....	1	.....	.....	.....	.....	.....
Holberg	19	11	8	16.86	.....	.....	.....	4	15	.....	.....	.....	.....	.....	.....	.....	.....	.....
Jeune Landing	11	1	10	11.03	.....	2	.....	3	1	3	2	.....	.....	.....	.....	.....	.....	.....
Mahatta River	8	5	3	6.85	.....	2	.....	.....	.....	2	3	.....	1	.....	.....	.....	.....	.....
Quatsino	9	5	4	10.36	.....	1	2	3	1	2	.....	.....	.....	.....	.....	.....	.....	.....
San Josef	27	11	16	28.06	.....	8	9	.....	.....	3	2	2	3	.....	.....	.....	.....	.....
Winter Harbour	11	7	4	8.55	.....	5	1	1	1	1	1	1	.....	.....	.....	.....	.....	.....
Sub-totals	101	50	51	94.86	.....	23	14	13	21	14	8	3	5	.....	.....	.....	.....	.....
Totals	396	210	186	367.12	.....	49	46	53	55	60	33	27	30	15	12	8	8	.....
District No. 75 (Mission)																		
Junior-Senior High—Mission	926	494	432	840.10	.....	.....	.....	.....	.....	.....	.....	198	202	183	133	119	77	14
Elementary—																		
Cedar Valley	71	38	33	64.62	.....	28	23	20	.....	.....	.....	.....	.....	.....	.....	.....	.....	.....
Deroche	68	39	29	66.00	.....	9	10	13	17	9	10	.....	.....	.....	.....	.....	.....	.....
Dewdney	141	76	65	133.32	.....	21	23	20	27	24	26	.....	.....	.....	.....	.....	.....	.....
Edwin S. Richards	193	109	84	177.87	.....	18	18	17	52	44	44	.....	.....	.....	.....	.....	.....	.....
Ferndale	28	20	8	25.43	.....	8	8	12	.....	.....	.....	.....	.....	.....	.....	.....	.....	.....
Hatzic	104	54	50	102.21	.....	13	14	21	19	17	20	.....	.....	.....	.....	.....	.....	.....
Hatzic Prairie	22	11	11	20.59	.....	7	8	7	.....	.....	.....	.....	.....	.....	.....	.....	.....	.....
McConnell Creek	17	9	8	16.34	.....	4	2	5	2	4	.....	.....	.....	.....	.....	.....	.....	.....
Mission Central	573	314	259	525.62	.....	100	98	103	105	87	80	.....	.....	.....	.....	.....	.....	.....
Nicomen Island	25	15	10	20.72	.....	7	9	3	6	.....	.....	.....	.....	.....	.....	.....	.....	.....
Silverdale	29	17	12	26.59	.....	16	13	.....	.....	.....	.....	.....	.....	.....	.....	.....	.....	.....
Silverhill	35	17	18	31.96	.....	.....	.....	12	13	10	.....	.....	.....	.....	.....	.....	.....	.....
Stave Falls	33	18	15	29.85	.....	11	9	13	.....	.....	.....	.....	.....	.....	.....	.....	.....	.....
Stave Gardens	21	11	10	19.73	.....	.....	.....	.....	7	8	6	.....	.....	.....	.....	.....	.....	.....
Steelhead	11	3	8	9.16	.....	3	4	1	1	2	.....	.....	.....	.....	.....	.....	.....	.....
Sub-totals	1,371	751	620	1,270.01	.....	245	239	247	249	205	186	.....	.....	.....	.....	.....	.....	.....
Totals	2,297	1,245	1,052	2,110.11	.....	245	239	247	249	205	186	198	202	183	133	119	77	14

SUMMARY OF ENROLMENT AND AVERAGE DAILY ATTENDANCE—*Continued*

District, Type, and School	Pupils Enrolled			Average Daily Attendance	Kinder-garten	Grade I	Grade II	Grade III	Grade IV	Grade V	Grade VI	Grade VII	Grade VIII	Grade IX	Grade X	Grade XI	Grade XII	Grade XIII
	Total	Boys	Girls															
District No. 76 (Agassiz)																		
Elementary-Senior High—Agassiz	457	224	233	423.56	.....	35	37	41	41	52	49	55	45	28	39	16	19	.....
Elementary—																		
Bear Creek	19	9	10	18.32	.....	5	1	1	4	2	1	1	3	.....	.....	1	.....	.....
Harrison Hot Springs	65	41	24	60.75	.....	19	16	20	10	.....	.....	.....	.....	.....	.....	.....	.....	.....
Harrison River	53	29	24	48.61	.....	13	9	7	6	8	10	.....	.....	.....	.....	.....	.....	.....
Sub-totals	137	79	58	127.68	.....	37	26	28	20	10	11	1	3	.....	.....	1	.....	.....
Totals	594	303	291	551.24	.....	72	63	69	61	62	60	56	48	28	39	17	19	.....
District No. 77 (Summerland)																		
Junior-Senior High—Summerland	434	213	221	399.58	.....	.....	.....	.....	.....	.....	.....	91	81	96	75	53	38	.....
Elementary—																		
MacDonald	502	246	256	466.96	.....	89	80	66	100	74	93	.....	.....	.....	.....	.....	.....	.....
Trout Creek	50	25	25	45.71	.....	16	12	10	12	.....	.....	.....	.....	.....	.....	.....	.....	.....
Sub-totals	552	271	281	512.67	.....	105	92	76	112	74	93	.....	.....	.....	.....	.....	.....	.....
Totals	986	484	502	912.25	.....	105	92	76	112	74	93	91	81	96	75	53	38	.....
District No. 78 (Enderby)																		
Junior-Senior High—Enderby	254	134	120	230.51	.....	.....	.....	.....	.....	.....	.....	50	43	53	50	29	29	.....
Elementary—																		
Ashton Creek	23	11	12	22.41	.....	3	4	6	5	.....	5	.....	.....	.....	.....	.....	.....	.....
Grandview Bench	11	7	4	10.53	.....	5	1	1	1	1	2	.....	.....	.....	.....	.....	.....	.....
Grindrod	52	27	25	54.01	.....	6	8	14	7	12	5	.....	.....	.....	.....	.....	.....	.....
Kingfisher	19	12	7	18.70	.....	1	6	4	3	2	3	.....	.....	.....	.....	.....	.....	.....
Mara	35	17	18	32.34	.....	5	3	5	3	6	5	5	3	.....	.....	.....	.....	.....
M. V. Beattie	218	117	101	198.74	.....	35	34	42	24	47	36	.....	.....	.....	.....	.....	.....	.....
Trinity Creek	8	5	3	7.82	.....	1	1	.....	1	2	3	.....	.....	.....	.....	.....	.....	.....
Sub-totals	366	196	170	344.55	.....	56	57	72	44	70	59	5	3	.....	.....	.....	.....	.....
Totals	620	330	290	575.06	.....	56	57	72	44	70	59	55	46	53	50	29	29	.....
District No. 79 (Ucluelet-Tofino)																		
Elementary-Senior High—Ucluelet	232	114	118	207.81	.....	22	18	24	29	13	18	31	26	21	11	9	10	.....
Elementary—Tofino	47	22	25	46.06	.....	9	6	10	7	7	8	.....	.....	.....	.....	.....	.....	.....
Totals	279	136	143	253.87	.....	31	24	34	36	20	26	31	26	21	11	9	10	.....
District No. 80 (Kitimat)																		
Junior-Senior High—Kitimat	413	239	174	343.84	.....	.....	.....	.....	.....	.....	.....	131	92	78	70	26	16	.....
Elementary—																		
Cormorant	290	159	131	261.75	.....	83	49	41	60	28	29	.....	.....	.....	.....	.....	.....	.....
Kildala	343	199	144	229.18	.....	77	72	63	57	40	34	.....	.....	.....	.....	.....	.....	.....

Nechako	354	214	140	329.23	.....	79	60	56	66	60	33	.....	.....	.....	.....	.....	.....	.....
Smeltersite	101	58	43	89.90	.....	25	19	22	12	12	11	.....	.....	.....	.....	.....	.....	.....
Sub-totals	1,088	630	458	910.06	.....	264	200	182	195	140	107	.....	.....	.....	.....	.....	.....	.....
Totals	1,501	869	632	1,253.90	.....	264	200	182	195	140	107	131	92	78	70	26	16	.....
District No. 81 (Fort Nelson)																		
Superior—Camp Mile 300	140	75	65	126.06	.....	21	19	18	16	12	19	7	9	7	6	6	.....	.....
Elementary—																		
Fort Nelson	63	30	33	55.88	.....	18	9	9	7	5	5	10	.....	.....	.....	.....	.....	.....
Fort Nelson Airport	101	60	41	79.29	.....	23	22	21	10	16	4	3	2	.....	.....	.....	.....	.....
Sub-totals	164	90	74	135.17	.....	41	31	30	17	21	9	13	2	.....	.....	.....	.....	.....
Totals	304	165	139	261.23	.....	62	50	48	33	33	28	20	11	7	6	6	.....	.....
District No. 82 (Chilcotin)																		
Elementary—																		
Chezacut	10	6	4	9.35	.....	1	.....	.....	1	1	1	3	3	.....	.....	.....	.....	.....
Puntzi Mountain	21	12	9	19.21	.....	6	.....	2	1	3	4	1	4	.....	.....	.....	.....	.....
Tatla Lake	9	3	6	8.32	.....	2	1	1	1	1	.....	1	2	.....	.....	.....	.....	.....
Tatlayoko	14	8	6	11.72	.....	1	4	2	3	1	3	.....	.....	.....	.....	.....	.....	.....
Sub-totals	54	29	25	48.60	.....	10	5	5	6	6	8	5	9	.....	.....	.....	.....	.....
Totals	54	29	25	48.60	.....	10	5	5	6	6	8	5	9	.....	.....	.....	.....	.....
Unattached Districts																		
Junior-Senior High—University Hill	216	92	124	204.42	.....	.....	.....	.....	.....	.....	.....	50	45	49	19	26	27	.....
Superior—Eric Godson Memorial	61	30	31	55.20	.....	7	7	8	8	6	6	6	4	4	4	1	.....	.....
Elementary-Junior High—John Stubbs	679	349	330	600.40	132	119	111	94	70	62	29	31	19	12	.....	.....	.....	.....
Elementary—																		
Atlin	26	15	11	22.58	.....	2	6	2	3	4	1	4	4	.....	.....	.....	.....	.....
Butedale	24	12	12	23.09	.....	2	5	7	2	3	5	.....	.....	.....	.....	.....	.....	.....
Camp Mile 163	14	8	6	12.66	.....	3	.....	2	1	3	3	1	1	.....	.....	.....	.....	.....
Camp Mile 201	13	6	7	12.06	.....	7	1	2	1	.....	1	1	.....	.....	.....	.....	.....	.....
Camp Mile 456	27	13	14	23.12	.....	6	4	4	4	3	2	1	3	.....	.....	.....	.....	.....
Comox Airport	312	173	139	258.71	52	48	55	53	52	35	17	.....	.....	.....	.....	.....	.....	.....
Esperanza	9	4	5	10.88	.....	1	1	3	2	1	.....	1	.....	.....	.....	.....	.....	.....
Kyuquot	31	15	16	25.37	.....	6	6	4	2	4	3	5	.....	.....	.....	1	.....	.....
Lower Post	20	10	10	13.58	1	2	2	4	2	3	3	1	1	1	.....	.....	.....	.....
McDame Creek	63	35	28	44.50	.....	8	12	4	12	10	6	6	5	.....	.....	.....	.....	.....
Muchalat	13	5	8	12.01	.....	4	2	3	.....	2	2	.....	.....	.....	.....	.....	.....	.....
Sarita River	39	20	19	37.02	.....	4	8	5	5	4	4	3	6	.....	.....	.....	.....	.....
Sydney Inlet	14	7	7	9.61	.....	3	1	.....	1	1	1	3	2	.....	2	.....	.....	.....
Tahsis River	110	59	51	102.86	.....	22	15	20	13	8	10	11	7	4	.....	.....	.....	.....
Telegraph Creek	103	49	54	71.93	.....	23	12	20	14	21	3	3	7	.....	.....	.....	.....	.....
Tofino Airport	41	25	16	36.19	.....	14	5	6	6	4	6	.....	.....	.....	.....	.....	.....	.....
Tulsequah	12	7	5	13.10	.....	2	2	1	4	.....	2	1	.....	.....	.....	.....	.....	.....
University Hill	328	173	155	289.77	.....	57	54	56	64	62	35	.....	.....	.....	.....	.....	.....	.....
Zeballos	34	19	15	30.75	.....	4	5	4	5	3	6	1	1	4	1	.....	.....	.....
Sub-totals	1,233	655	578	1,049.79	53	218	196	200	193	171	110	42	37	9	3	1	.....	.....
Totals	2,189	1,126	1,063	1,909.81	185	344	314	302	271	239	145	129	105	74	26	28	27	.....

RECAPITULATION OF ENROLMENT BY SEX AND GRADES

Type of School	Net Enrolment	Boys	Girls	Primary or Kindergarten	Grade I	Grade II	Grade III	Grade IV	Grade V	Grade VI	Grade VII	Grade VIII	Grade IX	Grade X	Grade XI	Grade XII	Grade XIII	Average Daily Attendance
Senior high schools—																		
Boys	.....	10,208	.....	.....	.....	.....	.....	.....	.....	.....	.....	.....	1,367	3,519	2,801	2,116	405	.....
Girls	.....	.....	10,057	.....	.....	.....	.....	.....	.....	.....	.....	.....	1,384	3,706	2,850	1,924	193	.....
Totals	20,265	10,208	10,057	.....	.....	.....	.....	.....	.....	.....	.....	.....	2,751	7,225	5,651	4,040	598	17,757.48
Junior-senior high schools—																		
Boys	.....	20,078	.....	.....	.....	.....	.....	.....	.....	32	4,177	4,228	4,034	3,339	2,439	1,678	151	.....
Girls	.....	.....	19,686	.....	.....	.....	.....	.....	.....	.....	3,907	4,225	3,943	3,356	2,463	1,727	65	.....
Totals	39,764	20,078	19,686	.....	.....	.....	.....	.....	.....	32	8,084	8,453	7,977	6,695	4,902	3,405	216	35,587.34
Junior high schools—																		
Boys	.....	11,067	.....	.....	.....	.....	.....	.....	.....	.....	3,912	3,946	2,977	232	.....	.....	.....	.....
Girls	.....	.....	10,468	.....	.....	.....	.....	.....	.....	.....	3,474	3,842	2,972	180	.....	.....	.....	.....
Totals	21,535	11,067	10,468	.....	.....	.....	.....	.....	.....	.....	7,386	7,788	5,949	412	.....	.....	.....	19,685.90
Superior schools—																		
Boys	.....	1,483	.....	.....	214	162	198	151	153	143	141	133	118	54	12	4	.....	.....
Girls	.....	.....	1,391	.....	165	171	153	183	144	110	129	110	131	79	14	2	.....	.....
Totals	2,874	1,483	1,391	.....	379	333	351	334	297	253	270	243	249	133	26[1]	6	.....	2,569.63
Elementary-senior high schools—																		
Boys	.....	6,563	.....	49	698	636	660	585	537	537	673	610	566	433	345	234	.....	.....
Girls	.....	.....	6,287	64	572	595	628	597	542	477	564	600	577	471	352	248	.....	.....
Totals	12,850	6,563	6,287	113	1,270	1,231	1,288	1,182	1,079	1,014	1,237	1,210	1,143	904	697	482	.....	11,492.13
Elementary-junior high schools—																		
Boys	.....	2,728	.....	64	250	316	276	323	240	244	370	357	288	.....	.....	.....	.....	.....
Girls	.....	.....	2,592	68	259	256	244	301	232	223	376	323	310	.....	.....	.....	.....	.....
Totals	5,320	2,728	2,592	132	509	572	520	624	472	467	746	680	598	.....	.....	.....	.....	4,843.86
Elementary schools—																		
Boys	.....	81,785	.....	1,247	14,730	13,737	13,450	13,213	11,602	10,373	1,995	1,386	31	13	6	2	.....	.....
Girls	.....	.....	75,676	1,188	13,321	12,596	12,373	12,441	11,102	9,475	1,865	1,246	44	14	8	3	.....	.....
Totals	157,461	81,785	75,676	2,435	28,051	26,333	25,823	25,654	22,704	19,848	3,860	2,632	75[2]	27[2]	14[2]	5[2]	.....	143,460.01
Grand totals—																		
Boys	.....	133,912	.....	1,360	15,892	14,851	14,584	14,272	12,532	11,329	11,268	10,660	9,381	7,590	5,603	4,034	556	.....
Girls	.....	.....	126,157	1,320	14,317	13,618	13,398	13,522	12,020	10,285	10,315	10,346	9,361	7,806	5,687	3,904	258	.....
Totals	260,069	133,912	126,157	2,680	30,209	28,469	27,982	27,794	24,552	21,614	21,583	21,006	18,742	15,396	11,290	7,938	814	235,396.35

[1] Nine superior schools show enrolment of pupils in grades higher than Grade X.
[2] Thirty-seven elementary schools show enrolment of pupils in grades higher than Grade VIII.