"GOVERNMENT LIQUOR ACT"

TENTH ANNUAL REPORT

OF THE

LIQUOR CONTROL BOARD

OF THE PROVINCE OF

BRITISH COLUMBIA

FOR THE PERIOD

APRIL 1ST, 1930, TO MARCH 31ST, 1931

PRINTED BY
AUTHORITY OF THE LEGISLATIVE ASSEMBLY.

VICTORIA, B.C.:
Printed by CHARLES F. BANFIELD, Printer to the King's Most Excellent Majesty.
1931.

To His Honour J. W. FORDHAM JOHNSON,

Lieutenant-Governor of the Province of British Columbia.

MAY IT PLEASE YOUR HONOUR:

SIR,—I have the honour to transmit herewith the Report of the Liquor Control Board for the year ended March 31st, 1931.

R. H. POOLEY,

Attorney-General.

Attorney-General's Department,

Victoria, B.C., October 7th, 1931.

LIQUOR CONTROL BOARD,

VICTORIA, B.C., September 25th, 1931.

The Honourable R. H. Pooley, K.C.,

Attorney-General, Parliament Buildings, Victoria, B.C.

SIR,—We have the honour to transmit herewith the Report of the Liquor Control Board for the period ended March 31st, 1931.

We have the honour to be,

Sir,

Your obedient servants,

HENRY B. THOMSON, *Chairman.*

W. F. KENNEDY, *Member.*

W. J. BAIRD, *Member.*

REPORT OF THE LIQUOR CONTROL BOARD.

INTRODUCTION.

The Board presents the Tenth Annual Report, covering the operations from April 1st, 1930, to March 31st, 1931.

During the period under review the constitution of the Board was changed and section 102 of the "Government Liquor Act" was repealed and re-enacted by section 26 of the "Government Liquor Act Amendment Act, 1930," which came into force by Proclamation. Mr. Hugh Davidson, Chairman, retired from office on August 19th, 1930, and the following were appointed members of the Liquor Control Board as from that date: Mr. Henry Broughton Thomson, of Victoria (Chairman); Mr. William Farris Kennedy, of Vernon; and Mr. William Joseph Baird, of Vancouver.

The accounts of the Board certified to by the Comptroller-General, as required by section 116 of the "Government Liquor Act," and the statistical data as required by section 111, are shown in the Appendices as follows:—

APPENDIX A.—ACCOUNTS.

Balance-sheet Trading Account Profit and Loss Account Forfeited Liquor taken into Stock	Statements of Accounts for the periods April 1st, 1930, to September 30th, 1930, and October 1st, 1930, to March 31st, 1931.

APPENDIX B.—LAW ENFORCEMENT.

Statement of Prosecutions, April 1st, 1930, to March 31st, 1931.
Number of Prosecutions, 3,597.
Fines collected and Bail estreated, $106,015.

APPENDIX C.—ADMINISTRATION.

Regulations and Amendments thereto made by the Liquor Control Board.
Amendments and Additions to Price-lists.
Statement of Stores and Premises owned, leased, and rented.
Statement of Prescriptions for Liquor issued by Physicians.
Statement of Permits issued from April 1st, 1930, to March 31st, 1931.
Chart illustrating by Electoral Districts the Sale of Liquor and the Administration of the "Government Liquor Act."

"GOVERNMENT LIQUOR ACT AMENDMENT ACT, 1931."

At the 1931 session of the Legislature amendments to the "Government Liquor Act" were passed in respect of the following sections:—

Clause (*a*) of section 11 was amended to provide for a permit for a single purchase of spirituous or malt liquor, for which permit the fee is 50 cents. Under this clause provision was also made for the purchase of wine or cider produced or manufactured in the Province from fruit grown in the Province under a permit which heretofore was confined to malt liquor, the fee for which is $1. These provisions are in addition to the individual liquor permit, the fee for which is $2.

Section 14 was amended to provide for the surrender of an individual permit confined to the purchase of wine or cider produced or manufactured in the Province from fruit grown in the Province and for malt liquor, to enable the holder thereof to purchase an individual permit of another class.

Section 16 was amended to except the single purchase permit from the provisions of this section.

Section 21 was amended by striking out subsection (2) thereof, thereby enabling druggists to sell liquor under prescription in a package other than the sealed package as received from a Government Liquor Store.

Subsection (2) of section 27 was amended to provide for advertising for a beer licence in a daily newspaper whenever a daily newspaper is published in the locality.

Section 44 was amended to include the premises covered by a club licence or a veterans' club licence.

Subsection (2) of section 45 was amended to include the premises covered by a club licence or a veterans' club licence.

Section 67 was amended to include notices in respect of interdicted persons being sent to the holders of club licences and veterans' club licences.

Subsection (2) of section 78 was amended to substitute the word "Board" for the words "Purchasing Agent" in regard to determining the market value of forfeited liquor.

Section 108 was amended by adding subsection (2) to provide for authority of the Board, subject to the approval of the Lieutenant-Governor in Council, to erect, purchase, lease, or otherwise acquire a brewery and all lands, plant, appliances, and equipment necessary therefor, and to operate same, and to manufacture for sale under this Act any kind of malt liquor.

Subsection (2) of section 109 was amended to provide that all fines collected in any action or proceedings under this subsection shall be paid into the Provincial Treasury.

Section 115 was amended by adding subsection (2) in regard to the cost of proceedings instituted in a municipality by an Inspector or Provincial Police officer, the collection of fines, and cost of transportation and maintenance of a prisoner in a Provincial Gaol to be paid by the municipality.

GOVERNMENT LIQUOR STORES.

Continuing the policy of improving the appearance and efficiency of Government Liquor Stores, and in an endeavour to provide adequate service to the public, new premises were obtained at the undermentioned points: Ashcroft, Abbotsford, Burns Lake, Esquimalt, Golden, Kamloops, Lillooet, Ladysmith, Nanaimo, Nelson, Pouce Coupe, Powell River, Prince Rupert, and 216 Carrall Street, Vancouver. For particulars in regard to leases *see* Appendix C.

The premises occupied by the Board and used as Government Liquor Stores at Lillooet and Prince Rupert were erected by the Board on Crown lands.

Government Liquor Stores at the following points were closed on the dates shown in each instance: Maillardville, September 30th, 1930; Parksville, January 31st, 1931; Coalmont, February 15th, 1931; Vancouver, 758 Powell Street, February 28th, 1931.

The Government Liquor Store at 65 Cordova Street West, Vancouver, was closed and new premises were obtained to take its place at 216 Carrall Street, as above mentioned.

An indication of the improvement in the appearance of Government Liquor Stores can be obtained from the plates of the Government Liquor Stores at Kamloops, Nanaimo, New Westminster, and 820 Howe Street, Vancouver, which appear elsewhere in this report.

On January 1st, 1931, a revision of Price-list No. 1 was made and a printed price-list was issued, which, on the basis of the year's sales, effected a net decrease in profits of $73,310.80.

STOCKS.

The value of the stocks of liquor on hand at March 31st, 1931, amounted to $1,067,822.94, being a decrease of $305,707.89 under the inventory figure for the fiscal year immediately preceding.

SALES.

The total sales of $14,735,422.72 show a decrease under the previous period of $1,763,269.90.

CLASSIFICATION OF SALES.

Wines and Spirits—		
Spirits	$7,898,786.51	
Liqueurs, Cocktails, etc.	213,459.30	
		$8,112,245.81
Port, Sherry, Clarets, and Sauternes	$295,796.40	
Champagnes and Sparkling Wines	149,659.80	
		445,456.20
Carried forward		$8,557,702.01

CLASSIFICATION OF SALES—*Continued.*

Brought forward		$8,557,702.01
Australian Wines		37,710.45
Native Wines—		
Ontario	$45,272.79	
British Columbia	322,242.05	
		367,514.84
Oriental Liquors		375,297.40
Christmas Hampers		17,920.00
Malt Liquor—		
British Columbia Ale and Stout—		
To Licensees	$2,850,774.10	
To Permit-holders	2,310,005.80	
Imported Ale and Stout	218,498.12	
		5,379,278.02
Total		$14,735,422.72

Notwithstanding the general decrease in the volume of sales, the demand for loganberry wine, the product of the British Columbia wineries, continues, as shown by an increase in sales to the value of $53,186.80 over the preceding year.

Owing to the larger stocks being carried by the wine companies and the research-work being done, it is confidently expected that a marked improvement in the quality of loganberry wine will be seen from year to year.

Duty, excise, and sales-tax paid to the Federal Government during the period under review amounted to $3,064,125.51, the details of which are as follows:—

Duty	$2,577,639.00
Excise	390,564.85
Sales-tax	95,921.66
Total	$3,064,125.51

INSURANCE.

FIRE.

On April 30th, 1930, the Government Liquor Store at Lillooet was completely destroyed by fire, with a loss of merchandise, equipment, and fixtures to the value of $4,299.69.

A fire occurred in the office of the Government Liquor Warehouse, 1019 Wharf Street, Victoria, on February 5th, 1931. The origin of the fire was undetermined, and as same was discovered soon after it started the Board suffered no loss to goods, furniture, or equipment. The interior of the building was damaged and repairs to same were carried out by the owners.

BURGLARIES.

Burglaries at the following Government Liquor Stores occurred during the period under review:—

1930.	Store.	Value, including Cash, Goods stolen, and Equipment damaged.
May 30.	Vernon (attempted)	No loss.
June 2.	Maillardville	$121.82
Aug. 21.	Maillardville	143.93
Sept. 14.	Merritt	101.25
Oct. 25.	Yahk	411.40
Dec. 22.	Invermere	107.00
1931		
Feb. 2.	Mission (attempted)	No loss.
Feb. 21.	230 Hastings Street, Vancouver	$175.23

The Government Liquor Stores at Merritt and Invermere were burglarized as mentioned above, and in each instance the guilty parties were subsequently apprehended by police authorities.

Under the terms of the insurance carried, all of the above losses due to fire and burglary were settled in full.

PERMITS.

A detailed statement showing the sale of each variety of permit is shown in Appendix C.

Pursuant to the provisions of section 115 of the "Government Liquor Act," the revenue derived from the sale of permits was transmitted to the Minister of Finance to be accounted for as part of the general revenue of the Province, and amounted to $167,859, being a decrease of $29,224 under the previous year.

LICENCES.

SUMMARY.

The following summary indicates the number of licences issued and licences transferred during the period under review:—

LICENCES ISSUED.

	For 1930.	For 1931.	Total.
Beer licences	10	291	301
Club licences	3	45	48
Veterans' club licences	36	33	69
Distillers' licences	4	4	8
Brewers' licences	10	10	20

LICENCES TRANSFERRED.

Beer licences	39	7	46
Club licences	3	1	4
Veterans' club licences	4	1	5

CLUB LICENCES.

(Section 26.)

CLUB LICENCES ISSUED SUBSEQUENT TO MARCH 31ST, 1930, IN RESPECT OF THE YEAR 1930.

Locality.	Name.
North Vancouver	North Vancouver Club, Ltd.
Vancouver	Irish Canadian Veterans' Association in Canada.
	Burrard Club.

CLUB LICENCES ISSUED IN RESPECT OF THE YEAR 1931.

Locality.	Name.
Coal Creek	Coal Creek Literary and Athletic Association.
Burquitlam	British Columbia Golf Club, Ltd., operating the Vancouver Golf and Country Club, Ltd.
Courtenay	Elks' Home.
Cranbrook	Cranbrook Branch No. 24, Canadian Legion, B.E.S.L.
Duncan	Benevolent and Protective Order of Elks.
	Cowichan County Club.
Fernie	Fernie Club.
	Fernie Branch No. 36, Canadian Legion, B.E.S.L.
Kelowna	Branch No. 26, Canadian Legion, B.E.S.L.
	Kelowna Club.
Kimberley	Kimberley Elks' Club.
Kamloops	Kamloops Elks' Club.
Langford	Colwood Golf and Country Club.
North Vancouver	North Vancouver Elks' Club.
	North Vancouver Club, Ltd.

GOVERNMENT LIQUOR STORE, 822 HOWE STREET, VANCOUVER.

Locality.	Name.
New Westminster	Benevolent and Protective Order of Elks, Lodge No. 3.
	The Westminster Club, Ltd.
Nanaimo	Elks' Home, No. 26.
	Fraternal Order of Eagles' Home.
	Nanaimo Branch No. 10, B.C., Canadian Legion, B.E.S.L.
Oak Bay	Uplands Golf Club.
	Victoria Golf Club.
Port Alberni	Elks' Home.
Prince George	Canadian Legion, B.E.S.L., Prince George Branch No. 43.
Prince Rupert	Prince Rupert Club, Ltd.
Revelstoke	Revelstoke Branch No. 46, Canadian Legion, B.E.S.L.
Salmon Arm	Canadian Legion of the B.E.S.L., Salmon Arm Branch No. 62.
Stewart	Stewart Club.
Vernon	Vernon Club.
Vancouver	Eagles' Club, Ltd.
	Vancouver Lodge No. 1, Benevolent and Protective Order of Elks.
	The Vancouver Club.
	Irish Canadian Veterans' Association, Command No. 2.
	Quadra Club.
	Burrard Club.
	Terminal City Club, Ltd.
	Marine Drive Golf Club.
	Point Grey Golf and Country Club, Ltd.
	Quilchena Golf Club, Ltd.
	Shaughnessy Heights Golf Club.
	Jericho Country Club.
	Royal Vancouver Yacht Club.
Victoria	Union Club of British Columbia.
	Victoria Elks' Club.
	Pacific Club.

BEER LICENCES.

(Section 27.)

BEER LICENCES ISSUED SUBSEQUENT TO MARCH 31ST, 1930, IN RESPECT OF THE YEAR 1930.

Electoral District.	Locality.	Premises.
Cariboo	Quesnel	Quesnel Hotel.
Cranbrook	Kimberley	Canadian Hotel.
Esquimalt	Parsons Bridge	Six Mile House.
	Goldstream	Goldstream Hotel.
Fort George	Prince George	Corning Hotel.
Grand Forks-Greenwood	Cascade	Cascade Hotel.
	Grand Forks	Russell Hotel.
	Christina Lake	Alpine Inn.
	Lynch Creek	Lynch Creek Hotel.
Skeena	Hazelton	Hazelton Hotel.

BEER LICENCES ISSUED IN RESPECT OF THE YEAR 1931.

Alberni	Alberni	Arlington Hotel.
	Nanoose Bay	Arlington Hotel.
	Lantzville	Lantzville Hotel.
	Parksville	Rod & Gun Hotel.
	Port Alberni	Somass Hotel.
	Port Alberni	Beaufort Hotel.
	Port Alberni	Kingsway Hotel.
	Port Alberni	King Edward Hotel.
	Qualicum Beach	Shady Rest.
	Wellington	Somerset Hotel.
	Wellington	Wellington Hotel.

Electoral District.	Locality.	Premises.
Atlin	Alice Arm	Alice Arm Hotel.
	Hyder	Keith Hotel.
	Hyder	Fraser Hotel.
	Stewart	Stewart Hotel.
	Stewart	King Edward Hotel.
Cranbrook	Cranbrook	Canadian Hotel.
	Cranbrook	Cosmopolitan Hotel.
	Cranbrook	Italia Hotel.
	Cranbrook	Queen's Hotel.
	Cranbrook	Cranbrook Hotel.
	Cranbrook	Byng Hotel.
	Cranbrook	Cross Keys Hotel.
	Kimberley	Kimberley Hotel.
	Kimberley	Canadian Hotel.
	Kimberley	Sullivan Hotel.
	Kimberley	Globe Hotel.
	Moyie	Central Hotel.
	Wardner	Wardner Hotel.
	Wycliffe	Wycliffe Hotel.
	Yahk	New Hotel.
	Yahk	Yahk Hotel.
Columbia	Canal Flats	Queen's Hotel.
	Canal Flats	Canal Flats Hotel.
	Field	Monarch Hotel.
	Athalmer	Coronation Hotel.
	Golden	Russell House.
Cariboo	Williams Lake	Maple Leaf Hotel.
	Williams Lake	Log Cabin Hotel.
	Likely	Likely Hotel.
	Quesnel	Quesnel Hotel.
	Quesnel	Cariboo Hotel.
	150-Mile House	150-Mile House Hotel.
Cowichan-Newcastle	Chemainus	Horse Shoe Bay Inn.
	Chemainus	Green Lantern Hotel.
	Cassidy	Cassidy Hotel.
	Cowichan Lake	Lakeside Hotel.
	Cowichan Bay	Buena Vista Hotel.
	Lake Cowichan	Riverside Inn.
	Crofton	Crofton Hotel.
	Duncan	Commercial Hotel.
	Duncan	Tzouhalem Hotel.
	Extension	Tunnel Hotel.
	Ladysmith	Bayview Hotel.
	Ladysmith	Travellers' Hotel.
	Ladysmith	Pretoria Hotel.
	Ladysmith	New Western Hotel.
	Ladysmith	Frank Hotel.
	Northfield	Halfway House.
Comox	Comox	Lorne Hotel.
	Alert Bay	Nimpkish Hotel.
	Bowser	Bowser Hotel.
	Campbell River	Willows Hotel.
	Campbell River	Quinsam Hotel.
	Courtenay	Courtenay Hotel.
	Courtenay	Riverside Hotel.
	Cumberland	Union Hotel.
	Cumberland	Cumberland Hotel.

Electoral District.	Locality.	Premises.
Comox	Cumberland	King George Hotel.
	Cumberland	Waverley Hotel.
	Cumberland	Eagle Hotel.
	Hardy Bay	Port Hardy Hotel.
	Oyster River	Halfway House.
	Port Hardy	Hardy Bay Hotel.
	Union Bay	Willis Hotel.
	Union Bay	Nelson Hotel.
Creston	Erie	Mersey Hotel.
	Kitchener	Kitchener Hotel.
	Kuskonook	Kuskonook Beer Parlour.
	Procter	Outlet Hotel.
	Salmo	Salmo Hotel.
	Sirdar	Tourist Hotel.
	South Slocan	Pinehurst Inn.
	Ymir	Cosmopolitan Hotel.
	Ymir	Ymir Hotel.
Dewdney	Port Coquitlam	Commercial Hotel.
	Port Moody	Tourist Hotel.
	Port Moody	Burrard Hotel.
Esquimalt	Esquimalt	Halfway House.
	Esquimalt	Esquimalt Hotel.
	Esquimalt	Coach & Horses Hotel.
	Colwood	Colwood Hotel.
	Cobble Hill	Wilton Place.
	Goldstream	Goldstream Hotel.
	Parsons Bridge	Six Mile House.
	Port Renfrew	Port Renfrew Hotel.
	Sooke	Belvedere Hotel.
Fernie	Fort Steele	Windsor Hotel.
	Fernie	Napanee Hotel.
	Fernie	Royal Hotel.
	Fernie	King's Hotel.
	Fernie	Grand Central Hotel.
	Fernie	Waldorf Hotel.
	Fernie	King Edward Hotel.
	Fernie	Roma Hotel.
	Fernie	Queen's Hotel.
	Fernie	Northern Hotel.
	Bull River	Tourist Hotel.
	Jaffray	Jaffray Hotel.
	Michel	Michel Hotel.
	Corbin	Flathead Hotel.
	Krag	Krag Hotel.
	Elko	Elko Hotel.
	Hosmer	Pacific Hotel.
	Natal	Alexandra Hotel.
	Natal	Venezia Hotel.
	Natal	Kootenay Hotel.
	Waldo	Waldo Hotel.
Fort George	Pouce Coupe	Hart Hotel.
	Prince George	Prince George Hotel.
	Prince George	Royal Hotel.
	Prince George	McDonald Hotel.
	Prince George	Columbus Hotel.
	Prince George	Canada Hotel.
	Prince George	Corning Hotel.

Electoral District.	Locality.	Premises.
Fort George	Prince George	Europe Hotel.
	Prince George	National Hotel.
	McBride	Jamieson Hotel.
	McBride	Fraser Hotel.
	Aleza Lake	Aleza Lake Hotel.
	Red Pass	Red Pass Hotel.
	Dawson Creek	Dawson Creek Hotel.
Grand Forks-Greenwood	Cascade	Cascade Hotel.
	Cascade	B.C. Hotel.
	Grand Forks	Yale Hotel.
	Grand Forks	Grand Forks Hotel.
	Grand Forks	Winnipeg Hotel.
	Grand Forks	Russell Hotel.
	Grand Forks	Province Hotel.
	Bridesville	Bridesville Hotel.
	Lynch Creek	Lynch Creek Hotel.
	Midway	Spokane Hotel.
	Rock Creek	Rock Creek Hotel.
	Greenwood	Pacific Hotel.
	Beaverdell	Beaverdell Hotel.
Islands	Deep Cove	The Chalet.
	Ganges	Harbour House Hotel.
Lillooet	Clinton	Clinton Hotel.
	Squamish	Newport Hotel.
	Squamish	Squamish Hotel.
	Pemberton	Pemberton Hotel.
	Howe Sound	Seaside Park Hotel.
	Lillooet	Victoria Hotel.
Mackenzie	Lund	Malaspina Hotel.
	Minstrel Island	Minstrel Hotel.
	Ocean Falls	Ocean Falls Hotel.
Nanaimo	Nanaimo	Windsor Hotel.
	Nanaimo	Globe Hotel.
	Nanaimo	Occidental Hotel.
	Nanaimo	Nanaimo Hotel.
	Nanaimo	Patricia Hotel.
	Nanaimo	Crescent Hotel.
	Nanaimo	Lotus Hotel.
	Nanaimo	Columbus Hotel.
	Nanaimo	Union Hotel.
	Nanaimo	Balmoral Hotel.
	Nanaimo	Eagle Hotel.
	Nanaimo	Queen's Hotel.
	Nanaimo	Commercial Hotel.
	Nanaimo	Newcastle Hotel.
	Nanaimo River	Cranberry Hotel.
	Quarterway	Quarterway Hotel.
North Okanagan	Vernon	Vernon Hotel.
	Vernon	National Hotel.
	Vernon	Coldstream Hotel.
	Vernon	Kalamalka Hotel.
	Lumby	Lumby Hotel.
	Enderby	King Edward Hotel.
Omineca	Houston	Houston Hotel.
	Southbank	Francois Lake Hotel.
	Endako	Annan Hotel.
	Vanderhoof	Vanderhoof Hotel.

Electoral District.	Locality.	Premises.
Omineca	Fraser Lake	Fraser Lake Hotel.
	Burns Lake	Omineca Hotel.
Prince Rupert	Prince Rupert	Savoy Hotel.
	Prince Rupert	Old Empress Hotel.
	Prince Rupert	Prince Rupert Hotel.
	Prince Rupert	Central Hotel.
	Prince Rupert	Commercial Hotel.
	Prince Rupert	New Empress Hotel.
	Prince Rupert	Knox Hotel.
	Prince Rupert	Royal Hotel.
	Port Clements	Port Clements Hotel.
Rossland-Trail	Trail	Montana Hotel.
	Trail	Meakin Hotel.
	Trail	Crown Point Hotel.
	Trail	Kootenay Hotel.
	Trail	Arlington Hotel.
	Trail	Union Hotel.
	Trail	Trail Hotel.
	Rossland	Irvin Hotel.
	Rossland	Allen Hotel.
	Rossland	Orwell Hotel.
Salmon Arm	Chase	Underwood Hotel.
Skeena	South Hazelton	Grandview Hotel.
	Terrace	Terrace Hotel.
	Terrace	Philbert Hotel.
	Usk	Shackleton Hotel.
	Pacific	Nichol Hotel.
	Smithers	Smithers Hotel.
	Smithers	Bulkley Hotel.
	Port Essington	Caledonia Hotel.
	Hazelton	Hazelton Hotel.
	Hazelton	Omineca Hotel.
	Telkwa	Telkwa Hotel.
Similkameen	Princeton	Princeton Hotel.
	Princeton	Tulameen Hotel.
	Princeton	Similkameen Hotel.
	Coalmont	Coalmont Hotel.
	Hedley	Great Northern Hotel.
Vancouver	Vancouver	Abbotsford Hotel.
		American Hotel.
		Anchor Hotel.
		Angelus Hotel.
		Astoria Hotel.
		Austin Hotel.
		Balmoral Hotel.
		Belmont Hotel.
		Broadway Hotel.
		Burrard Hotel.
		Canada Hotel.
		Carlton Hotel.
		Castle Hotel.
		Cecil Hotel.
		Clarence Hotel.
		Cobalt Hotel.
		Columbia Hotel.
		Commercial Hotel.
		Dodson Hotel.
		Dominion Hotel.
		Dufferin Hotel.
		Empire Hotel.
		Europe Hotel.
		Georgia Hotel.
		Grand Union Hotel.
		Grandview Hotel.
		Haddon Hotel.
		Hudson Hotel.
		Imperial Hotel.
		Invermay Hotel.
		Ivanhoe Hotel.
		Kingston Hotel.
		London Hotel.
		Lotus Hotel.
		Main Hotel.
		Manitoba Hotel.
		Martinique Hotel.
		Melbourne Hotel.
		Metropole Hotel.
		Mount View Hotel.
		New Empress Hotel.
		New Fountain Hotel.
		Niagara Hotel.
		Patricia Hotel.
		Pender Hotel.
		Pennsylvania Hotel.
		Princeton Hotel.
		Rainier Hotel.
		Regent Hotel.
		Royal Hotel.
		Savoy Hotel.
		Stanley Hotel.
		Strand Hotel.
		Stratford Hotel.
		St. Helen's Hotel.

Electoral District.	Locality.	Premises.
Vancouver	Vancouver	St. Regis Hotel.
Travellers' Hotel.	Winters Hotel.	York Hotel.
West Hotel.	Yale Hotel.	
Yale	Hope	Commercial Hotel.
	Boston Bar	Boston Bar Hotel.
	Merritt	Coldwater Hotel.
	Merritt	Grand Hotel.
	Yale	Canyon Hotel.
	Ashcroft	Ashcroft Hotel.
	Spences Bridge	Spences Bridge Hotel.
	Lytton	Lytton Hotel.
	Lytton	Globe Hotel.
	Harrison Hot Springs	Harrison Hot Springs Hotel.

VETERANS' CLUB LICENCES.

(Section 26A.)

Section 26A of the "Government Liquor Act" made provision for the issuance of veterans' club licences, and pursuant to the provisions of this section the first licences were issued on July 23rd, 1930.

VETERANS' CLUB LICENCES ISSUED IN RESPECT OF THE YEAR 1930.

Locality.	Name.
Abbotsford	Canadian Legion of the B.E.S.L., No. 15 Branch.
Armstrong	Armstrong Branch No. 35, Canadian Legion, B.E.S.L.
Burnaby	South Burnaby Branch, Post 83, Canadian Legion, B.E.S.L.
Chase	Chase Branch No. 107, Canadian Legion, B.E.S.L.
Chilliwack	Post No. 4, Chilliwack Branch, Canadian Legion, B.E.S.L.
Cranbrook	Cranbrook Branch No. 24, Canadian Legion, B.E.S.L.
Duncan	Cowichan Branch No. 53, Canadian Legion, B.E.S.L.
Enderby	Canadian Legion Branch No. 98, B.E.S.L.
Richmond	Richmond Branch No. 5, Canadian Legion, B.E.S.L.
Fernie	Branch No. 36, Canadian Legion, B.E.S.L.
Kamloops	Kamloops Branch No. 52, Canadian Legion, B.E.S.L.
Kelowna	Canadian Legion of the B.E.S.L., Branch No. 26.
Ladysmith	Ladysmith Unit No. 52, Army & Navy Veterans in Canada.
Nanaimo	Nanaimo Branch No. 10, Canadian Legion, B.E.S.L.
Nelson	Canadian Legion of the B.E.S.L., Branch No. 51.
New Westminster	Canadian Legion, Branch No. 2, B.E.S.L.
	New Westminster Unit No. 32, Army & Navy Veterans in Canada.
North Vancouver	Army & Navy Veterans in Canada, North Vancouver Unit.
Penticton	Penticton Branch No. 40, Canadian Legion, B.E.S.L.
Prince Rupert	Prince Rupert Branch No. 27, Canadian Legion, B.E.S.L.
Revelstoke	Revelstoke Branch No. 46, Canadian Legion, B.E.S.L.
Salmon Arm	Canadian Legion of the B.E.S.L., Salmon Arm Branch No. 62.
Smithers	Canadian Legion, B.E.S.L., Bulkley Valley Branch No. 63.
Vancouver	South Vancouver Unit No. 26, Army & Navy Veterans in Canada.
	Army & Navy Veterans in Canada, East Vancouver Unit.
	The Army & Navy Veterans in Canada, Vancouver Unit.
	United Veterans of South Africa in Canada.
	Grand Army of United Veterans, Branch No. 77, Canadian Legion, B.E.S.L.
	Great War Veterans, Branch No. 19, Canadian Legion, B.E.S.L.
	Imperial Division, Canadian Legion, B.E.S.L., Branch 68.
	South Vancouver Branch No. 16, Canadian Legion, B.E.S.L.
Victoria	Army & Navy Veterans in Canada, Victoria Unit.
	The Britannia Branch of the Canadian Legion, B.E.S.L.
	Naval Veterans' Branch, Canadian Legion, B.E.S.L.
	Pro Patria Branch of the Canadian Legion, B.E.S.L.
	Veterans of France.

VETERANS' CLUB LICENCES ISSUED IN RESPECT OF THE YEAR 1931.

Locality.	Name.
Abbotsford	Abbotsford, Sumas, and Matsqui Branch No. 15, Canadian Legion, B.E.S.L.
Armstrong	Armstrong Branch No. 35, Canadian Legion, B.E.S.L.
Burnaby	South Burnaby Branch, Post 83, Canadian Legion, B.E.S.L.
Chase	Chase Branch No. 107, Canadian Legion, B.E.S.L.
Chilliwack	Post No. 4, Chilliwack Branch, Canadian Legion, B.E.S.L.
Duncan	Canadian Legion, Cowichan Branch No. 53, B.E.S.L.
Enderby	Canadian Legion Branch No. 98, B.E.S.L.
Fernie	Fernie Branch No. 36, Canadian Legion, B.E.S.L.
Kamloops	Kamloops Branch No. 52, Canadian Legion, B.E.S.L.
Ladysmith	Ladysmith Unit No. 52, Army & Navy Veterans in Canada.
Nanaimo	Army & Navy Veterans in Canada, Nanaimo Unit No. 50.
Nelson	Canadian Legion of the B.E.S.L., Branch No. 51.
New Westminster	New Westminster Unit No. 32, Army & Navy Veterans in Canada.
	Canadian Legion, Branch No. 2, B.E.S.L.
North Vancouver	Army & Navy Veterans in Canada, North Vancouver Unit.
Penticton	Penticton Branch No. 40, Canadian Legion, B.E.S.L.
Prince Rupert	Prince Rupert Branch No. 27, Canadian Legion, B.E.S.L.
Revelstoke	Revelstoke Branch No. 46, Canadian Legion, B.E.S.L.
Richmond	Richmond Branch No. 5, Canadian Legion, B.E.S.L.
Smithers	No. 63, Bulkley Valley Branch, Canadian Legion, B.E.S.L.
Vancouver	South Vancouver Branch No. 16, Canadian Legion, B.E.S.L.
	Army & Navy Veterans in Canada, East Vancouver Unit No. 68.
	United Veterans of South Africa in Canada.
	Army & Navy Veterans in Canada, Vancouver Unit.
	Imperial Division, Canadian Legion, B.E.S.L., Branch No. 68.
	South Vancouver Unit No. 26, Army & Navy Veterans in Canada.
	Great War Veterans' Association Branch No. 19, Canadian Legion, B.E.S.L.
	Grand Army of United Veterans' Branch No. 77, Canadian Legion, B.E.S.L.
Victoria	Naval Veterans' Branch, Canadian Legion, B.E.S.L.
	Army & Navy Veterans in Canada, Victoria Unit No. 12.
	Britannia Branch, Canadian Legion, B.E.S.L.
	Veterans of France.
	Pro Patria Branch, Canadian Legion, B.E.S.L.

DISTILLERS' LICENCES.

(Subsection (1), Section 63B.)

DISTILLERS' LICENCES ISSUED IN RESPECT OF THE YEAR 1930.

Name of Firm.	Place of Business.
The British Columbia Distillery Co., Ltd.	New Westminster.
Consolidated Distilleries, Ltd.	Vancouver.
United Distillers, Ltd.	Vancouver.
Canadian Oriental Wine and Liquor Co., Ltd.	Vancouver.

DISTILLERS' LICENCES ISSUED IN RESPECT OF THE YEAR 1931.

Name of Firm.	Place of Business.
The British Columbia Distillery Co., Ltd.	New Westminster.
Canadian Oriental Wine and Liquor Co., Ltd.	Vancouver.
United Distillers, Ltd.	Vancouver.
Consolidated Distilleries, Ltd.	Vancouver.

BREWERS' LICENCES.

(Subsection (2), Section 63B.)

Brewers' Licences issued in respect of the Year 1930.

Name of Firm.	Place of Business.
Victoria Phoenix Brewing Co. (1920), Ltd.	Victoria.
Kootenay Breweries, Ltd.	Nelson.
Cranbrook Brewing Co., Ltd.	Cranbrook.
The Fernie-Fort Steele Brewing Co., Ltd.	Fernie.
Silver Spring Brewery, Ltd.	Victoria.
Princeton Brewing Co., Ltd.	Princeton.
Westminster Brewery, Ltd.	New Westminster.
Vancouver Malt & Sake Brewing Co., Ltd.	Vancouver.
Vancouver Breweries, Ltd.	Vancouver.
T. Downs, carrying on business under the firm-name and style of Enterprise Brewing Co.	Revelstoke.

Brewers' Licences issued in respect of the Year 1931.

Name of Firm.	Place of Business.
T. Downs, carrying on business under the firm-name and style of Enterprise Brewery	Revelstoke.
Kootenay Breweries, Ltd.	Nelson.
Cranbrook Brewing Co., Ltd.	Cranbrook.
Fernie-Fort Steele Brewing Co., Ltd.	Fernie.
Princeton Brewing Co., Ltd.	Princeton.
Victoria Phoenix Brewing Co. (1920), Ltd.	Victoria.
Silver Spring Brewery, Ltd.	Victoria.
Westminster Brewery, Ltd.	New Westminster.
Vancouver Breweries, Ltd.	Vancouver.
Vancouver Malt & Sake Brewing Co., Ltd.	Vancouver.

LICENCES SUSPENDED OR CANCELLED.

Licences suspended or cancelled during the Fiscal Year 1930–31.

The number of licences suspended or cancelled during the period under review was as follows:—

	Suspended.	Cancelled.
Beer licences	18	1
Club licences	1	8
Veterans' club licences	6	....

Three club licences were surrendered and requests were received from the holders thereof for cancellation, and are included in the above summary.

Beer Licences issued in respect of the Following Premises were suspended.

Name of Hotel.	Locality.
Carlton Hotel	Vancouver.
West Hotel	Vancouver.
Haysport Hotel	Haysport.
King Edward Hotel	Port Alberni.
Omineca Hotel	Burns Lake.
Balmoral Hotel	Nanaimo.
Grand Hotel	Vancouver.
Clayoquot Hotel	Clayoquot.
New Hazelton Hotel	New Hazelton.
Anchor Hotel	Vancouver.
Travellers' Hotel	Vancouver.
Green Lantern Hotel	Chemainus.

BEER LICENCES ISSUED IN RESPECT OF THE FOLLOWING PREMISES WERE SUSPENDED—*Continued.*

Name of Hotel.	Locality.
Allan Hotel	Rossland.
Canada Hotel	Vancouver.
Kingston Hotel	Vancouver.
Yale Hotel	Vancouver.
Kalamalka Hotel	Vernon.
Regent Hotel	Vancouver.

BEER LICENCE ISSUED IN RESPECT OF THE FOLLOWING PREMISES WAS CANCELLED.

Name of Hotel.	Locality.
Vendome Hotel	Cumberland.

CLUB LICENCE ISSUED IN THE NAME OF THE FOLLOWING CLUB WAS SUSPENDED.

Name of Club.	Locality.
Kamloops Elks' Club	Kamloops.

CLUB LICENCES ISSUED IN THE NAME OF THE FOLLOWING CLUBS WERE CANCELLED.

Name of Club.	Locality.
Cowichan Cosmopolitan Club	Duncan.
Grand Army of United Veterans, Branch No. 77, Canadian Legion, British Empire Service League	Vancouver.
Canadian Legion, British Empire Service League	Prince Rupert.
Army & Navy Veterans in Canada	New Westminster.
Britannia Branch No. 7, Canadian Legion, British Empire Service League	Victoria (at Club's request).
Canadian Legion, British Empire Service League, Kamloops Branch	Kamloops (at Club's request).
Imperial Veterans in Canada	Vancouver.
University Club of Vancouver, Ltd.	Vancouver (at Club's request).

VETERANS' CLUB LICENCES ISSUED IN THE NAME OF THE FOLLOWING CLUBS WERE SUSPENDED.

Name of Club.	Locality.
Grand Army of United Veterans, Branch No. 77, Canadian Legion, British Empire Service League	Vancouver.
Canadian Legion, British Empire Service League, Branch No. 27	Prince Rupert.
New Westminster Unit No. 32, Army & Navy Veterans in Canada	New Westminster.
Army & Navy Veterans in Canada, Nanaimo Unit No. 50	Nanaimo.
Canadian Legion, British Empire Service League, Branch No. 98	Enderby.
Imperial Division, Canadian Legion, British Empire Service League	Vancouver.

IMPROVEMENT OF LICENSED PREMISES.

In an endeavour to improve the interior and exterior of premises in respect of which beer licences have been issued, and with a view to obtaining better accommodation for residents and tourists, the Board consented, pursuant to the provisions of clause (*h*) of section 2 of Regulation No. 28, to structural alterations in forty-two instances. The following is a list of the premises referred to:—

Name of Hotel.	Locality.	Date of Alteration.
Windsor Hotel	Fort Steele	November 19, 1930.
Northern Hotel	Fernie	November 5, 1930.
Old Empress Hotel	Prince Rupert	November 27, 1930.
Central Hotel	Moyie	April 30, 1930.
Wellington Hotel	Wellington	October 18, 1930.
Tunnel Hotel	Extension	October 16, 1930.
Russell Hotel	Golden	November 3, 1930.
Irvin Hotel	Rossland	May 13, 1930.
Nichol Hotel	Pacific	October 22, 1930.
Hardy Bay Hotel	Port Hardy	October 31, 1930.
Colwood Hotel	Colwood	June 7, 1930.
Columbia Hotel	Vancouver	March 18, 1931.
New Empress Hotel	Prince Rupert	July 31, 1930.
Mount View Hotel	Vancouver	February 18, 1931.
Commercial Hotel	Port Coquitlam	May 8, 1930.
Ivanhoe Hotel	Vancouver	May 12, 1930.
Angelus Hotel	Vancouver	July 30, 1930.
Globe Hotel	Nanaimo	March 12, 1931.
Winters Hotel	Vancouver	February 23, 1931.
King George Hotel	Cumberland	June 16, 1930.
Pennsylvania Hotel	Vancouver	May 9, 1930.
Pender Hotel	Vancouver	January 12, 1931.
Broadway Hotel	Vancouver	May 12, 1930.
Burrard Hotel	Port Moody	April 7, 1930.
Burrard Hotel	Port Moody	June 13, 1930.
Invermay Hotel	Vancouver	April 23, 1930.
Squamish Hotel	Squamish	July 16, 1930.
Shackleton Hotel	Usk	June 5, 1930.
Carlton Hotel	Vancouver	September 23, 1930.
New Empress Hotel	Vancouver	March 18, 1931.
Central Hotel	Prince Rupert	February 24, 1931.
Grandview Hotel	Vancouver	September 30, 1930.
Coldstream Hotel	Vernon	August 18, 1930.
Manitoba Hotel	Vancouver	March 10, 1931.
Princeton Hotel	Vancouver	May 26, 1930.
Princeton Hotel	Vancouver	September 13, 1930.
Metropole Hotel	Vancouver	March 18, 1931.
St. Helen's Hotel	Vancouver	November 11, 1930.
Newcastle Hotel	Nanaimo	March 12, 1931.
Commercial Hotel	Duncan	May 6, 1930.
Goldstream Hotel	Goldstream	November 1, 1930.
Meakin Hotel	Trail	April 1, 1930.

PLEBISCITES.

Pursuant to the provisions of the "Liquor-control Plebiscites Act" (chapter 147), plebiscites were conducted in the undermentioned electoral districts in respect of the sale of beer by the glass or open bottle under section 27 of the "Government Liquor Act," with results as follows:—

Date of Poll.	Electoral District.	Polling Division.	Result.	
			Affirmative.	Negative.
1930.				
December 18	Similkameen	Hedley	44	8
December 18	Similkameen	Coalmont	47	10
December 20	Salmon Arm	Grande Prairie	22	23
December 20	Salmon Arm	Chase	114	21
December 20	North Okanagan	Enderby, Grindrod, Ashton Creek, Mara, and Hupel	368	52
1931.				
January 14	Victoria	Victoria City (Wards 1 to 5, inc.)	3,371	5,046
January 31	Dewdney	Maillardville	151	145

Pursuant to the provisions of subsection (11) of section 27 of the "Government Liquor Act," proclamations were made by the Lieutenant-Governor, during the period under review, making section 27 of the "Government Liquor Act" apply to the Polling Divisions of Hedley and Coalmont in the Similkameen Electoral District, and to the Chase Polling Division of the Salmon Arm Electoral District.

PROHIBITIONS.

Appendix B, Law Enforcement, shows in detail all prosecutions reported to the Board under section 121 for infractions of the "Government Liquor Act." The total number of prosecutions for all offences is 3,597, being a decrease of 848 under the previous period; 1,712 persons were sent to gaol, a decrease of 150 under the previous period.

Fifty-one individual liquor permits were cancelled during the period, under section 18 of the "Government Liquor Act."

TAXATION PROVISIONS.

Section 18 of the "Government Liquor Act Amendment Act, 1930," came into force by proclamation of the Lieutenant-Governor on August 11th, 1930, and pursuant to the provisions thereof the undermentioned warehouse licences which had been issued for the year 1930 were cancelled on the date set opposite their respective names:—

Name of Firm.	Place of Business.	Date of Cancellation of Licence.
Vastillers, Ltd.	Vancouver	September 4, 1930.
Joseph Kennedy, Ltd.	Vancouver	September 12, 1930.
Consolidated Exporters Corporation, Ltd.	Vancouver	September 12, 1930.
Consolidated Exporters Corporation, Ltd.	Fernie	September 12, 1930.
Consolidated Exporters Corporation, Ltd.	Prince Rupert	September 12, 1930.
Consolidated Exporters Corporation, Ltd.	Victoria	September 12, 1930.
Consolidated Exporters Corporation, Ltd.	Grand Forks	September 12, 1930.

In each case a refund was made to the licensee of such portion of the licence fee paid by him as was proportionate to the unexpired portion of the current year.

INTERDICTION.

Interdiction orders issued under section 66 of the "Government Liquor Act" numbered 116, being a decrease of 31 under the previous year.

Ninety-nine orders of revocation of orders of interdiction were made by interdiction officials pursuant to the provisions of section 68 of the Act, this number being an increase of 38 over the previous year.

PENALTIES AND PROCEDURE.

Destruction of liquor forfeited to the Crown and held by the Liquor Control Board was authorized by the following Orders in Council:—

Orders in Council.	Approved.
No. 443	April 16, 1930.
No. 877	July 9, 1930.
No. 1032	Aug. 19, 1930.
No. 1481	Dec. 8, 1930.
No. 82	Jan. 28, 1931.

ACCOUNTING.

Appendix A contains the financial statements for the six-monthly periods ended September 30th, 1930, and March 31st, 1931, as required by the Statute. For convenience, however, a consolidation of the Trading and Profit and Loss Accounts for the fiscal year 1930–31 has been compiled, as follows:—

TRADING ACCOUNT, APRIL 1ST, 1930, TO MARCH 31ST, 1931.

To Stock on hand, March 31st, 1930		$1,373,530.83	By Sales—		
Merchandise purchased		9,644,832.10	Permit-holders	$11,884,648.62	
Operating costs—			Beer licensees	2,850,774.10	
Warehouses	$187,669.59				$14,735,422.72
Government Liquor Stores	539,118.87		Other income		43,752.10
Head Office	191,606.92		Stock on hand as per inventory		1,067,822.94
		918,395.38			
Balance transferred to Profit and Loss Account		3,910,239.45			
		$15,846,997.76			$15,846,997.76

PROFIT AND LOSS ACCOUNT, APRIL 1ST, 1930, TO MARCH 31ST, 1931.

To Law enforcement		$80,967.72	By Balance from Trading Account		$3,910,239.45
Maintenance of prisoners		3,513.33	Club licences	$4,850.00	
Beer plebiscites		5,846.72	Veterans' club licences	8,350.00	
Net profit		4,022,704.98	Beer licences	135,950.00	
			Warehouse licences	31,184.99	
			Brewers' licences	9,178.84	
			Distillers' licences	10,622.77	
			Licence transfer fees	1,240.00	
					201,376.60
			Tax, section 64		1,416.70
		$4,113,032.75			$4,113,032.75

DISTRIBUTION OF PROFITS.

The distribution of the year's profits was as follows:—

Period.	Net Profits.	Reserve.		Municipalities.		Consolidated Revenue.
		Amount.	O.C. No.	Amount.	O.C. No.	
April 1, 1930, to Sept. 30, 1930	$2,018,416.80	$10.00	1508/30	$464,233.56	1562/30	$1,554,173.24
Oct. 1, 1930, to March 31, 1931	2,004,288.18	10.00	838/31	460,983.98	1063/31	1,543,294.20
	$4,022,704.98	$20.00	.....	$925,217.54	.....	$3,097,467.44

GOVERNMENT LIQUOR STORE, NEW WESTMINSTER.

APPENDIX A.

BALANCE-SHEET AS AT

ASSETS.

CASH:		
In bank	$27,624.53	
In Provincial Treasury	1,881,757.47	
		$1,909,382.00
ADVANCES TO WAREHOUSE MANAGERS, AUDITORS, AND VENDORS, ETC.		124,693.31
ACCOUNTS RECEIVABLE		293.31
STOCK ON HAND AS PER INVENTORY		1,192,470.19
REAL ESTATE (LAND)		31,365.00
BUILDINGS (*LESS* DEPRECIATION)		89,870.71
EQUIPMENT (*LESS* DEPRECIATION)		12,747.31
FURNITURE AND FIXTURES (*LESS* DEPRECIATION)		27,675.54
DEFERRED CHARGES:		
Insurance	$19,597.14	
Guarantee bonds	598.55	
		20,195.69
		$3,408,693.06

(Signed) HENRY B. THOMSON,
Chairman.

(Signed) D. R. MACFARLANE,
Chief Accountant.

SEPTEMBER 30TH, 1930.

LIABILITIES.

ACCOUNTS PAYABLE	$318,921.25
UNEARNED REVENUE:	
Warehouse Licences	21,315.01
RESERVE FUND	1,050,040.00
	$1,390,276.26
PROFIT AND LOSS ACCOUNT (UNDIVIDED PROFITS)	2,018,416.80
	$3,408,693.06

I certify that the accounts of the Liquor Control Board for the six months ended September 30th, 1930, have been examined under my direction, and that in my opinion the attached Balance-sheet is properly drawn up, so as to exhibit a true and correct statement of the affairs of the Board, according to the best of my information and the explanations given to me and as shown by the books of the Board.

(Signed) J. A. CRAIG, C.A.,
Comptroller-General, Province of British Columbia.

Victoria, B.C., December 17th, 1930.

APPENDIX A—*Continued.*

TRADING ACCOUNT FOR THE PERIOD

TO STOCK ON HAND, MARCH 31st, 1930			$1,373,530.83
„ MERCHANDISE PURCHASED			5,212,155.07
„ OPERATING COSTS:			
WAREHOUSES:			
Salaries	$64,648.74		
Rents	9,655.00		
Insurance	3,182.89		
Telegraph and telephone	407.70		
Light, water, and fuel	1,109.05		
Depreciation	5,254.03		
Sundries	9,058.75		
		$93,316.16	
VENDORS:			
Salaries	$172,698.26		
Rents	37,101.71		
Insurance	11,367.23		
Telegraph and telephone	1,936.51		
Light, water, and fuel	3,550.50		
Depreciation	4,631.57		
Sundries (including alterations and repairs)	34,075.34		
		265,361.12	
			358,677.28
„ HEAD OFFICE EXPENSES:			
Administrative salaries		$45,135.70	
Travelling expenses		4,176.00	
Rent		2,076.00	
Telegraph and telephone		1,241.93	
Light, water, and fuel		100.00	
Printing and stationery		8,763.60	
Postage and express		3,957.53	
Bank charges		1,788.44	
Guarantee bonds		446.29	
Employees' group insurance		4,097.97	
Depreciation		418.03	
Sundries		1,564.14	
			73,765.63
„ BALANCE CARRIED TO PROFIT AND LOSS ACCOUNT			2,043,646.57
			$9,061,775.38

APRIL 1ST TO SEPTEMBER 30TH, 1930.

BY SALES TO PERMIT-HOLDERS		$6,232,860.33	
„ SALES TO BEER LICENSEES		1,615,101.35	
			$7,847,961.68
„ OTHER INCOME:			
Interest:			
Bank	$1,620.04		
Treasury	9,560.53		
		$11,180.57	
Rents		5,366.66	
Miscellaneous		4,796.28	
			21,343.51
„ STOCK ON HAND AS PER INVENTORY			1,192,470.19
			$9,061,775.38

APPENDIX A—*Continued.*

PROFIT AND LOSS ACCOUNT FOR THE

TO LAW ENFORCEMENT AND SECRET SERVICE SALARIES AND EXPENSES	$58,854.90	
„ MAINTENANCE OF PRISONERS	1,720.77	
		$60,575.67
„ BALANCE, NET PROFIT FOR SIX MONTHS ENDED SEPTEMBER 30TH, 1930		2,018,416.80
		$2,078,992.47

APPROPRIATION

TO RESERVE FUND	$10.00	
„ CONSOLIDATED REVENUE FUND	2,404,916.91	
		$2,404,926.91
„ BALANCE CARRIED TO BALANCE-SHEET		2,018,416.80
		$4,423,343.71

PERIOD APRIL 1ST TO SEPTEMBER 30TH, 1930.

BY BALANCE FROM TRADING ACCOUNT FOR SIX MONTHS ENDED SEPT. 30TH, 1930		$2,043,646.57
„ WAREHOUSE LICENCES (EXPIRED PORTION)	$31,184.99	
„ VETERANS' CLUB LICENCES	1,500.00	
„ BEER LICENCES	1,700.00	
„ LICENCE TRANSFER FEES	605.00	
„ TAX REALIZED UNDER SECTION 64, CHAPTER 146, R.S.B.C. 1924	355.91	
		35,345.90
		$2,078,992.47

ACCOUNT.

BY BALANCE BROUGHT FORWARD	$2,404,926.91
„ NET PROFIT FOR SIX MONTHS ENDED SEPTEMBER 30TH, 1930	2,018,416.80
	$4,423,343.71

APPENDIX A—*Continued.*

CONFISCATED LIQUOR TAKEN INTO STOCK, APRIL 1ST TO SEPTEMBER 30TH, 1930, UNDER SECTION 35, SUBSECTION (3), "GOVERNMENT LIQUOR ACT."

Date.	Brand.	Quantity.
April 15	Scotch Whisky	423 bottles.
,, 15	Scotch Whisky	6 gallons.
,, 15	Sake	61 bottles.
,, 15	Gin	8 bottles.
,, 15	Rum	1 bottle.
,, 15	Chinese Wines	38 bottles.
,, 15	Loganberry Wine	3 bottles.
,, 15	Loganberry Wine	2 gallons.
,, 15	Chinese Wine	6 bottles.
June 19	Scotch Whisky	203 bottles.
,, 19	Rum	7 bottles.
,, 19	Brandy	12 bottles.
,, 19	Champagne and Liqueurs	85 bottles.
,, 19	Vermouth	17 bottles.
,, 19	Sake	10 bottles.
,, 19	Gin	1 bottle.
,, 19	Burgundy	2 bottles.
,, 19	Alcohol	3 bottles.
July 31	Scotch Whisky	74 bottles.
,, 31	Rum	29 bottles.
,, 31	Gin	2 bottles.
,, 31	Cocktails	1 bottle.
,, 31	Rye Whisky	1 bottle.
,, 31	Burgundy	1 bottle.

APPENDIX A—*Continued.*

BALANCE-SHEET AS AT

ASSETS.

CASH:		
In bank	$31,602.70	
In transit	150,235.90	
In Provincial Treasury	1,618,613.25	
		$1,800,451.85
ADVANCES TO WAREHOUSE MANAGERS, AUDITORS, AND VENDORS, ETC.		127,105.00
ACCOUNTS RECEIVABLE		4,501.28
STOCK ON HAND AS PER INVENTORY		1,067,822.94
REAL ESTATE (LAND)		31,365.00
BUILDINGS (*LESS* DEPRECIATION)		104,556.64
EQUIPMENT (*LESS* DEPRECIATION)		11,807.19
FURNITURE AND FIXTURES (*LESS* DEPRECIATION)		31,599.19
DEFERRED CHARGES:		
Insurance	$7,143.08	
Guarantee bonds	270.86	
		7,413.94
		$3,186,623.03

(Signed) HENRY B. THOMSON,
Chairman.

(Signed) D. R. MACFARLANE,
Chief Accountant.

MARCH 31ST, 1931.

LIABILITIES.

ACCOUNTS PAYABLE	$132,284.85
RESERVE FUND	1,050,050.00
	$1,182,334.85
PROFIT AND LOSS ACCOUNT (UNDIVIDED PROFITS)	2,004,288.18
	$3,186,623.03

I certify that the accounts of the Liquor Control Board for the six months ended March 31st, 1931, have been examined under my direction, and that in my opinion the above Balance-sheet is properly drawn up, so as to exhibit a true and correct statement of the affairs of the Board, according to the best of my information and the explanations given to me and as shown by the books of the Board.

(Signed) J. A. CRAIG, C.A.,
Comptroller-General, Province of British Columbia.

Victoria, B.C., July 3rd, 1931.

APPENDIX A—*Continued.*

TRADING ACCOUNT FOR THE PERIOD

TO STOCK ON HAND, SEPTEMBER 30TH, 1930			$1,192,470.19
„ MERCHANDISE PURCHASED			4,432,677.03
„ OPERATING COSTS:			
WAREHOUSES:			
Salaries	$62,013.51		
Rents	9,655.00		
Insurance	2,990.48		
Telegraph and telephone	495.86		
Light, water, and fuel	1,604.64		
Depreciation	5,301.32		
Sundries	12,292.62		
		$94,353.43	
VENDORS:			
Salaries	$173,851.74		
Rents	38,572.51		
Insurance	10,953.21		
Telegraph and telephone	2,012.09		
Light, water, and fuel	8,902.35		
Depreciation	6,109.40		
Sundries (including alterations and repairs)	33,356.45		
		273,757.75	
			368,111.18
„ HEAD OFFICE EXPENSES:			
Administrative salaries		$52,875.45	
Travelling expenses		4,286.35	
Rent		2,882.50	
Telegraph and telephone		1,538.26	
Light, water, and fuel		101.58	
Printing and stationery		18,209.63	
Postage and express		4,151.36	
Bank charges		1,117.59	
Guarantee bonds		322.17	
Employees' group insurance		4,174.60	
Depreciation		613.21	
Sundries		27,568.59	
			117,841.29
„ BALANCE CARRIED TO PROFIT AND LOSS ACCOUNT			1,866,592.88
			$7,977,692.57

OCTOBER 1ST, 1930, TO MARCH 31ST, 1931.

BY SALES TO PERMIT-HOLDERS		$5,651,788.29	
„ SALES TO BEER LICENSEES		1,235,672.75	
			$6,887,461.04
„ OTHER INCOME:			
Interest:			
Bank	$1,454.24		
Treasury	10,544.32		
		$11,998.56	
Rents		6,481.86	
Miscellaneous		3,928.17	
			22,408.59
„ STOCK ON HAND AS PER INVENTORY			1,067,822.94
			$7,977,692.57

APPENDIX A—*Continued.*

PROFIT AND LOSS ACCOUNT FOR THE

TO LAW ENFORCEMENT AND SECRET SERVICE SALARIES AND EXPENSES	$22,112.82	
„ MAINTENANCE OF PRISONERS	1,792.56	
„ PLEBISCITES (BEER)	5,846.72	
		$29,752.10
„ BALANCE, NET PROFIT FOR SIX MONTHS ENDED MARCH 31ST, 1931		2,004,288.18
		$2,034,040.28

APPROPRIATION

TO RESERVE FUND	$10.00	
„ CONSOLIDATED REVENUE FUND	2,018,406.80	
		$2,018,416.80
„ BALANCE CARRIED TO BALANCE-SHEET		2,004,288.18
		$4,022,704.98

PERIOD OCTOBER 1ST, 1930, TO MARCH 31ST, 1931.

BY BALANCE FROM TRADING ACCOUNT FOR SIX MONTHS ENDED MARCH 31ST, 1931		$1,866,592.88
„ CLUB LICENCES	$4,850.00	
„ VETERANS' CLUB LICENCES	6,850.00	
„ BEER LICENCES	134,250.00	
„ BREWERS' LICENCES	9,178.84	
„ DISTILLERS' LICENCES	10,622.77	
„ LICENCE TRANSFER FEES	635.00	
„ TAX REALIZED UNDER SECTION 64, CHAPTER 146, R.S.B.C. 1924	1,060.79	
		167,447.40
		$2,034,040.28

ACCOUNT.

BY BALANCE BROUGHT FORWARD	$2,018,416.80
„ NET PROFIT FOR SIX MONTHS ENDED MARCH 31ST, 1931	2,004,288.18
	$4,022,704.98

APPENDIX A—*Continued.*

CONFISCATED LIQUOR TAKEN INTO STOCK, OCTOBER 1ST, 1930, TO MARCH 31ST, 1931, UNDER SECTION 35, SUBSECTION (3), "GOVERNMENT LIQUOR ACT."

Date.	Brand.	Quantity.
Oct. 28	Scotch Whisky	9 bottles.
,, 28	Rye	10 bottles.
,, 28	Canadian Wine	7 bottles.
,, 28	Brandy	1 bottle.
,, 28	Gin	1 bottle.
Nov. 22	Scotch Whisky	2 bottles.
,, 22	Rum	1 bottle.
,, 22	Brandy	1 bottle.
,, 22	Loganberry	2 bottles.
Dec. 9	Scotch Whisky	22 bottles.
,, 9	Rum	9 bottles.
,, 9	Brandy	3 bottles.
,, 9	Gin	1 bottle.
,, 9	Chinese and Japanese	7 bottles.
Jan. 9	Old Country Ale	2,645 5/12 dozen.
,, 24	Whisky	11 bottles.
,, 24	Brandy	2 bottles.
,, 24	Loganberry Wine	2 bottles.
,, 24	Gin	1 bottle.
,, 24	Sake	1 bottle.
Mar. 12	Sake	76 bottles.
,, 12	Rum	14 bottles.
,, 19	Scotch Whisky	6 bottles.
,, 19	Rum	5 bottles.
,, 19	Gin	5 bottles.
,, 19	Brandy	3 bottles.
,, 19	Port	1 bottle.
,, 26	Rum and Whisky	8 bottles.
,, 26	N'Gor Mi and Mui Kwei Lu	4 bottles.
,, 26	Sake	1 bottle.

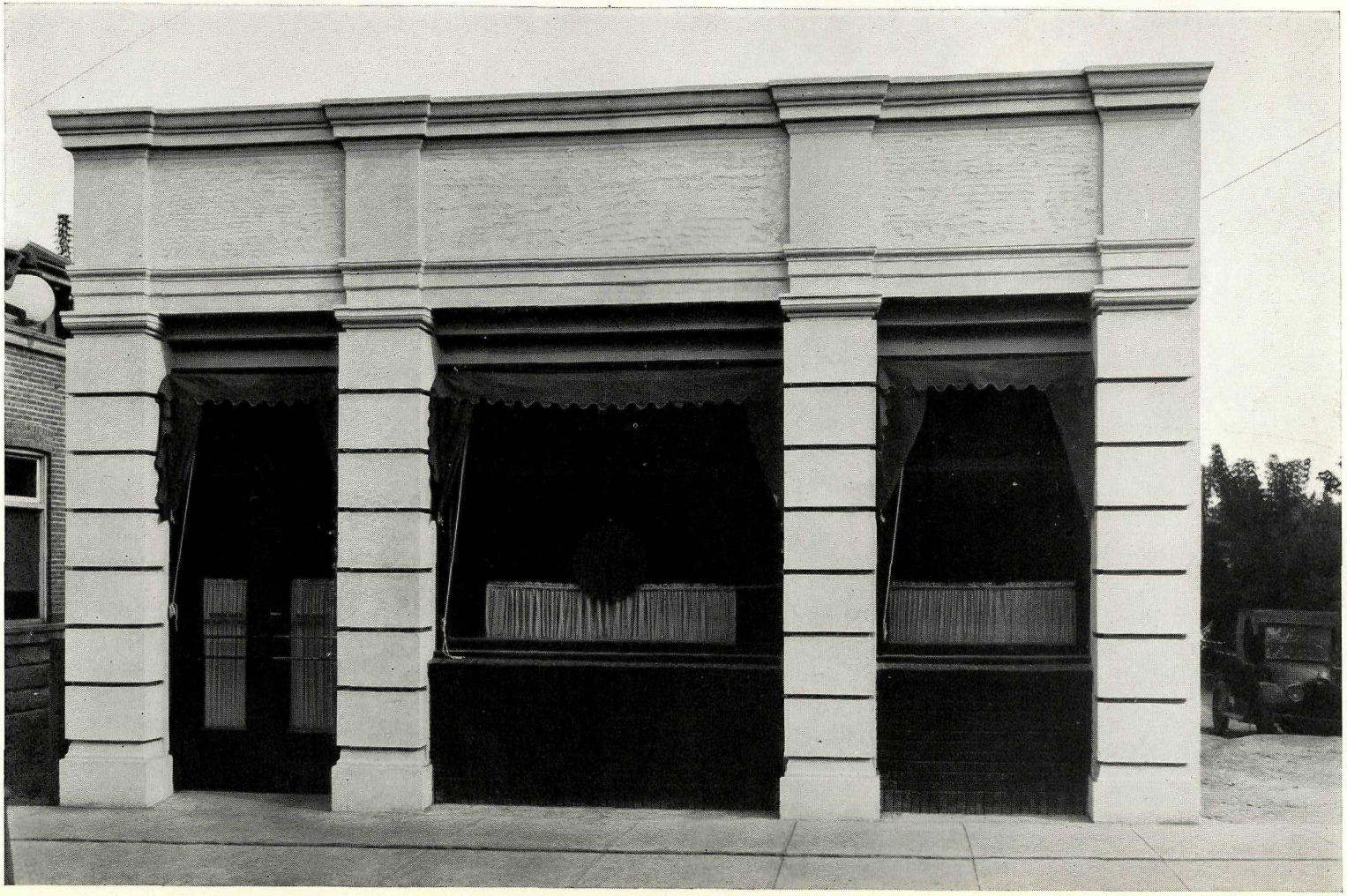

GOVERNMENT LIQUOR STORE, KAMLOOPS.

APPENDIX B.

Summary of Prosecutions under the "Government Liquor Act."

Description of Offence.	Disposition.								
	No. of Cases.	Sentence suspended.	Dismissed.	Gaol.	Fined.	Bail estreated.	Fines collected.	Bail estreated.	Total.
Section 12.									
Allowing permit to be used by another person	4	.....	.....	1	3	.....	$150.00	.....	$150.00
Section 27.									
Infraction of Regulation No. 28 (beer licences)	7	.....	4	.....	3	.....	150.00	.....	150.00
Section 28.									
Selling or offering liquor for sale Giving liquor for consideration Exposing or keeping liquor for sale	310	.....	47	95	167	1	52,250.00	$300.00	52,550.00
Section 32.									
Purchasing or attempting to purchase liquor Taking liquor for consideration	10	.....	.....	1	8	1	400.00	50.00	450.00
Section 35.									
Possession of unsealed liquor	57	.....	4	4	34	15	1,825.00	950.00	2,775.00
Section 37.									
Consuming liquor in a public place	29	3	1	5	20	.....	1,000.00	.....	1,000.00
Section 38.									
Drunk in a public place	2,940	114	48	1,563	893	322	23,020.00	8,105.00	31,125.00
Section 40.									
Supplying liquor to a minor	34	1	11	10	12	.....	3,700.00	.....	3,700.00
Section 41.									
Disqualified persons (Indian Act) unlawfully upon premises of Government Liquor Store	11	.....	.....	5	6	.....	300.00	.....	300.00
Section 42.									
Supplying liquor to person whose permit has been cancelled	2	1	.....	.....	1	.....	50.00	.....	50.00
Section 43.									
Supplying liquor to an interdicted person	15	.....	2	5	8	.....	2,150.00	.....	2,150.00
Section 44.									
Interdicted person making application for permit Interdicted person upon licensed premises	2	.....	.....	.....	2	.....	100.00	.....	100.00
Section 46.									
Improper use of permit	5	1	.....	2	2	.....	100.00	.....	100.00

APPENDIX B—*Continued.*

Summary of Prosecutions under the "Government Liquor Act"—*Continued.*

Description of Offence.	Disposition.								
	No. of Cases.	Sentence suspended.	Dismissed.	Gaol.	Fined.	Bail estreated.	Fines collected.	Bail estreated.	Total.
Section 47.									
Permitting drunkenness ..... Giving liquor to a person under the influence of liquor	18	.....	.....	1	16	1	$950.00	$100.00	$1,050.00
Section 48.									
Keeping or consuming liquor in any part of an inn other than a private guest-room	53	.....	2	2	46	3	3,590.00	150.00	3,740.00
Section 49.									
Consumption of liquor in an unlicensed club	5	.....	.....	.....	3	2	150.00	100.00	250.00
Section 50.									
Keeping or having liquor on premises of person engaged in selling non-intoxicating beverages	14	.....	1	.....	12	1	800.00	50.00	850.00
Section 50A.									
Keeping of liquor in a restaurant..	26	.....	5	1	13	7	825.00	350.00	1,175.00
Section 52.									
Unlawfully acting as agent for the purchase or sale of liquor.....	14	.....	.....	.....	13	1	650.00	50.00	700.00
Section 53.									
Selling or dealing in beer or near-beer	21	.....	3	7	11	.....	3,300.00	.....	3,300.00
Section 54A.									
Illegal possession of seals.....	1	.....	.....	.....	1	.....	50.00	.....	50.00
Section 64.									
Failure to report liquor.....	2	.....	.....	.....	2	.....	100.00	.....	100.00
Section 66 (2).									
Liquor in possession of interdicted person	5	.....	2	.....	3	.....	150.00	.....	150.00
Section 73.									
Refusal of admission to premises....	1	.....	1	.....	.....	.....	.....	.....	.....
Section 81.									
Interdicted person refusing information as to source of supply.....	10	.....	.....	9	1	.....	50.00	.....	50.00
Section 83.									
Interdicted person a compellable witness	1	.....	.....	1	.....	.....	.....	.....	.....
Totals.....	3,597	120	131	1,712	1,280	354	$95,810.00	$10,205.00	$106,015.00

APPENDIX B—*Continued.*

PROSECUTIONS, COMPILED FROM MONTHLY REPORTS RECEIVED FROM POLICE (SECTION 121).

Section 12.—Allowing Permit to be used by Another Person.

Electoral District.	Disposition.								
	No. of Cases.	Sentence suspended.	Dismissed.	Gaol.	Fined.	Bail estreated.	Fines collected.	Bail estreated.	Total.
Atlin	1	.....	.....	.....	1	.....	$50.00	.....	$50.00
North Okanagan:									
City of Vernon	1	.....	.....	.....	1	.....	50.00	.....	50.00
Richmond-Point Grey:									
Municipality of Richmond	1	.....	.....	.....	1	.....	50.00	.....	50.00
Salmon Arm:									
City of Salmon Arm	1	.....	.....	1	.....	.....	.....	.....	.....
Totals	4	.....	.....	1	3	.....	$150.00	.....	$150.00

Section 27.—Infraction of Regulation 28 (Beer Licences).

Cowichan-Newcastle:									
Municipality of North Cowichan	1	.....	1	.....	.....	.....	.....	.....	.....
Balance of district	1	.....	.....	.....	1	.....	$50.00	.....	$50.00
North Okanagan:									
City of Vernon	1	.....	.....	.....	1	.....	50.00	.....	50.00
Prince Rupert:									
City of Prince Rupert	1	.....	.....	.....	1	.....	50.00	.....	50.00
Skeena	1	.....	1	.....	.....	.....	.....	.....	.....
Vancouver	2	.....	2	.....	.....	.....	.....	.....	.....
Totals	7	.....	4	.....	3	.....	$150.00	.....	$150.00

Section 28.—Selling or offering Liquor for Sale; giving Liquor for a Consideration; exposing or keeping Liquor for Sale.

Alberni:									
City of Port Alberni	3	.....	1	.....	2	.....	$600.00	.....	$600.00
Atlin	1	.....	1	.....	.....	.....	.....	.....	.....
Burnaby	1	.....	1	.....	.....	.....	.....	.....	.....
Chilliwack:									
Municipality of Sumas	1	.....	.....	.....	1	.....	300.00	.....	300.00
Balance of district	1	.....	.....	.....	1	.....	300.00	.....	300.00
Columbia	3	.....	1	1	1	.....	300.00	.....	300.00
Comox:									
City of Courtenay	1	.....	.....	.....	1	.....	300.00	.....	300.00
Balance of district	2	.....	.....	.....	2	.....	600.00	.....	600.00
Cowichan-Newcastle:									
City of Duncan	1	.....	.....	.....	1	.....	300.00	.....	300.00
Cranbrook:									
City of Cranbrook	2	.....	2	.....	.....	.....	.....	.....	.....
Balance of district	2	.....	.....	.....	2	.....	800.00	.....	800.00
Creston	8	.....	.....	3	5	.....	1,500.00	.....	1,500.00
Delta:									
Municipality of Surrey	1	.....	.....	1	.....	.....	.....	.....	.....
Municipality of Langley	1	.....	.....	1	.....	.....	.....	.....	.....
Dewdney:									
Municipality of Maple Ridge	1	.....	.....	1	.....	.....	.....	.....	.....
Balance of district	1	.....	.....	.....	1	.....	300.00	.....	300.00
Fort George:									
City of Prince George	2	.....	.....	1	1	.....	300.00	.....	300.00
Balance of district	3	.....	1	1	1	.....	300.00	.....	300.00

APPENDIX B—*Continued.*

PROSECUTIONS, COMPILED FROM MONTHLY REPORTS RECEIVED FROM POLICE—*Continued.*

Section 28.—Selling or offering Liquor for Sale; giving Liquor for a Consideration; exposing or keeping Liquor for Sale—Continued.

Electoral District.	Disposition.								
	No. of Cases.	Sentence suspended.	Dismissed.	Gaol.	Fined.	Bail estreated.	Fines collected.	Bail estreated.	Total.
Grand Forks-Greenwood:									
City of Grand Forks	1	.....	.....	.....	1	.....	$300.00	.....	$300.00
Islands	2	.....	1	.....	1	.....	300.00	.....	300.00
Kamloops:									
City of Kamloops	11	.....	2	2	7	.....	2,200.00	.....	2,200.00
Kaslo-Slocan:									
City of Kaslo	4	.....	.....	2	2	.....	600.00	.....	600.00
Balance of district	6	.....	.....	3	3	.....	900.00	.....	900.00
Lillooet	1	.....	.....	.....	1	.....	300.00	.....	300.00
Mackenzie	3	.....	1	1	1	.....	300.00	.....	300.00
Nanaimo:									
City of Nanaimo	6	.....	.....	1	5	.....	1,500.00	.....	1,500.00
Nelson:									
City of Nelson	8	.....	2	1	5	.....	1,500.00	.....	1,500.00
New Westminster:									
City of New Westminster	6	.....	2	.....	4	.....	1,200.00	.....	1,200.00
North Okanagan:									
City of Vernon	1	.....	.....	.....	1	.....	300.00	.....	300.00
North Vancouver:									
City of North Vancouver	3	.....	.....	1	2	.....	600.00	.....	600.00
Omineca	1	.....	.....	1	.....	.....	.....	.....	.....
Prince Rupert:									
City of Prince Rupert	11	.....	2	2	7	.....	2,100.00	.....	2,100.00
Balance of district	6	.....	1	.....	5	.....	1,900.00	.....	1,900.00
Revelstoke:									
City of Revelstoke	1	.....	.....	.....	1	.....	300.00	.....	300.00
Richmond-Point Grey:									
Municipality of Richmond	4	.....	.....	.....	4	.....	1,350.00	.....	1,350.00
Rossland-Trail:									
City of Rossland	1	.....	.....	.....	1	.....	300.00	.....	300.00
City of Trail	6	.....	.....	1	5	.....	2,300.00	.....	2,300.00
Salmon Arm:									
Balance of district	4	.....	2	2	.....	.....	.....	.....	.....
Similkameen:									
Municipality of Penticton	2	.....	.....	2	.....	.....	.....	.....	.....
Balance of district	2	.....	.....	2	.....	.....	.....	.....	.....
Vancouver	169	.....	27	62	79	1	23,700.00	$300.00	24,000.00
Victoria:									
City of Victoria	11	.....	.....	.....	11	.....	3,800.00	.....	3,800.00
Yale:									
City of Merritt	1	.....	.....	.....	1	.....	300.00	.....	300.00
Municipality of Kent	1	.....	.....	.....	1	.....	300.00	.....	300.00
Balance of district	3	.....	.....	3	.....	.....	.....	.....	.....
Totals	310	.....	47	95	167	1	$52,250.00	$300.00	$52,550.00

Section 32.—Purchasing or attempting to purchase Liquor; taking Liquor for Consideration.

Atlin	1	.....	.....	.....	1	.....	$50.00	.....	$50.00
Chilliwack:									
Balance of district	1	.....	.....	.....	1	.....	50.00	.....	50.00
Delta:									
Municipality of Surrey	1	.....	.....	.....	1	.....	50.00	.....	50.00

APPENDIX B—*Continued.*

PROSECUTIONS, COMPILED FROM MONTHLY REPORTS RECEIVED FROM POLICE—*Continued.*

Section 32.—Purchasing or attempting to purchase Liquor; taking Liquor for Consideration—Continued.

Electoral District.	Disposition.								
	No. of Cases.	Sentence suspended.	Dismissed.	Gaol.	Fined.	Bail estreated.	Fines collected.	Bail estreated.	Total.
Nelson:									
City of Nelson	1	.....	.....	.....	1	.....	$50.00	.....	$50.00
Rossland-Trail:									
City of Trail	1	.....	.....	.....	1	.....	50.00	.....	50.00
Similkameen:									
Municipality of Penticton	1	.....	.....	1	.....	.....	.....	.....	.....
Vancouver	4	.....	.....	.....	3	1	150.00	$50.00	200.00
Totals	10	.....	.....	1	8	1	$400.00	$50.00	$450.00

Section 35.—Possession of Unsealed Liquor.

Atlin	1	.....	.....	.....	1	.....	$75.00	.....	$75.00
Comox:									
Balance of district	2	.....	.....	.....	2	.....	100.00	.....	100.00
Cowichan-Newcastle:									
City of Duncan	1	.....	.....	.....	1	.....	50.00	.....	50.00
Municipality of North Cowichan	1	.....	1	.....	.....	.....	.....	.....	.....
Delta:									
Municipality of Surrey	2	.....	.....	.....	2	.....	125.00	.....	125.00
Fort George:									
Balance of district	3	.....	.....	1	2	.....	100.00	.....	100.00
Kamloops:									
City of Kamloops	1	.....	.....	.....	1	.....	50.00	.....	50.00
Mackenzie	2	.....	.....	.....	2	.....	100.00	.....	100.00
New Westminster	7	.....	.....	.....	3	4	150.00	$400.00	550.00
Prince Rupert:									
City of Prince Rupert	1	.....	.....	.....	1	.....	50.00	.....	50.00
Balance of district	3	.....	.....	1	2	.....	125.00	.....	125.00
Richmond-Point Grey:									
Municipality of Richmond	1	.....	.....	.....	1	.....	100.00	.....	100.00
Skeena	1	.....	.....	.....	1	.....	50.00	.....	50.00
Vancouver	31	.....	3	2	15	11	750.00	550.00	1,300.00
Totals	57	.....	4	4	34	15	$1,825.00	$950.00	$2,775.00

Section 37.—Consuming Liquor in a Public Place.

Alberni:									
Balance of district	1	.....	.....	.....	1	.....	$50.00	.....	$50.00
Chilliwack:									
Municipality of Matsqui	1	.....	.....	.....	1	.....	50.00	.....	50.00
Balance of district	1	.....	.....	.....	1	.....	50.00	.....	50.00
Columbia	3	.....	.....	.....	3	.....	150.00	.....	150.00
Cowichan-Newcastle:									
City of Duncan	2	.....	.....	.....	2	.....	100.00	.....	100.00
Cranbrook:									
Balance of district	1	.....	.....	.....	1	.....	50.00	.....	50.00
Creston	2	.....	1	.....	1	.....	50.00	.....	50.00
Delta:									
Municipality of Delta	1	.....	.....	.....	1	.....	50.00	.....	50.00

APPENDIX B—*Continued.*

PROSECUTIONS, COMPILED FROM MONTHLY REPORTS RECEIVED FROM POLICE—*Continued.*

Section 37.—Consuming Liquor in a Public Place—Continued.

Electoral District.	Disposition.								
	No. of Cases.	Sentence suspended.	Dismissed.	Gaol.	Fined.	Bail estreated.	Fines collected.	Bail estreated.	Total.
Fort George:									
Municipality of Prince George	1	.....	.....	1	.....	.....	.....	.....	.....
Kamloops:									
City of Kamloops	3	.....	.....	3	.....	.....	.....	.....	.....
New Westminster	1	.....	.....	.....	1	.....	$50.00	.....	$50.00
North Okanagan:									
City of Vernon	5	.....	.....	.....	5	.....	250.00	.....	250.00
North Vancouver:									
Municipality of West Vancouver	2	.....	.....	.....	2	.....	100.00	.....	100.00
Salmon Arm:									
City of Salmon Arm	1	.....	.....	.....	1	.....	50.00	.....	50.00
Similkameen:									
Municipality of Penticton	3	3	.....	.....	.....	.....	.....	.....	.....
Yale:									
Municipality of Kent	1	.....	.....	1	.....	.....	.....	.....	.....
Totals	29	3	1	5	20	.....	$1,000.00	.....	$1,000.00

Section 38.—Drunk in a Public Place.

Alberni:									
City of Alberni	2	.....	.....	.....	2	.....	$50.00	.....	$50.00
City of Port Alberni	10	.....	.....	1	8	1	200.00	$30.00	230.00
Balance of district	2	.....	.....	.....	2	.....	50.00	.....	50.00
Atlin	.....	.....	1	3	17	.....	450.00	.....	450.00
Burnaby	3	.....	1	.....	1	1	25.00	25.00	50.00
Cariboo	6	.....	1	.....	5	.....	125.00	.....	125.00
Chilliwack:									
City of Chilliwack	43	.....	.....	30	13	.....	350.00	.....	350.00
Municipality of Chilliwack	6	.....	.....	3	3	.....	75.00	.....	75.00
Municipality of Matsqui	2	.....	.....	1	1	.....	25.00	.....	25.00
Municipality of Sumas	5	.....	.....	.....	5	.....	125.00	.....	125.00
Balance of district	14	.....	.....	3	11	.....	275.00	.....	275.00
Columbia	7	.....	.....	2	5	.....	125.00	.....	125.00
Comox:									
City of Courtenay	3	.....	.....	.....	3	.....	75.00	.....	75.00
Balance of district	23	.....	.....	1	22	.....	550.00	.....	550.00
Cowichan-Newcastle:									
City of Duncan	11	.....	.....	.....	11	.....	300.00	.....	300.00
City of Ladysmith	8	.....	.....	.....	8	.....	200.00	.....	200.00
Municipality of North Cowichan	2	.....	.....	2	.....	.....	.....	.....	.....
Balance of district	2	.....	.....	.....	2	.....	50.00	.....	50.00
Cranbrook:									
City of Cranbrook	39	.....	.....	20	19	.....	500.00	.....	500.00
Balance of district	4	.....	.....	.....	4	.....	150.00	.....	150.00
Creston	17	.....	.....	3	14	.....	350.00	.....	350.00
Delta:									
Municipality of Delta	2	.....	.....	1	1	.....	25.00	.....	25.00
Municipality of Surrey	14	.....	.....	.....	14	.....	350.00	.....	350.00
Dewdney:									
City of Port Coquitlam	7	.....	.....	.....	7	.....	175.00	.....	175.00
Municipality of Pitt Meadows	1	.....	.....	.....	1	.....	50.00	.....	50.00
Municipality of Coquitlam	4	.....	.....	.....	4	.....	100.00	.....	100.00
Municipality of Mission	3	.....	.....	.....	3	.....	75.00	.....	75.00
Municipality of Maple Ridge	1	.....	.....	.....	1	.....	25.00	.....	25.00
Balance of district	43	.....	1	20	22	.....	565.00	.....	565.00

APPENDIX B—*Continued.*

PROSECUTIONS, COMPILED FROM MONTHLY REPORTS RECEIVED FROM POLICE—*Continued.*

Section 38.—Drunk in a Public Place—Continued.

Electoral District.	Disposition.								
	No. of Cases.	Sentence suspended.	Dismissed.	Gaol.	Fined.	Bail estreated.	Fines collected.	Bail estreated.	Total.
Esquimalt:									
Municipality of Esquimalt	21	.....	1	7	12	1	$300.00	$50.00	$350.00
Balance of district	4	.....	.....	.....	4	.....	100.00	.....	100.00
Fernie:									
Balance of district	6	.....	.....	.....	6	.....	200.00	.....	200.00
Fort George:									
City of Prince George	39	.....	2	17	20	.....	525.00	.....	525.00
Balance of district	24	.....	.....	4	20	.....	500.00	.....	500.00
Grand Forks-Greenwood:									
City of Grand Forks	3	.....	1	.....	2	.....	50.00	.....	50.00
Islands	1	.....	.....	.....	1	.....	25.00	.....	25.00
Kamloops:									
City of Kamloops	36	1	1	21	6	7	150.00	175.00	325.00
Balance of district	6	1	.....	2	3	.....	75.00	.....	75.00
Kaslo-Slocan:									
City of Kaslo	2	.....	.....	1	1	.....	25.00	.....	25.00
Balance of district	2	.....	.....	.....	2	.....	50.00	.....	50.00
Lillooet	3	.....	.....	.....	3	.....	75.00	.....	75.00
Mackenzie	21	.....	.....	6	15	.....	400.00	.....	400.00
Nanaimo:									
City of Nanaimo	19	.....	.....	1	18	.....	450.00	.....	450.00
Balance of district	2	.....	.....	.....	2	.....	50.00	.....	50.00
Nelson	84	.....	2	27	55	.....	1,425.00	.....	1,425.00
New Westminster	101	.....	.....	33	31	37	775.00	925.00	1,700.00
North Okanagan:									
City of Vernon	33	.....	1	20	12	.....	300.00	.....	300.00
Balance of district	2	.....	.....	.....	2	.....	50.00	.....	50.00
North Vancouver:									
City of North Vancouver	19	.....	.....	5	11	3	275.00	75.00	350.00
Municipality of North Vancouver	5	.....	.....	.....	4	1	100.00	25.00	125.00
Omineca	7	.....	.....	5	2	.....	75.00	.....	75.00
Prince Rupert:									
City of Prince Rupert	144	.....	1	51	92	.....	2,425.00	.....	2,425.00
Balance of district	4	.....	.....	.....	4	.....	100.00	.....	100.00
Revelstoke:									
City of Revelstoke	61	.....	.....	31	23	7	575.00	200.00	775.00
Balance of district	8	.....	1	5	2	.....	50.00	.....	50.00
Richmond-Point Grey:									
Municipality of Richmond	4	.....	.....	.....	4	.....	125.00	.....	125.00
Rossland-Trail:									
City of Rossland	15	.....	.....	.....	15	.....	395.00	.....	395.00
City of Trail	31	.....	.....	2	29	.....	735.00	.....	735.00
Municipality of Tadanac	1	.....	.....	.....	1	.....	25.00	.....	25.00
Saanich	6	.....	.....	1	5	.....	125.00	.....	125.00
Salmon Arm:									
City of Salmon Arm	7	.....	1	1	5	.....	125.00	.....	125.00
Municipality of Salmon Arm	8	.....	2	1	5	.....	150.00	.....	150.00
Balance of district	4	.....	.....	1	3	.....	75.00	.....	75.00
Similkameen:									
Municipality of Penticton	17	1	.....	5	6	5	150.00	125.00	275.00
Balance of district	23	.....	1	10	12	.....	300.00	.....	300.00
Skeena	35	.....	1	12	22	.....	600.00	.....	600.00
South Okanagan:									
City of Kelowna	17	.....	.....	1	15	1	375.00	25.00	400.00
Balance of district	1	.....	.....	1	.....	.....	.....	.....	.....
Vancouver	1,666	111	28	1,120	149	258	3,725.00	6,450.00	10,175.00

APPENDIX B—*Continued.*

PROSECUTIONS, COMPILED FROM MONTHLY REPORTS RECEIVED FROM POLICE—*Continued.*

Section 38.—Drunk in a Public Place—Continued.

Electoral District.	Disposition.								
	No. of Cases.	Sentence suspended.	Dismissed.	Gaol.	Fined.	Bail estreated.	Fines collected.	Bail estreated.	Total.
Victoria:									
City of Victoria	104	.....	.....	73	31	.....	$825.00	.....	$825.00
Municipality of Oak Bay	1	.....	.....	.....	1	.....	25.00	.....	25.00
Yale:									
Municipality of Kent	2	.....	.....	.....	2	.....	50.00	.....	50.00
Balance of district	36	.....	1	9	26	.....	675.00	.....	675.00
Totals	2,940	114	48	1,563	893	322	$23,020.00	$8,105.00	31,125.00

Section 40.—Supplying Liquor to a Minor.

Cariboo	2	.....	.....	2	.....	.....	.....	.....	.....
Chilliwack:									
City of Chilliwack	1	.....	.....	.....	1	.....	$300.00	.....	$300.00
Columbia	2	.....	1	.....	1	.....	300.00	.....	300.00
Cowichan-Newcastle:									
Municipality of North Cowichan	2	.....	2	.....	.....	.....	.....	.....	.....
Creston	1	.....	.....	1	.....	.....	.....	.....	.....
Grand Forks-Greenwood:									
Balance of district	1	.....	.....	1	.....	.....	.....	.....	.....
Kaslo Slocan:									
City of Kaslo	1	.....	.....	.....	1	.....	300.00	.....	300.00
North Okanagan:									
City of Vernon	2	1	1	.....	.....	.....	.....	.....	.....
Prince Rupert:									
City of Prince Rupert	2	.....	.....	1	1	.....	300.00	.....	300.00
Richmond-Point Grey:									
Municipality of Richmond	2	.....	.....	1	1	.....	600.00	.....	600.00
Rossland-Trail:									
City of Trail	2	.....	1	.....	1	.....	300.00	.....	300.00
Similkameen:									
Balance of district	2	.....	1	.....	1	.....	300.00	.....	300.00
South Okanagan:									
City of Kelowna	1	.....	.....	.....	1	.....	300.00	.....	300.00
Vancouver	8	.....	5	1	2	.....	600.00	.....	600.00
Yale:									
City of Merritt	3	.....	.....	2	1	.....	300.00	.....	300.00
Balance of district	2	.....	.....	1	1	.....	100.00	.....	100.00
Totals	34	1	11	10	12	.....	$3,700.00	.....	$3,700.00

Section 41.—Disqualified Persons (Indian Act) unlawfully upon Premises of Government Liquor Store.

Cariboo	1	.....	.....	.....	1	.....	$50.00	.....	$50.00
Chilliwack:									
Balance of district	2	.....	.....	1	1	.....	50.00	.....	50.00
Lillooet	1	.....	.....	.....	1	.....	50.00	.....	50.00
Mackenzie	2	.....	.....	2	.....	.....	.....	.....	.....
Nanaimo:									
Balance of district	1	.....	.....	1	.....	.....	.....	.....	.....
Prince Rupert:									
City of Prince Rupert	1	.....	.....	.....	1	.....	50.00	.....	50.00
Yale:									
City of Merritt	1	.....	.....	.....	1	.....	50.00	.....	50.00
Balance of district	2	.....	.....	1	1	.....	50.00	.....	50.00
Totals	11	.....	.....	5	6	.....	$300.00	.....	$300.00

APPENDIX B—*Continued.*

PROSECUTIONS, COMPILED FROM MONTHLY REPORTS RECEIVED FROM POLICE—*Continued.*

Section 42.—Supplying Liquor to Person whose Permit has been cancelled.

Electoral District.	Disposition.								
	No. of Cases.	Sentence suspended.	Dismissed.	Gaol.	Fined.	Bail estreated.	Fines collected.	Bail estreated.	Total.
North Okanagan:									
City of Vernon	1	1	.....	.....	.....	.....	.....	.....	.....
Yale:									
Balance of district	1	.....	.....	.....	1	.....	$50.00	.....	$50.00
Totals	2	1	.....	.....	1	.....	$50.00	.....	$50.00

Section 43.—Supplying Liquor to an Interdicted Person.

Chilliwack:									
City of Chilliwack	2	.....	.....	.....	2	.....	$600.00	.....	$600.00
Municipality of Chilliwack	1	.....	.....	.....	1	.....	300.00	.....	300.00
Columbia	1	.....	1	.....	.....	.....	.....	.....	.....
Cranbrook:									
City of Cranbrook	2	.....	.....	.....	2	.....	600.00	.....	600.00
Fort George:									
City of Prince George	5	.....	.....	4	1	.....	50.00	.....	50.00
North Okanagan:									
City of Enderby	1	.....	.....	.....	1	.....	300.00	.....	300.00
Prince Rupert:									
City of Prince Rupert	1	.....	1	.....	.....	.....	.....	.....	.....
Salmon Arm:									
City of Salmon Arm	1	.....	.....	.....	1	.....	300.00	.....	300.00
Yale:									
Balance of district	1	.....	.....	1	.....	.....	.....	.....	.....
Totals	15	.....	2	5	8	.....	$2,150.00	.....	$2,150.00

Section 44.—Interdicted Person making Application for Permit; Interdicted Person upon Licensed Premises.

Rossland-Trail:									
City of Rossland	1	.....	.....	.....	1	.....	$50.00	.....	$50.00
City of Trail	1	.....	.....	.....	1	.....	50.00	.....	50.00
Totals	2	.....	.....	.....	2	.....	$100.00	.....	$100.00

Section 46.—Improper Use of Permit.

Atlin	1	.....	.....	.....	1	.....	$50.00	.....	$50.00
Chilliwack:									
City of Chilliwack	1	.....	.....	1	.....	.....	.....	.....	.....
Vancouver	3	1	.....	1	1	.....	50.00	.....	50.00
Totals	5	1	.....	2	2	.....	$100.00	.....	$100.00

Section 47.—Permitting Drunkenness; giving Liquor to a Person under the Influence of Liquor.

Alberni:									
City of Port Alberni	1	.....	.....	.....	1	.....	$75.00	.....	$75.00
Burnaby	1	.....	.....	.....	1	.....	50.00	.....	50.00

APPENDIX B—*Continued.*

PROSECUTIONS, COMPILED FROM MONTHLY REPORTS RECEIVED FROM POLICE—*Continued.*

Section 47.—Permitting Drunkenness; giving Liquor to a Person under the Influence of Liquor—Continued.

Electoral District.	Disposition.								
	No. of Cases.	Sentence suspended.	Dismissed.	Gaol.	Fined.	Bail estreated.	Fines collected.	Bail estreated.	Total.
Fernie:									
Balance of district	1	.....	.....	.....	1	.....	$50.00	.....	$50.00
Fort George:									
City of Prince George	1	.....	.....	.....	1	.....	50.00	.....	50.00
Mackenzie	1	.....	.....	.....	1	.....	50.00	.....	50.00
Nanaimo:									
City of Nanaimo	1	.....	.....	.....	1	.....	50.00	.....	50.00
New Westminster	3	.....	.....	.....	2	1	150.00	$100.00	250.00
Prince Rupert:									
City of Prince Rupert	2	.....	.....	.....	2	.....	100.00	.....	100.00
Rossland-Trail:									
City of Rossland	1	.....	.....	.....	1	.....	100.00	.....	100.00
City of Trail	1	.....	.....	.....	1	.....	25.00	.....	25.00
Vancouver	1	.....	.....	.....	1	.....	50.00	.....	50.00
Victoria:									
City of Victoria	3.	.....	.....	1	2	.....	100.00	.....	100.00
Yale:									
Balance of district	1	.....	.....	.....	1	.....	100.00	.....	100.00
Totals	18	.....	.....	1	16	1	$950.00	$100.00	$1,050.00

Section 48.—Keeping or consuming Liquor in any Part of an Inn other than a Private Guest-room.

Atlin	1	.....	.....	.....	1	.....	$75.00	.....	$75.00
Creston	1	.....	.....	.....	1	.....	50.00	.....	50.00
Dewdney:									
Municipality of Maple Ridge	2	.....	.....	.....	2	.....	100.00	.....	100.00
Fort George:									
City of Prince George	1	.....	.....	.....	1	.....	50.00	.....	50.00
Kamloops:									
City of Kamloops	8	.....	1	2	5	.....	850.00	.....	850.00
Kaslo-Slocan:									
City of Kaslo	2	.....	.....	.....	2	.....	115.00	.....	115.00
Nanaimo:									
City of Nanaimo	2	.....	.....	.....	2	.....	100.00	.....	100.00
Balance of district	1	.....	.....	.....	1	.....	50.00	.....	50.00
Nelson	15	.....	.....	.....	15	.....	1,300.00	.....	1,300.00
New Westminster	2	.....	.....	.....	2	.....	150.00	.....	150.00
North Okanagan:									
City of Vernon	1	.....	.....	.....	1	.....	50.00	.....	50.00
Prince Rupert:									
City of Prince Rupert	1	.....	.....	.....	1	.....	50.00	.....	50.00
Rossland-Trail:									
City of Rossland	3	.....	1	.....	2	.....	150.00	.....	150.00
Similkameen:									
Balance of district	3	.....	.....	.....	3	.....	150.00	.....	150.00
South Okanagan:									
City of Kelowna	2	.....	.....	.....	2	.....	100.00	.....	100.00
Vancouver	8	.....	.....	.....	5	3	250.00	$150.00	400.00
Totals	53	.....	2	2	46	3	$3,590.00	$150.00	$3,740.00

APPENDIX B—*Continued.*

PROSECUTIONS, COMPILED FROM MONTHLY REPORTS RECEIVED FROM POLICE—*Continued.*

Section 49.—Consumption of Liquor in an Unlicensed Club.

Electoral District.	Disposition.								
	No. of Cases.	Sentence suspended.	Dismissed.	Gaol.	Fined.	Bail estreated.	Fines collected.	Bail estreated.	Total.
Fort George:									
Balance of district	1	.....	.....	.....	1	.....	$50.00	.....	$50.00
Vancouver	4	.....	.....	.....	2	2	100.00	$100.00	200.00
Totals	5	.....	.....	.....	3	2	$150.00	$100.00	$250.00

Section 50.—Keeping or having Liquor on Premises of Person engaged in selling Non-intoxicating Beverages.

Alberni:									
Balance of district	1	.....	.....	.....	1	.....	$50.00	.....	$50.00
Chilliwack:									
Municipality of Chilliwhack	1	.....	.....	.....	1	.....	50.00	.....	50.00
Cranbrook:									
City of Cranbrook	1	.....	.....	.....	1	.....	75.00	.....	75.00
Nelson	5	.....	.....	.....	5	.....	375.00	.....	375.00
New Westminster	1	.....	.....	.....	1	.....	100.00	.....	100.00
North Vancouver	1	.....	.....	.....	1	.....	50.00	.....	50.00
Richmond-Point Grey:									
Municipality of Richmond	1	.....	.....	.....	1	.....	50.00	.....	50.00
Similkameen:									
Balance of district	1	.....	.....	.....	1	.....	50.00	.....	50.00
Vancouver	2	.....	1	.....	.....	1	.....	$50.00	50.00
Totals	14	.....	1	.....	12	1	$800.00	$50.00	$850.00

Section 50A.—Keeping of Liquor in a Restaurant.

Alberni:									
City of Port Alberni	1	.....	.....	.....	1	.....	$50.00	.....	$50.00
Chilliwack:									
Balance of district	1	.....	.....	1	.....	.....	.....	.....	.....
Columbia	1	.....	.....	.....	1	.....	50.00	.....	50.00
Fort George:									
Prince George	1	.....	1	.....	.....	.....	.....	.....	.....
Kamloops:									
City of Kamloops	1	.....	.....	.....	1	.....	200.00	.....	200.00
Kaslo-Slocan:									
City of Kaslo	1	.....	.....	.....	1	.....	50.00	.....	50.00
Balance of district	2	.....	1	.....	1	.....	50.00	.....	50.00
Nanaimo:									
City of Nanaimo	1	.....	1	.....	.....	.....	.....	.....	.....
Nelson	2	.....	1	.....	1	.....	75.00	.....	75.00
Prince Rupert:									
City of Prince Rupert	2	.....	.....	.....	2	.....	100.00	.....	100.00
Vancouver	12	.....	1	.....	4	7	200.00	$350.00	550.00
Yale:									
Balance of district	1	.....	.....	.....	1	.....	50.00	.....	50.00
Totals	26	.....	5	1	13	7	$825.00	$350.00	$1,175.00

Section 52.—Unlawfully acting as Agent for the Purchase or Sale of Liquor.

Vancouver	14	.....	.....	.....	13	1	$650.00	$50.00	$700.00

APPENDIX B—*Continued.*

PROSECUTIONS, COMPILED FROM MONTHLY REPORTS RECEIVED FROM POLICE—*Continued.*

Section 53.—Selling or dealing in Beer or Near-beer.

Electoral District.	Disposition.								
	Cases, No. of	Sentence suspended.	Dismissed.	Gaol.	Fined.	Bail estreated.	Fines collected.	Bail estreated.	Total.
Chilliwack:									
Balance of district	1	.....	.....	1	.....	.....	.....	.....	.....
Cowichan-Newcastle:									
Balance of district	1	.....	.....	.....	1	.....	$300.00	.....	$300.00
Cranbrook:									
City of Cranbrook	1	.....	1	.....	.....	.....	.....	.....	.....
Balance of district	1	.....	.....	.....	1	.....	300.00	.....	300.00
Creston	1	.....	.....	1	.....	.....	.....	.....	.....
Kaslo-Slocan:									
Balance of district	1	.....	1	.....	.....	.....	.....	.....	.....
Mackenzie	1	.....	.....	.....	1	.....	300.00	.....	300.00
New Westminster	1	.....	.....	1	.....	.....	.....	.....	.....
Similkameen:									
Balance of district	1	.....	.....	.....	1	.....	300.00	.....	300.00
South Okanagan:									
City of Kelowna	1	.....	.....	1	.....	.....	.....	.....	.....
Vancouver	11	.....	1	3	7	.....	2,100.00	.....	2,100.00
Totals	21	.....	3	7	11	.....	$3,300.00	.....	$3,300.00

Section 54A.—Illegal Possession of Seals.

Alberni:									
City of Port Alberni	1	.....	.....	.....	1	.....	$50.00	.....	$50.00

Section 64.—Failure to report Liquor.

Creston	1	.....	.....	.....	1	.....	$50.00	.....	$50.00
Mackenzie	1	.....	.....	.....	1	.....	50.00	.....	50.00
Totals	2	.....	.....	.....	2	.....	$100.00	.....	$100.00

Section 66 (2).—Liquor in Possession of Interdicted Person.

Kamloops:									
City of Kamloops	1	.....	.....	.....	1	.....	$50.00	.....	$50.00
Nanaimo:									
City of Nanaimo	1	.....	.....	.....	1	.....	50.00	.....	50.00
North Okanagan:									
Balance of district	1	.....	.....	.....	1	.....	50.00	.....	50.00
Salmon Arm:									
City of Salmon Arm	1	.....	1	.....	.....	.....	.....	.....	.....
South Okanagan:									
City of Kelowna	1	.....	1	.....	.....	.....	.....	.....	.....
Totals	5	.....	2	.....	3	.....	$150.00	.....	$150.00

Section 73.—Refusal of Admission to Premises.

Cranbrook:									
Balance of district	1	.....	1	.....	.....	.....	.....	.....	.....

APPENDIX B—*Continued.*

PROSECUTIONS, COMPILED FROM MONTHLY REPORTS RECEIVED FROM POLICE—*Continued.*

Section 81.—Interdicted Person refusing Information as to Source of Supply.

Electoral District.	Disposition.								
	Cases. No. of	Sentence suspended.	Dismissed.	Gaol.	Fined.	Bail estreated.	Fines collected.	Bail estreated.	Total.
Alberni:									
City of Alberni	1	.....	.....	.....	1	.....	$50.00	.....	$50.00
Delta:									
Municipality of Delta	5	.....	.....	5	.....	.....	.....	.....	.....
Prince Rupert:									
City of Prince Rupert	2	.....	.....	2	.....	.....	.....	.....	.....
Rossland-Trail:									
City of Trail	2	.....	.....	2	.....	.....	.....	.....	.....
Totals	10	.....	.....	9	1	.....	$50.00	.....	$50.00

Section 83.—Interdicted Person a Compellable Witness.

Chilliwack:									
Balance of district	1	.....	.....	1	.....	.....	.....	.....	.....

APPENDIX C.

REGULATIONS MADE BY THE LIQUOR CONTROL BOARD DURING THE PERIOD APRIL 1ST, 1930, TO MARCH 31ST, 1931.

Regulation No.	Subject.	Order in Council No.	B.C. Gazette Reference.
37 (enactment)	Veterans' Club Licences	802/30	Vol. LXX., No. 27, page 1515.
37 (amendment)	Veterans' Club Licence Fees	1424/30	Vol. LXX., No. 48, page 2835.
38 (enactment)	Brewers' and Distillers' Licences	1144/30	Vol. LXX., No. 40, page 2410.
39 (enactment)	Distillers' Returns	1274/30	Vol. LXX., No. 44, page 2655.
21 (rescission and re-enactment)	Hours of Sale in Government Liquor Stores	81/31	Vol. LXXI., No. 5, page 271.

APPENDIX C—*Continued.*

"GOVERNMENT LIQUOR ACT."

LIQUOR CONTROL BOARD.

REGULATION No. 37.

1. The application for a Veterans' Club licence shall be in the following form:—

"GOVERNMENT LIQUOR ACT."

(Section 26A.)

APPLICATION FOR A VETERANS' CLUB LICENCE.

The undersigned hereby makes application for a Veterans' Club licence for [*full name of Club*], of .

Dated at , British Columbia, this day of , 193 .

.....

(Signature of applicant.)

And the application shall be accompanied by a statutory declaration in the following form:—

"GOVERNMENT LIQUOR ACT."

(Section 26A.)

CANADA:
PROVINCE OF BRITISH COLUMBIA.
TO WIT:

I, , of , British Columbia, [*occupation*], do solemnly declare that:—

(1.) I am [*official position of declarant*] of the [*name of Club*], a Veterans' Club within the meaning of section 2 of the "Government Liquor Act."

(2.) The said Club has been operating continuously since .

(3.) Particulars of the said Club, covering ownership, premises, membership, and conduct, are as follows:—

(*a.*) Full name of the Club .

(*b.*) State premises on which the Club is now carried on [*Street No., city or town*], [*Lot No., Block No., and Map No.*]

(*c.*) Are premises owned in fee-simple by the Club? .

(*d.*) If not owned in fee-simple, give particulars of tenancy:—

Owner of premises .
Lease: Dated .
Name of landlord .
Name of tenant .
Rental, dollars per month.
Duration of lease . Date of expiry .

(*e.*) What other business is carried on in the building in which the Club premises are contained? .

(*f.*) Particulars of membership:—

Number of honorary members .
Number of ordinary members in good standing .

(*g.*) Particulars of the Club premises:—

Number of rooms .
Number of furnished bedrooms .
Has the Club a dining-room in which meals are regularly served to members? .
If so, approximate number of meals served daily .

(*h.*) In what room or part and on what floor of premises are beer stocks to be kept or stored? .

(*i.*) The officers of the Club are as follows:—

.....
.....
.....
.....

(*j.*) Attached hereto is a copy of the Constitution and By-laws of the Club.

(*k.*) Attached hereto is a plan in duplicate prepared in ink or by blue-printing showing the floor-plans and dimensions of the premises in respect of which the application for licence is made, and showing the position of the premises in relation to the building in which the premises are situate and in relation to public streets.

(*l.*) Herewith is the sum of $, tendered by the applicant as the fee for the licence applied for.

GOVERNMENT LIQUOR STORE, NANAIMO.

APPENDIX C—*Continued.*

(4.) The foregoing particulars are, to the best of my knowledge and belief, true in substance and in fact; and I make this solemn declaration conscientiously believing it to be true, and knowing that it is of the same force and effect as if made under oath and by virtue of the "Canada Evidence Act."

Declared before me at , British Columbia, } .....
this day of , A.D. 193 . }

.....

A Notary Public for the Province of British Columbia.
A Commissioner for taking Affidavits within British Columbia.
Stipendiary Magistrate for .
Justice of the Peace in and for the Province of British Columbia.

2. Every Veterans' Club licence shall be in the following form:—

$..... (Provincial Arms.) No.....

THE GOVERNMENT OF THE PROVINCE OF BRITISH COLUMBIA.

"GOVERNMENT LIQUOR ACT."

LIQUOR CONTROL BOARD.

VETERANS' CLUB LICENCE.

This is to certify that [*full name of Club*], of , a Veterans' Club within the meaning of the "Government Liquor Act," having made application to the Liquor Control Board for a Veterans' Club licence pursuant to the provisions of the said Act, and having paid the sum of dollars, being the fee prescribed therefor, is hereby licensed to purchase beer from a Vendor, and to sell by the glass or by the open bottle the beer so purchased to any *bona-fide* member of the above-mentioned Club for consumption on the premises hereinafter described, in accordance with the terms of this licence and the provisions of the "Government Liquor Act" and the regulations made thereunder.

The premises in respect of which this licence is granted, which are to be kept and operated by the licensee, consist of [*full description of premises*] and are as shown on the plan accompanying the said application.

This licence expires at midnight on the 31st day of December, 193 .

The licensee shall not be entitled to any refund of licence fee or to any compensation in the event of this licence being suspended or cancelled by the Liquor Control Board.

No person shall be employed in any service in connection with the sale, handling, or serving of beer in, on, or about the premises in respect of which this licence is granted unless he is a member or entitled to be a member of the above-mentioned Club.

Issued at Victoria, British Columbia, this day of , A.D. 193 .

LIQUOR CONTROL BOARD.

3. The conditions, accommodations, and qualifications requisite for obtaining a Veterans' Club licence and the regulations regulating the sale of beer thereunder shall be as follows:—

(a.) In this regulation "licensed premises" shall mean the premises in respect of which a Veterans' Club licence has been granted.

(b.) No Veterans' Club licence shall be issued to any club unless the club was in existence and operating as a club with an active membership on June 26th, A.D. 1930.

(c.) No Veterans' Club licence shall be issued to any club whose club premises in whole or in part are contained in any building used for an hotel, inn, restaurant, boarding-house, lodging-house, or apartment-house.

(d.) No structural alteration or enlargement of any licensed premises shall be made without the written permission of the Board; but when altered or enlarged with such permission, the premises as altered or enlarged shall be deemed to be the licensed premises.

(e.) Every Veterans' Club licensed under the "Government Liquor Act" shall install and maintain in the licensed premises such suitable fixtures and furniture for the convenience of the members as may be directed by the Board from time to time.

(f.) No Veterans' Club shall have or keep its licensed premises open for the sale of beer or permit or suffer any beer to be drunk or consumed in or upon its licensed premises:—

(1.) At any time before 10 o'clock in the morning or after 11 o'clock at night upon any day of the week:

(2.) On any Sunday:

(3.) During such other periods or on such other days as the Board may direct:

APPENDIX C—*Continued.*

(4.) In that portion of the Province of British Columbia lying to the east of a line drawn between the City of Revelstoke on the main line of the Canadian Pacific Railway and Kootenay Landing, in the District of West Kootenay, the opening and closing hours herein defined shall be governed by what is commonly known as "mountain time," reckoned as seven hours behind "Greenwich time."

(g.) Every Veterans' Club licensed under the "Government Liquor Act" shall keep and maintain on the licensed premises a complete register of the members thereof., which register shall be in the following form:—

[*Name of Club.*]

REGISTER OF MEMBERS.

Name of Member.	Address.	Unit.	Particulars of Service.	Date of becoming a Member of Club.

And such register shall be supplied by the Board at the Club's expense and shall be open for inspection at all reasonable times to any Inspector or Constable.

(h.) Every Veterans' Club licensed under the "Government Liquor Act" shall keep and maintain on the licensed premises a complete register of the honorary members thereof, which register shall be in the following form:—

[*Name of Club.*]

REGISTER OF HONORARY MEMBERS.

Name of Honorary Member.	Address.	Date of becoming Member of Club.

And such register shall be supplied by the Board at the Club's expense and shall be open for inspection at all reasonable times to any Inspector or Constable.

(i.) The visitors' register required to be kept by every Veterans' Club licensed under section 26A of the "Government Liquor Act" shall be in the following form:—

[*Name of Club.*]

VISITORS' REGISTER.

Date.	Name of Guest.	Address.	Number of Days registered as a Guest.	Introduced by.

And such register shall be supplied by the Board at the Club's expense and shall be open for inspection at all reasonable times to any Inspector or Constable.

(j.) No person shall be entitled to be registered as a guest of any member of a Veterans' Club licensed under the "Government Liquor Act" for more than fourteen days in the aggregate in any calendar year.

(k.) Any Inspector or Constable shall, for the purpose of preventing or detecting any violation of the provisions of this Act or of any of the regulations made thereunder, at all reasonable times, have the right to enter into any and every part of the licensed premises and to make such searches in any part of the licensed premises as he may think necessary for the purposes aforesaid, and for any such purposes aforesaid may, with such assistance as he deems necessary

APPENDIX C—*Continued.*

break open any door, lock, or fastening of such premises or any part thereof, or of any locker, closet, cupboard, box, or other receptacle which might contain liquor.

(l.) No Veterans' Club licensed under the provisions of this Act shall have any right to demand or receive a grant or renewal of its licence as a matter of legal claim or vested right, and the keeping or operation of clubs in so far as the same relates to the "Government Liquor Act" is hereby expressly declared to be permitted or carried on subject always to the intended exercise of further and other restrictions and regulations than those contained and set forth in the said Act or to suppression or prohibition, or to such other or increased fees as the case may be.

(m.) The books and accounts of the Club shall be open at all reasonable times to the inspection and audit of an Inspector or Auditor of the Board, who shall be entitled to make copies thereof or extracts therefrom.

(n.) No beer shall be served or consumed on or over any bar in any Veterans' Club.

(o.) Every licensee shall purchase beer from such Vendor as the Board may designate, and shall keep and maintain a register of all beer so purchased and received by him and of all empty kegs and barrels returned, and such register shall be open for inspection at all reasonable times to any Inspector or official designated by the Board, and no beer shall be delivered to any licensee excepting kegs or barrels containing draught beer, or in barrels or cases containing bottled beer. Each licensee shall enter in the register so kept by him the serial number of the delivery-slip prescribed by Regulation No. 36 of the regulations made by the Board, accompanying each delivery of beer received by him, and shall retain all such delivery-slips received by him and produce the same for inspection from time to time to each Inspector or other official who inspects the register. Such register shall be in the following form:—

BEER PURCHASED AND RECEIVED.

Date.	Number.		Dozens.		Serial Number of Delivery Slips prescribed by Regulation No. 36.
	Kegs.	½ Kegs.	Pints.	Quarts.	

EMPTY KEGS AND BARRELS RETURNED.

Date.	Number.		
	Kegs.	½ Kegs.	Barrels.

And shall be supplied by the Board at the Club's expense.

(p.) Every licensee shall from time to time make such returns as are required by the Board.

(q.) No licensee shall have or keep in, on, or about its licensed premises any keg or barrel containing draught beer to which the shipping-seal prescribed by said Regulation No. 36 is not affixed.

(r.) No licensee shall remove from any keg or barrel any shipping-seal which has been affixed to it pursuant to said Regulation No. 36.

(s.) In tapping every keg or barrel of draught beer the faucet or tapping-device through which the beer is to be drawn shall be inserted through the shipping-seal affixed to the keg or barrel pursuant to said Regulation No. 36, in such a manner as to deface the shipping-seal, or, if the beer is to be drawn through the spigot-hole or bunghole in the side of the keg or barrel, a faucet shall also be inserted through the shipping-seal so affixed at the head of the keg or barrel, or the shipping-seal shall be defaced by cutting away the part thereof only which covers the spigot-hole or tapping-bushing at the head of the keg or barrel.

(t.) Every licensee shall keep and maintain on the licensed premises a plan of the licensed premises, duly approved by the Board, and a register of all employees who from time to time

APPENDIX C—*Continued.*

have any control over the beer in his possession, or who are engaged in serving beer to purchasers, which register shall be in the following form:—

[*Name of Club.*]

REGISTER OF EMPLOYEES.

Name of Employee.	Address.	Unit.	Particulars of Service.	Duration of Employment. Date.	
				From.	To.

And such register shall be supplied by the Board at the Club's expense and shall be open for inspection at all reasonable times to any Inspector or Constable.

4. Licence Fees.—The fee for a Veterans' Club licence shall be not less than $100 and not more than $500; and within these limits the Board shall from time to time fix the fee in respect of each locality in which licensed premises are proposed to be situate, having regard to all circumstances. For the year 1930 the minimum fee shall be $50.

5. (1.) Every application for the consent of the Liquor Control Board to the transfer of a Veterans' Club licence from the premises in respect of which it was granted to other premises on which the Club is to be carried on shall be in the following form:—

"GOVERNMENT LIQUOR ACT."

APPLICATION FOR CONSENT TO TRANSFER OF VETERANS' CLUB LICENCE TO OTHER PREMISES.

The undersigned hereby makes application to the Liquor Control Board for consent to the transfer of Veterans' Club Licence No. , issued in the name of , dated , from the premises situate at Lot No. , Block No. , Map No. , to the premises situate at [*Street No., city or town*], Lot No. , Block No. , Map No. , on which premises the said Veterans' Club is hereafter to be carried on.

The following answers to questions contain true particulars as to the last-mentioned premises:—

(*a.*) Are premises owned in fee-simple by Club? .

(*b.*) If not owned in fee-simple, give particulars of tenancy:—

Owner of premises .
Lease: Dated .
Name of landlord .
Name of tenant .
Rental, dollars per month.
Duration of lease . Date of expiry .

(*c.*) What other business is carried on in the building in which the Club premises are contained? .

(*d.*) Particulars of Club premises:—

Number of rooms .
Number of furnished bedrooms .
Has the Club a dining-room in which meals are regularly served to members? .
If so, approximate number of meals served daily .

(*e.*) In what room or part and on what floor of premises are beer stocks to be kept or stored? .

(*f.*) Accompanying this application is a plan in duplicate prepared in ink or by blue-printing showing the floor-plans and dimensions of the premises in respect of which the application for a transfer of licence is made, and showing the position of the premises in relation to the building in which the premises are situate and in relation to public streets.

(*g.*) Accompanying this application is the sum of $10, tendered by the applicant as fee for the transfer of the Veterans' Club licence as applied for, together with an excerpt from the minutes of the meeting of the directors of the said Club authorizing the removal of the Club to the premises in question.

Dated this day of , A.D. 193 .

.....

Applicant.

APPENDIX C—*Continued.*

The application shall be accompanied by a statutory declaration in the following form:—

STATUTORY DECLARATION VERIFYING APPLICATION FOR CONSENT TO TRANSFER OF VETERANS' CLUB LICENCE TO OTHER PREMISES.

CANADA:
PROVINCE OF BRITISH COLUMBIA.
TO WIT:

I, , of , British Columbia, [*occupation*], do solemnly declare that I am [*official position of declarant*] of [*name of Club*], the applicant named in the application hereto annexed, for consent to transfer of Veterans' Club licence, which application is signed by me, and that the statements and allegations in the said application made and set out are true and correct in substance and in fact; and I make this solemn declaration conscientiously believing it to be true, and knowing that it is given the same force and effect as if made under oath and by virtue of the "Canada Evidence Act."

Declared before me at , British Columbia, } .....
this day of , A.D. 193 . }

.....

A Notary Public for the Province of British Columbia.
A Commissioner for taking Affidavits within British Columbia.
Stipendiary Magistrate for .
Justice of the Peace in and for the Province of British Columbia.

(2.) Upon receipt of the application for transfer of a Veterans' Club licence to other premises, accompanied by the payment of the prescribed fee, the Board may, in its discretion, grant or refuse its consent to the application; and every consent to the transfer of a Veterans' Club licence shall be in the following form:—

(Provincial Arms.)

$10. No.....

"GOVERNMENT LIQUOR ACT."

CONSENT TO TRANSFER OF A VETERANS' CLUB LICENCE TO OTHER PREMISES.

[*Name of Club*] of having made application in the prescribed form for consent to the transfer of Veterans' Club Licence No. , issued on the day of , A.D. 193 , to premises situate at [*Street No., city or town*], and having paid the sum of $10, being the fee prescribed therefor, the consent of the Liquor Control Board to the transfer of Veterans' Club Licence No. to premises situate at [*Street No., city or town*], upon lands described as Lot , Block No. , Map No. is hereby granted.

Dated at Victoria, British Columbia, this day of , A.D. 193 .

LIQUOR CONTROL BOARD.

The fee for each transfer of a Veterans' Club licence to other premises shall be $10.

"GOVERNMENT LIQUOR ACT."

November 26th, 1930.

His Honour the Lieutenant-Governor in Council has been pleased to approve of the following amendment to Regulation No. 37 of the Liquor Control Board, made by the said Board on the 21st day of November, 1930:—

RE AMENDMENT TO REGULATION NO. 37.

Resolution No. 3677.—Resolved, That Regulation No. 37 of the regulations of the Liquor Control Board, approved by Order in Council No. 802, dated June 24th, 1930, be amended by striking out the following words in section 4 thereof:—

"The fee for a Veterans' Club licence shall be not less than $100 and not more than $500."

And by substituting therefor the following:—

"The fee for a Veterans' Club licence shall be not less than $100 and not more than $1,000."

REGULATION No. 38.

For the purpose of carrying into effect the provisions of section 63B of the "Government Liquor Act," being chapter 146 of the "Revised Statutes of British Columbia, 1924," as amended by section 19 of the "Government Liquor Act Amendment Act, 1930," the Liquor Control Board makes the following regulation, to be known as Regulation No. 38 of the Regulations of the Liquor Control Board:—

APPENDIX C—*Continued.*

"GOVERNMENT LIQUOR ACT."

LIQUOR CONTROL BOARD.

REGULATION No. 38.

1. The application for a Distiller's Licence shall be in the following form:—

(Provincial Arms.)

"GOVERNMENT LIQUOR ACT."

(Section 63B.)

APPLICATION FOR DISTILLER'S LICENCE.

The undersigned hereby makes application for a Distiller's Licence for the year ending 31st December, 193 .

Dated at , British Columbia, this day of , A.D. 193 .

.....

Signature of Applicant.

And the application shall be accompanied by a statutory declaration in the following form:—

"GOVERNMENT LIQUOR ACT."

(Section 63B.)

CANADA:
PROVINCE OF BRITISH COLUMBIA.
TO WIT:

I, , of , British Columbia, [*occupation*], do solemnly declare that:—

(1.) I am [*official position of declarant*] of the [*full name of distillery*].

(2.) [*In case of a corporation.*]

(*a.*) The head office of the said [*full name of distillery*] is situate at [*Street No., city or town*], in the Province of British Columbia.

(*b.*) The name of the officers and directors of the said [*full name of distillery*] are as follows: .

(*c.*) The total capital of the said [*full name of distillery*] is as follows: [*bonds, preference, common shares separately*].

[*In case of a partnership.*]

(*d.*) The full names and addresses of the members of the partnership are as follows: .

(3.) The following is a complete list of all lands occupied or used by the said [*full name of distillery or distiller*] in [his] [its] [their] business as a distiller: .

(4.) The assessed value of all lands and improvements occupied or used by the said [*full name of distillery or distiller*] in [his] [its] [their] business as a distiller is $.

(5.) Attached hereto [is a copy] [are copies] of the last assessment notice(s) covering the lands and improvements mentioned in paragraph (3) above duly certified as correct by [*name of Assessor concerned*].

(6.) Herewith is the sum of $, tendered by the applicant as the fee for the licence applied for.

And I make this solemn declaration conscientiously believing it to be true, and knowing that it is of the same force and effect as if made under oath and by virtue of the "Canada Evidence Act."

Declared before me at , British Columbia, this day of , A.D. 193 . } .....

.....

Notary Public for the Province of British Columbia.
Commissioner for taking Affidavits within British Columbia.
Stipendiary Magistrate for .
Justice of the Peace in and for the Province of British Columbia.

2. The application for a Brewer's Licence shall be in the following form:—

(Provincial Arms.)

"GOVERNMENT LIQUOR ACT."

(Section 63B.)

APPLICATION FOR BREWER'S LICENCE.

The undersigned hereby makes application for a Brewer's Licence for the year ending 31st December, 193 .

Dated at , British Columbia, this day of , A.D. 193 .

.....

Signature of Applicant.

APPENDIX C—*Continued.*

And the application shall be accompanied by a statutory declaration in the following form:—

"GOVERNMENT LIQUOR ACT."

(Section 63B.)

CANADA:
PROVINCE OF BRITISH COLUMBIA.
TO WIT:

I, , of , British Columbia [*occupation*], do solemnly declare that:—

(1.) I am [*official position of declarant*] of the [*full name of brewery*].

(2.) [*In case of a corporation.*]

(*a.*) The head office of the said [*full name of brewery*] is situate at [*Street No., city or town*], in the Province of British Columbia.

(*b.*) The names of the officers and directors of the said [*full name of brewery*] are as follows: .

(*c.*) The total capital of the said [*full name of brewery*] is as follows: [*bonds, preference, common shares separately*].

[*In case of a partnership.*]

(*d.*) The full names and addresses of the members of the partnership are as follows: .

(3.) The following is a complete list of all lands occupied or used by the said [*full name of brewery or brewer*] in [his] [its] [their] business as a brewer:

(4.) The assessed value of all lands and improvements occupied or used by the said [*full name of brewery or brewer*] in [his] [its] [their] business as a brewer is $.

(5.) Attached hereto [is a copy] [are copies] of the last assessment notice covering the lands and improvements mentioned in paragraph (3) above duly certified as correct by [*name of Assessor concerned*].

(6.) The yearly output of the [*full name of brewery*] is gallons.

(7.) Herewith is the sum of $, tendered by the applicant as the fee for the licence applied for.

And I make this solemn declaration conscientiously believing it to be true, and knowing that it is of the same force and effect as if made under oath and by virtue of the "Canada Evidence Act."

Declared before me at , British Columbia, this day of , A.D. 193 . .....

.....

Notary Public for the Province of British Columbia.
Commissioner for taking Affidavits within British Columbia.
Stipendiary Magistrate for .
Justice of the Peace in and for the Province of British Columbia.

3. Licences shall be in the forms following:—

$..... (Provincial Arms.) No.....

THE GOVERNMENT OF THE PROVINCE OF BRITISH COLUMBIA.

"GOVERNMENT LIQUOR ACT."

LIQUOR CONTROL BOARD.

DISTILLER'S LICENCE.

This is to certify that [*name of distiller, corporate or otherwise*], having made application to the Liquor Control Board in the prescribed form for a Distiller's Licence, and having paid the sum of dollars, being the licence fee prescribed therefor, is hereby licensed and authorized to sell liquor to the Government of British Columbia. This licence expires on the 31st day of December, 193 .

Issued at Victoria, British Columbia, this day of , A.D. 193 .

LIQUOR CONTROL BOARD.

$..... (Provincial Arms.) No.....

THE GOVERNMENT OF THE PROVINCE OF BRITISH COLUMBIA.

"GOVERNMENT LIQUOR ACT."

LIQUOR CONTROL BOARD.

BREWER'S LICENCE.

This is to certify that [*name of brewer, corporate or otherwise*], having made application to the Liquor Control Board in the prescribed form for a Brewer's Licence, and having paid the sum

APPENDIX C—*Continued.*

of dollars, being the licence fee prescribed therefor, is hereby licensed and authorized to sell liquor to the Government of British Columbia. This licence expires on the 31st day of December, 193 .

Issued at Victoria, British Columbia, this day of , A.D. 193 .

LIQUOR CONTROL BOARD.

REGULATION No. 39.

For the purpose of carrying into effect the provisions of paragraph (*x*) of subsection (2) of section 119 of the "Government Liquor Act," being chapter 146 of the "Revised Statutes of British Columbia, 1924," as amended by section 31 of the "Government Liquor Act Amendment Act, 1930," the Liquor Control Board makes the following regulation, to be known as Regulation No. 39 of the Liquor Control Board:—

"GOVERNMENT LIQUOR ACT."

LIQUOR CONTROL BOARD.

REGULATION No. 39.

The following provisions shall apply in respect of the delivery of liquor within the Province by distillers, the conveyance or carrying of liquor within the Province, the making of returns by distillers of their sales of liquor, and for the checking of the accuracy of any such returns:—

(1.) In this regulation "Inspector" shall mean any Inspector appointed under the "Government Liquor Act."

(2.) No liquor shall be delivered or be conveyed or carried from a distillery (otherwise than by common carrier by railway or water) unless a serially numbered delivery slip thereof on a form obtained from the Board, in Form A in the Schedule to this regulation, is first made out in quadruplicate, the four parts thereof to be numbered (in addition to the serial number) and to be known respectively as Delivery Slip No. 1, No. 2, No. 3, and No. 4; nor unless the Delivery Slips Nos. 1, 2, and 3 have been handed to, and are in the possession of, the person in charge of the vehicle by which the liquor is delivered or conveyed or carried.

(3.) Delivery Slip No. 4 shall in every case be retained in the distillery from which the liquor was delivered, or conveyed, or carried.

(4.) Every person in charge of a vehicle by which liquor is delivered, or conveyed, or carried from a distillery shall:—

(*a.*) On request of any Inspector or constable, or any officer designated by the Board, produce for inspection the Delivery Slips Nos. 1, 2, and 3, herein prescribed, in respect of that liquor:

(*b.*) On delivery of the liquor to the consignee, or common carrier by railway or water, as the case may be, hand to the consignee or such common carrier Delivery Slip No. 2 and obtain his signature to Delivery Slips Nos. 1 and 3:

(*c.*) On so obtaining the signature as aforesaid, forward Delivery Slips Nos. 1 and 3 to the person in charge of the distillery from which the liquor was delivered, or conveyed, or carried, who shall retain Delivery Slip No. 3 in the distillery and shall forward Delivery Slip No. 1 with Form B as provided in clause 5 of the regulation.

(5.) Every person in charge of a distillery from which any delivery or shipment of liquor is made during any week shall on the Monday next following forward to the Board a return in Form B in the Schedule to this regulation.

(6.) Every person in charge of a distillery shall from time to time, on request of any Inspector, or any officer designated by the Board, admit such Inspector or officer to all parts of the distillery for the purpose of making inspections therein and for the checking of the accuracy of returns made by any distiller; and shall thereupon produce and submit to such Inspector or officer, for his inspection, all books, documents, and records kept therein and all the liquor had or kept therein, and shall furnish to such Inspector or officer such assistance as may be required by him for the making of any inspection of the records or of the liquor so had or kept.

(7.) The foregoing provisions of this regulation shall come into force and take effect on and from the 1st day of November, A.D. 1930.

APPENDIX C—*Continued.*

SCHEDULE.

"GOVERNMENT LIQUOR ACT."

FORM A.

DISTILLER'S DELIVERY SLIP.

Delivery Slip No.....

Serial No. .....

I hereby certify that the liquor as undermentioned is being shipped this day from [*name of distillery*] at , B.C., to [*name of consignee*] at , in charge of [*name of driver of vehicle*] in a vehicle the motor licence number of which is .

Dated this day of , 19 .

.....

(Signature of person in charge of distillery.)

No. of Cases, Sacks, Barrels, or other Containers, as the case may be.	No. of Bottles per Case, or Sack, and Size; No. of Gallons per Barrel, as the case may be.	Kind of Liquor and Brand.	Whether in Bond or Duty Paid.	No. of Permit, Form T. 204, "Excise Act."

Received the liquor above mentioned.

.....

Consignee or common carrier (as case may be).

Address: .

"GOVERNMENT LIQUOR ACT."

FORM B.

DISTILLER'S WEEKLY RETURN.

CANADA:
PROVINCE OF BRITISH COLUMBIA.
TO WIT:

I, , of , in the Province of British Columbia, do solemnly declare:—

1. That I am [*state official position of declarant*] and am in charge of the premises known as [*state name of distillery*], situate at .

2. That the delivery slips, serial numbers to , inclusive, hereto annexed, contain an accurate statement of all liquor removed from the said distillery during the week last preceding the date of the making of this declaration, except as hereinafter set out.

3. That the following is an accurate statement of all liquor removed from the said distillery during the said week, for which no delivery slips were made out:—

Date, Name, and Address of Consignee.	No. of Cases, Sacks, Barrels, or other Containers, as the case may be.	No. of Bottles per Case, or Sack, and Size; No. of Gallons per Barrel, etc., as the case may be.	Kind of Liquor and Brand.	Whether in Bond or Duty Paid.	Name of Carrier.	No. of Permit, Form T. 204, "Excise Act."

APPENDIX C—*Continued.*

And I make this solemn declaration conscientiously believing it to be true, and knowing that it is of the same force and effect as if made under oath and by virtue of the "Canada Evidence Act."

Declared before me at , this
day of , 19 . } .....
(Signature of declarant.)

.....
A Commissioner for taking Affidavits within British Columbia, Notary Public, etc.

N.B.—This return must be completed and forwarded to the Liquor Control Board, Victoria, B.C., not later than the Monday forenoon following the week in which deliveries or shipments were made.

"GOVERNMENT LIQUOR ACT."

January 28th, 1931.

His Honour the Lieutenant-Governor in Council has been pleased to approve of the rescinding of Regulation No. 21 of the Liquor Control Board, approved by Order in Council No. 787 on the 15th day of July, 1925, and all subsequent amendments thereto, and the substitution therefor of the following Regulation No. 21, made by the said Board:—

"REGULATION No. 21.

"The hours during which Government Liquor Stores shall, subject to section ten (10) of the 'Government Liquor Act,' be kept open for the sale of liquor shall be as hereunder provided:—

"(1.) At every Government Liquor Store of which the staff consists of a Vendor and one or more persons permanently employed thereat, save and except those stores which are hereinafter specifically provided for, the hours during which such stores shall be kept open for the sale of liquor shall be:—

"On every week-day, other than Saturday, from 10 a.m. to 6 p.m.

"On every Saturday, from 12 noon to 8 p.m.

"(2.) At every Government Liquor Store of which the staff employed, other than temporary assistance, consists of a Vendor only, the hours during which such store shall be kept open for the sale of liquor shall be:—

"On every week-day, other than Saturday, and the regular weekly half-holiday, from 10 a.m. to 12 noon and from 1 p.m. to 7 p.m.

"On every Saturday, from 12 noon to 8 p.m.

"On every weekly half-holiday, from 9 a.m. to 1 p.m.

"Provided that the regular weekly half-holiday shall not be observed in any week during which a Government Liquor Store is closed for any of the purposes named in clauses (*b*), (*c*), or (*d*) of section ten (10) of the 'Government Liquor Act.'

"(3.) The hours during which the Government Liquor Store at 820 Howe Street, Vancouver, British Columbia, shall be kept open for the sale of liquor shall be:—

"On every week-day, other than Saturday, from 4 p.m. to 12 midnight.

"On every Saturday, from 3 p.m. to 11 p.m.

"(4.) The hours during which the Government Liquor Stores at 869 Beatty Street, Vancouver, British Columbia, and 833 Pender Street West, Vancouver, British Columbia, shall be open for the sale of liquor shall be:—

"On every week-day, from 10 a.m. to 6 p.m.

"(5.) On every week-day preceding a statutory holiday the hours during which Government Liquor Stores, other than those herein specifically provided, shall be kept open for the sale of liquor shall be the same as the hours shown in this regulation for the sale of liquor on every Saturday."

PRICE-LISTS (ORDERS IN COUNCIL) PASSED DURING THE PERIOD APRIL 1ST, 1930, TO MARCH 31ST, 1931.

Price-list.	O.C. No.	Date approved.	Remarks.
No. 1. Wines, Spirits, and Liqueurs	524	30–4–30	Addition.
	541	2–5–30	Addition.
	649	16–5–30	Addition.
	717	11–6–30	Addition.
	1033	19–8–30	Addition.
	1183	4–10–30	Addition.
	1360	14–11–30	Addition.
	1444	28–11–30	Addition.
	1497	9–12–30	Addition.
	1526	17–12–30	Addition.
	1550	20–12–30	General revision of Price-list, effective Jan. 1st, 1931.
No. 3. Beer, Ale, and Stout (local and imported)	1261	22–10–30	Addition.
	1300	29–10–30	Addition.
No. 7. Draught Beer	1407	26–11–30	Addition.
No. 8. Pure Grain Alcohol for Hospitals (subsec. (2), sec. 3)	525	30–4–30	New Price-list.
	718	11–6–30	Amendment.
	18	8–1–31	Amendment.

APPENDIX C—*Continued.*

PREMISES PURCHASED, LEASED, AND RENTED BY LIQUOR CONTROL BOARD AS AT MARCH 31ST, 1931.

PREMISES.	LEASE.		Monthly Rental.	Remarks.
City or Town.	Date of Commencement.	Duration.		
Administration Offices.				
Victoria:				
400B, 405, 409–418, and 423 Belmont Building	.....	.....	$300.00	Monthly tenancy, including light, heat, and water.
Vancouver:				
Rooms 403 and 404 Pacific Building	.....	.....	60.00	Monthly tenancy, including heat and water.
Warehouses.				
Victoria	.....	.....	750.00	Monthly tenancy.
Vancouver:				
847–863 Beatty Street	.....	.....	.....	L.C.B. property.
869 Beatty Street	.....	.....	125.00	Monthly tenancy (basement).
Government Liquor Stores.				
Abbotsford	1–10–30	5 years	60.00	
Ashcroft	1–12–30	5 years	50.00	
Anyox	.....	.....	85.00	Monthly tenancy.
Atlin	.....	.....	25.00	Monthly tenancy.
Burns Lake	1–6–28	3 years	35.00	
Campbell River	1–8–29	5 years	50.00	
Chilliwack	1–8–30	5 years	85.00	
Cumberland	1–10–29	3 years	60.00	
Cranbrook	1–4–30	5 years	75.00	
Creston	1–6–29	3 years	35.00	
Courtenay	1–11–29	3 years	50.00	
Cloverdale	.....	.....	50.00	Monthly tenancy; living-quarters sublet, $20 per month.
Duncan	1–5–29	5 years	75.00	
Esquimalt	1–10–30	7 years	60.00	
Fernie	1–12–29	3 years	55.00	Including heat.
Greenwood	.....	.....	35.00	Monthly tenancy.
Golden	1–9–30	7 years	50.00	
Grand Forks	.....	.....	55.00	Monthly tenancy.
Hope	1–8–29	3 years	50.00	
Invermere	.....	.....	25.00	Monthly tenancy.
Kaslo	1–6–29	2 years	30.00	
Kelowna	15–6–28	3 years	75.00	
Kamloops	1–6–30	7 years	100.00	
Kimberley	1–10–29	3 years	60.00	
Keremeos	1–2–31	3 years	35.00	
Langley Prairie	1–7–29	2 years	60.00	Living-quarters sublet, $20 per month.
Ladysmith	1–8–30	5 years	50.00	
Ladner	1–10–29	3 years	45.00	
Lillooet	.....	.....	.....	L.C.B. property.
Mission	.....	.....	.....	L.C.B. property.
Michel	.....	.....	50.00	Monthly tenancy, including coal and water.
McBride	.....	.....	35.00	Monthly tenancy.
Merritt	1–8–29	5 years	60.00	
Nelson	1–12–30	10 years	175.00	Including heat and water.
New Westminster	.....	.....	125.00	Monthly tenancy.
New Denver	1–9–28	3 years	40.00	
North Vancouver	1–8–28	3 years	40.00	
Nanaimo	1–11–30	5 years	140.00	
Oliver	1–10–29	3 years	40.00	
Prince Rupert	.....	.....	.....	L.C.B. property.
Prince George	.....	.....	100.00	Monthly tenancy.
Princeton	.....	.....	80.00	Monthly tenancy, including heat.

APPENDIX C—*Continued.*

PREMISES PURCHASED, LEASED, AND RENTED BY LIQUOR CONTROL BOARD AS AT MARCH 31ST, 1931—*Continued.*

Premises.	Lease.		Monthly Rental.	Remarks.
City or Town.	Date of Commencement.	Duration.		
Government Liquor Stores—Continued.				
Pouce Coupe	1–12–30	3 years	$40.00	
Port Alberni	1–12–28	3 years	50.00	
Penticton	1–9–30	3 years	75.00	Living-quarters sublet, $15 per month.
Powell River	1–5–30	2 years	100.00	Including heat and water.
Port Coquitlam	.....	.....	65.00	Monthly tenancy; living-quarters sublet, $25 per month.
Quesnel	.....	.....	40.00	Monthly tenancy.
Rossland	.....	.....	40.00	Monthly tenancy, including light, heat, and water.
Revelstoke	.....	.....	.....	L.C.B. property. Living-quarters rented, $10 per month; office quarters, $10 per month.
Smithers	.....	.....	50.00	Monthly tenancy.
Stewart	1–9–30	3 years	75.00	
Sidney	1–4–28	3 years	30.00	
Salmon Arm	1–8–29	3 years	50.00	
Terrace	1–6–28	3 years	40.00	
Trail	1–3–31	22 months	120.00	Including heat.
Vancouver:				
833 Pender Street West	15–1–29	3 years	400.00	Including heat and water.
230 Hastings Street East	1–6–29	7 years	575.00	Including heat.
820–22 Howe Street	1–6–28	5 years	600.00	
214–6–8 Carrall Street	1–8–30	10 years	500.00	
1213 Granville Street	.....	.....	175.00	Monthly tenancy, including heat.
869 Beatty Street	.....	.....	100.00	Monthly tenancy.
758 Powell Street	.....	.....	100.00	Monthly tenancy.
Victoria:				
709 Johnson Street	.....	.....	162.50	Monthly tenancy.
634 Humboldt Street	1–1–30	5 years	250.00	
Vernon	1–1–30	5 years	75.00	
Williams Lake	1–6–28	3 years	55.00	
Yahk	.....	.....	44.00	Monthly tenancy; living-quarters sublet, $7.50 per month.

APPENDIX C—*Continued.*

STATEMENT OF PRESCRIPTIONS FOR LIQUOR ISSUED BY PHYSICIANS AND HONOURED BY GOVERNMENT LIQUOR VENDORS AND DRUGGISTS THROUGHOUT THE PROVINCE DURING THE PERIOD APRIL 1ST, 1930, TO MARCH 31ST, 1931.

Month.	Vancouver Physicians.					Victoria Physicians.					Outside Physicians.		
	Vancouver Vendors.	Vancouver Druggists.	Outside Vendors.	Outside Druggists.	Total.	Victoria Vendors.	Victoria Druggists.	Outside Vendors.	Outside Druggists.	Total.	Outside Vendors.	Outside Druggists.	Total.
1930.													
April	13	11	.....	.....	24	9	8	2	.....	19	21	97	118
May	13	9	.....	.....	22	7	8	.....	.....	15	10	102	112
June	10	16	1	.....	27	1	11	.....	.....	12	13	90	103
July	9	14	.....	.....	23	5	19	.....	.....	24	13	100	113
August	9	6	.....	.....	15	2	10	.....	.....	12	19	109	128
September	9	18	1	.....	28	9	11	.....	.....	20	18	100	118
October	8	3	.....	.....	11	5	8	.....	.....	13	22	90	112
November	12	10	.....	.....	22	8	7	.....	.....	15	17	83	100
December	20	12	.....	.....	32	18	10	.....	.....	28	41	68	109
1931.													
January	39	9	.....	.....	48	12	11	1	.....	24	23	57	80
February	25	25	.....	.....	50	6	7	.....	.....	13	41	45	86
March	38	14	.....	.....	52	5	9	.....	.....	14	34	35	69
Totals	205	147	2	.....	354	87	119	3	.....	209	272	976	1,258

STATEMENT OF PERMITS ISSUED FROM APRIL 1ST, 1930, TO MARCH 31ST, 1931.

Description.	Number issued.	Price.	Amount.
Individual Liquor Permits	80,598	$2.00	$161,196.00
Malt Liquor Permits	3,208	1.00	3,208.00
Druggists, Physicians, Dentists, Veterinaries, or Person in charge of Hospital or Sanatorium	85	2.00	170.00
Permits for Ministers of the Gospel	45	1.00	45.00
Mechanical, Manufacturing, and Scientific Pursuits	19	2.00	38.00
Mechanical, Manufacturing, and Scientific Pursuits (to Government Institutions)	3	Free	.....
Special Permits (Clause (*d*), Sec. 11, "Government Liquor Act")	812	1.00	812.00
	478	5.00	2,390.00
			$167,859.00

APPENDIX C—*Continued.*

CHART ILLUSTRATING SALE OF LIQUOR AND ADMINISTRATION OF "GOVERNMENT LIQUOR ACT," BY ELECTORAL DISTRICTS.

Electoral Districts.	Sale of Liquor (including sales to beer licensees). Government Liquor Stores.	Net Sales.	Gross Profit.	Operating Costs.	Net Profit.	Appropriation of Profits to Municipalities. Cities, Municipalities, and Villages.	No. of Days Attendance at School by Pupils.	Amount.	Administration. Cities, Municipalities, and Villages.	Balance of District, Provincial Police Stations.	Prosecutions. No. of Cases.	Sentences Suspended.	Dismissed.	Goal.	Fined.	Bail forfeited.	Fines collected.	Bail estreated.	Total.	Interdiction Orders.	Permits cancelled.	Licences issued. Beer. April 1st to Dec. 31st, 1930.	Beer. Jan. 1st to March 31st, 1931.	Clubs. April 1st to Dec. 31st, 1930.	Clubs. Jan. 1st to March 31st, 1931.	Veterans' Clubs. April 1st to Dec. 31st, 1930.	Veterans' Clubs. Jan. 1st to March 31st, 1931.	Breweries. April 1st to Dec. 31st, 1930.	Breweries. Jan. 1st to March 31st, 1931.	Distillers. April 1st to Dec. 31st, 1930.	Distillers. Jan. 1st to March 31st, 1931.
Alberni	Port Alberni	$132,464.85	$41,267.85	$6,993.46	$34,274.39	Alberni	52,169½	$1,547.72	Alberni		3				3		$100.00						1		4					
	Parksville	33,315.30	10,243.43	3,122.08	7,121.35	Port Alberni	158,092½	4,528.75	Port Alberni		16		1	1	13	1	975.00	$30.00		8	1		4	1						
										Alberni	4				4		150.00		$1,255.00	1			6							
										Qualicum																				
Atlin	Anyox	125,571.55	39,159.87	7,343.30	31,816.57	Stewart	22,615	646.85		Anyox																				
	Atlin	28,674.21	8,957.77	3,741.39	5,216.38					Atlin																				
	Stewart	93,656.25	29,161.31	7,415.12	21,746.19					Stewart	27		2	3	22		750.00		750.00	2			5		1					
	Telegraph Creek	56.25	16.92	52	16.40					Telegraph Creek																				
	Alice Arm			2.60	*2.60																									
Burnaby						Burnaby	1,733,241	49,613.58	Burnaby		5		2		2	1	75.00	25.00	100.00						1	1				
Cariboo	Quesnel	41,397.05	12,880.71	3,739.08	9,141.63	Quesnel	35,651	1,019.94		Quesnel																				
	Williams Lake	68,828.25	21,386.58	4,284.47	17,102.11	Williams Lake	34,455	984.71		Hancoville																				
										Williams Lake	9		1	2	6		175.00		175.00		2	1	6							
										74-Mile																				
Chilliwack	Chilliwack	125,554.70	38,946.31	7,226.25	31,720.26	Chilliwack	186,820½	5,349.99	Chilliwack (City)		47			31	16		1,250.00			6	1				1	1				
	Abbotsford	99,247.39	30,804.33	7,168.48	23,635.85	Chilliwack	426,269	12,192.94	Chilliwack (Mun.)		8			3	5		425.00													
						Sumas	118,054½	3,373.49	Sumas		6				6		425.00													
						Matsqui	270,132	7,729.47	Matsqui		3			1	2		75.00			1										
						Abbotsford	36,301	1,038.06	Abbotsford																					
										Abbotsford																				
										Chilliwack	22			7	15		725.00		2,900.00		1				1	1				
Columbia	Golden	69,899.45	18,996.31	4,785.41	14,211.10					Golden																				
	Invermere	31,111.10	9,099.64	2,984.53	6,715.11					Invermere	17		3	3	11		925.00		925.00	1	1		5							
										Canal Flats																				
Comox	Courtenay	73,261.80	22,747.47	4,668.94	18,058.53	Courtenay	125,808	3,601.94	Courtenay		4				4		375.00						2		1					
	Cumberland	76,165.39	23,763.63	4,638.17	19,125.46	Cumberland	181,390½	5,194.00	Cumberland														5							
	Campbell River	86,571.75	26,780.84	4,311.78	22,473.06					Courtenay																				
										Port Alice																				
										Campbell River	27			1	26		1,250.00		1,825.00	1			10							
										Alert Bay																				
Cowichan-Newcastle	Duncan	126,789.70	39,431.85	7,096.94	32,334.91	Duncan	98,821	2,833.01	Duncan		15				15		750				1		2		2	1	1			
	Ladysmith	82,934.65	25,827.50	4,897.14	20,930.36	Ladysmith	124,841	3,579.59	Ladysmith		8				8		200.00			2			5		1	1				
						North Cowichan	172,796½	4,943.48	North Cowichan		6		4	2																
										Ladysmith																				
										Duncan	4				4		400		1,350.00				9							
										Chemainus																				
Cranbrook	Cranbrook	198,823.85	61,921.05	10,339.79	51,581.26	Cranbrook	293,761	8,417.91	Cranbrook		45		3	20	22		1,175.00			6			7		1	1		1	1	
	Kimberley	96,904.25	30,318.81	5,194.70	23,124.11					Cranbrook																				
	Yahk	40,756.80	12,618.73	3,473.43	9,145.30					Kimberley																				
										Wardner	9		1		8		1,300.00		2,475.00	2	1	1	9		1					
										Yahk																				
Creston	Creston	56,866.00	17,671.15	3,711.79	13,959.36	Creston	88,121½	2,517.18	Creston																					
										Creston																				
										Salmo	31		1	8	22		2,000.00		2,000.00	3			9							
										Procter																				
Delta	Langley	44,005.90	13,703.25	3,470.08	10,233.17	Surrey	520,659	14,897.98	Surrey		18			1	17		525.00			1										
	Ladner	49,723.90	15,429.44	3,638.09	11,791.35	Delta	230,490½	6,602.04	Delta		8			6	2		75.00			5	1									
	Cloverdale	80,606.50	24,927.47	4,799.81	20,196.66	Langley	355,371½	10,178.47	Langley		1			1					600.00											
	South Westminster			1.00	†1.00																									
Dewdney	Coquitlam	43,252.30	13,542.53	3,616.25	9,866.18	Port Coquitlam	87,295	2,759.84	Port Coquitlam		7				7		175.00			1			1							
	Mission	80,774.45	25,098.33	4,985.47	20,112.86	Port Moody	76,213½	2,186.51	Port Moody											2			2							
	Maillardville	6,051.15	1,820.79	1,245.39	575.40	Pitt Meadows	56,488	1,614.75	Pitt Meadows		1				1		50.00													
						Mission	148,484½	4,248.99	Mission		3				3		75.00				1									
						Maple Ridge	361,028½	10,346.62	Maple Ridge		4			1	3		125.00													
						Coquitlam	97,883	2,796.77	Coquitlam		4				4		100.00								1					
						Village of Mission	53,714	2,683.88	Village of Mission																					
						Fraser Mills	22,885	653.29	Fraser Mills																					
										Mission																				
										Pitt Meadows	44		1	20	23		865.00		1,390.00											
Esquimalt	Esquimalt	199,980.25	62,167.86	8,529.89	53,637.97	Esquimalt	204,488	5,847.73	Esquimalt		21		1	7	12	1	300.00	50.00					3							
										Esquimalt	4				4		100.00		450.00			2	6		1					
Fernie	Fernie	225,353.85	70,664.47	8,640.19	62,024.28	Fernie	292,619½	8,380.23	Fernie														9							
	Michel	89,065.85	27,776.07	4,658.86	23,117.21					Fernie													2	1	1	1	1			
										Natal	7				7		250.00		250.00	3	1		12		1					
										Corbin																				
Fort George	Prince George	165,238.00	51,325.26	8,109.27	43,215.99	Prince George	161,210½	4,610.13	Prince George		50		3	23	24		975.00			4	2	1	8		1					
	McBride	28,152.85	8,754.30	3,675.97	5,078.33					Prince George																				
	Pouce Coupe	77,547.50	24,316.78	4,496.56	19,820.22					Giscome																				
										Red Pass																				
										McBride																				
										Pouce Coupe	31		1	6	24		950.00		1,925.00	5			6							
										Fort St. John																				
										Hudson Hope																				
										Bella																				
Grand Forks-Greenwood	Grand Forks	89,063.23	24,688.88	4,933.25	19,755.63	Grand Forks	139,591½	3,740.29	Grand Forks		4		1		3		350.00						5							
	Greenwood	45,735.70	14,208.65	3,929.21	10,279.44	Greenwood	22,682	647.26	Greenwood														1							
										Grand Forks																				
										Greenwood	1			1					350.00			4	7							
Islands	Sidney	35,162.15	10,886.29	3,211.01	7,675.28					Ganges																				
										Sidney	3		1		2		325.00		325.00	3			2							
Kamloops	Kamloops	263,775.64	82,299.99	12,954.78	69,345.21	Kamloops	376,847½	10,794.35	Kamloops		61	1	4	28	21	7	2,590.00	175.00		1	6				1	1	1			
										Kamloops	6	1		2	3		75.00		3,750.00											
Kaslo-Slocan	Kaslo	26,071.70	8,066.43	3,449.40	4,617.03	Kaslo	35,134	1,008.56	Kaslo		10			3	7		1,090.00													
	New Denver	33,310.90	10,958.12	3,798.85	7,159.27	Slocan	20,383½	583.76	Slocan																					
						New Denver	25,248½	725.33																						
						Silverton	26,059½	747.85		Kaslo	11		2	3	6		1,090.00		2,090.00											
										Nakusp																				
										New Denver																				
Lillooet	Lillooet	24,229.90	7,791.27	3,057.33	4,733.94	Gibsons Landing	30,374	870.74		Lillooet																				
										Clinton	5				5		425.00		425.00	2	5		6							
										Squamish																				
Mackenzie	Powell River	178,890.90	56,012.32	9,188.06	46,824.26																									
										Ocean Falls																				
										Powell River																				
										Bella Coola	31		1	9	21		1,200.00		1,200.00				3							
										Rivers Inlet																				
Nanaimo	Nanaimo	278,629.45	87,015.44	14,332.23	72,683.21	Nanaimo	418,796	12,035.12	Nanaimo		30		1	2	27		2,150.00			3			14		3	1	1			
										Nanaimo	4			1	3		100.00		2,250.00				2							
Nelson	Nelson	384,560.44	119,725.29	15,872.55	103,852.74	Nelson	439,174½	12,575.51	Nelson		115		5	28	82		4,725.00		4,725.00		3				1	1	1	1		
New Westminster	New Westminster	407,556.18	127,180.49	18,474.58	108,705.91	New Westminster	1,224,418	35,089.37	New Westminster		122		2	34	44	42	2,575.00	1,425.00	4,000.00	2					2	2	2	1	1	1	1
North Okanagan	Vernon	162,566.57	50,623.72	8,456.50	42,167.22	Enderby	42,973	1,230.26	Enderby		1				1		300.00						1			1				
						Armstrong	79,173	2,273.51	Armstrong																1	1				
						Vernon	360,974	10,319.84	Vernon		45	2	2	20	21		1,090.00			1	1		4		1					
						Coldstream	47,391	1,355.05	Coldstream																					
						Spallumcheen	130,755½	3,746.01	Spallumcheen																					
										Vernon																				
										Enderby	3				3		100.00		1,400.00	1			1							
										Lumby																				
North Vancouver	North Vancouver	119,102.95	37,301.76	6,792.57	30,509.19	North Vancouver (City)	617,686	17,695.69	North Vancouver (City)		23			6	14	3	925.00	75.00				1	2	1	1					
						North Vancouver (Mun.)	310,212½	8,889.91	North Vancouver (Mun.)		5				4	1	100.00	25.00												
						West Vancouver	322,249	9,225.45	West Vancouver		2				2		100.00													
										Bowen Island									1,225.00											
Omineca	Burns Lake	33,675.50	10,475.14	3,383.16	7,091.98	Burns Lake	20,273	581.39		Burns Lake																				
						Vanderhoof	42,132½	1,207.36		Vanderhoof	8			6	2		75.00		75.00	2	1		6							
Prince Rupert	Prince Rupert	464,222.70	143,926.86	21,002.75	122,924.11	Prince Rupert	387,444½	11,101.00	Prince Rupert		168		4	56	108		5,225.00			2			8		1	1	1			
										Masset																				
										Queen Charlotte City	13		1	1	11		2,125.00		7,350.00				1							
										Prince Rupert																				
Revelstoke	Revelstoke	133,925.35	41,793.16	7,528.40	34,264.76	Revelstoke	259,427	7,434.43	Revelstoke		62			31	24	7	875.00	200.00		2					1	1	1	1	1	
										Revelstoke	8		1	5	2		50.00		1,125.00											
Richmond-Point Grey						Richmond	503,047	15,027.53	Richmond		13			1	12		2,275.00		2,275.00						1	1				
Rossland-Trail	Rossland	63,612.55	19,878.62	3,914.69	15,963.93	Rossland	178,238	5,093.77	Rossland		21		1		20		995.00						3							
	Trail	282,858.45	88,617.57	10,848.75	77,768.82	Trail	479,020½	13,715.12	Trail		44		1	5	38		3,460.00			8			7							
						Tadanac	27,354½	783.85	Tadanac		1				1		25.00													
										Rossland																				
										Trail									4,480.00											
Saanich						Saanich	796,302½	22,807.92	Saanich		6			1	5		125.00		125.00	1										
Salmon Arm	Salmon Arm	51,312.65	15,986.48	5,155.16	10,831.32	Salmon Arm (City)	64,714½	1,853.89	Salmon Arm (City)		11		2	2	7		475.00			4					1	1				
						Salmon Arm (Mun.)	122,112½	3,497.19	Salmon Arm (Mun.)		8		2	1	5		150.00													
										Chase																				
										Blue River	8		2	3	3		75.00		700.00				1		1	1				
Similkameen	Penticton	126,105.18	39,362.67	7,166.80	32,195.87	Penticton	306,121½	8,756.43	Penticton		23	4		8	6	5	150.00	125.00		2					1	1				
	Princeton	162,719.00	52,056.46	6,274.97	25,781.49					Princeton																				
	Keremeos	24,801.25	7,769.06	3,036.80	4,732.26					Penticton																				
	Coalmont	31,548.95	9,821.29	3,174.71	6,646.58					Keremeos	32		2	12	18		1,100.00		1,375.00	2	2		5							
	Oliver	30,437.65	9,423.13	3,636.05	5,789.08					Coalmont																				
										Oliver																				
Skeena	Smithers	61,484.25	19,159.88	4,445.13	14,714.75	Smithers	92,307½	2,648.03	Smithers																1	1				
	Terrace	25,976.05	8,088.17	3,707.98	4,380.19	Terrace	59,194½	1,694.87																						
										Port Essington																				
										Terrace																				
										Hazelton	37		2	12	23		650.00		650.00	2	2	1	11							
										Smithers																				
South Okanagan	Kelowna	142,302.95	44,482.37	7,422.28	37,060.09	Kelowna	337,480½	9,654.81	Kelowna		22		1	2	18	1	775.00	25.00		2					2	1				
						Glenmore	20,057	573.39	Glenmore																					
						Peachland	19,947½	571.58	Peachland																					
						Summerland	141,196	4,047.78	Summerland																					
										Kelowna	1			1					800.00											
South Vancouver																														
Vancouver	820 Pender Street	979,290.85	306,334.72	47,084.78	259,249.94	Vancouver	14,183,279½	406,113.71	Vancouver		1,935	112	68	1,189	281	285	32,325.00	8,050.00	40,375.00	3	12		61	2	13	8	8	2	2	3	3
	230 Hastings Street	804,028.46	251,583.76	43,408.52	208,175.24																									
	738 Powell Street	252,942.00	91,152.30	18,947.32	72,205.48																									
	820 Howe Street	1,654,443.05	516,596.36	72,488.79	444,107.57																									
	229 Carrall Street	416,906.95	139,708.13	28,197.09	102,511.04																									
	860 Beatty Street	520,418.47	163,266.06	20,956.11	142,819.95																									
	1213 Granville Street	651,729.25	204,040.88	31,707.77	172,333.11																									
	Beer Vendor	1,528,326.50	475,521.71	23,320.55	452,191.16																									
Victoria	709 Johnson Street	771,647.37	240,862.85	35,057.40	204,805.45	Victoria	2,153,791½	61,761.69	Victoria		118			74	44		4,725.00			7					3	5	5	2	2		
	Humboldt Street	553,574.55	172,517.77	27,850.17	144,667.60	Oak Bay	317,267½	9,085.61	Oak Bay		1				1		25.00		4,750.00	2					2						
	Mail Order	5,387.98	1,813.86	1,528.41	285.45																									
Yale	Merritt	67,406.82	21,010.95	4,477.20	16,533.75	Merritt	126,183½	3,612.55	Merritt		5			2	3		650.00						2							
	Ashcroft	57,920.20	18,958.37	5,095.52	12,972.75	Kent	80,860½	2,314.32	Kent		4			1	3		350.00													
	Hope	44,840.10	13,965.50	3,441.51	10,523.99	Hope	28,266	809.28																						
										Ashcroft																				
										Hope																				
										Lytton																				
										Merritt	47		1	15	31		1,925.00		2,025.00	1	6		8							
										North Bend																				
										Spences Bridge																				
Totals		14,735,422.72	4,597,213.14	750,725.79	3,866,487.35		32,298,556½	925,217.54			3,597	120	131	1,712	1,280	354	95,810.00	10,205.00	106,015.00	116	51	10	291	3	45	36	33	10	10	4	4

* Alice Arm deficit. † South Westminster deficit.

VICTORIA, B.C.:
Printed by Charles F. Banfield, Printer to the King's Most Excellent Majesty.
1931.