Provincial Normal School

Annual

1916-17

THE UNIVERSITY OF
BRITISH COLUMBIA
LIBRARY

Provincial Normal School

Vancouver, B. C.

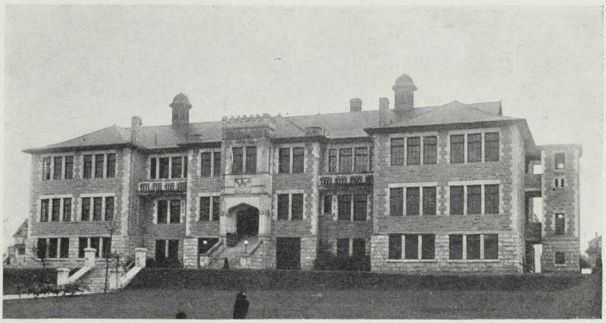

Annual 1916-17

Dedication

In sincere appreciation of his work in the
Provincial Normal School,
Vancouver, B. C.,
we dedicate this book to

William Burns, Principal.

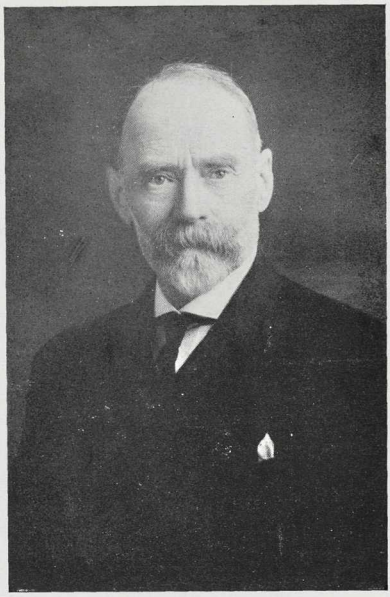

PRINCIPAL WM. BURNS, B.A.

THE PRINCIPAL OF THE PROVINCIAL NORMAL SCHOOL.

WILLIAM BURNS, B.A., born of Scottish parentage in England in the early part of Queen Victoria's reign, received his early education in London, at which University he gained the Intermediate B.A. Degree.

Later he travelled in Germany, and France; and in the language of these countries he is well versed.

Coming to Canada in 1882, he secured his full B.A. Degree at Queen's University, Kingston, and following this took a post-graduate course in biology at Toronto University. After teaching at St. Catherines for some time, he received an appointment to an inspectorate in B. C., to which province he proceeded in 1892.

In January, 1901, at the opening of the Provincial Normal School, Mr. Burns was appointed Principal, which position he has carefully and capably filled from that time.

Mr. Burns, though small in stature, is large in heart as well as mind; and though each one of us feels his vast superiority in knowledge and experience, he neither makes us feel uncomfortable nor discouraged. He is, in fact, a thorough and worthy model teacher, and his cheerfulness and interest in the general comfort and welfare of the students makes him admired and respected by all.

THE FACULTY

MR. MacKENZIE MR. SPOUSE MR. McLEAN MR. WESTON
MR. MURPHY
MISS LOREE MISS CONEY MISS BURPEE MISS McNIVEN

THE FACULTY

MR. MACKENZIE, B.A.

Class II. is extremely fortunate in having at its head this popular teacher. English is the subject dealt with in Room II., and many an interesting setting is there expounded. Mr. MacKenzie is a great advocate of "public" speaking and is always "boosting" the literary and social side of school life.

MR. WESTON.

In Mr. Weston we have a friend who taught us how to paint "the purple headed mountain, the river running by," and also how to make attractive and acceptable valentines. Class IV. comes under his especial care. Mr. Weston is keenly interested in helping along Red Cross work, the annual sale of work, and all entertainments, keeping the decorative effects worthy P. N. S. We are also indebted to him for the pin design.

MR. McLEAN.

Mr. McLean has shown us "How to be Healthy." Nature Study and Arithmetic complete the studies in Room V. The athletic side of school life has a strong supporter in Mr. McLean, who has given valuable assistance in the formation of Hockey and Tennis Clubs, both in organization and by active participation in the games.

MISS BURPEE.

Our instructor in the delicate processes of primary education and the class teacher of this term's "receiving class" (VI.). The success of the Red Cross Society and of the various suppers and entertainments is due in a very great measure to the untiring efforts of Miss Burpee.

MISS CONEY.

Miss Coney devotes her energies to each class equally, in developing the "head voice." Besides the task of teaching us the difference between a "dotted quarter" and a "rest," Miss Coney undertakes a vast amount of work in carrying off a successful sale of work, and a concert or two for patriotic causes.

MISS McNIVEN, B.A.

In Room III. we learn to deduce climate and to make history outlines. Miss McNiven assists at various patriotic undertakings by rendering delightful vocal selections, and she is a regular attendant at Red Cross meetings.

MR. SPOUSE and MR. MURPHY,

who last year took Classes III. and V. respectively, have left to bear their share in the Empire's struggle. Mr. Spouse paid us a visit in the early fall, and Mr. Murphy invited us to dine with him "Somewhere in France." We regret to state that Lieut. Murphy was recently wounded. The best wishes of the students are extended to these—our soldier teachers.

MISS LOREE.

Her official duty is that of Secretary and Librarian, but unofficially she is the friend of all. She favours no Class, but all turn to her for advice in the daily school troubles of lost property, etc.

The shades of night were falling fast,
As through the Normal grounds there passed
A youth, who bore 'mid snow and rain,
A book which seemed to give him pain.
(—His "Landon.")

Miss McNiven (in geography class)—"What is an island, Miss Lord?"
Miss Lord—"Something you can't get to without a boat."

Geo. Cant (soliciting advertisements for Annual)—"Can you give me an order today?"
Merchant—"Yes. Get out!"

EDITORIAL BOARD

G. GILMER Class III. — B. PEEBLES Students' Council — A. MAGEE Class IV. — W. HALE Class VI. — L. JENKINS Grass Hockey — M. ELDER Swimming

W. BURNS, Principal

G. CALLANDER Class II. — R. SHILLINGFORD Class V. Humorous Editor — M. RICHARDS Girls' Basketball

J. SAGER Athletics — G. APPS Editor-in-Chief — L. ROBB Literary — G. CANT Boys' Basket Ball — L. BOLTON Business Manager

EDITORIAL

THE publication of this Annual is one of the closing events of the school year 1916-1917. For all who have had the privilege of attending Normal for either or both terms, this period has formed a milestone in our lives, to which we can always look back, and date many ideals inspired, many friendships made, and, we hope, the beginning of an honourable and useful career in the most noble profession of all.

The year spent at Normal comes, for most of us, after a period of study in High School or University. For some years we have been taking in and storing up knowledge and then we come before a "Model" class. We soon learn that it is not what we KNOW, but what we DO that counts. Ere long we feel more easy when "in charge." Helpful criticism gives us courage, and after a while we begin to "visualize" the little schoolhouse out yonder.

In the Normal course friendship and co-operation are the ideals set before us by example. Since the student body is drawn from all parts of

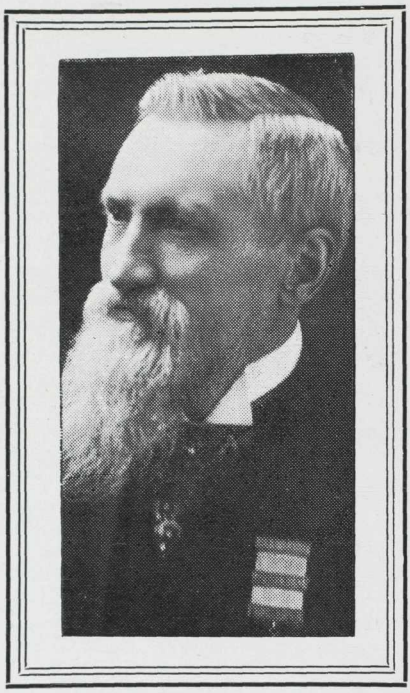

We regret to record the loss of our friend, Mr. Henry Birmingham, who died on Friday, April 27th, of this year. Mr. Birmingham has been our janitor here for the past seven years, and in this position has gained the esteem—we may almost say affection—of all of us. At any gathering for pleasure, or at the closing, he was always willing to take his share in work or amusement, and to cheer the students with his good advice.

Mr. Birmingham was a native of Ireland, being born near Armagh, and came to Ontario in 1866, settling in Toronto, where he followed the baking and confectionery business. He remained in Toronto until 1903, when he came to Vancouver with his family. We extend our deepest sympathy to the family in their bereavement.

the province, and the Normal course lasts for one year only, at the commencement of the term practically all are strangers. With 300 students, strangers to the building, strangers to the Staff, and strangers to each other, the first week must be a sore tax on the Faculty. It is not long, however, before all goes smoothly, and the friendly feeling of "belonging" to Normal is established through the goodwill of the teachers. A splendid example to aspiring teachers is found in the manner in which the Staff co-operate with the students in all matters. Every undertaking of the students has the hearty goodwill and active assistance of the Faculty.

The student activities during this year have served four purposes: A large amount of patriotic work has been done; by various means of entertainment a little pleasure has been given to those who are away from home; the athletic side of school life has been well looked after; and the literary activities have afforded benefits both educational and entertaining. A perusal of the accounts of each organization will show what has been done during the year.

The near future will see many of us leaving the city for our more or less rural homes. May we all, whether in city or "far from the madd'ing crowd," carry with us pleasant recollections of student days in Vancouver, and in the years to come show, by our very best endeavours in whatever station we may be placed, that we are carrying on the fine standard of devotion to duty and loyalty to fellow-workers which is found in the Vancouver Normal.

G. E. APPS.

THE ANNUAL SPEAKS.

Because I am not witty,
Because I have few jokes,
Because I tell no stories
Which please you funny folks:
You sigh and groan and grumble;
You fling me on the shelf,
But think, O gentle reader,
Did you write a bit yourself?

STUDENTS' COUNCIL—SPRING TERM

Standing.

H. GAMEY, Class VI.; V. GREENLAY, Class VI.; M. MONTGOMERY, Class V.; W. McKEOWN, Secretary Literary Society; S. DONALDSON, Class IV., Sec.-Treas.; A. WATSON, Class V.; G. APPS, Class II., School Reporter.

Sitting.

M. McKENNEY, Class IV.; B. PEEBLES, President; WM. BURNS, Principal; H. CUNNINGHAM, Class II.; MISS BURPEE, Staff.

Kneeling.

S. COX, Class III.; G. ROBSON, Vice-Pres., Literary Society; J. SAYER, President Athletics; J. KINCAID, Class III.; L. ROBB, President Literary Society.

STUDENTS' COUNCIL

THE Students' Council is the governing body controlling the social functions at the Normal School.

From August to December, 1916, the Council was composed of two members from each class, Literary and Athletic Presidents, the members of the Faculty, and the President, Miss E. McWhinney.

Among the general activities of this term the Literary and Athletic Departments played an important part.

In the Athletics, with Mr. Gibson as President, the work for the term attained very good results. Soccer, Ground Hockey, Ice Hockey, Girls' and Boys' Basketball, Tennis and Swimming were enjoyed by all.

The Literary Society, first with Mr. Gibson, later with Mr. Davidson as President, proved entertaining as well as instructive. Inter-class debates and class entertainments formed the general order of this department.

Other social functions were the Hallowe'en Party, an event which proved a great success, practically due to the kind assistance of Miss Burpee. The semi-annual Dance in aid of the Red Cross was a financial success, a good sum being realized.

Since many of the members of the Students' Council for 1916 had left the school, a new Council was formed with Miss B. Peebles as President.

From January to May many events of consequence occurred.

In the Literary Society, Mr. L. Robb was President, and the program was inter-class debates, class entertainments, lectures, and a Mock Parliament, all of which were successful and of literary value.

In the Athletics, Mr. J. Sager was President. Basketball was the chief sport, Normal playing with various schools.

Among the other functions was a St. Patrick's Party, all the entertainment being essentially Irish.

A dance to be given April 27th, under the auspices of the Red Cross, is being looked forward to with great pleasure.

The Red Cross workers have done admirably well this term, and have furnished a bed in the Military Hospital.

The closing event for this term is to be a banquet, arrangements for which are in progress.

Much praise is due Miss Burpee for her kindness and assistance in all our social functions, also to Mr. Weston for his valuable assistance with the decoration for any of the affairs.

STUDENTS' COUNCIL (FALL TERM).

President—Miss E. McWhinney.
Vice-President—Mr. R. Davidson.
Secretary-Treasurer—Mr. R. Smith.

REPRESENTATIVES.

Class I.—Miss E. McWhinney, Mr. R. Smith.
Class II.—Miss H. Cunningham, Mr. L. Bolton.
Class III.—Miss M. Fallows, Mr. R. Davidson.
Class IV.—Miss S. Harvey, Mr. J. McBride.
Class V.—Miss G. Robson, Mr. L. Robb.
Class VI.—Miss A. Watson, Miss M. Townsend.

A. B. PEEBLES.

RED CROSS SOCIETY

Fall Term

AMONG the several activities of the Vancouver Normal School, the Red Cross Society must not be forgotten. Early in the Fall Term, at a meeting called by Miss Burpee, it was decided that the Society should meet in Room 8 on Thursday afternoons, to knit, to sew, or to do anything necessary for the Red Cross.

Socks were the most needed supplies, so it was early decided that upon these most necessary articles we should concentrate our efforts, with the result that 125 pairs were counted to our credit, besides other articles which were most necessary.

As the days began to get shorter, the question of "tea" was raised, and a little later Normal Red Cross workers could be found at 4:30 p.m. in the basement, refreshing themselves with tea, cake and "talk."

The Red Cross dance on December 1st added $80.00 to the fund, and Miss Coney's sale of work realized for the Society the handsome sum of $200.00. The most hearty thanks of all the Red Cross workers are tendered to Miss Coney for making the sale of work the most successful that has been arranged at the Normal.

The last few weeks of the term were very busy weeks. Preparations for the dance, the sale of work, and also the packing of parcels for the Normal soldiers, filled many an hour after school. Fifty-one parcels, each containing a writing set, two pairs of socks, and some chocolate, were sent to the fifty-one Normalites who had enlisted, and were then in England and France.

The Committee for the Fall Term was composed of: Miss Burpee, Convenor; Misses L. Ternan, A. Gilchrist and J. Gillis, Executive; Misses V. McCartney, M. Green and D. Lee, Knitting; and Misses L. Sigurdson, A. Rogers and J. McTavish, Sewing.

Red Cross Account—August to December, 1916

RED CROSS ACCOUNT.

August to December, 1916.

Contributions.

Tennis Tournament	$ 5.00
Sale of Work	200.00
Red Cross Dance	80.00
Contributions to Christmas Parcels	19.35
Contributions from Students' Council	30.00
Total	$334.35

Expenditures.

Wool, etc.	$124.20
Rent, Sewing Machine	3.00
Christmas Parcels	37.10
Miscellaneous: Silk, Needles, Pins, etc.	4.25
Total	$168.55
Balance on hand	$165.80

WORK DONE.

One hundred and twenty-six pairs socks; 20 trench caps; 18 pairs hospital slippers; 12 hospital bags; 51 Christmas parcels sent.

SPRING TERM

The first meeting of the Red Cross Society took place in Miss Burpee's room at the beginning of the term. The committees were elected to carry on the work so well started the former term. Miss Burpee was appointed Convenor, as before; the Executive, Misses M. Townsend, C. Batten and D. Evans; the Knitting Committee, Misses K. Apps, F. Whitworth and M. Munn; and the Sewing Committee, Misses A. Watson, Rear, and M. Elder.

A letter from the Hart McHarg Auxiliary was read at the first meeting, asking the Normal students to help the ladies of the Auxiliary in their work for the Military Hospital. Later on it was decided that the Society would furnish a bed. Voluntary subscriptions were asked for, with the result that $51.85 was collected from the teachers and the students. The balance of the sum of $60.00 was raised by the raffling of a painting, presented to the Red Cross Society by Mr. Weston. The picture realized $24.00, and the remainder of this amount was put into the General Red Cross Fund. Mr. J. Sager is now the proud possessor of the painting.

Many letters were received by Miss Burpee from the recipients of the Christmas parcels, thanking the Red Cross workers for the gifts and the greetings. These letters were read at one of the meetings, to the enjoyment and encouragement of the workers.

About a month before the Easter vacation, fifty-three parcels, each containing two pairs of socks, a packet of chewing gum and a packet of chocolate, were sent to the Normal soldiers in France.

A new feature in the work of the Society was the making of scrapbooks for the convalescent soldiers. These books, of which sixty were made, were sent to Canadian Base Hospital No. 5, at Salonika.

The Red Cross girls directed their efforts chiefly on the knitting of socks, with the result that at least 450 pairs will be made before the end of the term, besides other necessary articles.

A flannel dance, to take place on April 27, will greatly benefit the funds of the Society.

For her help and encouragement in everything connected with the Red Cross, the girls thank Miss Burpee most heartily. To Mr. and Mrs. Weston the sincere thanks of the Society are also tendered in appreciation of their kindly help. Nor are the ex-Normalites who gave us their aid, to be forgotten.

Red Cross Account—January to May, 1917

RED CROSS ACCOUNT.

January to May, 1917.

Contributions.		Expenditures.	
Balance on hand	$165.80	Wool	$209.60
Contributions—		Hospital Bed	60.00
Per Students' Council	12.49	Rent, Sewing Machine	5.00
To Hospital Bed	51.85	Postage for Parcels	10.35
Per Miss J. Robinson	5.00	Blanket	4.05
Mr. Weston's Painting	24.00	Slipper Soles	2.50
Cash for Wool	8.15	Miscellaneous: Paper, Silk, Tape, etc.	5.50
From Dance (estimated)	50.00	Balance on hand	10.29
Total	$317.29	Total	$317.29

WORK DONE.

Fifty-three Easter parcels sent; 450 pairs of socks, 60 scrap-books; 24 pairs of slippers.

K. APPS.

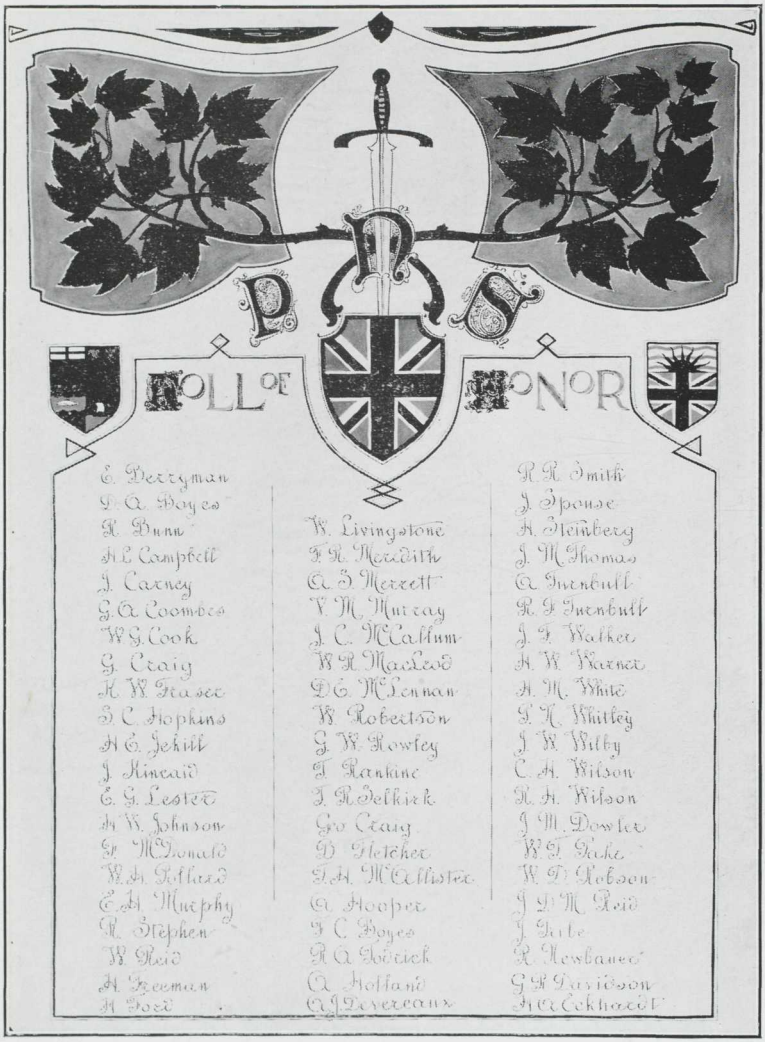
P S
ROLL OF HONOR
E. Derryman
D. A. Boyes
R. Dunn
H. L. Campbell
J. Carney
G. A. Coombes
W. G. Cook
G. Craig
H. W. Fraser
S. C. Hopkins
H. E. Jehill
J. Kincaid
E. G. Lester
H. W. Johnson
G. McDonald
W. H. Millard
E. H. Murphy
R. Stephen
W. Reid
H. Freeman
H. Doel
W. Livingstone
F. R. Meredith
A. S. Merrett
T. M. Murray
J. C. McCallum
W. R. Macleod
D. C. McLennan
W. Robertson
S. W. Rowley
T. Rankine
J. R. Selkirk
Geo. Craig
D. Fletcher
J. H. McAllister
A. Hooper
T. C. Boyes
R. A. Sedrick
A. Holland
A. J. Devereaux
R. R. Smith
J. Spouse
H. Steinberg
J. M. Thomas
A. Trenbath
R. J. Trenbath
J. T. Walker
H. W. Warner
H. M. White
T. H. Whitley
J. W. Wilby
C. H. Wilson
R. H. Wilson
J. M. Dowler
W. J. Fake
W. D. Robson
J. D. M. Reid
J. Tate
R. Newbanes
G. H. Davidson
F. A. Eckhardt

Obituary

David A. Boyes
Raymond Bunn
John W. Dowler
Harold L. Freeman
Robert G. Newbauer
William T. Pake
William H. Pollard

Dulce et decorum est
pro patria mori.

SOCCER

MR. McLEAN — Prin.

J. ORR — Inside Left
R. SMITH — Outside Right
H. BOUCHER — Left Full Back
WM. BURNS — Prin.

S. DONALDSON — Spare
G. HAGELSTEIN — Goal
J. CLARKE — Right Full Back
A. CARTMELL — Left Half Back

MUIRHEAD — Centre
J. SAGER — Right Half Back
L. BAKER — Outside Left
J. BURNETT — Inside Right
W. BEATON — Centre Half Back

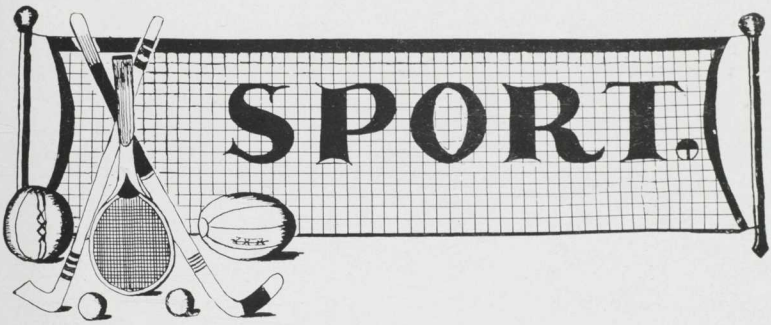

WHEN school opened in the Fall Term of 1916, Mr. MacLean was made Convenor of the Athletic Committee, consisting of Misses M. Fallows, G. Robson and M. Townsend, and Messrs. R. Smith, L. Bolton and J. McBride.

The term had scarcely opened when it was to be seen that this season would be the greatest in the history of Normal Athletics. Every person took a keen interest. The girls gave attention to Basketball, Tennis, Hockey and Swimming, while the boys enjoyed Basketball, Ice Hockey, Football and Tennis.

Basketball was the chief sport, and the girls well upheld the honour of the School, winning the majority of the games played. In the fall the team was captained by Miss J. Berto; after Christmas the team changed hands and Miss M. Richards became Captain. The boys were not to be left behind, but they had rather an uphill fight, having very few boys to choose from. After much practice a team was picked and very few games were lost, without a hard fight.

Many of the girls who thought Basketball too strenuous, formed a Grass Hockey team. They carried everything before them, defeating Britannia, New Westminster and U. B. C. without having a goal scored against the team. The success of this team is due to the careful coaching of Mr. MacLean. At the beginning of the Fall Term several of the girls formed a Swimming Club. This Club held its meetings at the tank in Chalmers Church, and here many learned the great art of swimming and diving.

The boys, not to be outdone, as the term advanced, determined to form a Football team. Every person began to work in earnest. Mr. L. Baker was chosen Captain. On account of the season being so short, only four games were played, three with King Edward and one with North Vancouver High Schools. Normal came out on top, only losing one game to King Edward. When the Spring Term opened there were not enough boys to carry on the game, so it was decided that Football be dropped.

Soon after the season of 1916-17 opened, every person began bringing racquets, shoes, and balls, and in a short time Tennis was revived and was being played with much energy. A Tennis tournament was held, 10 cents entrance fee was charged, and the proceeds given to the Red

GIRLS' BASKETBALL

EARLY in the Fall Term much enthusiasm for Basketball was shown by the girls. Some fine practices were held, which those taking part in will not soon forget. A meeting of all interested in this popular sport was called, and Miss J. Berto was elected Captain. Many were given an opportunity to play in the team, but most of the games were played by Misses E. Copeland and M. Richards as forwards; J. Berto, centre; and G. Robson, V. McCartney and B. Laidlaw as guards.

The ex-Normal, U. B. C., D. C. H. S. and K. E. H. S. teams were each in turn subjected to a stiff game, our girls usually emerging victorious. Later in the term a League was formed between U. B. C., Normal, Braemar and Crofton House. Three games were played before Christmas, leaving Normal in second place.

On January 15th the term re-opened, and once again Basketball was taken up by the girls, and Miss M. Richards was elected Captain.

As three of the players left at Christmas, a new team was chosen as follows: Misses J. Simpson and M. Richards, forwards; J. Berto, centre; and G. Nicholson, L. Elliott, guards. Later a second team was formed, with Misses A. Smith and N. Rogers, forwards; G. Pedlow, centre; and L. Jenkins, M. Power, guards.

The first game played was with the K. E. H. S. and although the team displayed good work, our girls were defeated, the score being 14 to 12. The League games were continued, and on March 2 the P. N. girls played the Crofton House. This time the Normals defeated their opponents by the score of 16 to 9. Two weeks later another game was played against Braemar, and after a very close match the Normal quintette finally emerged victorious. The final game of the League will be played between the University and Normal teams shortly after Easter.

There have been several friendly games during the year, and although the Normal teams did not always prove to be the winners, yet they have worked well and have shown their true Normal spirit.

The success of the teams is in no small measure due to the untiring efforts of our coach, Mr. Sager.

M. F. RICHARDS.

"Can a cow hide in a boot shop?"
"No, but calfs kin."—Ex.

"Are you Hungary?"
"Yes, Siam."
"Well, Russia 'long, I'll Fiji."—Ex.

BOYS' BASKETBALL

IN the Basketball world P. N. S. experienced a rather uphill fight. With only scant material to choose from, it was found rather difficult to raise a strong team. However, with constant practice, one was finally launched into the field, Captained by Mr. M. Fooks. Mr. Fooks enlisted in the 158th Battalion, and the team was then led by Mr. J. Berto.

The preliminary clashes took place with the U. B. C., and although Normal came out second place, the boys profitted by their experience and corrected their errors. A team, Normal I., was entered in the Intermediate League. The other contestants were U. B. C., the Crescents, Y. M. C. A., Intermediates, and ex-Normal II.

During the season several interesting games were played in the Normal gym. and elsewhere. The boys, however, for one reason and another, managed to carry off only about half the games. At this time Normal had two boys' teams—the Normal I., consisting of Messrs. S. Donaldson, J. Berto, forwards; R. Smith, centre; J. Sager and J. Clarke, guards; Normal II. consisted of Messrs. H. Boucher and L. Robb, forwards; R. Davidson, centre; J. Burnett and J. Orr, guards. On the occasion of the Normal trip to New Westminster, the first team came through the clash with the D. C. H. S. with flying colors, but the Normal II. lost.

After Christmas the task of picking a team was a difficult one. Only two of the old team returned—Messrs. J. Sager and S. Donaldson—and there was a very small number of boys from which to choose. However, two new students turned out to be rather good players, and this revived the drooping spirits. A team Captained by Mr. G. Cant was entered in the second round of the Intermediate League. The boys lost in several games, but they made a very creditable showing. Every game played showed a vast improvement in team play.

On Friday evening, February 23, a series of games was played with the U. B. C. The Normal girls supplied refreshments, and both Schools enjoyed themselves to the full. There were three games, one boys' and two girls'. The boys, though greatly handicapped, lost the game by three points only. Another game was played with the North Vancouver H. S., which resulted in a complete victory for our team. The line-up after Christmas was as in the foregoing plate.

In closing, we extend our best wishes to the incoming team and hope that they will uphold the honour of the Normal School which the boys of this season tried so whole-heartedly to do. We also thank the students who so loyally attended the games and who gave us their utmost support.

G. B. CANT.

(Arrived at the C. P. R. Station in Vancouver.)
Hotel Porter—"King Edward, sir?"
Massive Gent—"No, McDonald, Edward McDonald."—Ex.

BOYS' BASKET BALL TEAM—SPRING TERM

L. ROBB
Forward

S. DONALDSON
Forward

J. SAGER
Guard

H. GAMEY
Guard

W. BURNS
Prin.

G. CANT (Capt.)
Centre

H. BOUCHER
Forward

GIRLS' GRASS HOCKEY CLUB

Standing, Left to Right.

L. MacLACHLAN, Left Full Back; R. GRANT, Outside Forward; M. OLIVER, Center Half Back; G. ROBSON, Inside Forward; R. HUTCHINSON, Right Full Back; G. OLSON, Goal; C. McWINNEY, Centre Forward.

Kneeling, Left to Right.

D. GODFREY, Inside Left Forward; J. BERTO, Right Half Back; L. JENKINS, (Captain), Right Outside Forward; W. MAXWELL, Left Half Back; J. HARDWICK, Spare.

GIRLS' GRASS HOCKEY CLUB

THE Girls' Grass Hockey Club was organized early in the term with Mr. MacLean as Coach, Miss L. Jenkins as Captain, and Miss N. Oliver as Vice-Captain. The Students' Council generously granted $15.00 for the purchase of sticks and balls. Many novices to the game were to be found at the practices, and Mr. MacLean and the more experienced players did their utmost to initiate these girls into the joys of Hockey. We may add that these attempts were not fruitless, as several of the new players managed to work their way into the Senior team.

Our first game was with B. H. S., and we must admit that it was with some misgivings as to the result that we drew up our lines for the first battle. We had the advantage over our opponents throughout the game, and emerged from a muddy, rainy field victorious with a score of 3—0.

Secondly, we met K. E. H. S. on their own grounds, and though it seemed at first as if we were the inferior team, after a strenuous battle we managed to end up with a score of 1—0 in our favor.

The next game was a very enjoyable one. The B. B. and Hockey teams, with many other students, journeyed over to the Royal City, where we met the D. C. H. S. team in one of our most exciting games. The grounds were in good condition, and our team in excellent form, and although the Westminster girls put up a "good fight," the result of a very fast game was 4—0 in our favor.

Next came the game with U. B. C., the star team of Vancouver, and we were certainly and justly proud of our team when we beat them 4—0.

The last game of the Fall Term was the return game with D. C. H. S. Some of our players were "off form" and the whole of the visiting team played entirely defence. Throughout the game we kept the ball in the enemy's territory, but could not score. At the end of one of our most exciting and certainly most strenuous games, the result was a tie, 0—0.

Summing up the results of our games, out of six games we won five.

L. JENKINS.

GIRLS' SWIMMING CLUB

AT a meeting of Swimming enthusiasts early in the Fall Term, the Club began its earthly career. Miss A. Rogers was elected President, and Miss D. Evans Secretary-Treasurer for the term. The tank at Chalmers Church was obtained, and here the Club spent its early days. Being overcome by the pangs of loneliness, the Club persuaded the U. B. C. to participate in its joys.

The members of the Club spent many hours in frolicing in the water. Classes I. and III. were very well represented; many were to be seen trying heroically to master the art of swimming. At the deep end of the tank a loud splash every once in a while proclaimed the fact that someone was

trying to perform a graceful dive, but had failed. Alas for our hopes! Many already were excellent swimmers, and they amused themselves playing that wonderful game of water-polo.

After the Christmas holidays the Club changed its officers. Miss M. Elder was elected President, and Miss R. Layton Secretary-Treasurer. On account of the weather-man the Club did not flourish quite so well as formerly. Even the enthusiastic members got discouraged at the thought of going through the cold, snowy night for a swim—shivers ran up the spine at the thought!

Owing to cold weather the Club died a quick death at the end of February. It was buried with all true rites and is still in its grave.

M. ELDER.

ICE HOCKEY

With the opening of the Arena Rink in November, Girls' and Boys' Ice Hockey Clubs were organized as follows:—

GIRLS'.

President—Miss E. Olson.

Secretary-Treasurer—Miss M. Climie.

Coach—Mr. L. Bolton.

BOYS'.

President—Mr. L. Bolton.

Secretary-Treasurer—Mr. G. Hagelstein.

Captain—Mr. J. McBride.

Coach—Mr. McLean.

The ice was engaged for an hour a week, it being decided that each Club should take it alternate weeks. In order to create interest, the first hour was given over to an open skating session, and about seventy spent a very enjoyable period.

The Girls' Hockey team was the only failure of the year, as, through lack of support, it was soon forced to "make an end."

The boys continued and played two games. The first game against D. C. H. S. ended in a tie, and the second against Teachers II. resulted in a Normal victory.

Though the majority of the players were beginners, the team showed, under the careful coaching of Mr. McLean, promise of becoming a strong one; but the Spring Term found us with insufficient material to reorganize. However, one very exciting game was played with S. V. H. S., the South Vancouverites this time just edging out on top.

Taken as a whole, the Hockey Club, having worked under many difficulties, it must be considered a success. L. L. BOLTON.

ICE HOCKEY

W. ROGERS, Goal — J. ORR, Point — MR. McLEAN, Coach — L. BOLTON (Pres.), Right Wing — H. BOUCHER, Cover Point

G. HAGELSTEIN, Sec.-Treas., Spare — J. McBRIDE (Capt.), Rover — L. ROBB, Left Wing — J. BURNETT, Centre

LITERARY SOCIETY

Fall Term, 1916

THE first meeting of the Normal School Literary Society for the Fall Term assumed the form of a debate between Classes VI. and I., the subject being: "Resolved, That Conscription in Canada would be better than the present voluntary system." The debate was won by the debaters of Class VI., who spoke in favor of Conscription.

A series of class programs was next arranged and carried out as follows: Oct. 13, Class V.; Oct. 20, Class II.; Nov. 10, Class VI.; Nov. 24, Class IV.; Dec. 8, Class III. and Class I. combined. These entertainments brought forth considerable talent and were very much enjoyed.

A challenge to debate with the ex-Normals was accepted, and the subject for debate chosen: "Resolved, That immigration to Canada after the war should be confined to the white subjects of the British Empire, natives of India being excepted." On the evening of November 3, Messrs. Davidson and McKeown, representing Normal, and Messrs. Kemp, B.A., and McCreery, B.A., representing ex-Normal, took the platform before a large audience. After much splendid debating by both sides, the judges made their decision in favor of Normal, who had very ably supported the affirmative.

About this time a change in officers took place. Mr. Gibson handed in his resignation, and Mr. R. Davidson was elected as his successor. Under the supervision of the new President, a schedule of inter-class debates was drawn up, and the laurels of these contests finally went to the debaters of Class VI., who had nobly defended themselves throughout the series.

"Athenian Education" was to have been the subject of an address by Mr. Norman Kemp, but on account of an insufficiency of time this was dispensed with very reluctantly.

With the closing of the term's Literary program, Mr. R. Davidson, who stepped into the breach created by Mr. Gibson's resignation, and so ably carried out the work of the Literary Society, enlisted in the 68th C. F. A., and is now on his way to "do his bit" for King and Country.

The officers of the Society were as follows:—

Honorary President—Mr. Wm. Burns.

Honorary Vice-President—Mr. McKenzie.

Honorary Vice-President—Miss Burpee.

President—Mr. H. Gibson (resigned and succeeded by Mr. R. Davidson).

Vice-President—Miss B. Peebles.

Class Representatives—Class I., Miss M. McWhinney; Class II., Miss H. Cunningham; Class III., Mr. R. Davidson; Class IV., Miss S. Hardy; Class V., Mr. L. Robb; Class VI., Miss A. Watson.

Secretary-Treasurer—Mr. W. McKeown.

Spring Term, 1917

NEW officers were elected to the Literary Society at the beginning of the Spring Term. The names and offices are as follows:—

Honorary President—Mr. Wm. Burns.

President—Mr. L. Robb.

Vice-President—Miss G. Robson.

Class Representatives — Class II., Mr. G. Apps; Class III., Miss J. Kincaid; Class IV., Miss M. McKenney; Class V., Miss A. Watson; Class VI., Mr. H. Gamey.

Secretary-Treasurer—Mr. W. McKeown.

The first program of the new term was of a musical nature, consisting of contributions from each Class. It was held between 2 and 3 o'clock on Friday afternoon. This hour on every alternate Friday was left open for Literary purposes, and in this way the work of this Society was encouraged and full attendance secured.

The second program took the form of a very interesting talk by the Principal on the "Life and Works of (Sir) Walter Scott." In keeping with the talk some of Sir Walter's own songs were sung. One of these was the "Boat Song," which was rendered very nicely by Miss B. Peebles. This period was enjoyed very much by the students, whose knowledge of Scott was materially strengthened thereby.

An innovation in the form of a Mock Parliament was introduced at the next period. Those taking part were: Lieut.-Gov., Mr. G. Apps; Premier, Mr. L. Robb; Leader of Opposition, Miss G. Robson; Cabinet: Min. of Agriculture, Miss N. Oliver; Min. of Lands, Mr. Johnson; Min. of Mines, Miss E. Olson; Min. of Education, Miss M. Matz; Min. of Finance, Miss M. Richards; Min. of Public Works, Mr. M. Montgomery; Atty.-General, Miss A. Watson; Speaker, Mr. H. Gamey; Clerk of Assembly, Mr. W. McKeown; Sergeant-at-Arms, Mr. M. Fessant; and in addition about nine private members on each side of the House.

After several weeks of preparation, during which those taking part were striving valiantly to increase their knowledge of parliamentary procedure, the first session was opened with a speech from the throne by the Lieutenant-Governor, and a bill reading "That the Government vote $50,000 for assisting in the teaching of music in public schools; furthermore, that special teachers be provided to handle such instruction, male teachers being exempt," was introduced by the Minister of Education.

The proceedings were ably conducted by the Speaker and Clerk of Committees. Various arguments were exchanged and the different stages of reading conducted. The Bill, passing through its three readings, being passed on to the Lieutenant-Governor for signature. Then the first sitting was adjourned till the next Literary period.

On this occasion a Bill "To regulate the fruit industry so as to minimize the prevailing annual waste," was introduced by the Minister of Agriculture. This Bill brought forth considerable discussion, and it also passed through its three readings, with several amendments. The Lieutenant-Governor then read his closing speech and the session concluded with the singing of the National Anthem.

A schedule of Class programs and debates was next arranged. A very interesting program was prepared by Class II. Included was an address by Mrs. Heyers, a returned nurse from Salonika, who described very fully conditions as she had seen them.

The first debate took place between Classes III. and IV. Class III. debaters proved their superiority, and the judges' decision was in their favor.

At this point in the term, conditions arose which necessitated the dispensation of the arranged schedule, and a new one was drawn up for the remaining periods. A program on authors was arranged. Miss E. Thomas of Class V. taking Rudyard Kipling, and Miss M. Teeple, of Class VI., R. L. Stevenson, this being further supplenmented by musical items.

The last meeting of the term will take the form of a general musical entertainment, to which each Class will contribute.

This will bring the Spring Term, 1917, to a close, and those officers who have had charge of Literary arrangements for this term wish to thank all those who have taken part in the various programs which have been carried out, and also to thank most heartily the members of the Faculty, who gave assistance always when most needed. We wish those who follow next term the best of success in all Literary work which they may attempt, and may they "keep the home fires burning" in this indispensable branch of Normal School work.

L. H. ROBB.
G. A. ROBSON.

(On the Westminster car.)
Conductor—"Your fare, miss."
Miss M.—"Really, do you think so?"
Jean (in lecture)—"Did you know what that lecture was about?"
Margaret—"I didn't take any 'not-es.'"

ORCHESTRA

H. MURRAY Cornet	H. ETTER (Leader) Piano	W. McKEOWN 1st Violin
M. WALDIE 1st Violin	M. KANE 'Cello	J. GILLIS 1st Violin

THE ORCHESTRA

The Normal Orchestra proved, although it was quite a new departure, to be one of the most successful undertakings of the Fall Term.

Soon after the opening of the Fall Session, those interested in music met and organized the first Normal Orchestra. The Students' Council gave Mr. H. Etter a place in their midst as Orchestra representative, and they also thoughtfully voted a sum of money to purchase music, which was supplemented by a number of pieces loaned by Miss M. Kane.

Throughout the term the Orchestra assisted at various school functions, including Literary meetings, Class parties and Athletic events. The Red Cross dance, held in the gym., was an occasion on which the Normal musicians were of special help, furnishing the "after supper" music and thus reducing the orchestra expenses. Also at Miss Coney's patriotic con-

cert the Orchestra contributed to the success of the evening by rendering special selections and by accompanying many of the choruses. Assistance was also given to patriotic sales at the Kitsilano and General Brock Public Schools.

In conclusion, the Orchestra members express their sincere appreciation of the generous support given by the Faculty and Student Body.

H. C. ETTER.

ENTERTAINMENT

The Fall Term of 1916 saw a considerable amount of entertainment, which falls into two groups: single class and whole school "affairs."

The first class party was given about the middle of October by Class II. These class parties originated in a more or less humorous incident. Class II. had given a "Lit." afternoon and had "whipped round" for ice cream. Arriving too late, this was sent back and the money spent for supplies for a class party held at the home of Miss R. Clegg.

The near approach of Hallowe'en caused the various committees to set to work, and all was soon in readiness for the great evening of Oct. 27. The orchestra supplied music in the auditorium, after which, witches, fortune tellers and mystery rooms were visited by all. In the lunch-room over 200 persons sat down to a delightful supper.

Class V. now followed the lead of Class II. and at the home of Miss G. Robson held a class party, Nov. 20.

Instead of following others, Class VI. broke out in a new line and were hostesses at lunch to the Staff and Students' Council in Room 8.

The Red Cross dance in the gym. on Dec. 1 was THE event of the season. There was a splendid attendance and $80.00 was added to the fund from the function. As usual, Miss Burpee and her assistants had prepared a very fine refection in the girls' basement.

Class IV. next entertained the Class, Staff and Council at the home of Miss W. Maxwell.

As the term was now drawing to a close, Miss Coney's patriotic concert was held. A very excellently rendered program of song and instrumental selections was enjoyed by an audience which filled the hall, and generously donated to patriotic causes.

The closing concert was in the hands of Class III., who gave a farcical sketch, "Ici On Parle Français." During the evening Mr. Burns gave a splendid address and presented Messrs. R. Davidson and R. Smith, who had joined the colors, with wrist watches. With the singing of the National Anthem the last evening of the term passed into history.

The Spring Term commenced on January 16, but after the "fling" of last term little entertainment took place until the glorious 17th of March came round. On this occasion a St. Patrick's party was held, at which Irish contests, songs, etc., helped to pass a very pleasant evening, followed by the customary supper in the girls' lunch-room.

A class party, to which the members of the Staff and Council were invited, was held by Class II. at the home of Miss M. Baker.

At the time of writing, three very interesting functions are being arranged. The first is a Red Cross dance, similar to that of last term, to be held May 10.

Miss Coney is hard at work directing the presentation of "The Princess," in aid of the Returned Soldiers' Fund. About thirty students will take part, the scenery being under the care of Mr. Weston. Mr. McLean is looking after the finances, and Misses McNiven and Burpee the costumes.

The closing entertainment will take the form of a banquet served in the well-patronized lunch-room. The students and Staff of the Normal will meet the teachers from the Model and Cecil Rhodes Schools, and a number of addresses will be delivered by members of the Staffs and "staves" by various students.

After this happy evening there will remain only one ceremony in the Normal career, and that will take place on the following morning. We shall then assemble to receive the rewards we have earned and bid a fond farewell to Normal, to the Faculty, and to our fellow-students.

G. E. APPS.

Edith made an angel cake,
For our darling George's sake.
Georgie ate it—every crumb—
Then he heard the angel's drum
Calling softly: "Georgie, come!"

GENERAL AXIOMS OF TEACHING.

Ax. 1.—Stand with your back to class and scribble on the blackboard.

Ax. 2.—Always rub off everything you have written on the blackboard before pupils have time to read it. (It saves their eyes.)

Ax. 3.—Always be meek and mild and never use a map for teaching Geography; have pupils visualize.

Ax. 4.—When drilling a class always stand in one place—it is easier to see errors.

Ax. 5.—When teaching singing, have children tie a string on their "doh"—it is easier to hold.

Ax. 6.—Always lounge against the wall while teaching—it is so graceful.

Ax. 7.—In teaching spelling, always write word incorrectly with colored chalk—it appeals to the eye.

The Society for the Procuration of Fresh Air

This Society, with its unwritten constitution and membership including all and sundry desirous of participating in such pleasures as may be found in outings, mountain climbing, etc., conducted three excursions during the Fall Term of 1916.

On the first occasion about sixty students visited the canyons of Lynn Valley on Labor Day. Lunch was served at the round table by the stream, and a most enjoyable afternoon was spent in sightseeing and in games. The return was made in ample time to round out the day at a popular theatre.

The second expedition was to Grouse Mountain and was of larger proportions, over a hundred-fifty (please note!) students forming the party. After crossing on the 9 o'clock ferry, the noisy band rode to the scene of operations and commenced the "long, long trail a-winding." Mr. Birmingham and a small group went on ahead and reached the top first, but "the main body of troops" was led by Mr. Weston, Mr. MacKenzie seeing that none were left behind. A halt was made at the "lake" for lunch, after which the more adventurous spirits made the ascent to the peak. The descent began at 5 o'clock, and the party reached Vancouver safely just at nightfall.

On Thanksgiving Day, early in the morning, a group of P. N. S. students might have been seen loitering at the terminus of the Pender Street car line. Strange that Normalites should be wasting time! Here comes the cause in the shape of Mr. Gibson, descending from a car, fifteen minutes late. The party now proceeds, and at lunch time arrives at Siwash Rock.

The tide being out, a few descend to the Rock. The descent is far from being easy, but, with the noble assistance of two gentlemen, all reach it unharmed. The jump across to the Rock is not aided by the wet and slippery seaweed. Only one person desires, or at least takes, a plunge, and, of course, is valiantly rescued. The Rock is explored, and then the perilous return is begun.

At the completion of this climb the explorers find the others dispelling the acute pangs of hunger, and soon all carry on the good work. As soon as these pangs have become dulled, tongues begin to work. Who can record what happened at such a meal? How a certain lady and Bob Smith had a competition between their eating abilities! What of the pies, hidden by some selfish mortal, only to be revealed and devoured immediately?

At length the homeward tramp begins and we chatter, chatter, as we go; the bridge having been reached, all depart to go their various ways, and once more the Society sinks into inactivity.

M. ELDER.

We extend to Messrs. Mason & Risch our thanks for their kindness in loaning us a Victrola and records for use at Miss Coney's lectures; the music adding greatly to the interest of the lectures and the enjoyment of the students.

"MEMORIES"

IN the following I have endeavoured to give a brief "resumé" of the scholastic side of our all too short sojourn at Normal, during the school year of 1916-17. The "we" used throughout applies to anyone attending during either or both of these terms.)

Having decided that we were really desirous of assisting in the training and education of the rising generation of this fair far-western province, we opined that it MIGHT prove advantageous to us to attend the Normal School. Should the said institution, on inspection, prove satisfactory to US, we would grace it with our presence.

Health being one of the prime necessities of a teacher, we therefore made a tour of inspection throughout the building. Finding, when seated in each room, that the light came with mathematical precision over our left shoulders, and that a plenteous supply of ventilation invariably followed the same modern hygienic method (particularly in one well-remembered room), we arrived at the conclusion that the place would in all probability "do." Therefore we at once presented to a charming young lady, whom we afterwards were pleased to know as Miss Loree, an officious-looking document, containing thereon the amount of knowledge to which we might justly lay claim, also another proclaiming "loud and long" our virtues, and we were immediately admitted, as members, to the sacred precincts of the institution.

Firstly, we were made aware of the fact that it would be necessary for us to become versed in pedagogy and psychology, in order that we might be able to firmly impress our aforesaid knowledge upon the minds of someone's "young hopefuls." Accordingly, we were made acquainted with a very energetic man, small of stature, yet whose words of wisdom were ever full. Under the skilful guidance of Mr. Burns we soon learned of pedagogy—the science (or is it an art?) of teaching. We found it to consist mainly of what NOT to do before a class. Having remembered NOT to talk to the blackboard, NOT to this, and NOT to do that—there remained only for us to teach. Psychology, which we believe may be defined as "the study of that which is not," proved exceedingly interesting, and we are now fully prepared to believe that "that which is NOT" really IS.

Proceeding across the way, we almost immediately found ourselves transported to far-distant fairy strands "upon the viewless wings of poesy." When the spell was broken, and we returned to earth, we were told that we were merely getting interested in a literature lesson. Being now on solid earth, we proceeded to delve deeply into the hard, cold facts of grammar. From the tongue of the enchanter smoothly flowed the statement that an adjective was a word that added to the meaning and limited the application of a noun. Not for a moment did we doubt it, but not so with our host, for he immediately blazed forth the question, pedagogically terse and to the point: "John William Henry Alexander, where is Kalamazoo?" and we, with much and thorough understanding, replied: "Kalamazoo is a word that adds to the mean——" We shall ever look back with pleasure upon the hours spent in the company of this magician, Mr. MacKenzie.

Having displayed such a lack of geographical knowledge, we travelled to regions above, and engaged in a very windy and heated discussion regarding the probabilities of the trade winds blowing north and south or east and west. A lady appeared who soon dispelled all our doubts. Thanks to the untiring efforts of that same lady, whose name was Miss McNiven, we now feel safe in teaching any continent whatever according to its position, size, shape, etc.

Most of us were willing to admit that Columbus discovered America in 1492, but we still have our misgivings as to the advisability of inscribing such a bold statement on the blackboard, before a Third Reader class!

Ere long a desire for art grew within our souls, and we proceeded to the opposite end of the great hall to have our desires fulfilled. The results of our first efforts with pencil and brush soon cooled our heated ambitions, but while in this very dejected mood, Mr. Weston "condescended" to regard our mis-shapen masses of color, the result being that he took compassion on us, and we now would find little difficulty in painting the whole town red. As to writing, we now find it a very easy matter to go "round-and-round-and-round-and-round" to the tune of "wu-un, two-oo, three-ee, fo-o-ur."

Having plunged so deeply and come up with such gratifying results, we again took courage, and proceeded to visit a certain sage, versed in the magic of numbers and of many a cordial contained in very mysterious-looking vials. This plunge was cold, but a very warm discussion regarding the contents of a potato soon took away the chill. We are, now, all immensely interested in the study of nature and school gardening, but once again, Mr. McLean, we would like to ask: "Is 2 x 1 the 'two times table,' or the 'table of two's'?"

Truly this Normal School was a magician's palace, for, crossing the hall, we were carried back to those remote ages when we ourselves were the "small persons," who seem a very necessary part of the life of the enchantress, Miss Burpee. Primary teaching has a firm grip on our hearts and we (particularly we boys) were inexpressibly delighted to fold bright bits of paper "right edge to left edge," "right lower corner to——," etc. Also we found much pleasure in guessing and enumerating the changes which take place at the end of the sixth week, and at the middle of the Receiving Class term, and deciding the relative amounts of silent and oral blending in a phonic lesson.

Desiring to be VERY cultured teachers indeed, we proceeded to the upper storey again and implored Miss Coney to teach us to control our voices. Miss Coney very readily consented on condition that we would SING to her. We hesitatingly agreed—at first our attempts ended in disaster, but ere many moons had come and gone we found ourselves an almost unrestrainable "nest of singing birds," and we can now say "taa-taas" and "tai-tais" with as much precision as the youngest infant.

Yes, our muscles must be trained also. Therefore we "took" drill. In spite of the fact that Quartermaster Sergeant Instructor Wallace was MOST sympathetic, we often felt the need of a friend, and many a time would have given much for a firmer "understanding." We prefer to allow to sink into oblivion many of our own "combinations" and "progressions," such as "with hips firm, left foot neck—REST," and "heels RAISE, knees BEND, heels STRETCH, knees LOWER."

But the time has come to HALT—we go our various ways—many of us never to meet again this side the "Great Divide." We one and all look back with fond remembrance upon the days spent at Normal. May the seeds of kindness so willingly and carefully planted by our leaders bear fruits worthy of those who planted them, and may health and happiness follow our teachers throughout their remaining days of life.

L. L. BOLTON.

A RED CROSS MEETING

'TIS Thursday afternoon. The bell has rung. Students go hither and thither along the halls and corridors of the P. N. S. A steady stream of girls passes upstairs.

Let us go with them and discover the meaning of this general trend. Up two flights of stairs and along the upper hall we pass, until we reach a room with a figure 8 upon the door. We enter. Two long tables occupy the centre of the room. Upon the tables are bundles of white wrapping paper cut to a certain size. Large cardboard boxes filled with paper are also to be seen.

We seat ourselves. Scissors and paste are at hand. The large boxes contain pictures, jokes, cartoons, short stories, and scraps of every kind. We are at a pasting "bee." The neat piles of wrapping paper are the books and the "scraps" are to be pasted upon them. Then each bound and tied with Normal ribbon, is to be sent to far-off Salonika to help while away a weary hour for some sick soldier.

A steady "clip-clip" of the scissors and a steady "chat-chat" of the tongue combine to produce most enjoyable music. The paper cutters are kept busy preparing paper for the books. Those cutting out strive to keep pace with those pasting the scraps. Under many nimble fingers, "books" are soon made.

"Have you any good jokes over there?" "Oh, just hear this!" "Look, isn't this comical!" "Are we allowed to put our names and addresses in the books?" "Oh, girls, this picture just suits Mr. So and So"—are some of the many and varied remarks to be heard.

Merrily the work goes on until the "tea-girls" enter. Cups of fragrant tea, dainty sandwiches and cakes are passed around. As we refresh ourselves, we discuss and compare our books.

Our work is over for this afternoon. "Does anyone want wool for socks?" Soft grey bundles are given out and neat, well-knitted socks are taken in.

One by one the girls depart. The "tea-girls" carry away the dishes. The committee put away the finished socks, collect the books, and any valuable "scraps" left, and they, too, leave the Red Cross room.

The next morning Mr. Birmingham is seen to enter the room, armed with brush and pan. Later he is seen to leave it loaded with innumerable pieces of paper, and then we know that Room 8 is ready for another meeting.

K. APPS.

"WHAT'S IN A NAME

We have a White Tribe of Taylors, Carters and Bakers who have Dunmore at digging Roots and gathering Elder berries than any other Boyer girl around Shillingford. There is a Duke at the head of their Tribe, and Shillingford is their chief town. At the Townsend they have a Bell which is rung every morning. Over to the North is a Green Hill, where a Hardy Hunter lives. I asked him: "Is your Horsewell?" "Yes," said he, "I have just given him a Halpenny of Green Roots." He said: "I am a Freeman, and am going to buy a Franklin" (auto). I said to him again: "Is that the Fraser?" He Sid "ney, it is the Jordan, and that is a Fisherman you see on the bank." I said: "Is it going to Rane?" He Sid "ney" again, "it is going to Hale." I said: "Who is that?" He said: "It is the Baker, who is making a Batter for a White cake." I said "That Duke Cant ring that Bell." He said, "He has Power to build a Frame cage in which to keep a Martin and a Lyness. A Potter by the name of Johnson lives at the Rear of the Frame house, and the Abbott who lives in the Abey has Eaton more Fessants, and the Elder in our village is a great Walker." He also said, "Rogers Cant Robb Sager's Taylor or Cox Steele Donaldson's Bird Callander." I said I was aware of that fact, and departed before he made any further attacks like that on me.

L. H. ROBB.

CLASS III. ALPHABET.

A is for Annie, who sings like a lark.
B is for Bruce, who can't see in the dark.
C is for Cox, who can't stand up straight.
D stands for Dorothy, a minister's mate.
E is for Etter, a patriarch, you know.
F is for Flynn, with a voice sweet and low.
G is for Gregory, who never doth smile.
H stands for "Hutchie," to whom "mood" is a trial.
I is for Ina, who is fond of meat pie.
J stands for Jordan, at singing "so shy."
K is for Kincaid, a shy little lass.
L is for Lily, at hockey "some class."
M is for Mavis, whose heart's gone astray.
N is for 'Niven, we meet every day.
O stands for Order, which few of us show.
P is for Pauline, who's a "Welsh singer," you know.
Q is our Quartette, such dear little boys.
R is for Ruth, a maiden so coy.
S is for Sadie, whose mind wanders afar.
T is for Thenza, at hockey a star.
U is a **Tree,** the home of a **crow.**
V stands for Vera, a snake charmer fair.
W for William, from "Garden of Eden," we hear.
Y is a word we hear every day.
Z is the end of the Normal, they say.

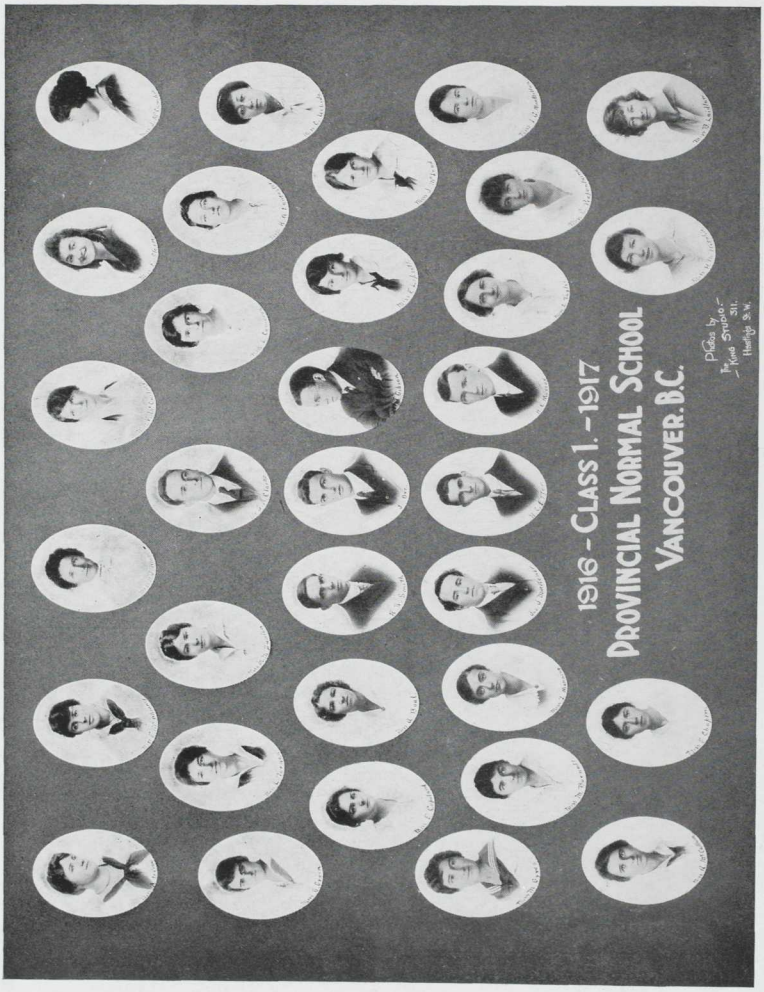
1916 - CLASS 1. - 1917
PROVINCIAL NORMAL SCHOOL
VANCOUVER. B.C.
Photos by
The Kent Studio
Hastings St. W.

CLASS I.

Fall Term, 1916-17.

FREDA BETTES ..... Vancouver, B. C.
A maid of sweet simplicity.

ADELAIDE BOOL ..... Vancouver, B. C.
Quiet she was, though not bashful.

MAMIE BURNETT ..... Vancouver, B. C.
"Truest of friends and noblest of foes."

ELSIE COPELAND ..... Vancouver, B. C.
Won distinction on the Basketball floor.

NELLIE GILCHRIST ..... Vancouver, B. C.
Her pleasing manner won her many friends.

MRS. H. B. REECE ..... Princeton, B. C.
An energetic worker.

BESSIE GREEN ..... Langley Prairie, B. C.
An Outing Club enthusiast.

MARY GYVES ..... Salt Springs, B. C.
Her eyes shewed depth of feeling.

AGNES IRVINE ..... Nanaimo, B. C.
"The gravest mood could scarce displace thy pleasant smiles."

BESSIE LAIDLAW ..... Vancouver, B. C.
She seems content with life.

RACHAEL LANCASTER ..... Matsqui, B. C.
"Much study is wearying."

IRENE LEAVENS ..... Jubilee, B. C.
She had no taste for popular applause.

ZELLA MANNING ..... Vancouver, B. C.
The world makes way for a determined mind.

ALVINA McCALLUM ..... Armstrong, B. C.
"I hear, yet say not much, but think the more."

VERNA McCARTNEY ..... Vancouver, B. C.
"Always willing to help out with her music."
A good Basketball player.

JANET McCAUGHIE ..... Vancouver, B. C.
"Her voice was ever gentle, soft, and low."

ADELINE McCONNELL ..... Vancouver, B. C.
A thoughtful, practical little Miss.

EDNA McWHINNEY ..... Langara P. O., B. C.
President of Students' Council, Fall Term.
Her pleasant manner is one in a thousand.

CLAIR PREFONTAINE ..... Vancouver, B. C.
She sighed and looked unutterable things!

HAZEL RITCHIE ..... Kelowna, B. C.
"Happy am I, contented and free."

FLORENCE STERN ..... Vancouver, B. C.
She had difficulty in living up to her "name."

LILLIAN H. TERNAN ..... Vancouver, B. C.
A maid of wit, and fun, and fire.
An energetic Red Cross worker.

ELLA CAMERON ..... Vancouver, B. C.
An earnest seeker after knowledge.

MURIEL CARRUTHERS ..... Vancouver, B. C.
Quiet, and thoughtful.

FLORENCE CHAPIN ..... Vancouver, B. C.
Pleasant and demure.

EVELYN LIPSETT ..... Vancouver, B. C.
One of our noted "Graduates."

MARJORIE M. DUNTON ..... Vancouver, B. C.
Very keen on arguments.

EDNA TAYLOR ..... Vancouver, B. C.
"A worker is she by her conscience made."

JEAN MACLEOD ..... Vancouver, B. C.
"What is life? Why make we such ado?"

CHITOSE UCHIDA ..... Vancouver, B. C.
Her life is as a pleasant journey.

LORIMER BAKER ..... Vancouver, B. C.
A cyclone at Tennis and Soccer.

JOHN A. CLARKE ..... Vancouver, B. C.
"Still waters run deep."

HAROLD C. ETTER ..... Penticton, B. C.
Leader of the Orchestra.
Noted for his "Literary effusions."

HAROLD E. MURRAY ..... Armstrong, B. C.
Played the cornet well. A good friend.

JOHN M. ORR ..... Chilliwack, B. C.
The gym. is his forte.

ROBERT R. SMITH ..... Vancouver, B. C.
Secretary-Treasurer of the Students' Council.
A good athlete.

HENRY GIBSON ..... Vancouver, B. C.
President of the Athletic Association.
"The friend and adviser of us all."

JOHN J. MACKENZIE ..... Courtenay, B. C.
"A double burden does he bear—
His conscience and his shock of hair."

There's a Reason.

Miss McNiven—"And were the class responsive?"
Miss H——ck.—"I could not get the boys to do anything but smile at me."

THE MODERN PRAYER.

Wake in me charity for the suffering poor;
Here comes that Red Cross plate once more.

Take from my soul all feeling covetous;
I'll have a hat like that—or make a fuss.

Let me in Truth's fair pages take delight;
I'll read that love tale through tonight.

Help me to see myself as others see;
This dress is quite becoming, you'll agree.

Let me act out no falsehood, I appeal;
I wonder if they think these curls are real.

Take from my heart every grain of conceit;
I'm sure that boy must think me sweet.

Make my heart of humility the fount;
How glad I am our pew is near the front.

In this world teach me to deserve the next;
Church out. "Willie, do you know the text?"

BACKWARD, TURN BACKWARD.

Backward, turn backward, O term in your flight!
Let me forget Normal—just for to-night;
Forget all the worries of gerunds and tense,
The testing of spelling after language and sense.

I am so weary of holding my doh,
Weary of 'scaping that monotone row;
Weary of fighting in Belgium and France,
Give me, O give me—DO give me a chance.

Tired of troubles in School Law designed,
Also if lessons be not forcibly 'signed;
Weary of sketching—weary of paint—
Of standing in drill until I could faint;

Whether the poor bud holds the branch of the flower,
Or if asylums be due to intoxicants' power.
If to commence reading with all "Look and Say,"
Or to combine methods in the usual way.

—O. B.

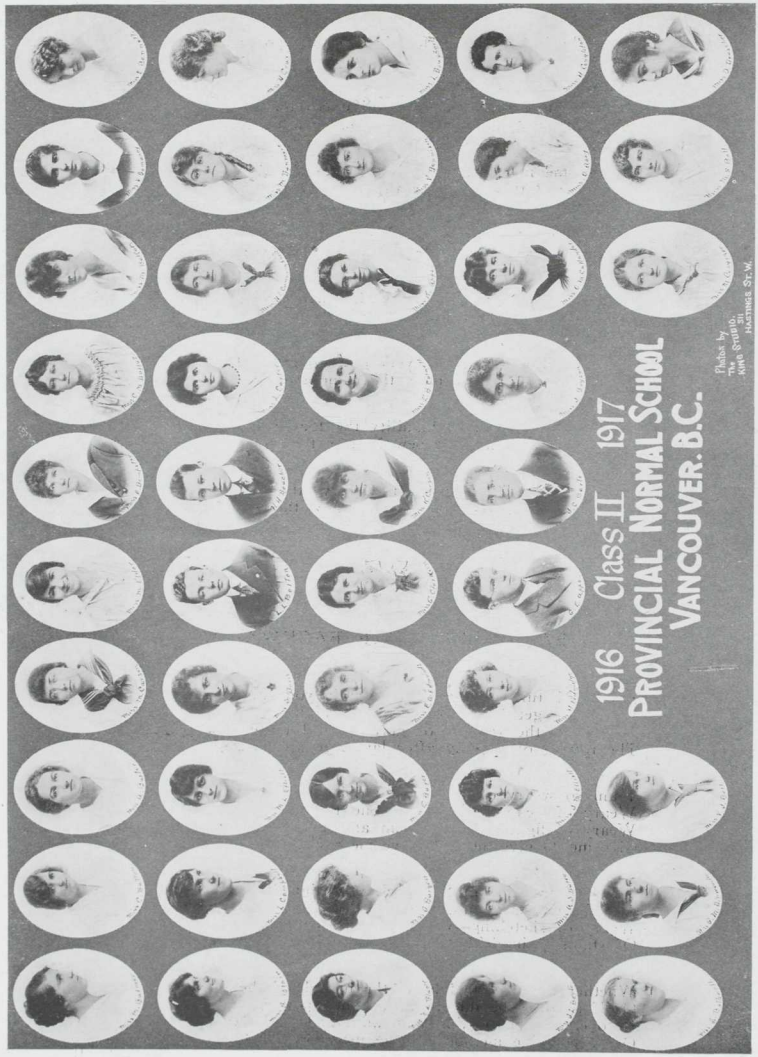
1916 Class II 1917
PROVINCIAL NORMAL SCHOOL
VANCOUVER, B.C.
Photos by
The Wade Studio
HASTINGS ST. W.

CLASS II.

OLIVE ABEY ..... Kaslo, B. C.

ILLMA BENNETT ..... Vancouver, B. C.
"The bright lights of the Class."

KATHLEEN N. APPS ..... Mission, B. C.
"Learn'd and fair and good is she."
Red Cross Committee.

CONSTANCE BATTEN ..... Nicola, B. C.
"Her modest looks the cottage might adorn,
Sweet as the primrose peeps beneath the thorn."
Red Cross Committee.

ADA BAXTER ..... Steveston, B. C.
"Laugh and the world laughs with you."

MARGARET S. BELL ..... Chilliwack, B. C.
"Breathes there a teacher with soul so dead
Who never to a class hath said:
'Beware! I've eyes in the back of my head.'"

VERONICA J. BELL ..... Revelstoke, B. C.
"He giveth His beloved sleep."

JOSEPHINE BERTO ..... Vancouver, B. C.
"She shall rule them with a rod of iron."
Basketball Captain, Fall Term.

MARY BLACK ..... Trail, B. C.
"Standupwhenyouanswer,please,boys."

BEULAH BOTHWELL ..... Vancouver, B. C.
"She was ever roaming,
But not in the gloaming."

ETHEL BOYER ..... Vancouver, B. C.
Anyone desiring information concerning sparks or sparking may
obtain same from Ethel.

ELEANOR V. BRETT ..... Armstrong, B. C.
"Gone, but not forgotten."

JENNIE BRYSON ..... New Westminster, B. C.
Her voice WAS ever gentle and low—but not now. Why?

MARY L. BULMER ..... Rossland, B. C.
Her spirit hath melted the hoary frost from the Class.

GRACE M. CALLANDER ..... Vancouver, B. C.
"What thou art we know not,
What is most like thee."
Annual Staff.

LILA C. CAMPBELL ..... Vancouver, B. C.
"None knew thee but to love thee,
Nor named thee but to praise."

KATHLEEN A. CARSON ..... Vancouver, B. C.
"A thing of beauty is a joy forever." (By request.)

MIRIAM B. CARSON ..... Vancouver, B. C.
"What is writ, is writ;
Would it were worthier."

LILLIAN A. CARTER ..... Nanaimo, B. C.
"Give every man thine ear, but few thy voice."

GLADYS A. CLARKSON ..... Chilliwack, B. C.
"A dark-haired, dark-eyed, winsome lass."

RHODA CLEGG ..... Vancouver, B. C.
Doh! Me! Soh! What dulcet strains are these? Why, it's merely
the famous Rhoda teaching the "Doh" chord somewhere
in the tall bush country.

ETHEL B. COLWELL ..... Vancouver, B. C.
Faith thou hast ever some tatting in thy hands.

MAY COSGRAVE ..... Vancouver, B. C.
"Infinite riches in a little room."

HELEN COUGHLAN ..... Port Hammond, B. C.
"Order is Heaven's first law."

HELEN CUNNINGHAM ..... Vancouver, B. C.
"A daughter of the gods, divinely tall."
Class Representative to Council.

IVY DAVIS ..... Chilliwack, B. C.
"How doth the little busy bee
Improve each shining hour."

EVELYN DEMPSTER ..... Rossland, B. C.
"With thee conversing, I forget all time."

VERNA V. DENNISON ..... Vancouver, B. C.
"Come and trip it as you go,
On the light fantastic toe."

GLADYS DINWOODIE ..... North Vancouver, B. C.
"Is she not passing fair?"

LOUISE DOUGHERTY ..... New Westminster, B. C.
"Sweet bird that shunnest the noise of folly."

DOROTHY DRESCHER ..... North Vancouver, B. C.
"Drink to me only with thine eyes."

CATHERINE DUFFUS ..... Vancouver, B. C.
Whence is all thy learning? Hath thy toil o'er books consumed
the midnight oil?

IRENE DUKE ..... Vancouver, B. C.
"A still, small voice."

MARY DUNMORE ..... Vancouver, B. C.
Had she Dunmore, we would have said more.

ELSIE EDMONDS ..... Vancouver, B. C.
Elsie won fame in the play, "Ici On Parle Francais."
Her charm is in her just being herself.

MARJORIE ELDER ..... Vancouver, B. C.
One of the quintette who made the Irish jig famous.
Annual Staff. President Swimming Club.

HAZEL ELDRIDGE ..... Nelson, B. C.
"Like a poet hidden in the light of thought."

JENNIE ELLIOTT ..... North Vancouver, B. C.
"Her soul was like a star, and dwelt apart."

LOUISE ELLIOTT ..... Vancouver, B. C.
"To have is to hold."
Louise's heart is "somewhere in France."

ANNIE BLAIR ..... Summerland, B. C.
"She follows knowledge like a sinking star."

VIOLET DOMONEY ..... Vancouver, B. C.
"Her ways are ways of pleasantness."

OLEAVIA BURGESS ..... North Vancouver, B. C.
"Delightful task! to rear the tender thoughts,
To teach the young idea how to shoot."

MARJORIE BAKER ..... Vancouver, B. C.
"Let me have men about me that are fat."

HILDA L. CRUX ..... Vancouver, B. C.
"The sweetest thing that ever grew beside a human door."

MARY CLIMIE ..... South Vancouver, B. C.
"Absent in body, but present in spirit."
Mary has decided that "a little learning is a dangerous thing,"
and has returned to High School.

GEO. E. APPS ..... Mission, B. C.
"His mind was keen, intense and frugal, apt in all affairs."
Class Representative. Editor of Annual.

JOHN C. BERTO ..... Vancouver, B. C.
"What shall I do to be forever known,
To make the age to come my own?"
Basketball Captain, Fall Term. Star debater.

HAROLD H. BOUCHER ..... Chilliwack, B. C.
"For I am fearfully and wonderfully made."
Basketball.

LLOYD L. BOLTON ..... Vancouver, B. C.
"It is not good that this man should be alone."
Ice Hockey President. Business Manager of Annual.

JOHN N. BURNETT ..... Vancouver, B. C.
"I wear my heart on my sleeve for girls to peck at."
Basketball.

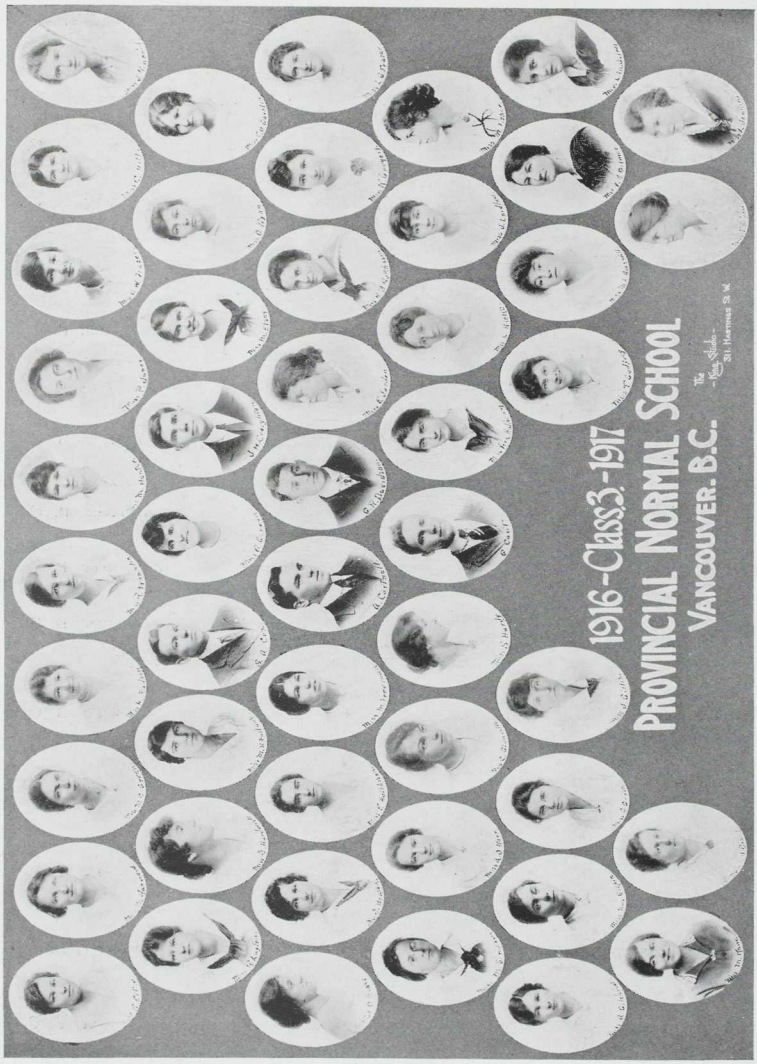
1916-Class 3-1917
PROVINCIAL NORMAL SCHOOL
VANCOUVER. B.C.
The Ross Studio
311 Hastings St. W.

CLASS III.

GEORGE B. CANT ..... North Vancouver, B. C.
"Love is blind" (even to street cars).
Basketball Captain, Spring Term. Editorial Board.

ARTHUR CARTMELL ..... Chilliwack, B. C.
"He will do his part with the best of his race and name."

STAFFORD A. COX ..... Vancouver, B. C.
"For he's a jolly good fellow."
Representative of Students' Council.

JAMES H. CREIGHTON ..... Vancouver, B. C.
"And of his parte as meke as is a mayde,
He never yet no vilenye ne, sayde;
In all his lyf unto no manner wight,
He was a very parfit gentil knyght."

MADELINE ELSEY ..... West Summerland, B. C.
"A maiden, whom to see, was to love."

ENID M. ETTER ..... Nelson, B. C.
"I must confess my eye and heart dote less on nature than on art."

DOROTHY M. EVANS ..... Kelowna, B. C.
"The busy lark—the messenger of day."

MADELINE FISHER ..... New Westminster, B. C.
"Nor bold, nor shy, nor tall nor short, but with a new mingling of them all."

GENEVIEVE FLYNN ..... New Westminster, B. C.
"Her voice was ever soft, gentle and low—an excellent thing in woman."

RUTH H. FRANKLIN ..... South Vancouver, B. C.
"With all women gentleness is the most persuasive and powerful argument."

ANNIE M. FRASER ..... New Westminster, B. C.
"Love and a cough cannot be hid."

GLADYS L. FRASER ..... Armstrong, B. C.
"A mind content, both crown and kingdom is."

MARJORIE FREEMAN ..... Prince Rupert, B. C.
"Good sense and good nature are never separated."

ELLEN FREW ..... Westham Island, B. C.
"She never deceives; she never errs."

ELIN H. GAVELIN ..... Merritt, B. C.
"For men may come and men may go, but I go on for ever."

GRACE GERVAN ..... Chilliwack, B. C.
"The hand that follows intellect can achieve."

ANNA GILCHRIST ..... Vancouver, B. C.
"Accent is the soul of language; it gives it feeling and truth."

GRACE GILMER ..... Point Grey, B. C.
"With countenance demure and modest grace."
Editorial Board.

MAY GILPIN ..... Grand Forks, B. C.
"And her gentle mind was such that she grew a great lady."

LAURA GILROY ..... Vancouver, B. C.
"Her eyes were large and full of light."

CLARICE GLANVILLE ..... Vancouver, B. C
Flushed with the beautiful motion of the dance.

THIRZA GODFREY ..... Vancouver, B. C.
"She seemed a part of joyous spring."
Left Inside Forward in Hockey.

GRACE GOSSE ..... Vancouver, B. C.
"What lit your eye with tearful power,
Like moonlight on a falling shower."

RENA GRANT ..... Vancouver, B. C.
"One golden day redeems a dreary year."
Left Outside Forward in Hockey.

MARY GREEN ..... North Vancouver, B. C.
"No woman dares express all she thinks."

KATHERINE GREGORY ..... New Westminster, B. C.
Not much talk, a great sweet silence.

VERA HALPENNY ..... Vancouver, B. C.
Confidence imparts a wonderful inspiration to its possessor.

JEAN HARDWICK ..... Vancouver, B. C.
A woman's fitness comes by fits.
Left Full-back in Hockey.

SADIE E. HARDY ..... Parksville, Vancouver Island, B. C.
Her cheeks blushing and withal when she was spoken to a little smiling, were like rose when their leaves with a little breath are stirred.

MARION HARWOOD ..... Summerland, B. C.
And kind the woman's eyes and innocent.

INA HEWTON ..... Vancouver, B. C.
An artist should have more than two eyes.

LAURA HICKS ..... Vancouver, B. C.
"The clew of our destiny, wander where we will, lies at the foot of the cradle."

CAROLINE HILL ..... East Burnaby, B. C.
"Character makes its own destiny."

HELEN M. HODGSON ..... Nelson, B. C.
"In maiden meditation fancy free."

LOUISE M. HORSWILL ..... Nelson, B. C.
"Life is a race, desire the goal."

MARJORIE HUNTER ..... South Vancouver, B. C.
"Thy modesty's a candle to thy light."

ROBINA B. HUTCHINSON ..... East Delta, B. C.
"If aught of prophecy be mine, thou wilt not live in vain."
Right Full-back, Girls' Hockey Team.

EDITH H. HUTCHISON ..... Chilliwack, B. C.
"Love, even if it's blind, better is than fame."

LILY JENKINS ..... Vancouver, B. C.
"Youthful hopes by scores to all, when the locks are crisp and curled."
Captain, Girls' Hockey. Outside Right Forward. Editorial Board

PAULINE JONES ..... Hatzic, B. C.
"I take all knowledge to be my province."

EILEEN JORDAN ..... New Westminster, B. C.
"A cheerful temper, joined with innocence."

MAVIS Y. KANE ..... Kaslo, B. C.
"A quick brunette, well moulded falcon eyed, and on the hither side
or so she looked of twenty summers."

ALEETA KERR ..... Vancouver, B. C.
"Lady Blanche erect, stood up and spake, an affluent orator."

JEAN KINCAID ..... Kelowna, B. C.
"She is a maid of artless grace,
Gentle in form and fair of face."
Representative of Students' Council.

JEAN LAIDLAW ..... Vancouver, B. C.
"Neatness is the crowning grace of womanhood."

RUTH LAYTON ..... Penticton, B. C.
"Earnestness and sincerity are synonymous."

BY A PRELIM.

As we gaze on you, great "Senior Lot,"
Our eyes with wonder round do grow;
And in our heads there comes a thought
Of how much learning you must know.

Just think—you've taken "School Law,"
And "Lady of the Lake."
But think how soon you'll leave our school,
And how your hearts will ache.

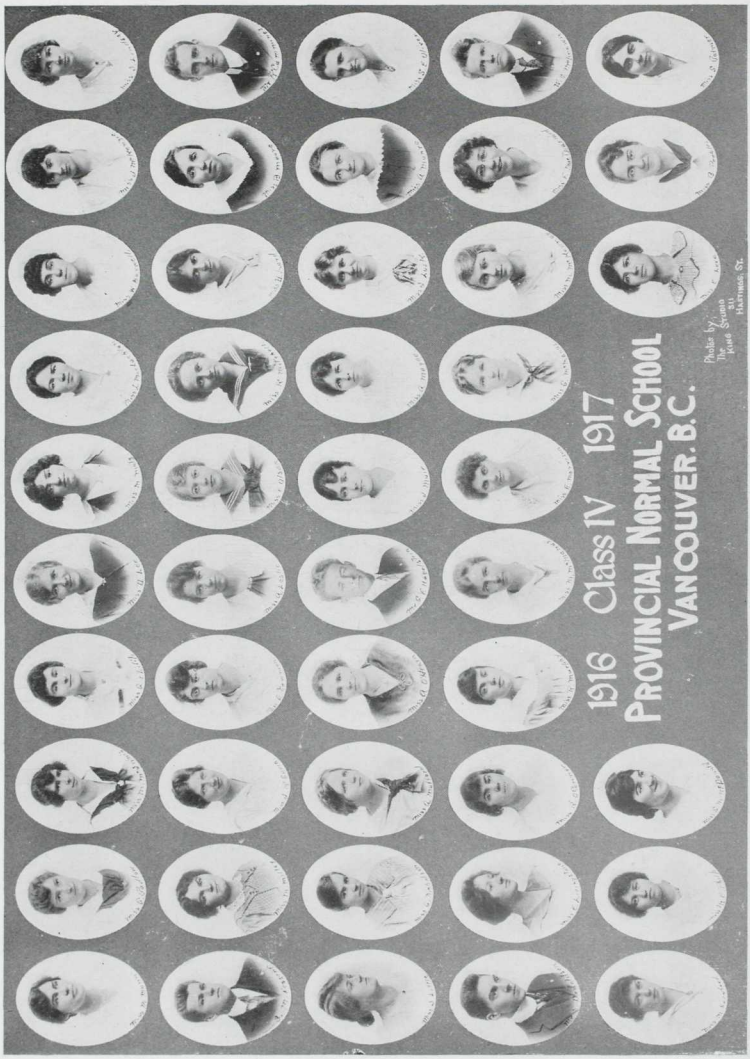
1916 Class IV 1917
PROVINCIAL NORMAL SCHOOL
VANCOUVER. B.C.
Photos by
The Jones Studio
811
Hastings St.

CLASS IV.

DOROTHY M. LEE ..... New Westminster, B. C.
"I have marked a thousand blushing apparitions start into her face."

ALEXA C. LESLIE ..... Vancouver, B. C.
"Trust her not, she's fooling thee."

ISABELLE H. LITTLE ..... Ladysmith, B. C.
"Her voice was ever soft, gentle and low—an excellent thing in woman."

ISABEL M. LINDSAY ..... Vancouver, B. C.
"Sighed and looked unutterable things."

ETHEL B. LIVINGSTONE ..... Vancouver, B. C.
"For she was long, and lean, and lank,
Sublimely tall and passing fair."

DOROTHY M. LORD ..... Vancouver, B. C.
"A maid she seemed of cheerful yesterdays and confident tomorrows."

MARGARET LOUGHEED ..... New Westminster, B. C.
"There's a little bit of bad in every good little girl."

ESTHER LOVE ..... East Burnaby, B. C.
"Gently comes the world to those that are cast in gentle mould."

MARION L. LUSK ..... Royal Oak, B. C.
"For she's so open-hearted you may know her inmost thought."

ALMA MAGEE ..... Kelowna, B. C.
"Say, girls, has first bell gone yet?"
Annual Staff.

MARGARET M. MATZ ..... Revelstoke, B. C.
"Then she will talk! Good gods! how she will talk."

RUTH E. MITCHELL ..... Vancouver, B. C.
"I'm no' as big as a hoos', but I'm tangible."

BLANCHE MOORE ..... Nanaimo, B. C.
"With a sweeter voice than birds dare to twitter in their sleep."

AURELIA O. MUFFORD ..... Milner, B. C.
"She's little, but she's wise; she's a terror for her size."

MARGUERITE M. MUNN ..... Vancouver, B. C.
"Oh! bless'd with temper, whose unclouded ray
Can make tomorrow cheerful as today."

ALICE L. MUNRO ..... Revelstoke, B. C.
"Give me my fling, and let me say my say."

F. ROSE MURPHY ..... New Westminster, B. C.
"With your pretty dimpled cheek,
Not too naughty, not too meek."

DOROTHY V. McCUSKER ..... West Point Grey, B. C.
"Hang sorrow! Care will kill a cat;
And therefore let's be merry."

EFFIE L. MORRISON ..... Vancouver, B. C.
"She knows what's what, and that's as high as metaphysic wit can fly."

SIVRIS M. McDONALD ..... Wellington, B. C.
"Her hair was, oh! so dense a blur of darkness, midnight envied her."

JESSIE H. McGOWN ..... Vancouver, B. C.
"A little nonsense now and then
Is relished by the best of men."

MARJORIE A. McINNES ..... Murrayville, B. C.
"Come and trip it as you go,
On the light fantastic toe."

MADELINE L. McKENNY ..... Vancouver, B. C.
"Whate'er she did 'twas done with so much ease,
In her alone 'twas natural to please."
Representative to Students' Council.

JEAN A. MACKENZIE ..... Vancouver, B. C.
"I know her by her merry air,
Her bright black eyes, her bright black hair."

WILLIAM S. McKEOWN ..... Squamish, B. C.
"I didn't raise my voice to be a whisper."
Secretary Literary Society.

FLORENCE L. K. McDIARMID ..... Salmon Arm, B. C.
"For she was jes' the quiet kind, whose natures never vary."

ANNIE LAWRIE McLACHLAN ..... New Westminster, B. C.
"An' for bonnie Annie Laurie, I would lay me doon an' dee."

ELSIE A. OLSON ..... Greenwood, B. C.
"Alack! there lies more peril in thine eyes than twenty of their swords."

MILDRED E. McMANUS ..... Vancouver, B. C.
"Truth from her lips prevailed with double sway."

GLENNA H. McMANUS ..... Vancouver, B. C.
"She has an amount of general information in her that is astonishing."

ELIZABETH M. NEWMAN ..... Paterson, B. C.
"All that's best of dark and bright meet in her aspect and her eyes."

GRACE L. NICHOLSON ..... Vancouver, B. C.
"No sense have I of ills to come, nor cares beyond tomorrow."

S. ELLEN OLIVER ..... Delta, B. C.
"A mind not to be changed by place or time."

REGINA B. O'CONNOR ..... Vancouver, B. C.
"She heard it, but she heeded not; her eyes were with her heart,
and that was far away."

ELIZABETH A. O'KEARN ..... Chilliwack, B. C.
"Good sense, which only is the gift of Heaven,
And, tho' no science, fairly worth the seven."

SARAH PALMER ..... Vancouver, B. C.
"Ah! you flavour life, you are the vanilla of society."

A. BROWNIE PEEBLES ..... New Westminster, B. C.
"A noble type of good, heroic womanhood."
President Students' Council, Spring Term.

GLADYS PEDLOW ..... Vancouver, B. C.
"If to her share some feeble errors fall,
Look on her face and you'll forget them all."

GERALDINE T. PHILP ..... Vancouver, B. C.
"And still my delight is in proper young men."

MARION E. PHILP ..... White Rock, B. C.
"Never say nuthin' without you're compelled to,
And then never say nuthin' you can be held to."

MAXWELL S. FESSANT ..... Vancouver, B. C.
"'Tis true, he hath a pleasant manner with young children."

J. H. STANLEY DONALDSON ..... Grand Forks, B. C.
Secretary Students' Council, Spring Term.
"Beyond teaching Arithmetic his idea of bliss is to teach Singing."

ROBERT E. CUMMINGS ..... Vancouver, B. C.
"I never felt the kiss of love, nor maiden's hand in mine."

JEAN F. MUIR ..... New Westminster, B. C.
"You've a manner all so mellow, Bonnie Jean,
That it cheers and warms a fellow, Bonnie Jean."

MAYNARD FOOKS ..... Agassiz, B. C.
"His country called him, and he left us."

GEO. F. HAGELSTEIN ..... Murrayville, B. C.
"He loved a lass, but she—alas!"

ROSA E. HOGG ..... Agassiz, B. C.
"Cheerful and gay, with a winning way, was she."

MYRTLE HUTCHERSON ..... Ladner, B. C.
"Of stature tall was she."

HAZEL E. JONES ..... Okanagan Centre, B. C.
"Aye, she could study, and she did."

MYRTLE MILLEY ..... Vancouver, B. C.
"Sweet and demure, with soft brown eyes."

WYNTER MAXWELL ..... New Westminster, B. C.
"The shuttle was her daily companion, and she used it."

Miss Horsewell, teaching a vivid lesson on construction of a crow's nest to a First Primer class.

Miss H.—"The crows fly down on to the backs of the sheep and carry away the fleece to make their nest."

Small Boy (later, in reproduction)—"The crows fly down on the sheep and take the fleas to put in their nest."

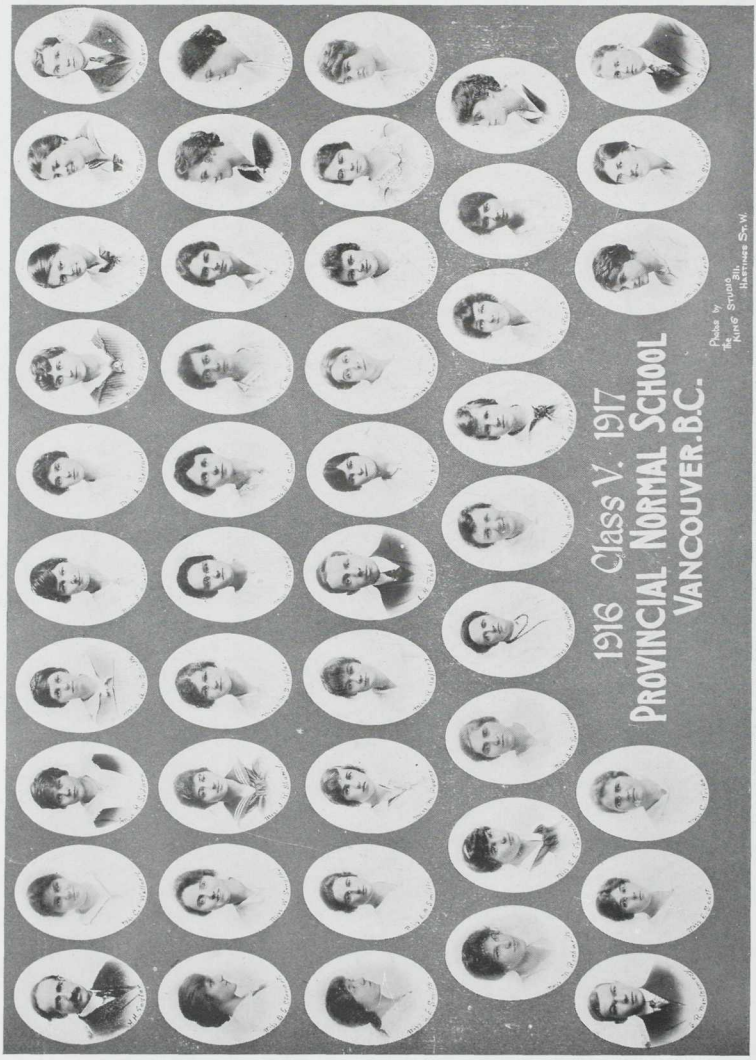
1916 Class V. 1917
PROVINCIAL NORMAL SCHOOL
VANCOUVER, B.C.
Photos by
King Studio
Hastings St. W.

CLASS V.—THE SMILERS.

MONTAGUE MONTGOMERY ..... Kelowna, B. C.
"At school, with meek and unaffected grace,
His looks adorned the venerable place."
Representative to Students' Council.

LAUREL PICKARD ..... Vancouver, B. C.
"A form more fair, a face more sweet,
Ne'er hath it been my lot to meet."

ADA PIRIE ..... Kerrisdale, B. C.
"Still waters run deep."

MURIEL J. POWER ..... Penticton, B. C.
"Blushing beauty of a modest maid."

MARJORIE RICHARDS ..... New Westminster, B. C.
"A bud of noble womanhood."
Captain Girls' Basketball.

LORNE H. ROBB ..... Vancouver, B. C.
"A fairy prince with joyful eyes, and lighter footed than a fox."

GWENDOLYN ROBSON ..... Vancouver, B. C.
"The meek intelligence of these dear eyes here shines upon us just the same."
Vice-President of Literary Society.

ALICE M. ROGERS ..... Chilliwack, B. C.
"A beaming nature lies behind her smiling face."

NELLIE ROGERS ..... Nanaimo, B. C.
"She was a phantom of delight."

WILBUR S. ROGERS ..... Vancouver, B. C.
"Could I but hold a maiden's hand!"

BESS RONEY ..... New Westminster, B. C.
"Her voice is song."

WINIFRED M. ROOTS ..... Vancouver, B. C.
"Her smile is like the sunshine."

ELEANOR M. SIMPSON ..... Vancouver, B. C.
"She has a voice of gladness, and a smile and eloquence of beauty."

J. EARL SAGER ..... Joyce Road, B. C.
"When a man's busy, why leisure
Strikes him as wonderful pleasure."

EUNICE M. SCOTT ..... Vancouver, B. C.
"Her tongue's sweet air is more tuneable than lark to shepherd's ear."

IRENE SCOTT ..... Vancouver, B. C.
"What careth she for hearts when once possessed?"

JAINE R. SHAND ..... Edmonds, B. C.
"What I lack, my mind supplies."

ROSALIE SHILLINGFORD ..... Vancouver, B. C.
"O comic spirit hovering overhead,
With sage's brows and finely tempered smile."
Humorous Editor.

RUBY G. SIDNEY ..... Vancouver, B. C.
"Kind words are the blossoms, kind deeds are the fruits."

JEAN B. SIMPSON ..... Vancouver, B. C
"The life of action is nobler than the life of thought."

MARION V. SLEIGHTHOLM ..... Chilliwack, B. C.
"Heart whole and fancy free."

ANNIE E. SMITH ..... New Westminster, B. C.
"We cannot read what lies beyond the twinkling of her eye."

E. MARY SMITH ..... Chilliwack, B. C.
"Her least remark was worth the experience of the wise."

GERTRUDE C. SMITH ..... Hedley, B. C.
"Straight, but as lithsome as a hazel wand."

WINIFRED B. SMYTHE ..... Revelstoke, B. C.
"How wise must one be to be always kind."

MARION M. STEELE ..... Nanaimo, B. C.
"She's as sweet as the heather."

BERTHA G. STEWART ..... North Vancouver, B. C.
"Calm simplicity of grace."

EVA E. STEWART ..... Vancouver, B. C.
"Smiling lips and sharp bright eyes, which always seem the same."

MARGUERETTE S. TAYLOR ..... Mission, B. C.
A Scotch blue-belle.

SADIE A. TAYLOR ..... Kamloops, B. C.
"To be gentle is the test of a lady."

MARJORIE THOMAS ..... Vancouver, B. C.
"A girl she was of cheerful yesterdays and confident tomorrows."

JOSEPHINE SPENCE ..... Golden, B. C.
"Better than riches and worldly wealth is the heart that is always jolly."

VIOLET TRAVISS ..... Penticton, B. C.
"Nature designed her to be of good cheer."

MADELINE A. TOWNSEND ..... Vancouver, B. C.
"She is as wise and good as she is fair."

ANNIE M. SMITH ..... Vancouver, B. C.
"Infinite riches in a little room."

ELIZABETH A. THOMAS ..... Vancouver, B. C.
"Labor is the law of happiness."

EDITH E. THOMPSON ..... Vancouver, B. C.
How pretty was her blushing, and how she blushed again.

GRACE E. THOMPSON ..... Trail, B. C.
"So much for idle wishing, how it steals the time; to business now."

MAY G. WALKER ..... Vancouver, B. C.
"Her eye twinkled in her head aright
As do the stars on a frosty night."

CATHERINE E. WALLACH ..... Nelson, B. C.
"Reserved, but always at hand to duty."

MABEL J. WATERSTON ..... Vancouver, B. C.
"Silence is golden."

ANNIE P. WATSON ..... South Vancouver, B. C.
"The beauty of nature beams out through her eyes."

ANNIE WHITE ..... Central Park, B. C.
"Like the careless flowing fountain were the ripples of her hair."

FRANCES M. WHITWORTH ..... Chilliwack, B. C.
"Far other aims her heart had learned to prize."

M. RUTH WILCOX ..... Salmon Arm, B. C.
"A kind and sunny disposition."

VIOLET E. WILTSHIRE ..... New Westminster, B. C.
"My mind is such that cannot move, for beauty, light or force of love."

N. KATHLEEN THOMPSON ..... Vancouver, B. C.
"She's the daughter of Mother Machree."

MRS. McRAE ..... Vancouver, B. C.
"Virtue alone is happiness below."

VIOLET RAE ..... South Vancouver, B. C.
"Thy soul was like a star and dwelt apart."

JANET McTAVISH ..... Vancouver, B. C.
"Graced as thou art with all the power of words."

MAY E. SIMPSON ..... Vancouver, B. C.
"No sense has she of ills to come, no cares beyond tomorrow."

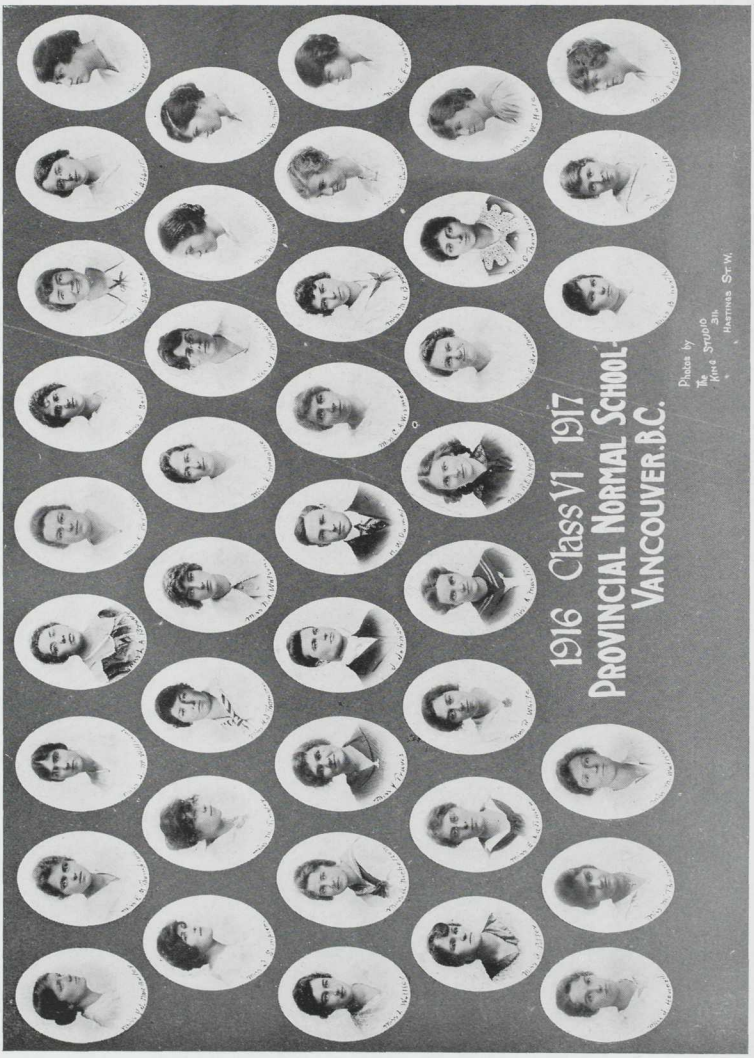
1916 Class VI 1917
PROVINCIAL NORMAL SCHOOL
VANCOUVER, B.C.
Photos by
The King Studio
311 Hastings St. W.

CLASS VI.

MYRTLE ABBOTT ..... Mission, B. C.

"Her eyes are like the azure air,
Like carrots, too, her wavy hair."

EDITH A. BRISTOW ..... Summerland, B. C.

"All the pleasure that I finde
Is to maintain a quiet minde."

LUCY A. BROCK ..... Revelstoke, B. C.

"I do not like Vancouver folk;
I'd rather be in Revelstoke."

MYRTLE V. BROCK ..... Revelstoke, B. C.

"Shadow of annoyance never came near thee."

ESTHER F. CARLSON ..... Matsqui, B. C.

"Esther is a fair-haired maid, to knitting much inclined."

HILDA E. EATON ..... Chilliwack, B. C.

"In her hours of ease—
Uncertain, coy, and hard to please."

EMMA G. FRAME ..... Kamloops, B. C.

"On with the dance—let joy be unconfined."

HAROLD W. GAMEY ..... Vancouver, B. C.

"I am monarch of all I survey; my right there is none to dispute."
Students' Council Representative.

VIVIAN M. GREENLAY ..... South Vancouver, B. C.

"When I think, I must speak."
Students' Council Representative.

WINNIFRED K. HALE ..... South Vancouver, B. C.

"I have loved thee, Ocean, and my joy of youthful sports was on thy
breast to be borne, like thy bubbles, onward."

CEDELE J. HOWARD ..... South Vancouver, B. C.

"I've been to college,
And exhausted all knowledge."

CONSTANCE E. JAKES ..... Vancouver, B. C.

"Ever soft, gentle, and low was her voice—in woman an excellent thing."

GUY A. JOHNSON ..... Penticton, B. C.

"I still had hopes, for pride attends us still,
Amidst the swains to show my book-learned skill."

FLORENCE E. LATIMER ..... Penticton, B. C.

"My minde to me a kingdome is."

EDITH E. LETSON ..... Vancouver, B. C.
"A daughter of the gods—divinely tall, and most divinely fair."

ALICE MARTIN ..... Vancouver, B. C.
"Nothing is denied to well-directed labor."

DORA I. FYNESS ..... Eburne, B. C.
"I am a part of all that I have met."

VIDA I. MACAULAY ..... Vancouver, B. C.
"She was kind, and if severe in aught,
The love she bore to learning was in fault."

NINA A. MATHERS ..... Vancouver, B. C.
"Girls may come and girls may go, but I tat on forever."

MARY G. MATHEWSON ..... Essondale, B. C.
"Full of wise saws and modern instances."

JEANIE M. McCALLUM ..... Agassiz, B. C.
"Rich in saving common-sense."

FLORENCE E. McHATTIE ..... Golden, B. C.
"Slow in speech, yet sweet as springtime flowers."

FANNY A. McQUEEN ..... Vancouver, B. C.
"Full well the busy whisper, circling round,
Conveyed the dismal tidings when she frowned."

JEAN McWILLIAMS ..... Vancouver, B. C.
"She to her full height her stately stature draws."

ETHEL NICHOLSON ..... Rossland, B. C.
"How boring this music is!"

BESSIE NORTH ..... Vancouver, B. C.
"With half-shut eyes, she ever seems
Falling asleep in her half-dreams."

A. EIRENE PAXMAN ..... Vancouver, B. C.
"With thy clear, keen joyance, languor cannot be."

AGNES POTTER ..... Cumberland, B. C.
"Her kindness and her worth spy,
You need but gaze on Agnes' eye."

RUBY E. RAYMER ..... Kelowna, B. C
"E'en though vanquished, she could argue still."

EDNA F. REAR ..... Vancouver, B. C.
"I chatter, chatter, as I go."

BERITA G. ROACH ..... Agassiz, B. C.
"Still waters run deep."

JEAN O. ROBERTSON ..... Armstrong, B. C.
"She keeps the noiseless tenor of her way."

ISOBELLE SIMPSON ..... South Vancouver, B. C.
"Come and trip it as ye go,
On the light-fantastic toe."

MARY H. TEEPLE ..... Kerrisdale, B. C.
"The play's the thing."

ELSIE M. THOMPSON ..... Trail, B. C.
"'Tis my delight, alone in summer shade,
To pipe a simple song for thinking hearts."

MARJORIE E. TINGLEY ..... Summerland, B. C.
"A dancing shape, an image gay,
To haunt, to startle, and waylay."

LESLIE E. WALKER ..... Patricia, B. C.
"Her glossy hair to shame might bring
The plumage of the raven's wing."

NETTIE K. WATSON ..... Vancouver, B. C.
"To me, the meanest flower that grows can give
Thoughts that do often lie too deep for tears."

RUTH I. WHITE ..... Cloverdale, B. C.
"A maiden of a fiery heart."

AB—NORMAL ALPHABET.

A for Arithmetic, taught to the class.
B for the Blackboard, of chalk a great mass.
C for the Children, they know not a mite.
D for Division, they did it not right.
E for the Energy, healthy and strong.
F for the Figure, we drew it quite wrong.
G for Geography, large blackboard map.
H for the History, we used it for that.
I for the Incident, some striking fact.
J for the Johnny, who told it with tact.
K for the Knowledge we all wished we had.
L for the Lesson, which near drove us mad.
M Modulator, we learned it by heart.
N for the Notes we sang—musical art!
O for Outrageous mistakes which we made.
P for the Primer—our rightful grade.
Q for the Question—worded all wrong.
R Repetition we used all along.
S for the Student—teach Spelling with vim.
T for the Teacher who takes off the "trim."
U for Unnecessary things which we said.
V for the Vividness—shown when we read.
W Wondering what to say next.
X 'cellent summary—its absence us vexed.
Y for the Youth who to Normal did go.
Z for the Zephyrs which o'er his grave blow.

—L. L. B.

REFLECTIONS OF A NORMALITE.

Shall I quake, quake, quake,
When the final results I shall see?
Shall I wish that my mind had mastered
The lessons that fell to me?

O, well for the hard-working student
Who reads welcome news that day;
But sad for the fun-loving maiden,
Who frittered her time away.

And the studious folk go on
To that heaven we call "rural school";
But, O, for the praise from a critic's pen,
That I vainly expect — like a fool!

Quake, quake, quake, quake,
I can only wait and see;
But the just reward of a term that is past
I'm afraid is waiting for me.

—(With most profuse apologies.)

Query: Why are Normal students like kerosene lamps?

Ans.: They are not very bright, are often turned down, and frequently go out at night.

"While you speak to dad about our engagement, Willie, I'll be playing a lively tune on the piano."

"No, I wouldn't do that, Sadie. You know some people can't keep their feet still when they hear lively music."

OUR LESSON.

As Criticized by a Student.

The first lesson I saw was a.....lesson by.....in.....'s room. It was a very good lesson, I thought—the teacher's manner was bright, forceful and energetic. The class management was good and everyone was interested. The lesson was developed correctly and language well chosen. In the review the questioning was very good, and the teacher had no difficulty in getting from class a good outline. B. B. work was neat. It was a very good lesson, I thought.

As Criticized Officially.

Student..... No..... Date.....
Subject.....
Class.....

Manner dull—lacked energy and force. Class management poor and class lost interest. T. found difficulty in expressing ideas, and should choose words before class more carefully. Lesson not developed logically—questioning vague and disconnected. Unable to get response in review. B. B. outline untidy and poorly arranged. Supervision of seat-work aimless. On the whole, however, it was a fairly good lesson.

.....Teacher.

Developing the Province

The war has taught men the necessity for promoting and assisting the development of the material resources of a country.

Without aid other than the protection usually accorded to capital by legislative acts, this company has brought fifty million dollars to British Columbia and invested it in hydro-electric plants and electric railways.

In seven hydro-electric and steam plants, this company develops 128,000 horse power of electrical energy.

It operates 351 miles of electric railway in the Province.

As one of the forces that have helped to build up Vancouver and British Columbia, the B. C. Electric bespeaks your co-operation and good will.

TO PLEASE THE PUBLIC
B.C. Electric
SERVICE
LIGHT POWER
RAILWAY
HEAT
VANCOUVER

B.C. Electric

ORDER FROM THE TABLE BY PHONE.

Purdy's have installed a brand new system in their Fountain department. You sit at your table and order by telephone. There is a private switchboard, connecting each table, and you have a private telephone at your elbow. It saves a lot of time, and you need not have anyone standing behind you while you make up your mind as to what you shall order.

Purdy's Ice Cream is as pure and as good as it can be made. The cream is fresh, thick whipping cream; the flavor is as pure as the best maker in the world can make it. And it is frozen in one of those old-fashioned freezers: you know the kind where someone had to turn the handle until the cream froze. This makes the best kind of Ice Cream. Purdy's are the only people in town who use this system. It takes so much longer to get it made. But it is smoother and better.

PURDY'S CHOCOLATES

R. C. Purdy Ltd

VANCOUVER, B.C.

Makers of Pudry's Chocolates

675 Granville Street

Ward, Ellwood & Pound

LIMITED

The Leading Printers of British Columbia

Phone Seymour 1515

318 Homer Street
Vancouver, B. C.

THE SUCCESS OF THE SUIT

RESTS ON THE

CORSET

Assure success by choosing one of the elegant corsets outlined below. This store is under no contract to boost any particular line of corsets, but all our efforts are centred in selecting the very best corsets on the market. We believe the majority of figures could be successfully corseted with one of the following models:

"LADY RUTH" CORSET **$2.50**—This is the best front-laced corset we know selling at a moderate price. Made of white coutil, low bust, shield front, elastic section at the bottom of the back. This corset gives a very pleasing silhouette.

"LA DIVA" CORSET **$3.00**—For figures inclined to fullness, this is a most successful corset, and is splendidly made, so that it is always a good investment. This corset has elastic sections at both front and back.

"AMERICAN LADY" CORSET **$4.00**—A beautiful little corset, very graceful in outline, suited to average figures. Made of pink brocaded batiste, ribbon trimmed.

"MADAME LYRA" CORSET **$5.00 TO $8.50**—We have several models in these high-grade corsets, capable of fitting all types of figures. These corsets are the last word in form and finish. All finished in brocades—pink and white.

"LA CAMILLE" FRONT-LACE CORSET **$5.00**—One of the best corsets known, beautifully made and finished. Ventilated back, embroidery trimmed.

David Spencer, Ltd.

Vancouver Victoria Nanaimo

SCHOOL MUSIC
AND
THE MESSAGE OF THE VICTROLA

All ears can be easily trained to feel the thrill of rhythm. Marching in step and walking in step is as definite a responsibility for the school as correct speech. College songs and other ripling jingles are as necessary in school as a blackboard. Nothing but music sways the physical, mental and moral being.

THE VICTROLA is exercising a wonderful influence for good in all departments of school work and life in thousands of American schools. Teachers should investigate the MASON & RISCH VICTROLA educational department.

An interesting book "A New Correlation" mailed free to any teacher on request. Victrola outfits for schools for twenty-five dollars and up at

"THE HOME OF THE VICTROLA"

Mason & Risch Ltd.

738 Granville St.

FOR MADE IN B. C.

LET BRITISH COLUMBIA FLOURISH BY HER INDUSTRIES
MADE IN B.C.
MANUFACTURERS' ASSOCIATION OF BRITISH COLUMBIA

Class Pins, Lodge Jewels,
Society Emblems,
Presentation Medals
or Military Badges and
Souveniers.

Ask Us For Designs and Estimates

Jacoby Bros.

MANUFACTURING JEWELERS

Vancouver, B. C.

STUDENTS' LOOSE LEAF BOOKS,

EDUCATIONAL STATIONERY

and

SCHOOL EQUIPMENT

Reeves Paint Boxes, Pastels, School Composers, Dividers, Nickel Set Squares, Brass Instructors, Pencils and Erasers. Also full range of Exercise Books and Scribblers and general requirements for Teachers, Students and Schools.

The Clarke & Stuart Co., Ltd.

Wholesale and Manufacturing, Stationers and Printers

320 Seymour Street

Phone Sey. 3
to all Departments

VANCOUVER, B. C.

IF ITS A HEADACHE
SEE
J. H. HEALEY
OPTOMETRIST
4th Floor Birks Bldg. Phone Sey. 7075

L. P. McINTOSH
EYE-SIGHT SPECIALIST
Special Attention to Students
424-425 Birks Bldg. Phone Sey. 7075 for appointment.

G. H. WEAVER C. WIBERG
The
Tilikum Shoe Repairing Co.
659 Broadway West, Vancouver, B. C. Phone Fair. 815

Get your Shoes Repaired at the Tilikum we guarantee our work the manufacturers guarantee, their goods we specialize in Rubber and neolin, the up-to-date goods. All kinds of Rubber Heels, ask for the kind you want and get them. Remember the shop with the Totem Pole.

EFFORD BROS.
Leading Broadway Grocers
TWO BIG STORES
Broadway and Main Phone Fair. 914.
573 Broadway West Phone Fair. 90

BUY YOUR NORMAL SCHOOL BOOKS AND SUPPLIES
From
G. S. FORSYTH & CO.
THE BOOK SHOP
Cor. Homer and Hastings Streets, Vancouver, B. C.

I WISH to thank the students, Council, Editorial Board and Staff as well as each individual for their patronage this year, and trust that our efforts have not been in vain in trying to please one and all. With best wishes and kind remembrance, I beg to remain,

THE KING STUDIO

311 Hastings St. W.

MACARTNEY & CO.

GROCERS

515 Broadway West - Phone Fair. 1057

TRY SOVEREIGN BRAND CREAMERY BUTTER

You Will Like It.

Phone Seymour 7169

Cleland-Dibble Engraving Company, Ltd.

PHOTO ENGRAVERS

COMMERCIAL ARTISTS

Third Floor, World Building

Vancouver, B. C.

Cor. 17th Ave. and Ontario St. Phone Fairmont 597

Turner's Dairy, Ltd.

Dealers in

Milk, Cream, Butter and Buttermilk

VANCOUVER MILKVENDORS' COMPETITION

January, 1915

FIRST PRIZE AND SILVER CUP

VANCOUVER EXHIBITION, 1914.

MILK—1st Prize—Competition open to entire Province.
CREAM—1st Prize—Competition open to entire Province.
BUTTER—1st Prize and Special Silver Medal—Competition open to entire Province.
BUTTER—2nd and 3rd Prizes—Competition open to entire Dominion.

THIS MAY HELP YOU IF YOU NEED A RACKET

If you who read this play Tennis and have a racket to buy, there are two or three things to keep in mind.

One is to see that the frame is of hand-split English ash—be sure it is English ash. Another thing is to see that it is strung with Tracey gut.

If you keep these two things before you, it is next to impossible to get a racket that will go wrong.

Slazenger's or Davis' better grades are all made this way.

LISLE C. FRASER

Sporting Goods Store 651 Granville Street

SEE

W. D. MISENER

655 Broadway West

For

Confections and Groceries
Fresh Supplies Daily
School Books

SP
LB 1997
B7 P76
1916/17

WARD, ELLWOOD & POUND, LTD.
PRINTERS
VANCOUVER, B. C.

JF
LE-1997
R7
P76
1916-17