SPAM
8992 1917

Compliments of the Season

GEO. MORROW, Pres.

W. R. ROGERS, Vice-Pres.

FRED. PRESS, Sec.-Treas.

WM. TAYLOR
Sergeant-at-Arms

Branch No. 32

Federated Association of Letter Carriers

New Westminster . . . B. C.

Westminster Letter Carriers

The Management and

Staff of

The Bank of Vancouver

Beg to extend

Their heartiest greetings
and hopes for
Continued Prosperity

Xmas 1912

Herbert P. Vidal & Co.

CUSTOMS BROKERS

Forwarding and Steamship Agents

STORAGE

and General Warehousing

3 Acres Floor Space

New Westminster

"A" 10th Street
"B" Market Square

Vancouver

"C"
Cor. Drake and Homer Sts.

Main Office:

7-9-11 Sixth St., New Westminster

Parcel Post to British and Foreign Countries

Direct parcel post exchanges are in operation between Canada and the countries mentioned in the following table. The rate and limit of weight being as specified in each case.

	Limit of Weight		Limit of Weight
	For First Lb.	For each suc'dg Lb	
Australia	24 cts.	24 cts.	11 lbs.
British Guiana	12	12	11
Bahamas	12	12	7
Barbadoes	12	12	11
Bermuda	16	12	7
Grenada	25	25	11
Hong Kong	16	12	7
Japan	20	20	7
Jamaica	12	12	11
Leeward Islands	12	12	11
Mexico	12	12	11
Newfoundland	12	12	7
New Zealand	12	12	11
St. Vinceint	12	12	11
United Kngdom	12	12	11

Postal Notes

The Postal Note System established by the Post Office Department affords a cheap and convenient means for remitting small sums.

Are bought and paid at more than 10,000 Post Offices in Canada.

May be bought as quickly as Stamps.

May be bought during all Post Office hours.

Can be crossed to insure safety.

To meet the public interest the rates have been fixed at very moderate figures as follows :

1c. on note for	20c		2c.	"	90c
1c. "	25c		2c.	"	$ 1.00
1c. "	30c		2c.	"	1.50
1c. "	40c		2c.	"	2.00
2c. "	50c		2c.	"	2.50
2c. "	60c		3c.	"	3.00
2c. "	70c		3c.	"	4.00
2c. "	75c		3c.	"	5.00
2c. "	80c		5c.	"	10.00

PACIFIC CANADIAN, PRINT. 761 CARNARVON STREET

J. W. McDONALD, Post Master

For
High-Grade
Clothing
and
Gent's
Furnishings

. . . GO TO . . .

M.J.PHILLIPS

The Clothier

671 COLUMBIA STREET

POST OFFICE, Showing Columbia Street East

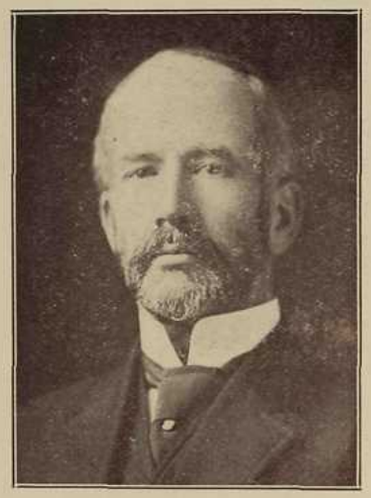

G. KENNEDY
Postmaster 1900–1910

Photos by Ritchie

FOR BEST THINGS in

Fraser and Coquitlam Waterfrontage and Acreage, Inside City Property, Five Acre Suburban Lots, and District Lands, see . . .

Kennedy Bros., Ltd.

Over Merchants Bank
COLUMBIA and BEGBIE STS.

Phonee 335 New Westminster

Pioneer Letter Carriers

Top Row, Left to Right—Geo. Morrow, Wm. Sayce, Jack Buckland
Bottom Row, Left to Right—Fred. Press, Wm. Fryer, James Cameron

JAMES S. CAMERON
Past President

SKATES, CUTLERY, HOCKEY-GOODS

PAINTS AND OILS

SPORTING GOODS

To our Friends and Fellow Citizens

We extend the Season's Greetings and also wish to tender our thanks for the many favors shown us in the past year.

M. J. Knight & Co., Ltd.
55 Sixth Street

Remember:
"Hardware from Knight is always bought Right."

HARDWARE STOVES TINWARE

McCULLOCH and AUTO Tube Skates, all Sizes

BRANCH No. 32, F. A. L. C.

GEO MORROW, Pres.

WM. ROGERS, Vice-Pres.

FRED. PRESS, Sec.-Treas.

A Man is known by the Company that he keeps, but is known by the Clothes he wears

There's infinite satisfaction for the man who knows that his attire is beyond the ordinary, the combination of skilful tailoring and fine fabric which we offer at moderate prices, produces clothes equalled by few and excelled by none

Prices $15.00 to $35.00

J. E. Brown & Co.

618 Columbia St. New Westminster

BRANCH No. 32, F. A. L. C.

JOHN A. GOUGH

WM. TAYLOR, Sergt.-at Arms

DAVE ADAMS

CENTRAL GROCERY

FOR

Choice Groceries
and Provisions

Phone 583

5th Av. and Eighth St. New Westminster

L. L. Adams S. K. Briggs

PAY CASH,—IT WILL PAY YOU

The Public Supply Stores

CASH GROCERS

Groceries, Provisions, Delicatessens

Phone 2

33 Eighth St. New Westminster

PRODUCERS CLOTHING STORE

GEO. STRANG, Prop.

We Clothe You from Head to Foot
and Give YOU MORE for YOUR MONEY

539 Front St. Opp. B. & K. Wharf **NEW WESTMINSTER, B.C.**

BRANCH No. 32, F. A. L. C.

JOE SWARBRICK

A. J. DAILEY

Phone 1153 We Solicit Your Trade

Tenth Street Grocery

QUICK DELIVERY
HONEST WEIGHT AND SQUARE DEALING

J. Mercer & Sons 302 TENTH STREET

Skating is Assured

Buy Your
SKATES AND SPORTING GOODS
FROM OSCAR SWANSON
Have Your Skates Hollow Ground 13 BEGBIE ST.

Store Phone L 574 P. O. Box 151

S. E. Edwards

JEWELER WATCHMAKER and OPTICIAN
Hall and Lavery Block COLUMBIA STREET

The Dominion Wood Pipe Co., Ltd.

Manufacturers of

WOOD STAVE WATER PIPE
NEW WESTMINSTER, B.C.

Phone 466 706 COLUMBIA ST.

Curtis & Dorgan

Fraser Valley Farm Lands
City Investments

NEW WESTMINSTER, B.C.

Telephone 819 324 Front Street

J. W. PIKE, Contractor

Tug "ANNACIS"
General Towing, Pile Driving, Dredging, Scows
COAL For Hire OIL

Vulcan Iron Works, Ltd.

New Westminster

For

Oil Tanks and Steam Boilers

A. E. Fawcett

Druggist

Phone 1061 Sapperton, B. C.

BRANCH No. 32, F. A. L. C.

WM. WOODWARD

E. J. NORRIS

RENNIE'S SEEDS

Send for 1913 Catalogue to-day

WM. RENNIE COMPANY, Limited 1138 Homer St., Vancouver, B.C.

SOME THINGS WE DO AT . . . Phone 386

C. B. Dean's Grocery

We supply Highest Grade Goods at Lowest possible prices.
We Give Courteous Treatment
We Give Prompt Deliveries
We do Everything Possible to please and satisfy our Customers
We Have a solicitor who will call twice a week for your orders, in any part of the City Burr Blk., Columbia St.

B. M. Copeland, Phm. B.

Pharmaceutical Chemist

Drugs, Chemicals, Medicines, Nyal's Remedies, Toilet Articles, Stationery School Supplies, Chocolates, Photo Supplies, a fine assortment of Xmas Cards and Booklets, etc.

West End Pharmacy

509 Eighth St. New Westminster, B.C.

SING ON & CO.

Importers and Dealers in

Fancy Goods, Silk, Chinaware and Brassware, Etc.

859 Columbia Street **New Westminster, B. C.**

BRANCH No. 32, F. A. L. C.

HAROLD BROUGHTON

JOHN McDELL

BRANCH No. 32, F. A. L. C.

DAVID J. LEWIS

FRANK BROUGHTON

GET THE HABIT

The Fair

646 Columbia Street

Parlors 405 Columbia Phone 993

Centre & Hanna, Ltd.

Funeral Directors
and Embalmers

NEW WESTMINSTER

Insurance, Real Estate, Loans Box 594

White, Shiles & Co.

Hartford Fire Insurance Co.
Connecticut Fire Insurance Co.
Insurance Co. of North America
Fidelity-Phenix of New York
North America Life
London & Lancashire Accident & Guarantee Co.

Westminster Trust Blk. & 746 Columbia New Westminster

S. B. Davis Phone 815 H. Lonsdale

West End Hardware and Plumbing Co.

PLUMBING, HEATING AND TINWORK
OF ALL KINDS

Jobbing and Hardware Specialties
513 EIGHTH ST. NEW WESTMINSTER

BANK of MONTREAL

Established 1817
Incorporated by Act of Parliament

Capital Paid Up -	$16,000,000.00
Rest - - - -	$16,000,000.00
Undivided Profits - -	$802,814.94

G. D. BRYMNER, Local Manager

Head Office - - MONTREAL