W. T. Copy
Please return
to
SPAM
9011
WOMAN'S MISSIONARY SOCIETY
OF THE
METHODIST CHURCH, CANADA
ROOM 20 WESLEY BUILDINGS
TORONTO.

NA-NA-KWA.

OR

DAWN ON THE NORTHWEST COAST

No. 23. KITAMAAT, B. C. July, 1903.

HOLIDAY NUMBER.

1903.

NA-NA-KWA.

OR

DAWN ON THE NORTHWEST COAST.

No. 23. KITAMAAT, B. C. July, 1903.

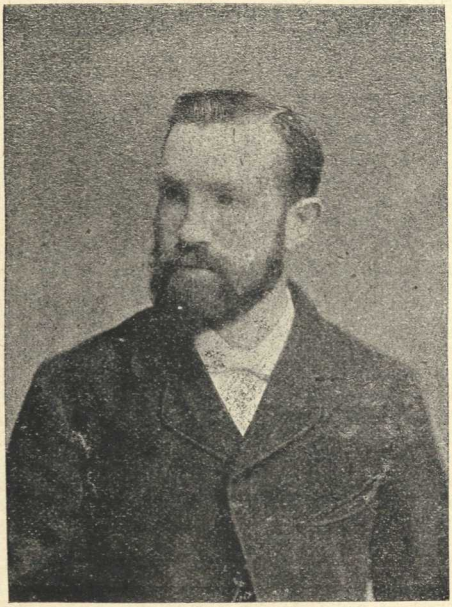

REV. C. M. TATE OF COWICHAN MISSION B. C.

The Rev. C. M. Tate is comparatively a young man, though he ranks as a veteran in the missionary cause to which he has devoted his life and in which he has been and still is eminently successful.

He is assisted by Mrs. Tate, an accomplished lady, who was the first missionary of the W. M. S. to Port Simpson. She is hardly second to her husband in her interest and zeal for the missionary cause.

Mr. Tate has charge of the Cowichan mission and thoroughly understands the Alkomaylum language. He has compiled a very useful dictionary of the Chinook jargon.

DEACONESS WORK AMONG THE INDIANS.

By Rev. G. M. Tate of Cowichan.

It is a fact that the Indians are adopting our mode o. living, our kind of clothing, and our style of house, all of which are a decided improvement on those of their own; but they are in many cases worse off than when in their pagan condition, for they are ignorant of the proper use of many of the things which they have adopted.

At one of our missions an Indian built a nice new house, and put all the windows in front, "for", said he, "if I put any in the back of the house people would not be able to see them." And when the house was finished he must have white man's furniture, so he brought home a fine bedroom suite, with marble top table, bureau, and wash stand, but the bedstead was the only article which found its way to the bedroom, the other articles all being placed in the general living room where visitors would be able to see them. The marble slabs were excellent places for putting cooking utensils and dishes, whilst drawers were grand receptacles for fish eggs dry salmon and articles of food.

Then in the cooking of food and washing of clothing, there is utter lack of simple hygienic principles. The same may be said regarding the treatment of children, both sick and well, so that I am safe in stating that only the strong survive as the sick have generally been turned over to the tender mercies of the medicine man.

Now if a deaconess could go into these homes, and give them instruction in simple cooking, washing, housekeeping, and the care of children, a grand missionary work would be accomplished and the religious condition of the people would thus receive a great uplift.

For some years past we have been pleading with our General Board of Missions and the W. M. S. to supply us with deaconesses, and we are hoping that this most important work will receive due attention in the very near future.

HOME LETTER.

By Miss Long.

Since I last wrote for Nanakwa I have had the very happy experience of meeting loved ones at home, the ladies of the W. M. S., many kind friends, also a delightful rest and two pleasant journeys. I am only just beginning to realize what all this meant to me, I return to my work with renewed strength and energy quite ready to take it up again. As I arrived at 10p. m., the girls could not meet me on the wharf but they were waiting in the sewing room to bid me welcome, they all looked so well and happy it was a pleasure to meet them again. After shaking hands and exchanging a few words we thanked God for his goodness by singing "Praise God from whom all blessings flow".

The next day we had the reunion of "Old Girls" and their husbands so I had the pleasure of meeting them all together.

There were many improvements in the Home grounds made during my absence, several large stumps were removed and potatoes planted the girls took much pleasure in helping with the garden they wanted to surprise me by having so much done when I returned.

Another great improvement is a neat woven wire fence round the garden in place of the rough picket one the girls put up two years age.

A cover and walk from wood shed to the well is a great comfort especially in wet weather, and last but not lest is a chicken house in habited by 6 fowls and 21 little chicks we are all very much interested in the chickens.

I would like to thank kind friends for gifts to the Home. —

Mr. W. Lloyd Wood sent a very generous supply of medicine which I have found a great help already.

Mr. Pyne for Ferrol Cod Liver Oil three girls are taking it with good results, on one especially I notice a change for the better.

One bale of underclothing was very much appreciated.

School supplies were sent from W. J. Gage Co and the Copp Clark Co. these are very much needed and a great help.

So much has been said about the wood carts for Kitamaat, I am sure you will be glad to hear they quite come up to my expectation, they are useful in so many ways not only for drawing wood but freight.

I also brought four violins and one autoharp I have only had time to give the girls two lessons on the violin as we are busy practicing for the entertainment which is to be given when the people return from the cannery. They were delighted at the prospect of learning the violins. After the first lesson they were very much excited and said they knew every thing, they did not think quite so much of their knowledge after the second, they found it so hard to hold their violins and hands properly but I am sure they will get on quickly, they are so fond of music, after the holidays we shall start regular lessons.

THE HOME.

The home is something good for boys and girls I should like to stay there always.

Miss Long Miss Jackson and Miss Baker is our teacher we learn every thing what is good for us to learn house cleaning, knitting and sewing and Bible reading every evening.

We have been gardening this spring we have a big garden at the back of the home and at the front is growing very quickly and nicely we like to have a walk and look at it every night after supper. We been working at it last night.

MARTHA BROWN.
(KWUNHWULAKS).

With sincere regret we chronicle the death of our young friend Willie Mckay an old home boy who died in May after a long painful illness. The missionary was away attending conference in Victoria when he died. The boy sent a very pathetic message by his mother. "Say good bye to Mr. Raley for me. I want you to tell him I am happy and I will always pray to God to bless him. I have seen Jesus and many people robed in white, they do not need blankets or shawls, such things are too heavy for them, they have white clothing there, Jesus is with them all the time".

We have never met anyone who was so cheerful in long weary hours of lingering and painful disease.

Mr. C. Moore has been employed at the mission this summer.

Thomas Amos returned to Coqualeetza Institute in May.

COMPOSITIONS.

One of the contributions we are glad to print below is written by one Elvina Oliver, of the Girls' Home, Alert Bay, and was kindly handed to us by Miss Edwards the matron. Dolly Robinson is of the Port Simpson Girls' Home. Her story was written on the steamer as she was returning to the Home. She handed it to Mrs. Raley. All former teachers will appreciate the story, knowing Dolly.

All are without correction.

DAY SCHOOL.

Alert Bay, B. C.
May 21st, 1903.

My Dear Miss Loxton,

I have great pleasure in writing these few lines to you to tell you what has been going on. Mrs. J. Provost has a little baby girl born on 18th of May. We had a grammar lesson this morning we learnt the adjective and made up twenty sentences with an adjective in each. There were only seven this morning in school we home girls, Louisa and Wazadalaka and no boys.

On Sunday we went for a walk before church in the morning and Regina kept on trying to go after the geese but I held on to her collar. Toby had a collar on on Saturday. We had a missionary address given on Sunday afternoon there was a collection for the Chinese Mission and in the evening Stephen took the Kwakwala service in school.

There are some funny things about China we read about today in the fifth reader. Chinese never write the language which they speak and never speak that which is written. The rich people have a soup made out of birds nests. Chinese do not shake hands with their friends but with themselves. In China the streets have funny names we only know two of them which are "Bad smell Street" and "Dogs tail Street" most of the people in Canton live on the river in boats.

I am your loving friend,
Elvina Oliver.

A GOOD STORY FOR BOYS AND GIRLS.

Once upon a time there was a little girl named Gracie her mother told her not to be meddling with the dishes the naughty little girl went on playing with the dishes and got herself into trouble it is the way with some of us we dont listen to what good people say to us please dear companions let us try and obey it is so much better to obey, I am so pleased to have meet with the missionaries they are kind friends. I am glad to say that I am on my way back to Port Simpson and hope to do better when I get back to the Home and also some of the boys and girls who are in good Home.

Written by Dolly Robinson.

HOLIDAYS.

I like to go for a walk when we have our holidays and I like to have a picnic and play games which every body that are with me could enjoy.

When the people are away we always have a good time playing on the side walk and picking berries, I think school wont close until the end of July and then we will have our holidays and we will go for lots of walks and picnics and pick some

wild flowers.

When the people comes back from the cannery and then we will have our concert before we go out of the Home and some of the people will go up to the old Village to get some salmon and then we will go up to the Home were we can learn more about fancy work house cleaning.

MINNIE AMOS.
(GILHUNOHULTK).

HOLIDAY.

I should like to go out camping when we have our holiday, where I shall enjoy myself doing whatever I want to do, Sometimes I like to go with the other girls for a walk and have a fine time and played some games, sometimes we would go to the woods to pick some pretty flowers and listen to the birds that are singing on the trees.

In summer we have a nice time picking berries and playing on the side walk and places were we went for picnic and sat on the beach and watch the water, sometimes we all take off our boots and go in the water and before we came home we all run around.

I hope that I will have a good time again this summer when I go out for my holiday.

NANCY LINCOLN.
(DOHTHL).

EXAMINATION.

By Miss Atkins.

The Annual School Examination was held the 18th. and 19th. days of June. It consisted of four session three of these were taken up in written examination.

The children worked diligently and well.

The same under-current of excitement, the same anxiety to have all questions answered before "Time" was called prevailed as in white schools. As the hour for handing in papers drew near, the nervousness of some was distressing.

One girl would be frantically chewing the end of her pen; another engaged in a vain endeavor to find her pencil; others staring gloomily at the black board, the expression on their faces plainly saying "I'm not half finished yet".

But at last the strain was over for them and they were able to console or congratulate one another as to their failure or success. The girls' papers presented a creditable appearance, both in neatness and accuracy.

More than ever the boys show their need of consecutive schooling; while the questions they answered were accurate, there was not the same thoroughness and good English, as displayed by the girls.

The fourth was an open session, to which the parents and friends of the schclars were invited.

We had the school room nicely decorated for the occasion.

Mr Raley examined all classes, orally.

Considerable interest was manifested in the spelling contest. Nancy showed her superiority by spelling correctly every word given her. It was a close tie between her and Minnie.

After singing a bright cheerful hymn, Mr Raley dismissed with the benediction.

Miss Long returned after nearly ten months absence, on the 18th of June.

REV. R. W. LARGE M.D. OF BELLA BELLA MISSION.

Dr. Large, son of Rev. R. Large of the Toronto Conference was born at Orangeville, Ontario, in 1873. He matriculated from Weston High School, and attended Toronto University a year. He taught two and a half years, entered Trinity Medical College, graduated with honors at the end of four years and was engaged as house-surgeon in Toronto General Hospital for a year.

He came to British Columbia in July '98 and spent the summer in medical mission work on the Fraser River. He passed the Provincial Medical Council's examination in Victoria and proceeded to Bella Bella in November.

The following spring he was married to Miss Bella M. Geddes of Toronto, Fellow of the Conservatory of Music. Dr. Large was ordained for special purposes by the B.C. Conference at Nanaimo 1899 and spent the summer at Steveston on the Fraser.

Both Dr. and Mrs. Large are extremely well liked on the Coast. Mrs. Large is a brilliant pianiste, the Doctor possesses a rich baritone voice which is always in demand wherever he travels. Since coming to the Coast he has clearly proven his skill as a physician not only to men's bodies but also to their souls.

Bella Bella is one of the oldest of our missions on the Coast. In 1901 the old site was vacated and the people moved to the new town a short distances off, where a mission house, school house and hospital have been built.

Dr. Jackson, a fine worker, was the first medical missionary at Bella Bella, but he was forced to leave through ill health.

The hospital is the result of Dr. Large's enterprise and energy.

He superintends it and also the summer branch hospital at River's Inlet. The latter was built by Rev. Thos. Crosby and Dr. A.E. Bolton in 1897, the expenses being met by private subscriptions and donations of $100 from each of the canneries. It has accommodation for nine or ten patients and annually receives support from cannery managers, employees and fishermen.

The funds to begin the erection of the Bella Bella Hospital were surplus fees saved from Steveston, Bella Bella and River's Inlet practice. The Indians gave four or five hundred days of free labor. The hospital fund supplying food.

The Hospital was opened in October 1902. It is a cottage building 54ft. x 24ft. containing male and female wards, one private ward, anæsthetic and operating rooms, small room for surgical supplies, kitchen, bath-room. with two rooms and large store room for the nurse.

There is room for seven patients down stairs. Miss Kissack the nurse is supported by the W. M. S. she has proved most efficient her approaching departure is sincerely regretted. Her place will be filled by Miss S. E. Alton, now of the Port Simpson Hospital.

The value of the Bella Bella Hospital and furnishings amounts to over $2500, there is a deficit $740 borne by the superintendent. The hospital is in a sense self supporting, the Prov. Government gives some assistance and though no public appeals have been made, some of the people of the coast have contributed to the building and maintenance. Mr. and Mrs. R. Draney of Namu in particular, have handsomely furnished the private ward.

The building is on mission ground and belongs to the church, it is insured for $1500 in favor of the Missionary Society, cost of insurance is met by the hospital.

The nurse is assisted by an Indian girl in the kitchen who gains a knowledge of simple nursing, she receives $60 a year besides uniform and aprons.

The Hospital has a good start und gradually will be more completely furnished The W. M. S. and T. C. E. L. which supports the missionary have supplied bedding, linen, etc. The Young Men's Bible Class of St. Paul's Church, Toronto, donated the operating table. Some of the present needs are, more complete equipment of the operating room, bath, kitchen sink, couch, dresser and wash stand for nurse's room.

It is aimed to have the Indians pay a little for their medicines and treatment, they appreciate them more and learn independence. The Hospital is open to all, and as it is on the steam boat channel, patients are frequently brought by boat.

THE BELLA BELLA HOSPITAL.
INCLUDING RIVER'S INLET BRANCH.

ABSTRACT OF REPORT FOR 9 MONTHS JULY 1st, 1902 TO MARCH 31st. 1903.

			$	c
RECEIPTS;	From River's Inlet Cannery Employees and fishermen, season 1902.		528	10
Donations	a Cash.		15	00
	b Food.		11	75
	c Furnishings.		8	75
Indian Dept.	Grant towards Medicine for Indigent Indians.		70	00
Prov. Govt.	Grant received.		418	00
Missionary Society.	Doctor.		600	00
W. M. S.	Nurse.		225	00
Hospital pay patients.	a Indians.		56	25
	b Other than Indians.		124	00
Office and Dispensary receipts.	a Indians.		60	20
	b Other than Indians		20	75
Sale of Materials and Supplies.			75	00
Rebate on Purchases.			33	40
		Total	$2242	20

DISBURSEMENTS Deficit June 30th. 1902	360	05
Doctor's Salary 9 months.	600	00
Nurse's Salary 9 months.	225	00
Fuel and Light	90	70
Drugs and Equipment	211	17
Furniture	463	35
Repairs	6	21
Maintenance	263	24
Indian girl assistant	41	72
Travelling Expenses	27	05
Freight	19	25
Labor and Scavanger	13	35
New Building	645	94
Interest	15	00
Total	$2982	03

RECORD OF PATIENTS FOR 9 MONTHS. JULY 1st, 1902 TO MARCH 31st. 1903.

Admission.	In Hospital June 30th. 1902	4	
	Admitted during 9 months.	40	
	Total	44	
Days attendance.	Average per patient	15¼ days	
Total days attendance 9 months		670 days	
Total number of office attendances and visits to patients in the Hospital and their homes from April 1st. to March 31st. 1903		2519	

Discharged a Cured	11
b Improved	25
c Incurable	0
Died	1
In Hospital March 31st. 1903	1
Total	44
Anaesthetics No. of times general anaesthetic given	7
Local anaesthetic given for minor operations.	

Surgical cases included fractured thigh, fractured ribs, gunpowder explosion calling for amputation of arm, fractured elbow joint and arm by rifle bullet (arm saved), abscess of middle ear besides cases of minor surgery.

INDIAN MAIL CARRIERS AT KITAMAAT.

The methods are many and various by which His Majesty's mails are carried from place to place. Ocean greyhounds, imperial flyers, electricity, steam, wind, pneumatic tube and cycle, canoe, camel, elephant, reindeer, dog and man are all requisitioned and used with much skill and wisdom for the safe conveyance of our letters to the uttermost parts of the earth.

Our illustration represents quite a primitive way "packing" on snowshoes. The two mail bags on the snow contain 50 lbs. of mail, letters only, for gold-miners, prospectors ranchers and missionaries scattered throughout the district drained by the Skeena River.

The two men Joseph Malwain and Stephen Morgan, stalwart Indians from Meanskinisht mission on the Skeena, are the couriers between Kitamaat and Hazelton, the former place being on the coast is the point at which the mails are received from the C. P. R. mail steamers, the latter is the central point of distribution and is about 130 miles in the Interior.

The picture was taken at the Kitamaat mission, as they are about to start on their long tramp. The building at the end of the fence is the mission school. The cage like affair to the right of the picture is the thermometer shed of the meteorological department. Notwithstanding the wintry aspect of the scene, the Kitamaat climate is as healthy as that of any section of the North West Coast.

ANNUAL FAIR AND EXHIBITION.

The Kitamaat Agricultural and Horticultural Society will hold its second Exhibition in the school house at the mission, weather permitting on Wednesday the 30th. of September at 2 o clock p. m. If the weather proves unfavorable the first fine Wednesday following will be the day.

This year in addition to vege tables, fruits and flowers, there will be a mineral exhibit from mines and prospects in the vicinity of Kitamaat. This exhibit will be most interesting, especailly as the Kitamaat country in the near future will be the centre of great mining enterprises. The minerals will be in charge of Messrs Steel and Dunn of the "Golden Crown" group of mineral claims. There will be a special prize for the best collection of pressed and mounted wild flowers, leaves, mosses, ferns, fungi, sea weeds, also for the best mat or basket made by the Kitamaats.

All who have the interests of this country at heart are invited to help and make a success of this undertaking.

XMAS. SOUVENIR ALBUM.

We are issuing a very pretty souvenir album for Xmas. somewhat larger than that of last year.

It contains pictures of Kitamaat and its mission work, also views in the vicinity.

It is printed on starch paper with colored cover, very much like imitation leather, the back is stapled or tied with silk ribbon,

25cts each

Address "Nanakwa",
Kitamaat, B. C.

Mr. and Mrs. Raley and children went to Victoria in May by S. S. Danube and returned by S. S. Tees, both pleasant trips, the officers were most courteous. Conference and the W. M. S. Branch were in session.

It is always cheering to meet with friends in the south.

We were particularly pleased to have a chat with Mrs. Dr. Fife of Peterboro, Ontario.

At the "Golden Crown" mineral claim, where work is proceeding steadily, a fine looking ore shoot has been discovered, in tunnel No. 2, about 140 ft. below the outcrop on the surface.

In splitting a block of spruce, at the mission house, taken from a tree 50 years of age; there was found embedded in the heart, a pine cone in a perfect state of preservation In the centre of another block an old fashioned bullet was found we can easily understand how the bullet got there but how the pine cone came to be completely encased in solid wood is rather puzzling.

WORTHY OF IMITATION.

"Ye fed Me....and ye clothed Me".

Martha Brown is supported by the Simcoe District W. M. S.

Polly Wright by the Tweed Mission Band.

Annie Moody by the Junior League of Wesley Church, Vancouver.

Eliza Ross by the Mission Band of Mountain St. Church Montreal.

Lily Young by the "Lily" Circle. Windsor, Ont.

Mary Cross by the * * * Toronto.

The above mentioned girls are in the Kitamaat Home.

RESERVE NOTES. LOCALS AND PERSONALS.

Mr. Geo. Robinson returned from Victoria with a large supply of goods.

Messrs. Brown and Wilson left for Skeena River on the 15th. June.

Messrs. McCormick and Stratford set out for River's Inlet in June.

S. S. Chieftain of Port Essington was in port in May, with Mr. F. Mitchell as captain.

Messrs McLennan and Pyne are engaged logging in the Inner Harbor.

We were pleased to have a call from Captn. McCoskrie of Danube 18th. June.

The Edith of Rivers Inlet reached Kitamaat 20th. June.

S. S. Tees called at Kitamaat the 25th. June for the people who were to work during the salmon season at the R. I. Cannery.

Mr. McTavish of River's Inlet spent the 20th June at the mission.

Misses Long and Jackson enjoyed a couple of days at Kowthpigab in the latter part of June.

Mrs Anderson spent a few days at the Home in May.

Mrs. and Miss Geddes are the guests of Dr. and Mrs. Large this summer at Bella Bella.

Messrs. Lindeborg in May returned to do the development work on their claims.

Mr. James L. Steele Dep. Mining Recorder, who spent the winter in the South, returned in May.

Mr. J. A. Stewart, a prospector of several years' experience is spending the summer in the vicinity.

Messrs. Mooney and Pettigrew returned in June and proceeded to their claims on the Widina.

Three companies of the Kitamaats went logging, instead of fishing this summer. They are in charge of Philip Williams, Mark Smith and Isaac Wood.

The run of oolachans in April was enormous, we understand the nets would fill to breaking in half an hour.

The bear hunt in May was successful, small furs rather scarce.

Several families planted very fair gardens before going away, good potatoes and turnips will reward them on their return.

ACKNOWLEDGMENTS.

WE ACKNOWLEDGE WITH MANY THANKS THE FOLLOWING GIFTS WHICH HAVE REACHED US DURING THE QUARTER;—

Per Mrs. Briggs.
Medicine. Mr. W. Lloyd Wood, Toronto.
Ferrol Cod Liver Oil. Mr. A. R. Pyne, Toronto.
2 Wood Carts. Mission Bands, Toronto.
1 Bale. The King's Daughters, Sherbourne St. Toronto.
Thread, Crochet Cotton & Needles Mrs. S. Martin, Toronto.
School Supplies W. J. Gage Co. & the Copp Clark Co. Toronto.

Per Miss Long.
Kindergarten Song Book. Mrs. Porter, Toronto.
Wools. Mrs Williamson, Toronto
Flannel Dresses. Miss Fox, Eglinton.
Teneriffe wheels, Thread & Linen. Miss Faircloth, Toronto.
4 Violins & Autoharp. The Misses and Messrs Long, Norway
3 Dolls & Trimming for Xmas Tree Miss Ogden Toronto.
SS. Picture Rolls Mrs Geo McClelland Cooksville Ont.
" Papers. Miss Forest's S S Class Dundas Ont.
Woven wire fence round garden. A Friend Kitamaat.
4 doz Eggs for Easter. Mr. Anderson Kitamaat.
Calendars. Mrs. Thorburn, Ottawa.
Home Chat. Mrs. Cockill, England.
Liesure Hour Miss Hardy, England.
S. S. Papers. Miss Mary Lett, Ottawa.
S. S. Times. Mr C. C. James, M. A. Toronto, Ont.
Illus. London News. Mr. J. F. Malkin, Vancouver.
Missionary Review.
Periodicals Mrs. Geo. Taylor Gananoque Ont.

Mrs. Read of Hartley Bay acknowledges with sincere thanks, the gifts she has received from time to time from "The Marthas" Sherbourne St. Church, Toronto, Ont.

Abel Ross and Matthew Wilson of whom we hear good reports, have completed their term at the Coqualeetza Institute and returned home. Johnson Grant is on leave for a short holiday.

BAPTISMS.

"One LORD, One Faith, One Baptism."

June 14th. Bessie, daughter of Philip and Eliza Williams.
" 18th. Hezekiah, son of Abraham and Sarah Paul.
" 21st. Kelley, son of James and Mattie Stewart.
" " Magnus Milton, son of Thomas and Flora Stewart.
" " Albert, son of Jacob and Matilda Duncan

MARRIAGES.

"Those whom GOD hath joined together, let no man put asunder".

"Husbands, love your wives, even as CHRIST also loved the Church".

June 4th. Philip Williams to Eliza Ross.

BURIALS.

'Concerning them which are asleep, . . sorrow not."

May 22nd. Willie McKay, aged 14 years.
July 13th Mary Wilson, Abuks Isabel, aged 70 years

NANAKWA
OR DAWN ON THE NORTH WEST COAST.

A QUARTERLY LETTER EXPLANATORY OF SOME PHASES OF MISSION WORK AMONGST THE NATIVE TRIBES OF BRITISH COLUMBIA.

PRINTED AND PUBLISHED AT KITAMAAT, B.C

BY REV G H. RALEY

SIXTH YEAR No. 23. JULY, 1903.

Several Missionary periodicals find their way to the mission house. All are interesting but none more so than the MISSIONARY OUTLOOK published in the interests of the Methodist Church of Canada by Rev. A. Sutherland D. D. of Wesley Buildings, Richmond Street, Toronto

NANAKWA FUND!

THE FUND IS NOT ONLY TO DEFRAY THE COST OF THIS QUARTERLY LETTER, BUT ALSO TO ASSIST IN THE RUNNING EXPENSES PERTAINING TO THE PRINTING OF THE MISSION. WEEK AFTER WEEK SHEETS WITH THE TEXT OR A PASSAGE OF SCRIPTURE, IN BOTH THE KITAMAAT AND ENGLISH LANGUAGES ARE PRINTED.

HYMNS HAVE BEEN PRINTED IN THE VERNACULAR, AS TIME IS FOUND MORE WILL BE PRODUCED.

DATE	NUMBER	$
May 9	199	2
" 19	200	1
July 12	201	50
May 23	202	1
" 25	203	2
" 26	204	1
" 26	205	2
" 26	206	1
" 28	207	2 80
June 12	208	1
" 12	209	1
" 12	210	2
" 12	211	5
" 12	212	1
" 12	213	1
" 25	214	1
" 25	215	1

THE NUMBER AS ABOVE CORRESPONDS TO THE NUMBER OF YOUR RECEIPT. MONEY MAY BE SENT BY POST OFFICE ORDER PAYABLE AT VICTORIA OR VANCOUVER; ALSO BY REGISTERED LETTER. NAMES ARE NOT PUBLISHED THE NUMBER CORRESPONDS TO A NAME.