HIBBEN & CO'S SOUVENIR OF BRITISH COLUMBIA VIEWS.

No. 1

ST. JOHNS CHURCH
FIRST PRESBYTERIAN CHURCH
SYNAGOGUE
PUBUC SCHOOL
MOUNT BAKER
CHRIST CHURCH CATHEDRAL
ANGELA COLLEGE
CATHOLIC CHURCH
ALBION IRON WORKS
MASONIC HALL
CITY HALL
TEMPERANCE HALL
METHODIST CHURCH
I.O.O.F. HALL
CUSTOM HOUSE
GOVT. BUILDINGS
R.E. CHURCH
ST. ANNS CONVENT

Victoria. B. C.

New Westminster. Fraser River. B. C.

Nanaimo B. C. Photograph by R. Maynard.

Mr. Mc. Gillivary's Farm Sumas. B. C.

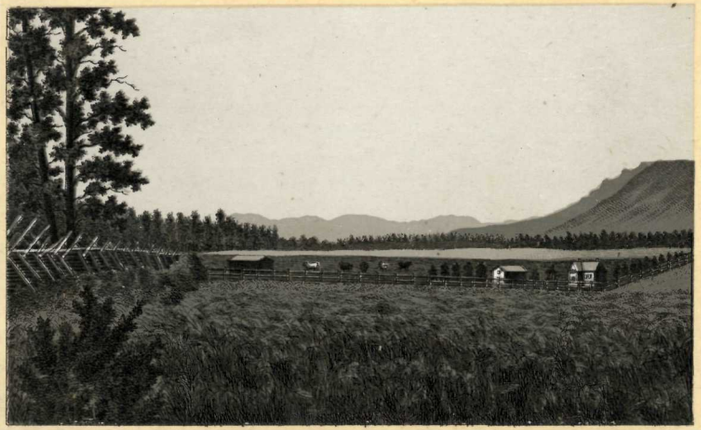

Farming Land at Spallamacheen B. C. Photograph R. Maynard.

Colonial Hotel. New Westminster B. C

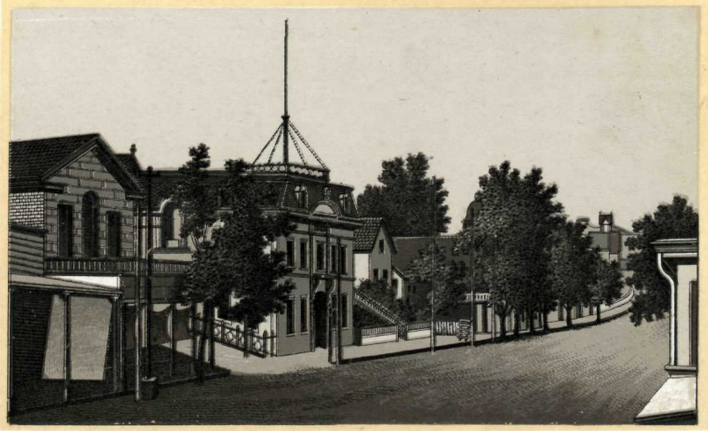

Post Office Building. Columbia Street New Westminster.

Coal Harbor, Looking up the Inlet.

Coal Harbor, Looking South.

British Columbia Government Buildings. Victoria B. C.

Skeena River Salmon-Fishery

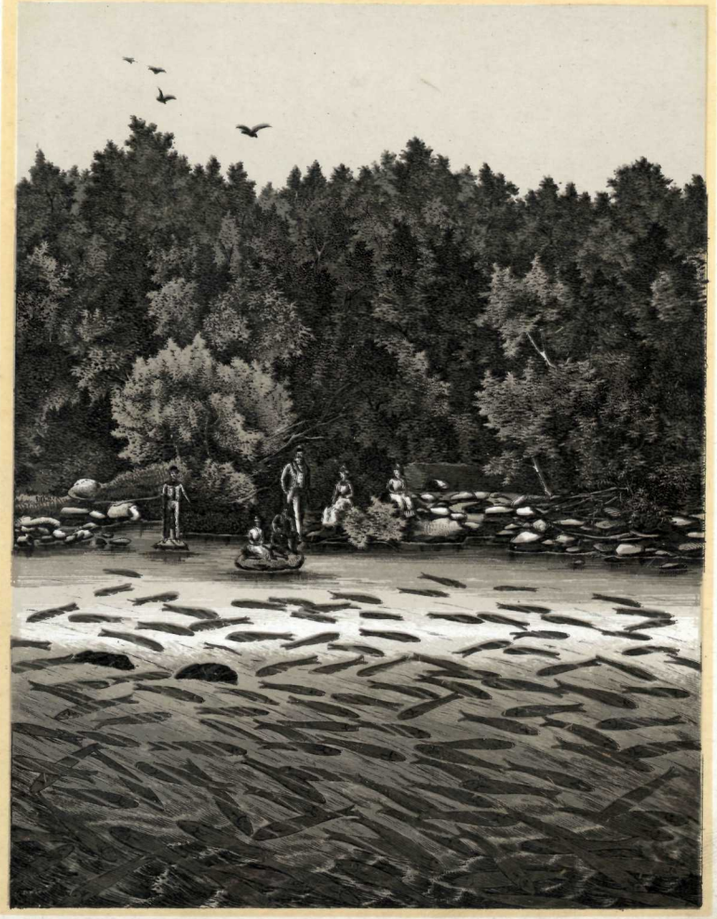

Salmon in Gordon Creek, Near Yale, B. C.

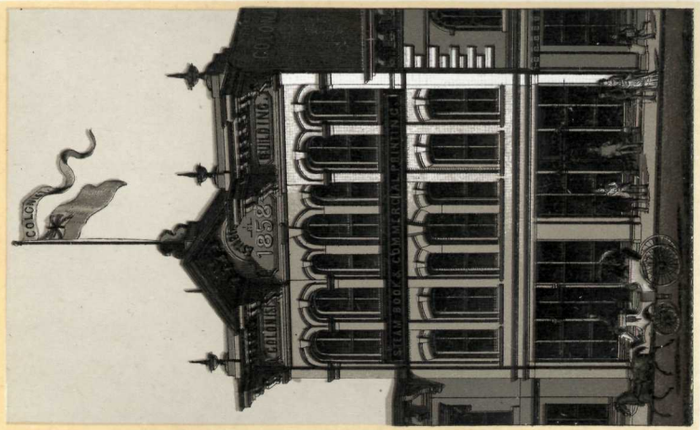

Colonist Building. Government Street Victoria B. C.

Pritchard House. Victoria B. C.

T. N. HIBBEN & Co.

ESTABLISHED IN THE YEAR 1858.

BOOKSELLERS AND STATIONERS

AND

General Dealers in all the Branches Connected with this Line

BOTH STAPLE AND FANCY.

Nautical Books, Admiralty Charts, Equipments for Civil Engineers, Etc.

VICTORIA, BRITISH COLUMBIA.