KLONDYKE SOUVENIR

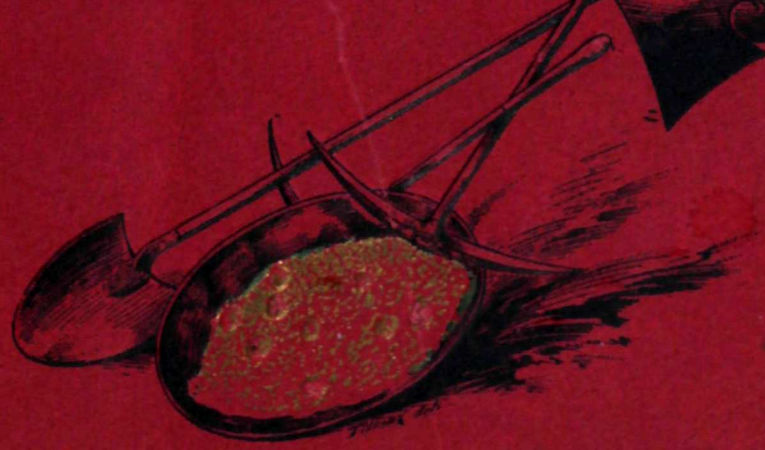

PUBLISHED
BY
H·J·GOETZMAN
DAWSON, Y.T.

house marked

NW 4 copies

Note on 4th page from end initialled by J W TYRRELL

250

NONE OF THESE SCENES HAVE BEEN OVERDRAWN OR FIXED FOR THE PURPOSE OF MAKING THEM FLASHY. : : : : : : : :

SHOWING the way people traveled and the hardships they underwent to get into Dawson, also views and street scenes of Dawson, and the gold regions.

ILLUSTRATED AND PUBLISHED
—BY—
H. J. GOETZMAN
DAWSON, YUKON TERRITORY

SOUVENIR
OF THE
KLONDYKE

"SUN DOGS AND THE NORTHERN LIGHTS" CANNOT BE PHOTOGRAPHED THEREFORE SUCH MATTER IS OMITTED. : : : :

THE photographs published in this book are a true presentation of the trail and of Dawson as it was and as it is at this time.

COPYRIGHTED
—BY—
H. J. GOETZMAN
IN UNITED STATES AND CANADA
MARCH, 1901

STEAMSHIP "HUMBOLT" IN WRANGEL NARROWS.

SKAGWAY, ALASKA

SCENE ON "WHITE PASS AND YUKON ROUTE," NEAR SKAGWAY, ALASKA

VIEW FROM PORCUPINE HILL, "WHITE PASS AND YUKON ROUTE," NEAR SKAGWAY, ALASKA.

STEEL BRIDGE REPLACING THE SWITCH BACK ON WHITE PASS RAILROAD.

A PORTION OF BENNETT, B. C., 1898

BENNETT, B. C., 1898

SCENE NEAR CHILCOOT PASS WHERE 63 PEOPLE WERE KILLED BY A SNOWSLIDE APRIL 3, 1898

CHILCOOT PASS, MAY, 1898.

ASCENDING CHILCOOT PASS, MAY, 1898.

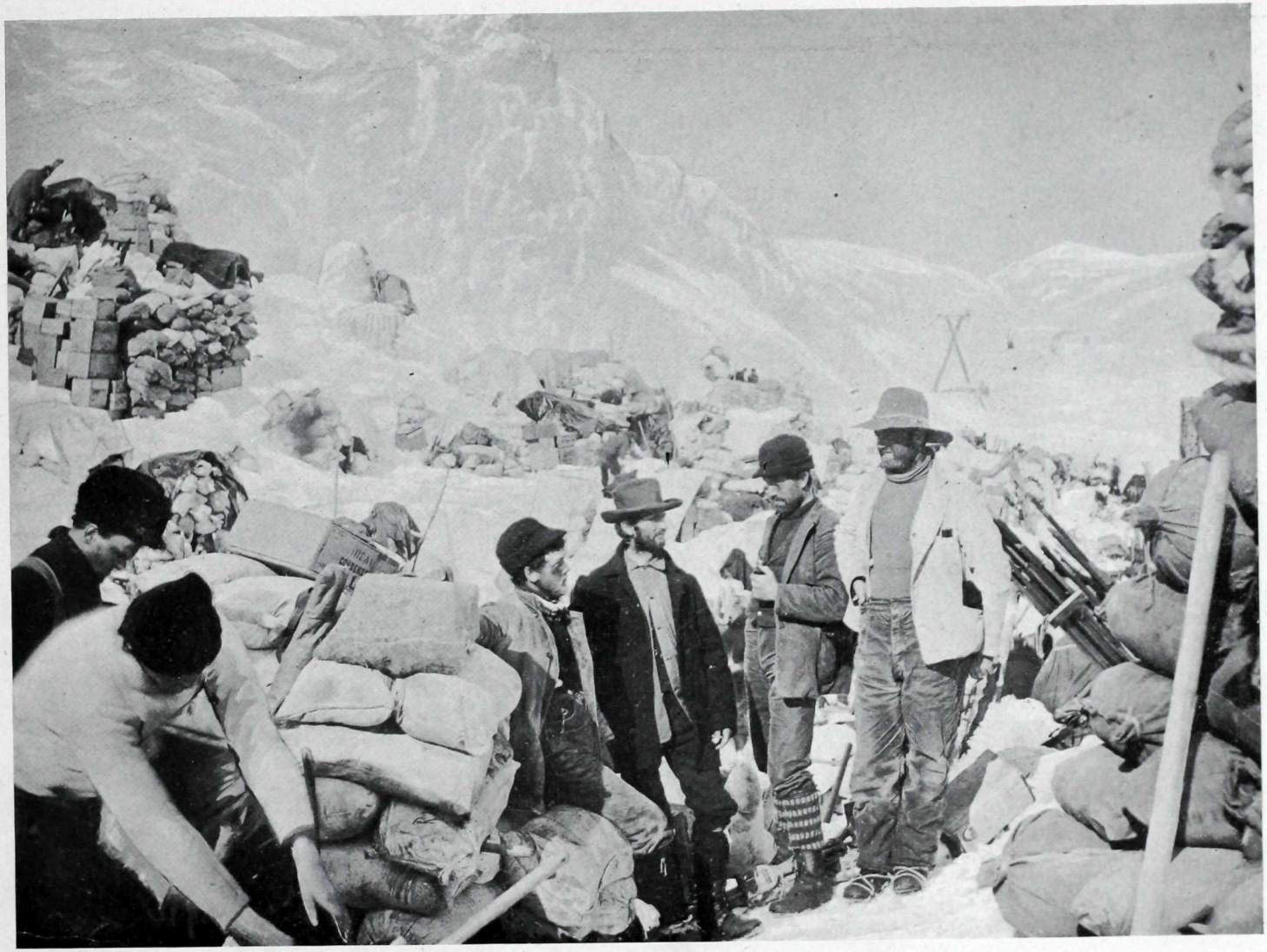

ON THE SUMMIT OF CHILCOOT.

ON THE SUMMIT OF CHILCOOT WHERE THE CANADIAN CUSTOM OFFICERS COLLECTED DUTY IN 1898.

SUNSET ON LAKE LE BARGE.

TAGISH POST OF THE NORTHWEST MOUNTED POLICE.

CAMPING ABOVE MILES CANYON

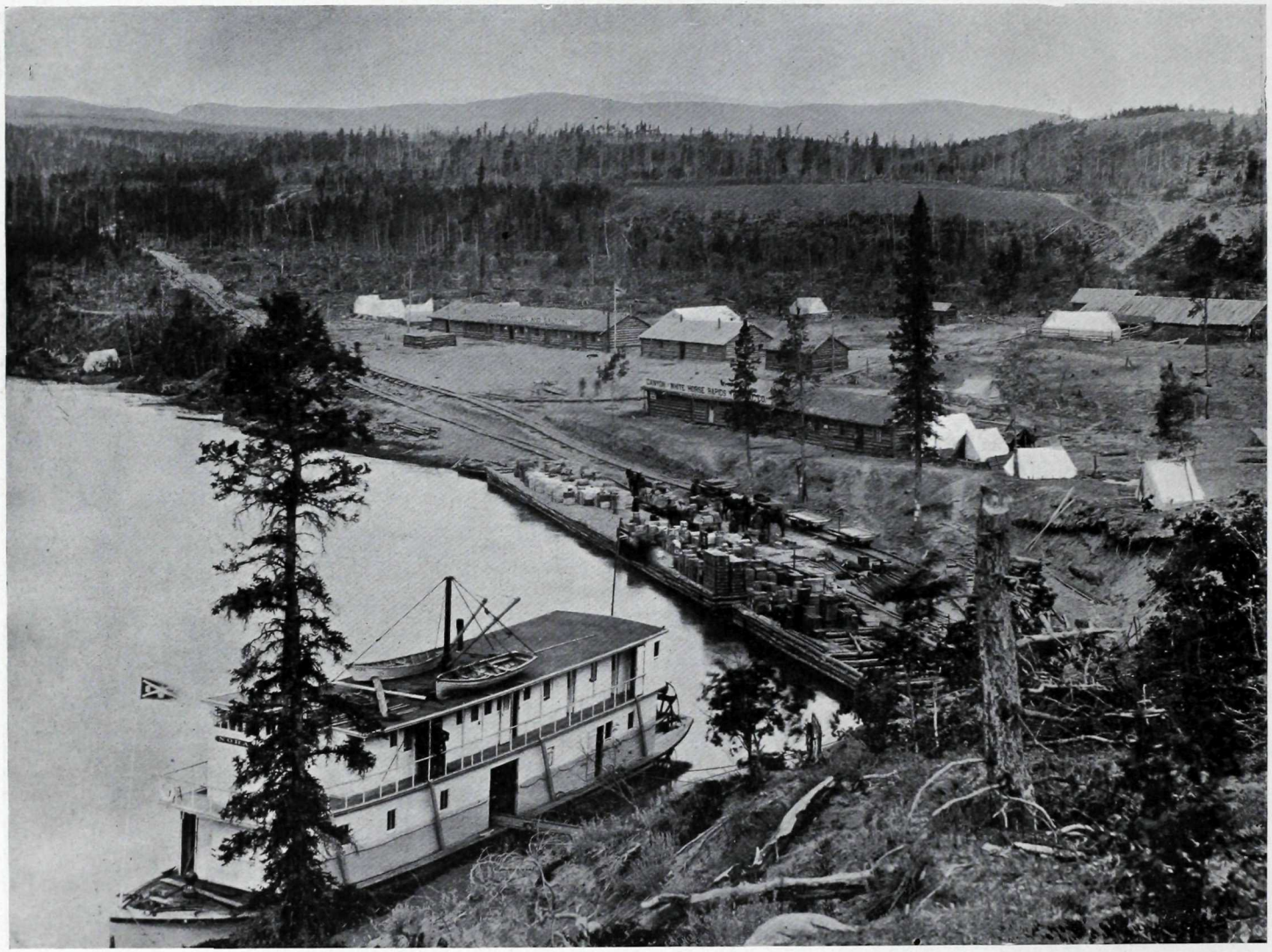

MILES CANYON, 1898

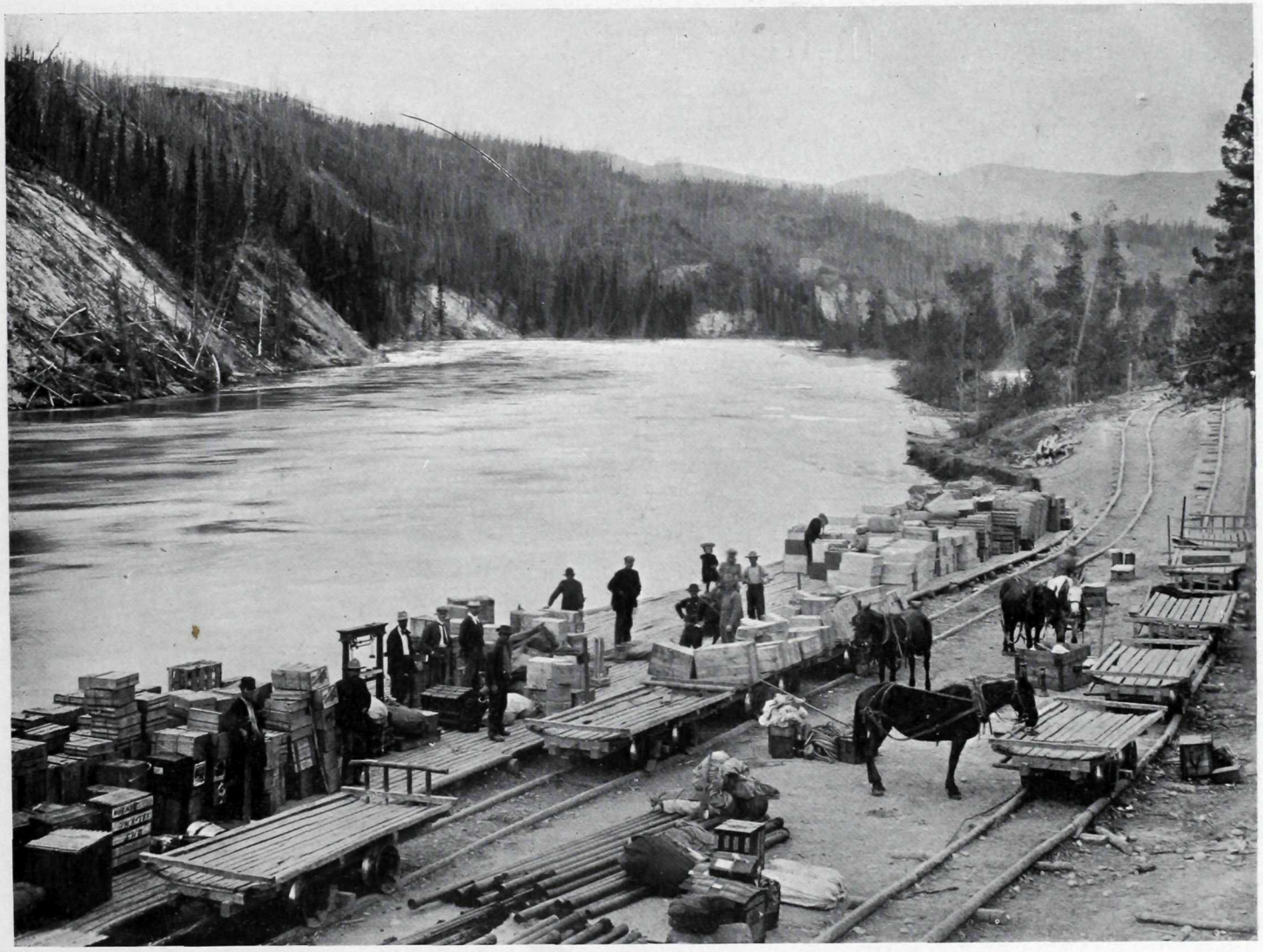

FREIGHTING AROUND WHITE HORSE FROM MILES CANYON IN 1898

MILES CANYON TRAM CAR, 1898

MILES CANYON, JUST ABOVE WHITE HORSE RAPIDS

A BOAT SHOOTING WHITE HORSE RAPIDS

SCOWS LOADED WITH MERCHANDISE FOR DAWSON WRECKED IN WHITE HORSE RAPIDS

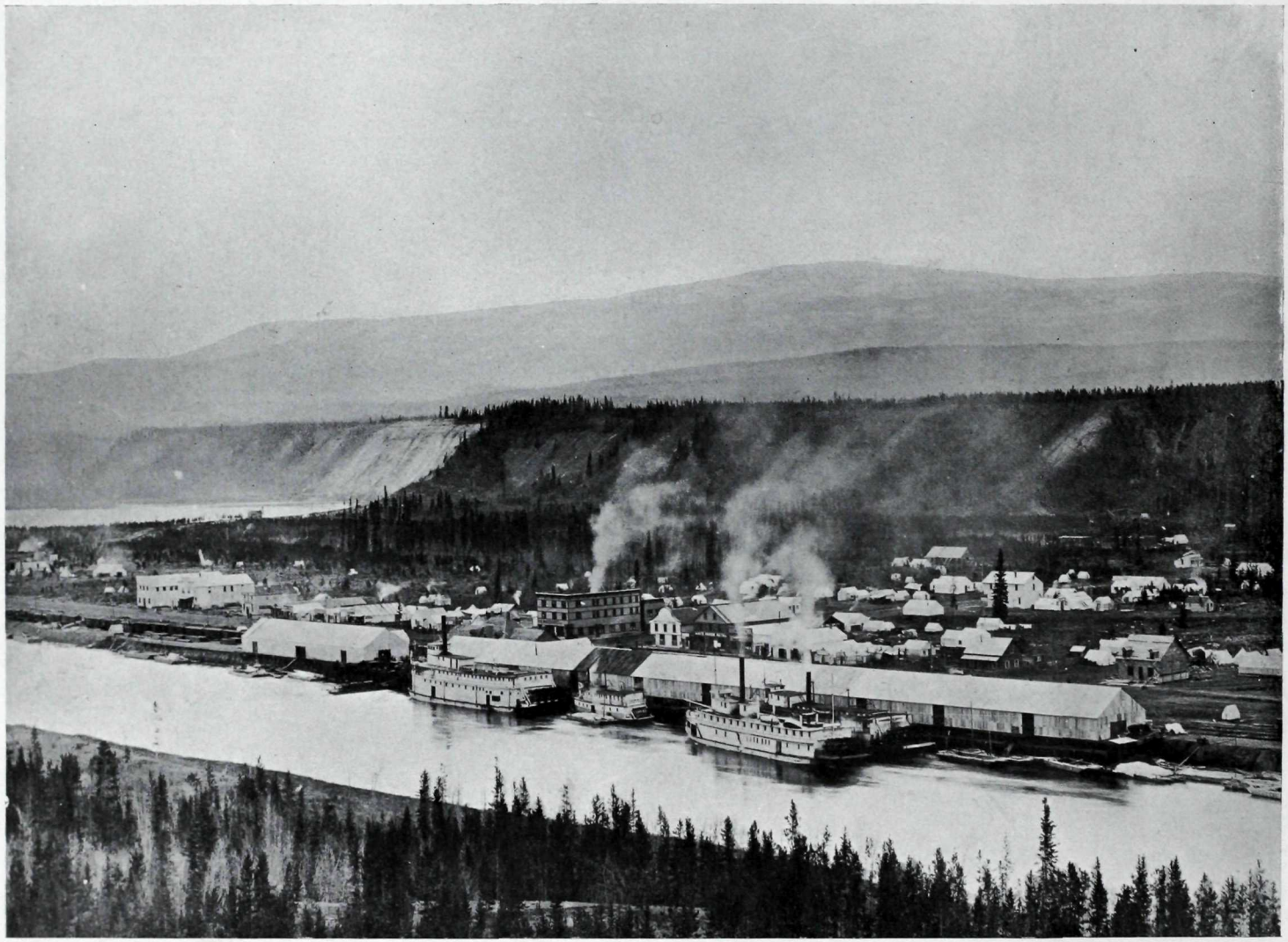

NEW TOWN OF WHITE HORSE, SUMMER OF 1900

FIVE FINGERS

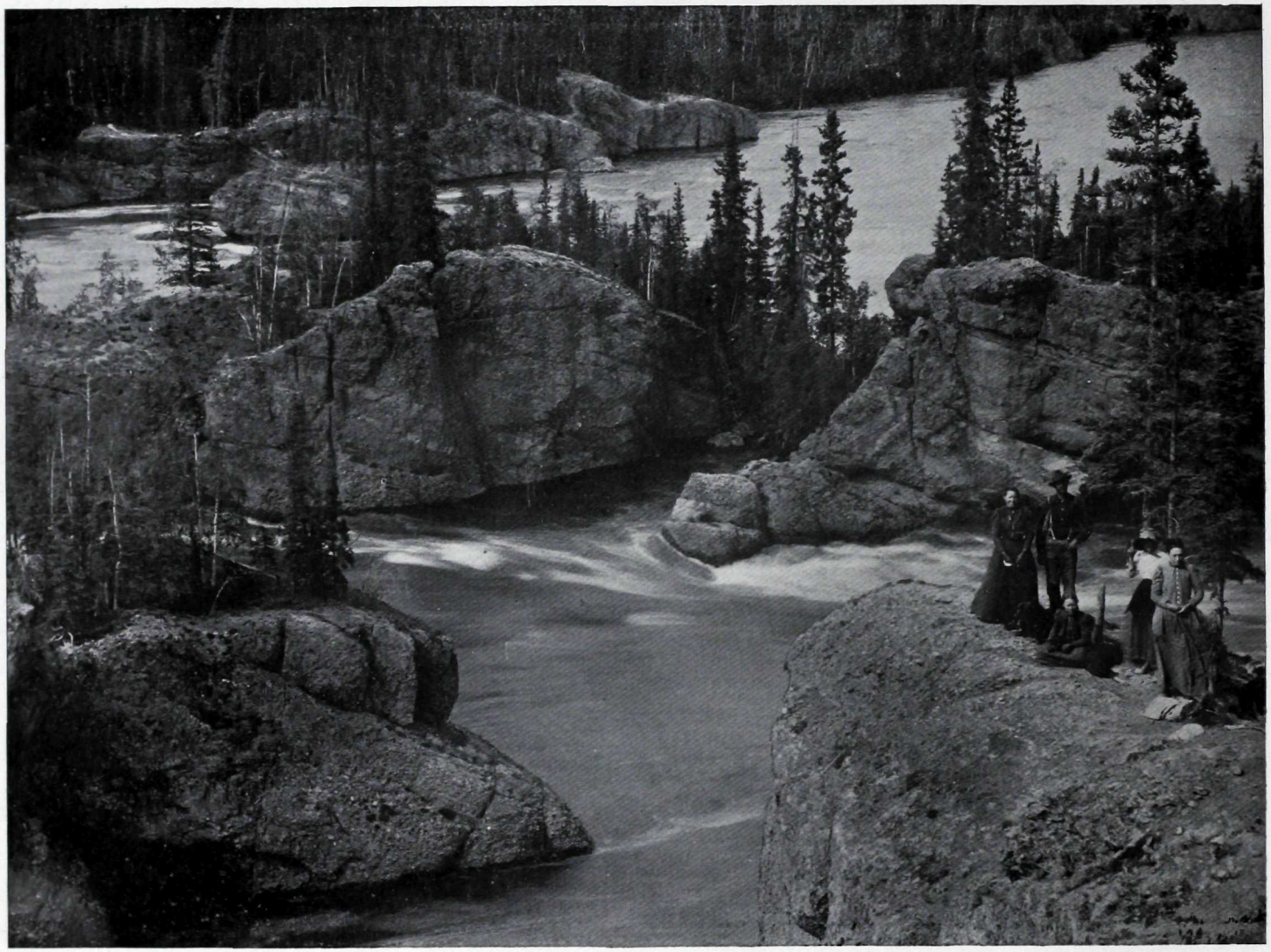

FIVE FINGERS

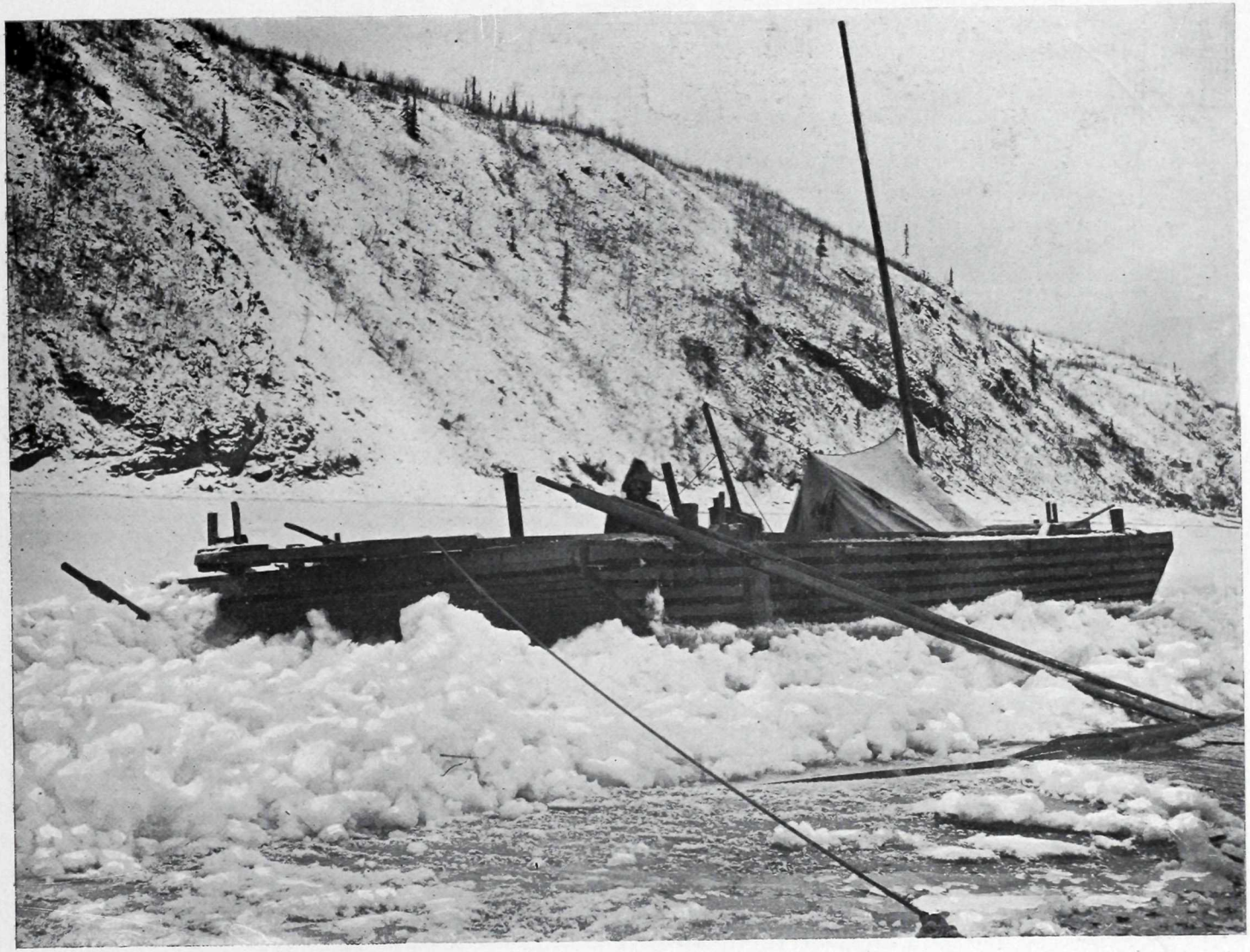

WRECKED AND FROZE IN NEAR DAWSON, OCTOBER, 1899

B.L.&K.H. Co's Str. "Flora" loading wood on Yukon River June 7. 1900.

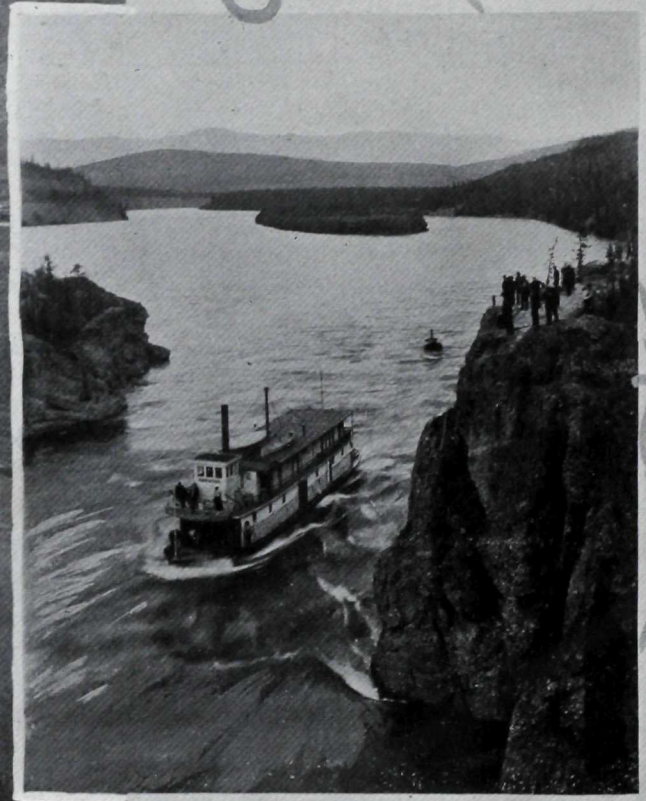

Steamer "Flora" in Five Finger Rapids. Aug. 1900.

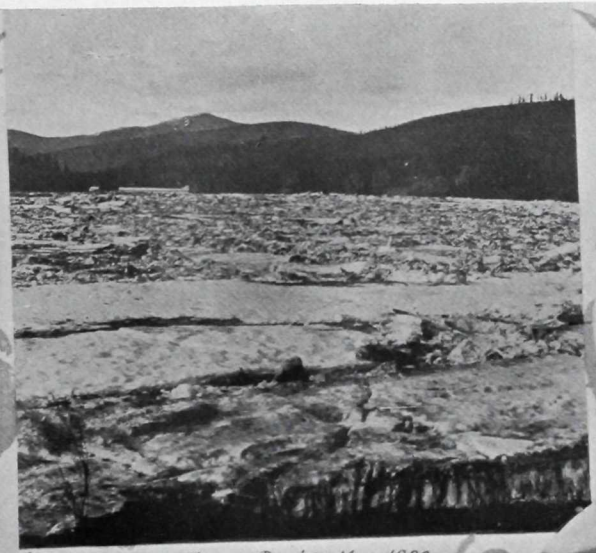

Ice breaking up near Five Finger Rapids, May 1900.

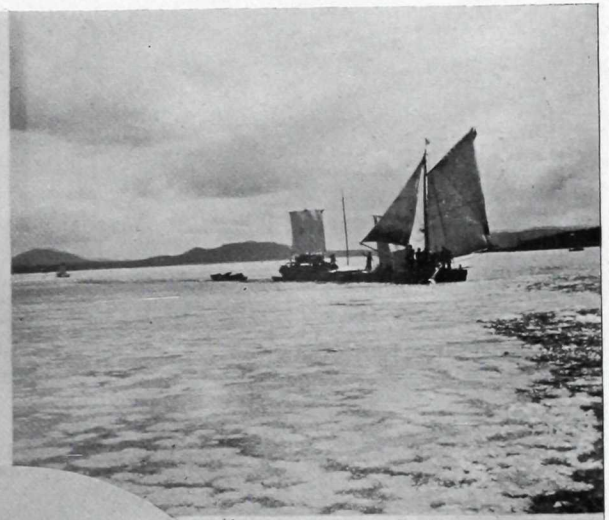

Scene on Yukon River. May 1900.

En route to Dawson over the Ice 1900.

Team of Horses and load lost on Yukon River 1900.

CAPTAIN JOHN FOSSELL'S MINTO HOTEL ON THE YUKON RIVER, BETWEEN DAWSON AND WHITE HORSE

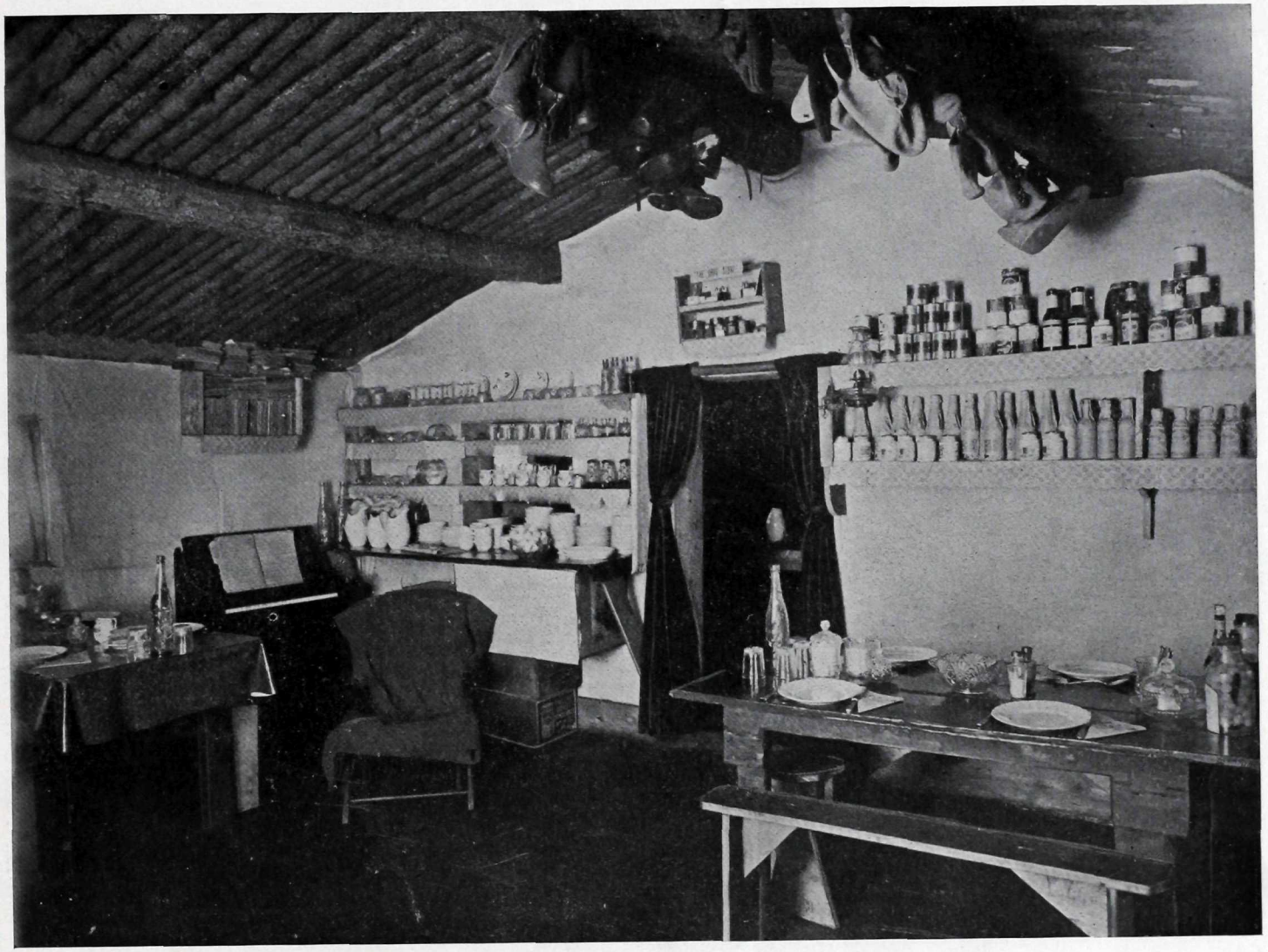

CORNER OF DINING ROOM. CAPTAIN JOHN FOSSELL'S MINTO HOTEL

SCENE ON YUKON RIVER IN FRONT OF DAWSON. BUTCHERING HOGS. OCTOBER, 1899

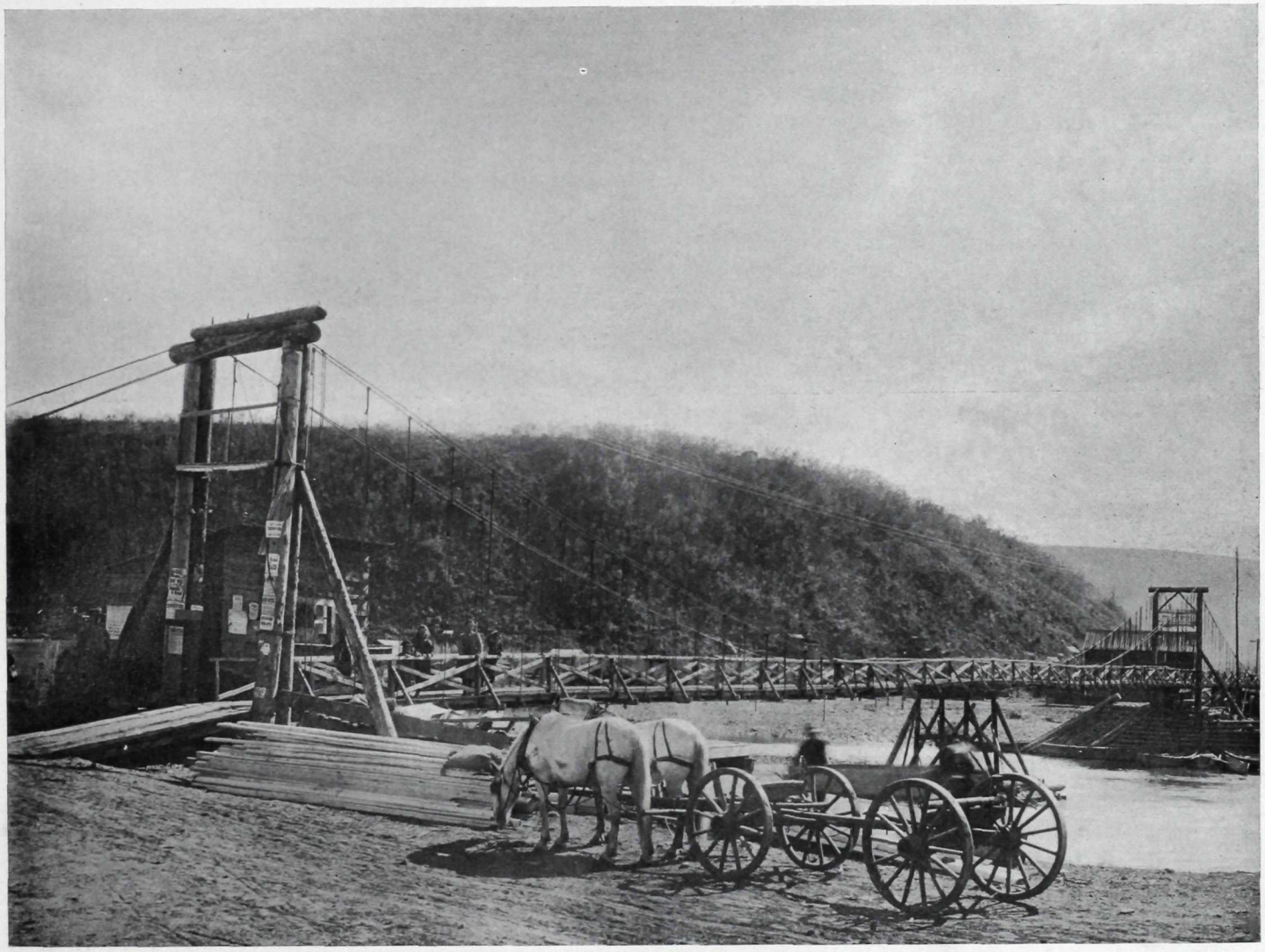

SUSPENSION BRIDGE MADE OF MANILA ROPE AND WOOD, OVER THE KLONDYKE RIVER CONNECTING DAWSON AND LOUSETOWN
TWENTY-FIVE CENTS TO WALK OVER IT

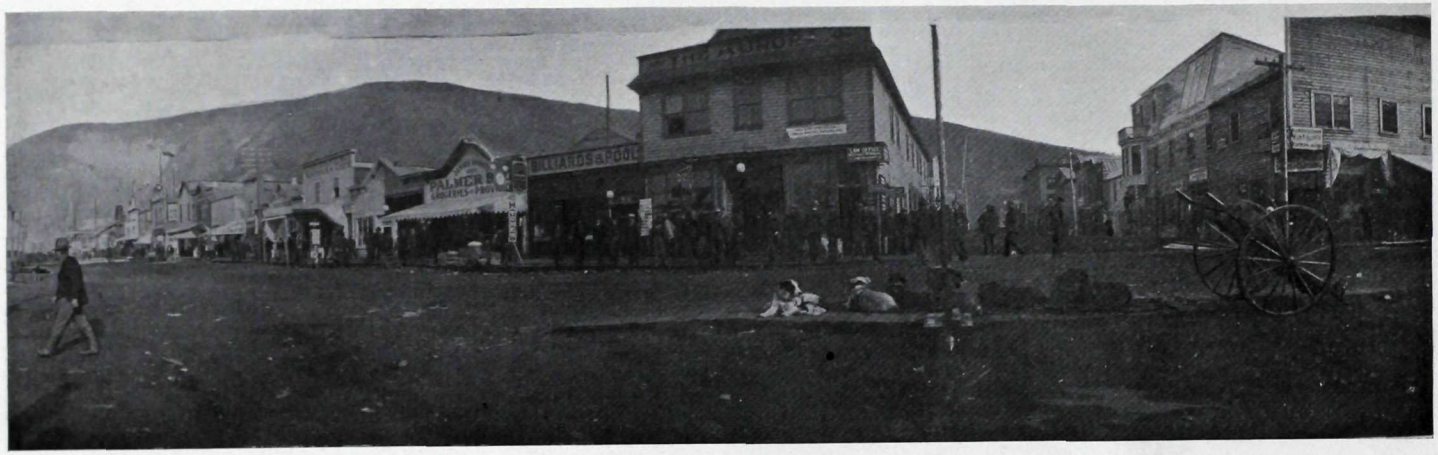

FIRST AVENUE, DAWSON

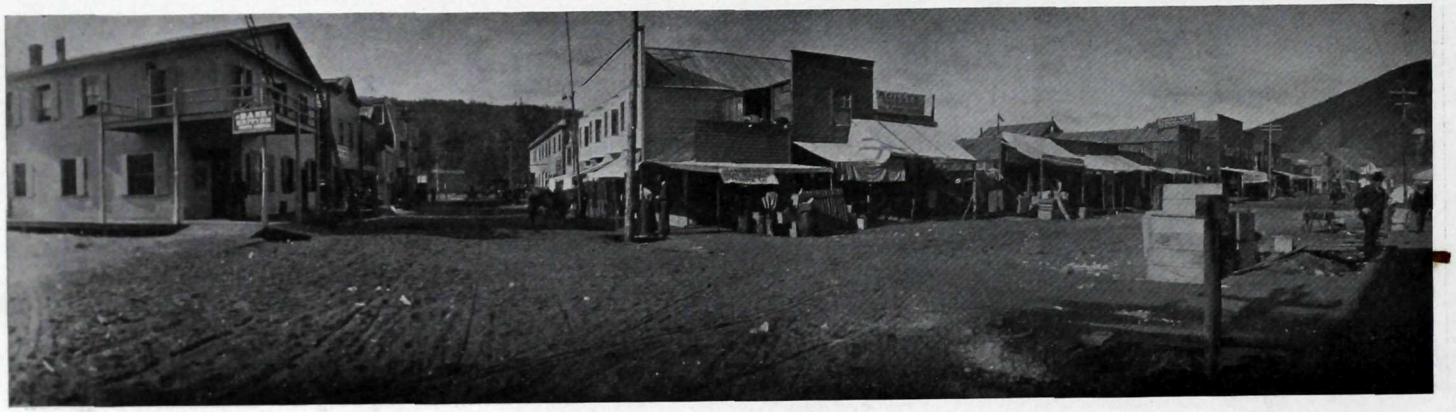

SECOND AVENUE, DAWSON

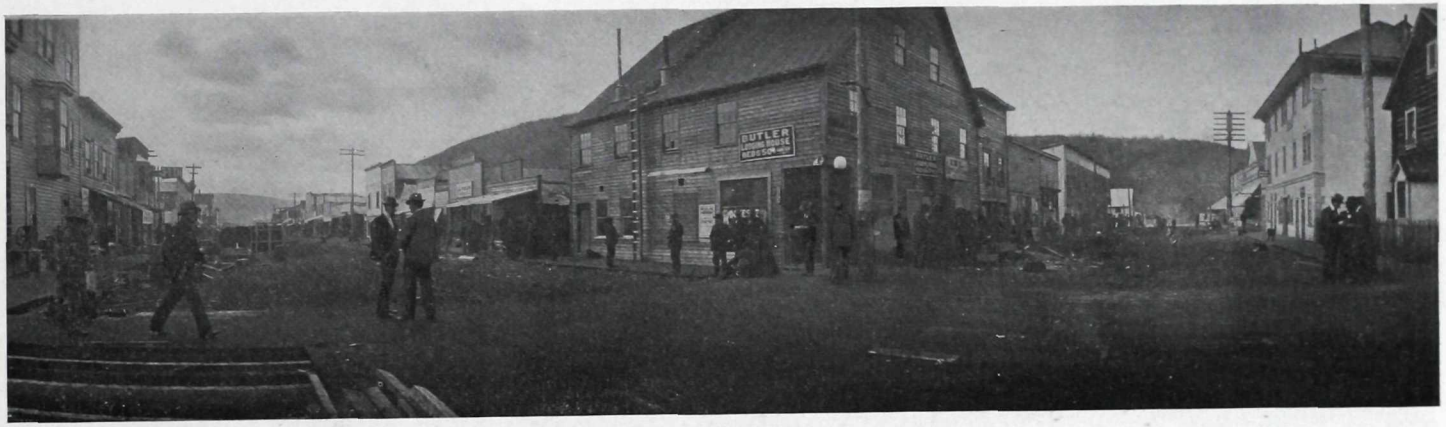

SECOND AVENUE AND THIRD STREET, DAWSON

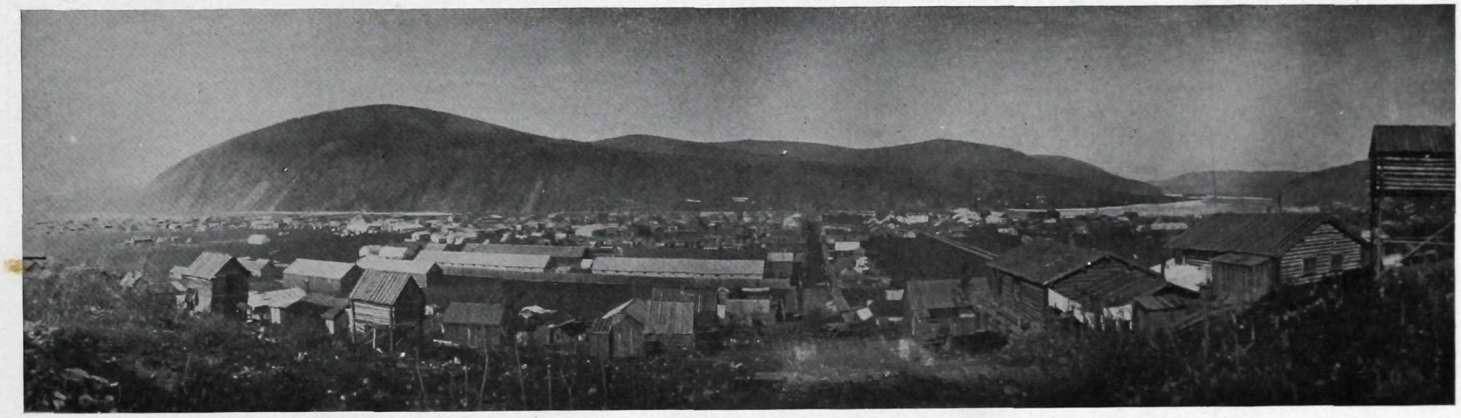

DAWSON FROM THE HILL BACK OF TOWN, YUKON RIVER IN THE DISTANCE

THE KLONDYKE HOTEL IN DAWSON, AN OLD TIMER, BUILDING COST $20.000. RATE PER DAY, $4.00

THE LEADING HOTEL OF THE KLONDYKE

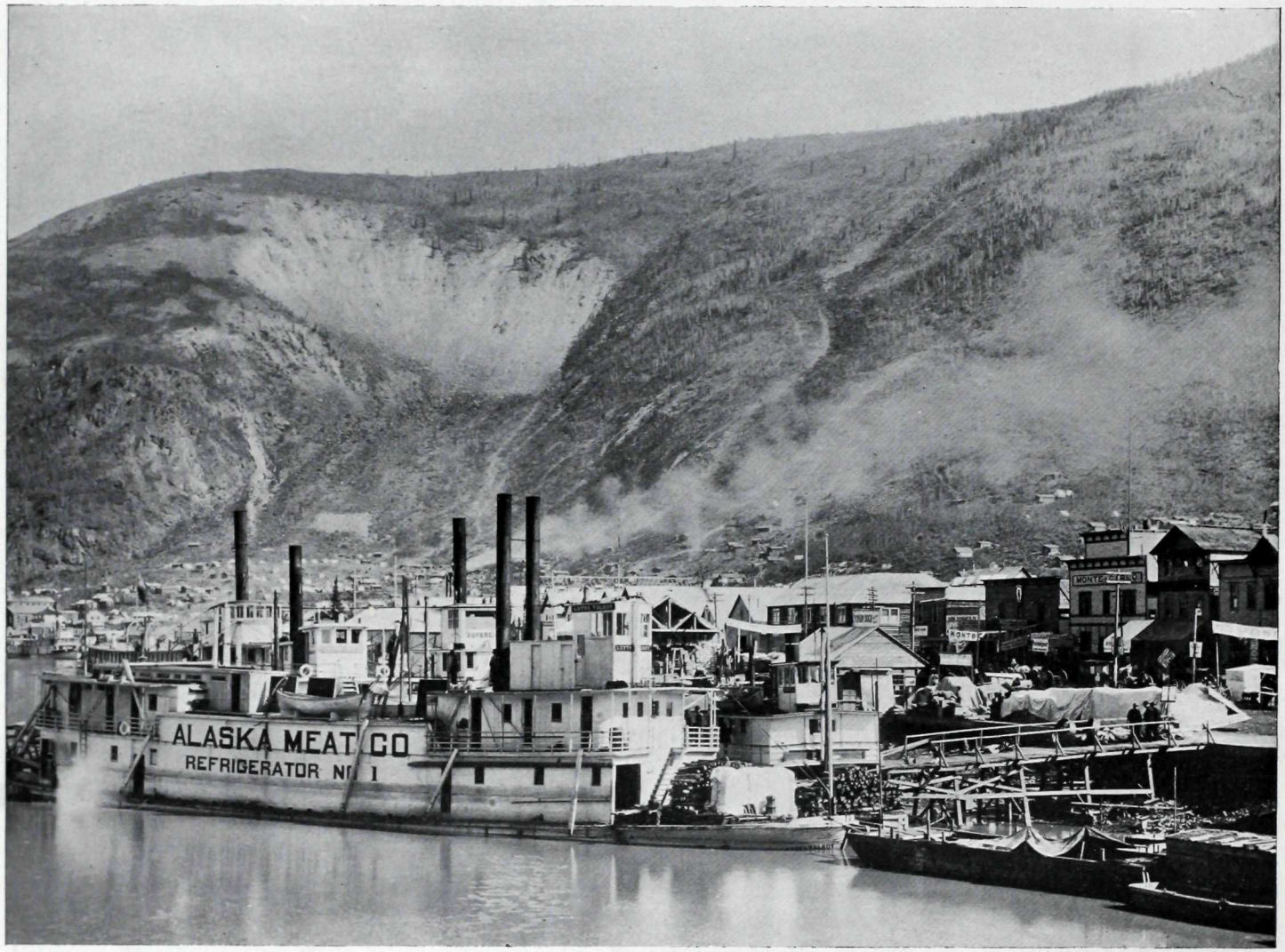

A PORTION OF DAWSON WATER FRONT, 1899

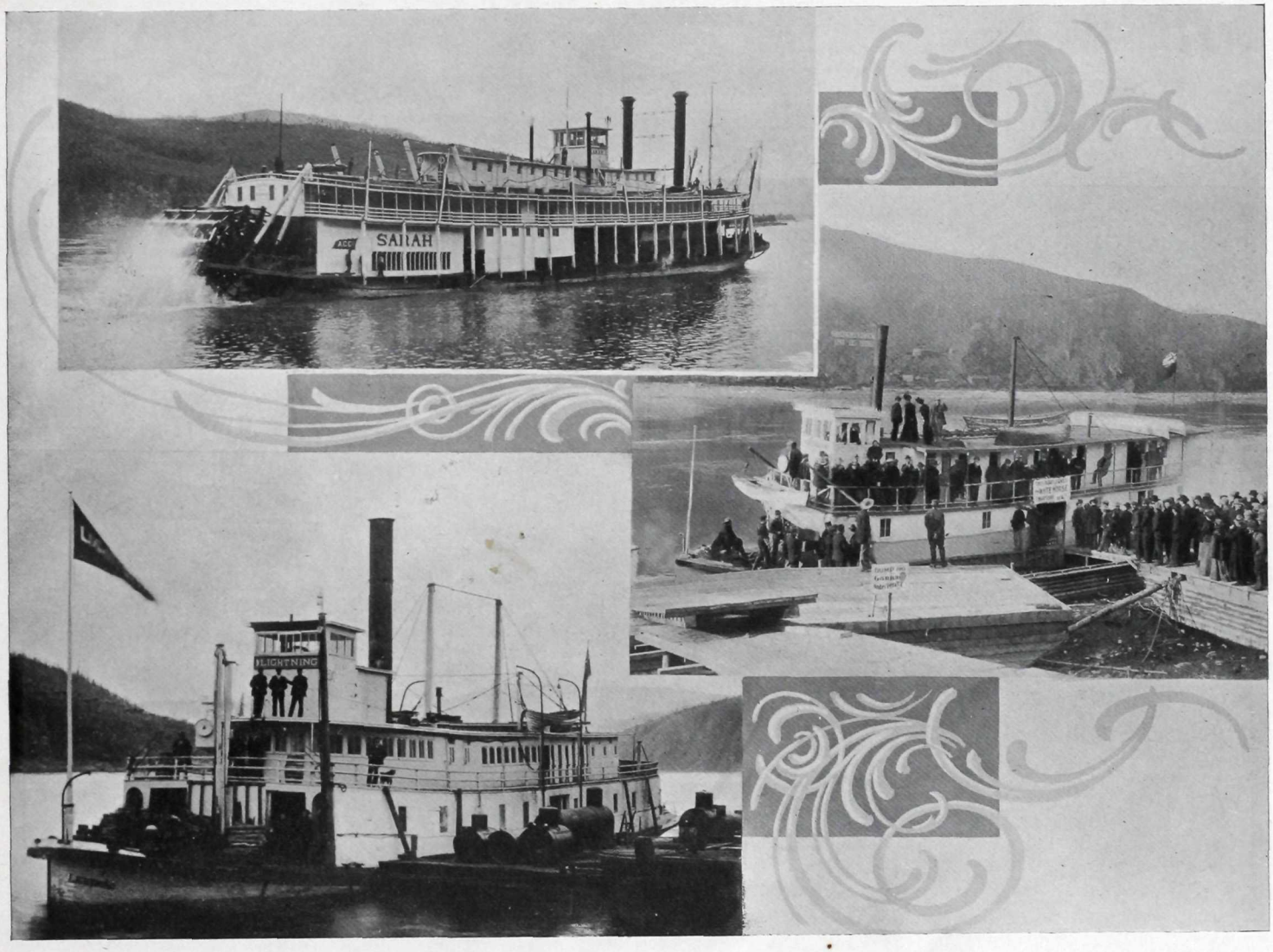

SOME YUKON RIVER STEAMBOATS PLYING BETWEEN DAWSON AND NOME, AND DAWSON AND WHITE HORSE

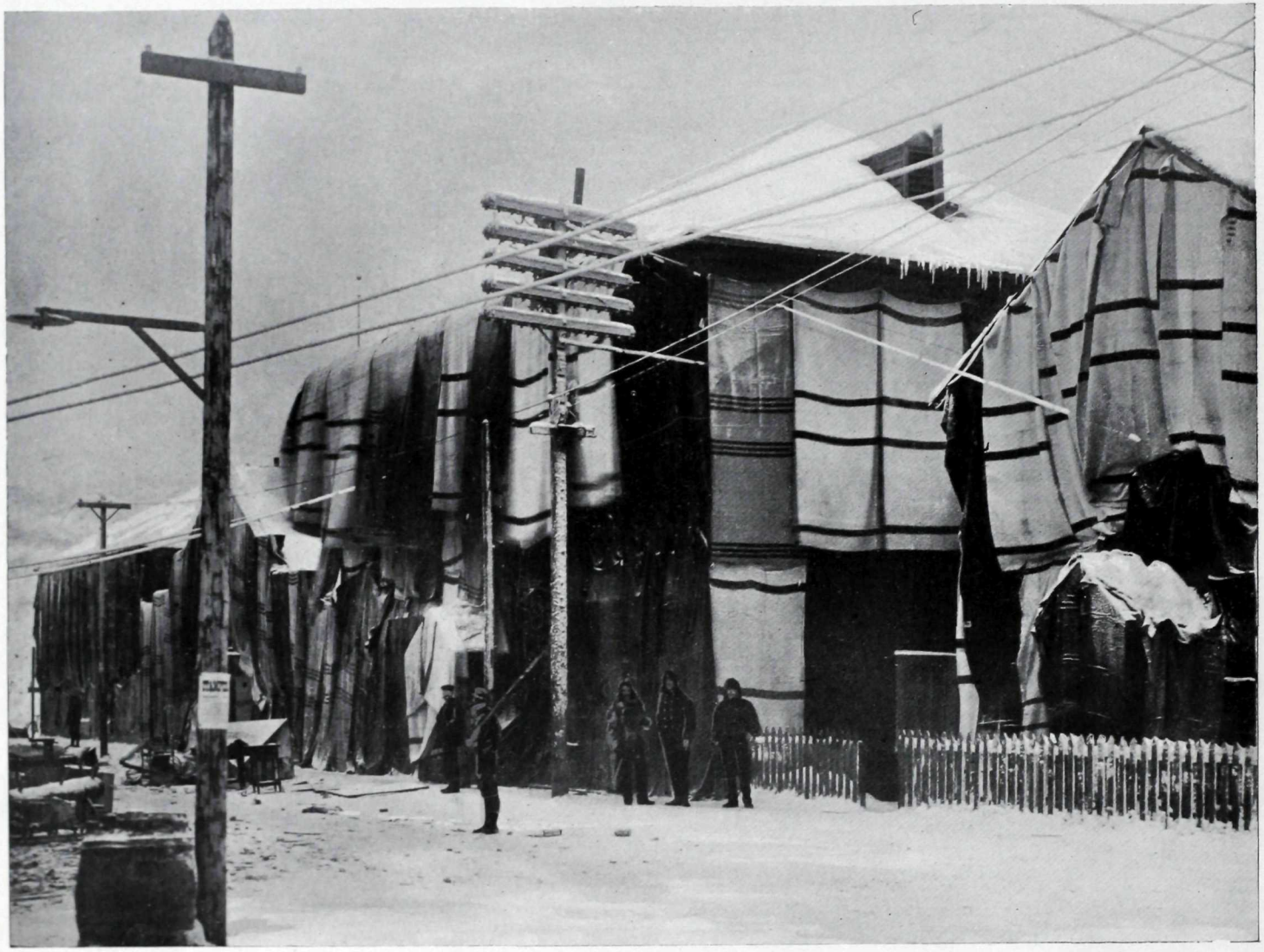

ALASKA COMMERCIAL CO'S METHOD OF FIGHTING FIRE. JANUARY, 1900. SHOWING SOLDIERS GUARDING PROPERTY

A DAWSON BANK

SHIPPING $1,000,000 OF GOLD DUST TO UNITED STATES MINT. 1899

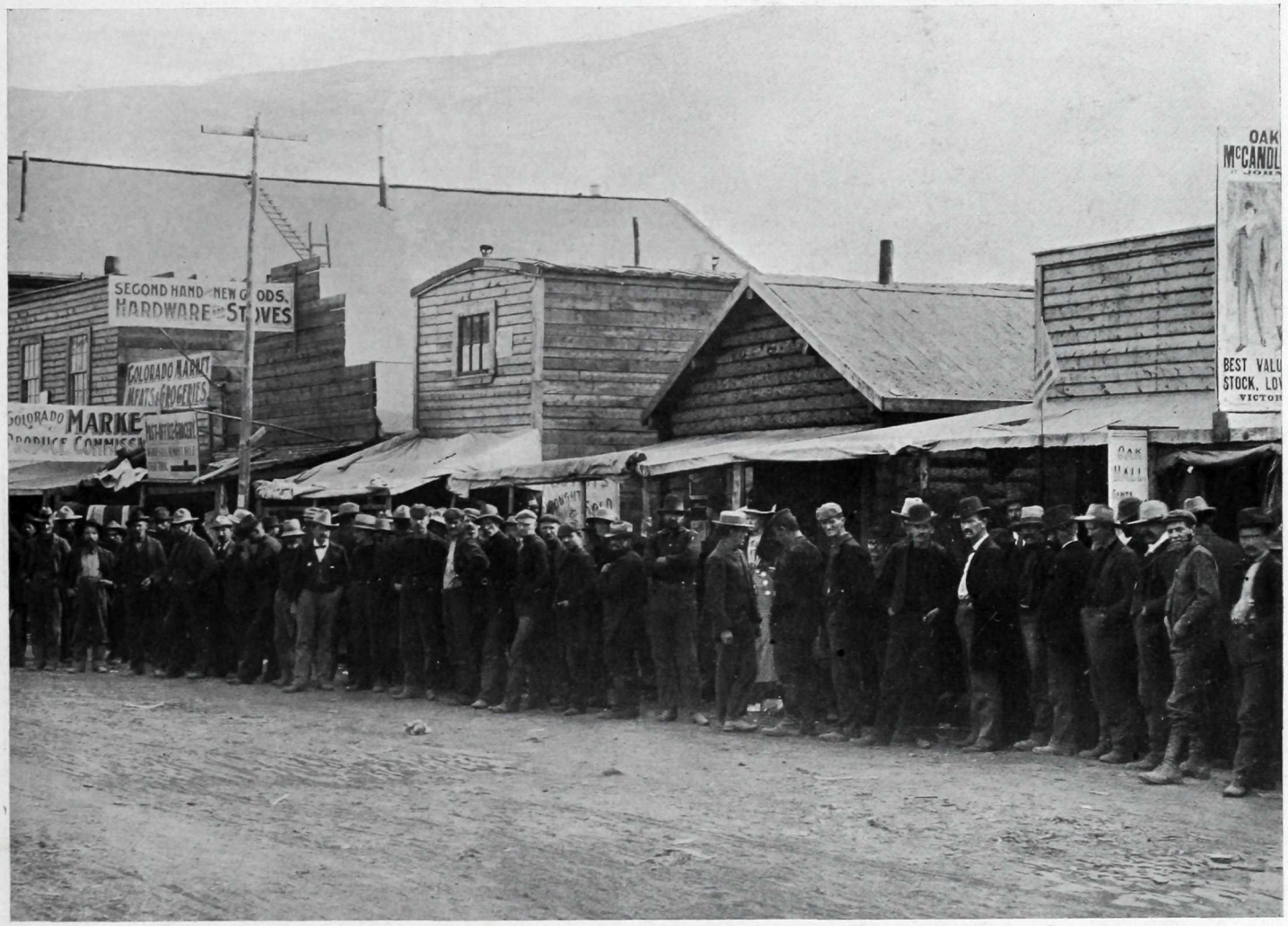

IN LINE FOR MAIL, HALF A BLOCK FROM POST OFFICE, 1899

GOLD COMMISSION STAFF AND OFFICE, 1899

DAWSON, WINTER, 1899

DAWSON WATER SYSTEM, 1899. WATER DELIVERED FOR TWENTY-FIVE CENTS PER BUCKET.

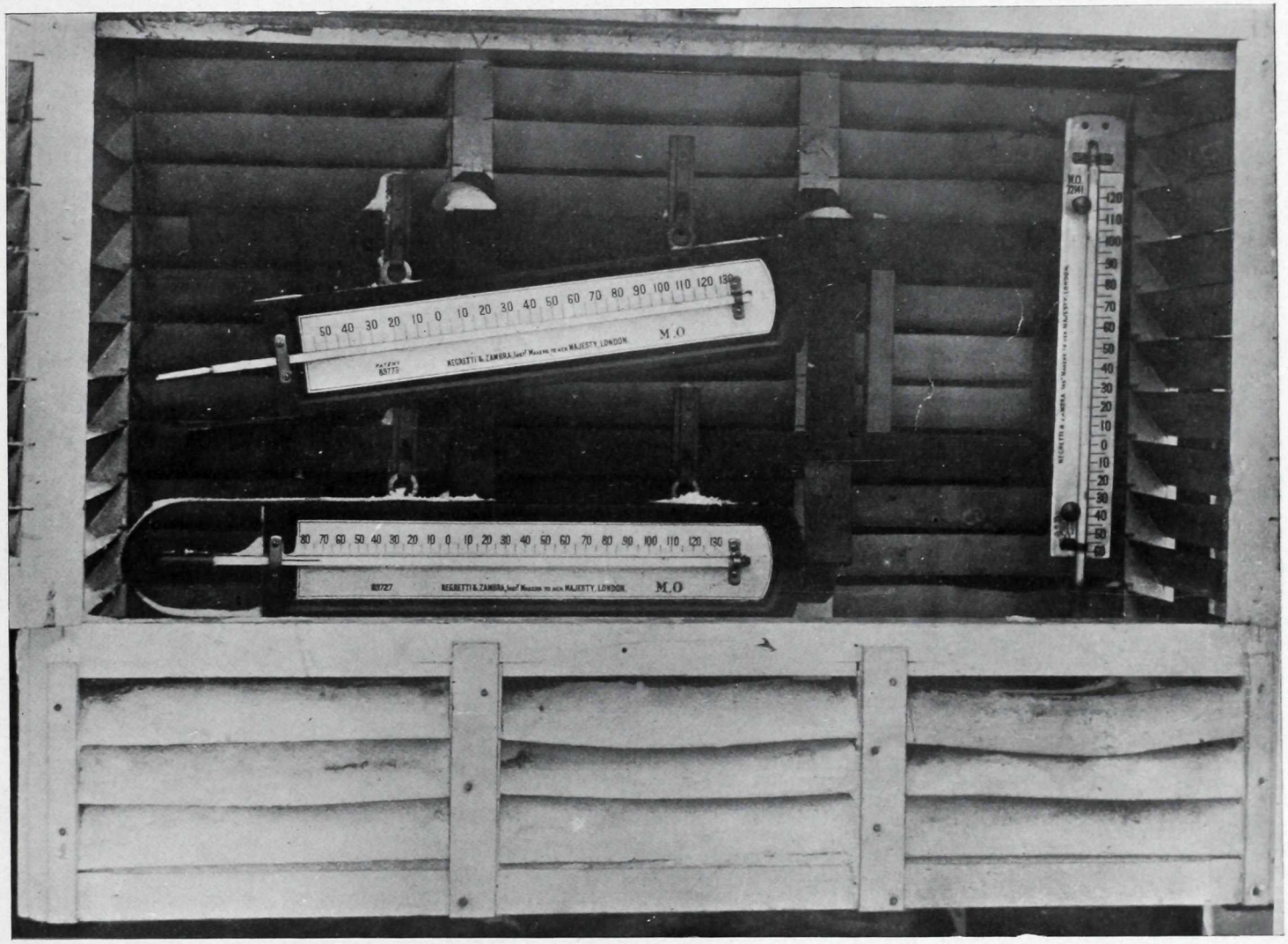

THERMOMETER REGISTERING SEVENTY-TWO DEGREES BELOW ZERO, JANUARY 15, 1901

FIRST AVENUE, DAWSON. MORNING AFTER FIRE, JANUARY, 1900

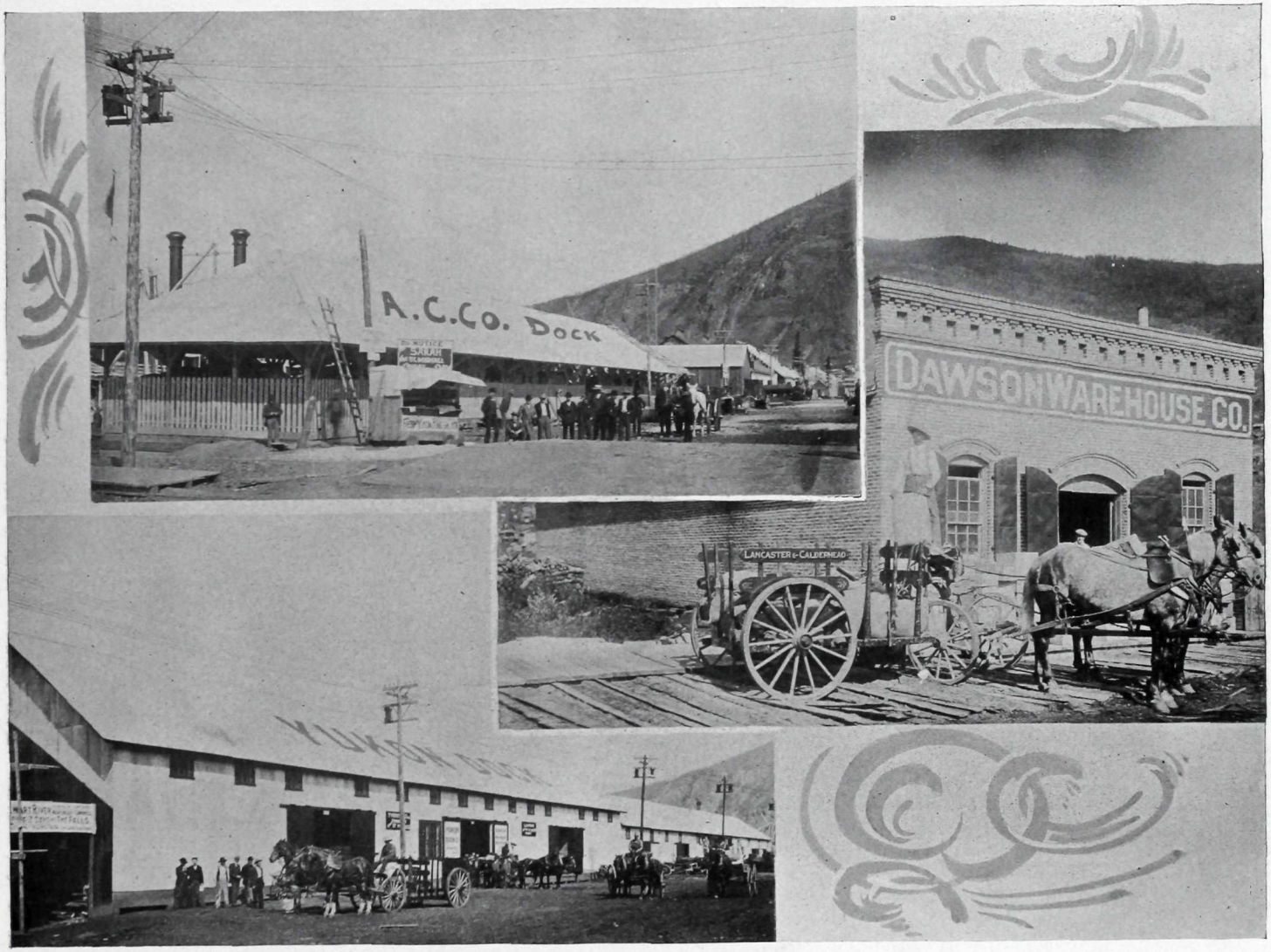

SOME DAWSON DOCKS AND WAREHOUSES

Dawson's Decorations during Governor General visit Aug. 14. 1900.

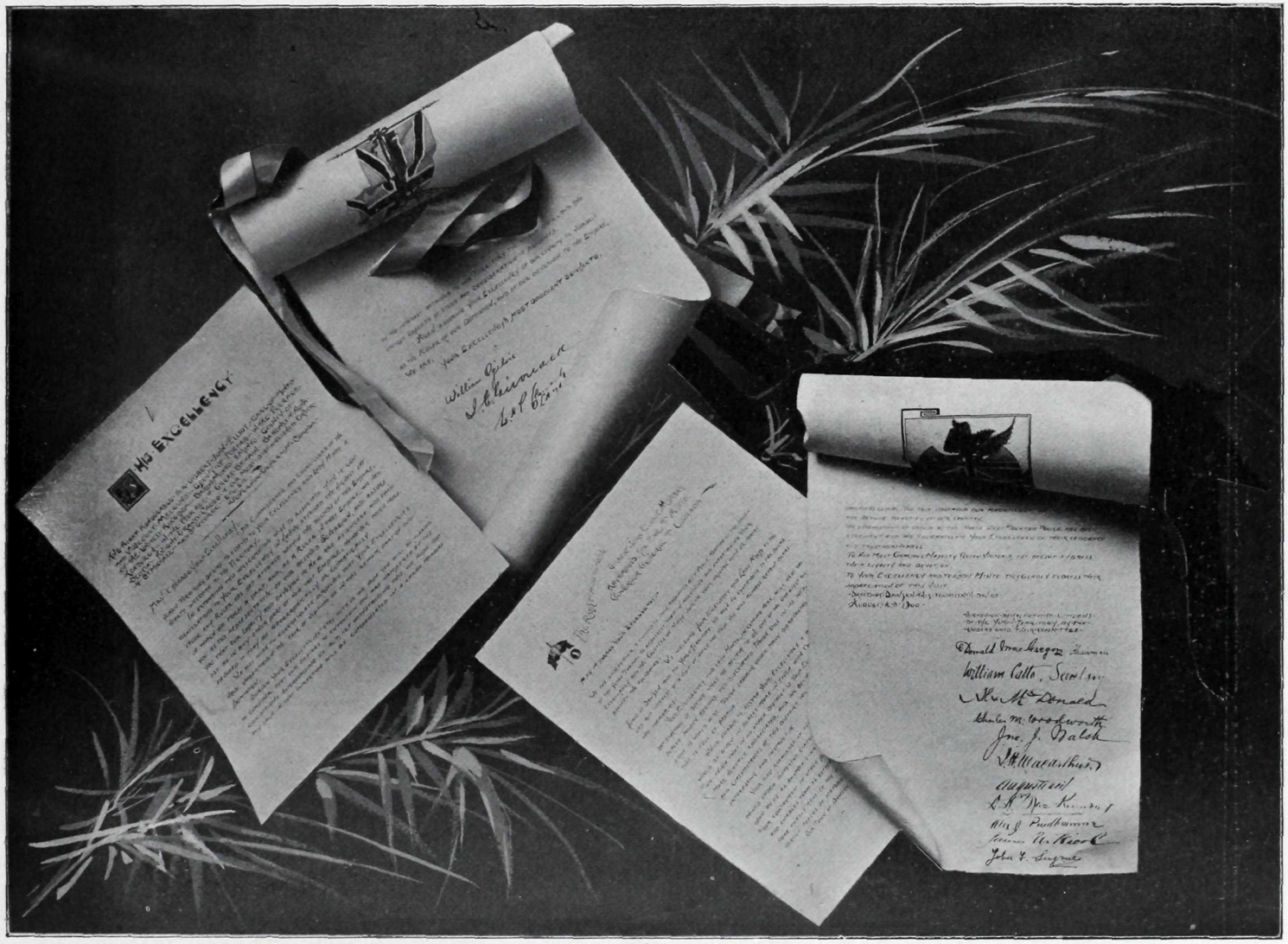

LETTERS OF WELCOME PRESENTED TO HIS EXCELLENCY, LORD MINTO, GOVERNOR-GENERAL OF CANADA, BY REPRESENTATIVE CITIZENS OF DAWSON AT THE TIME OF HIS VISIT, AUGUST, 1900.

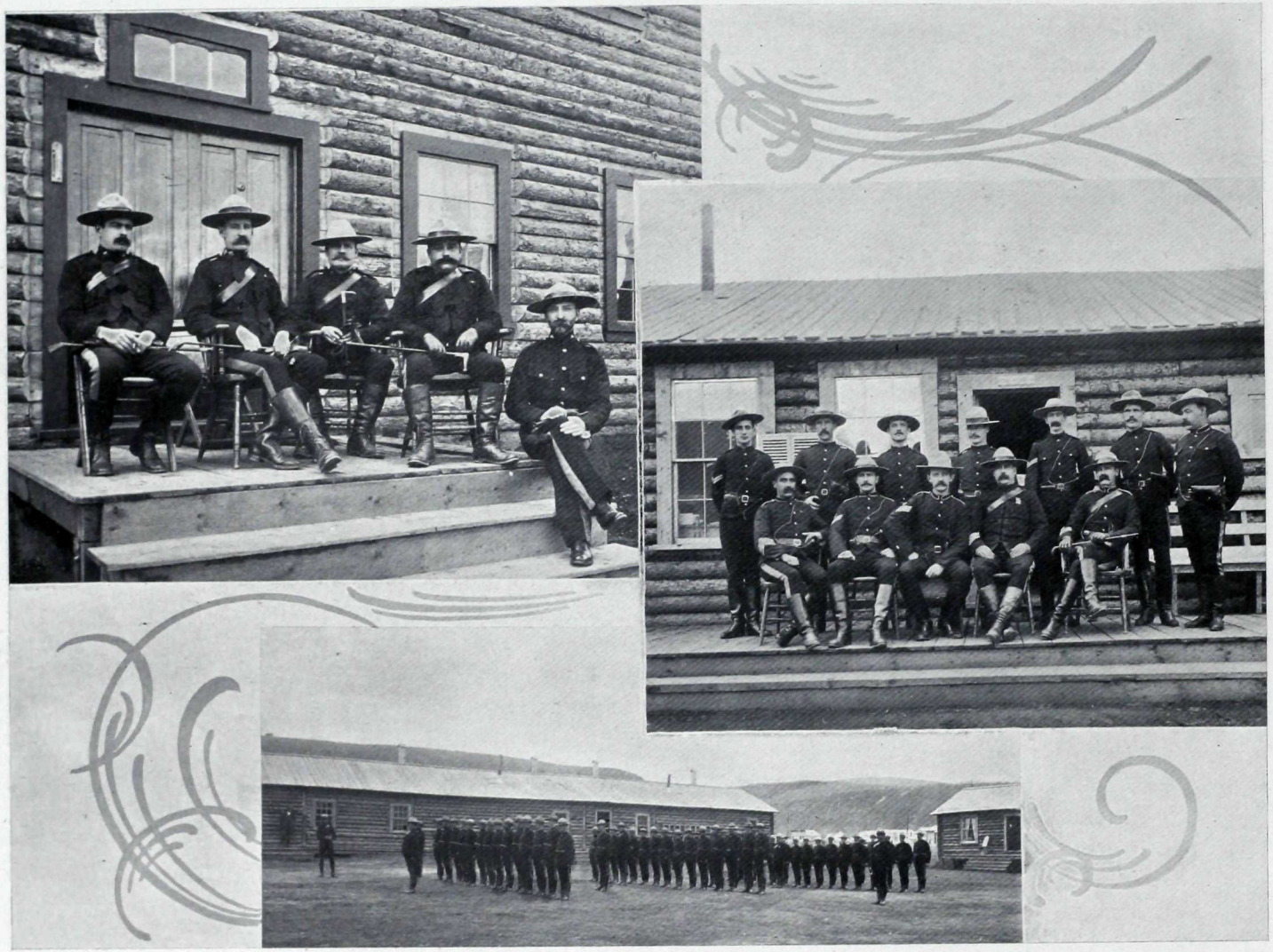

NORTH WEST MOUNT POLICE, DAWSON, 1900

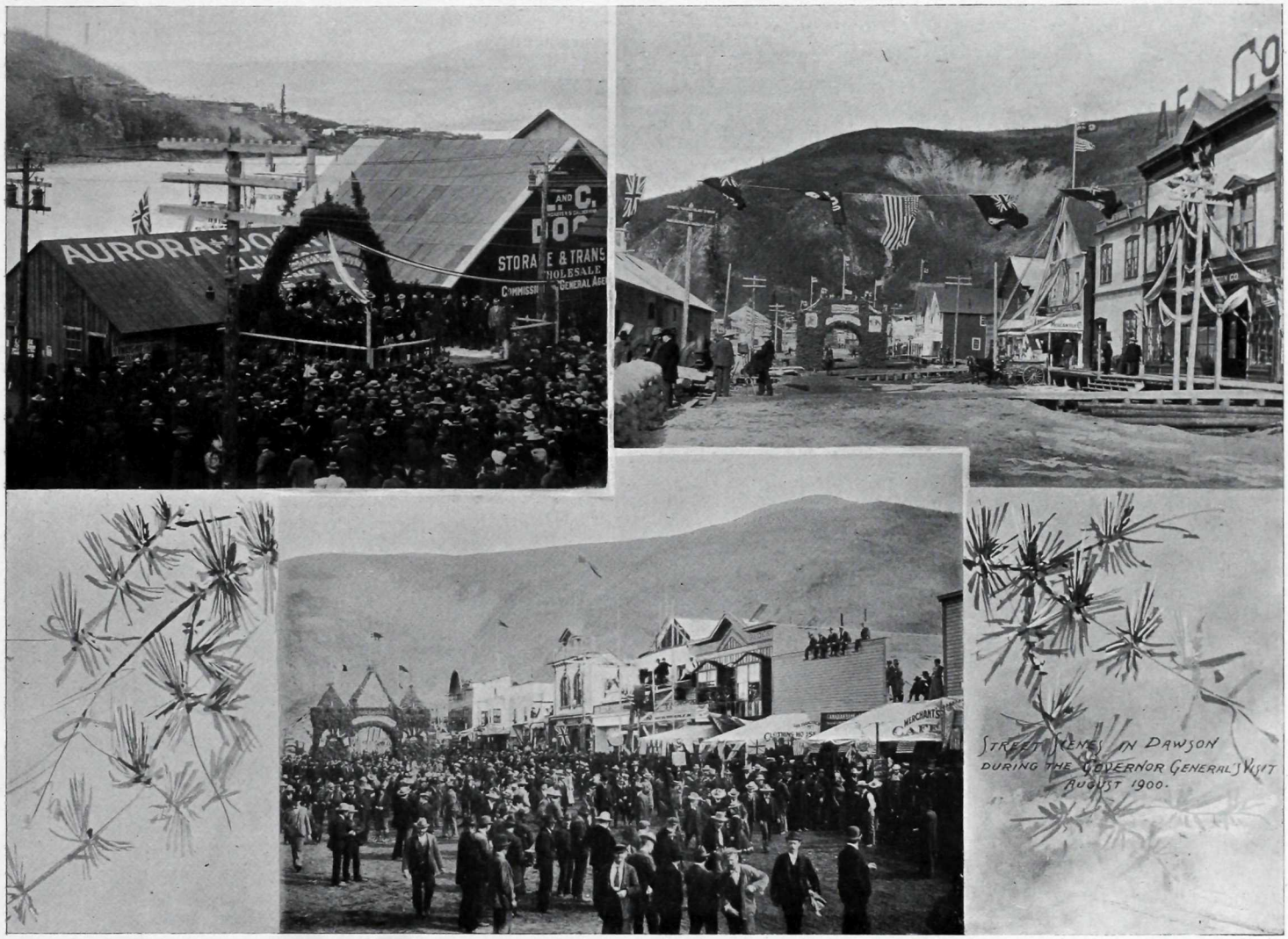

STREET SCENES IN DAWSON
DURING THE GOVERNOR GENERAL'S VISIT
AUGUST 1900.

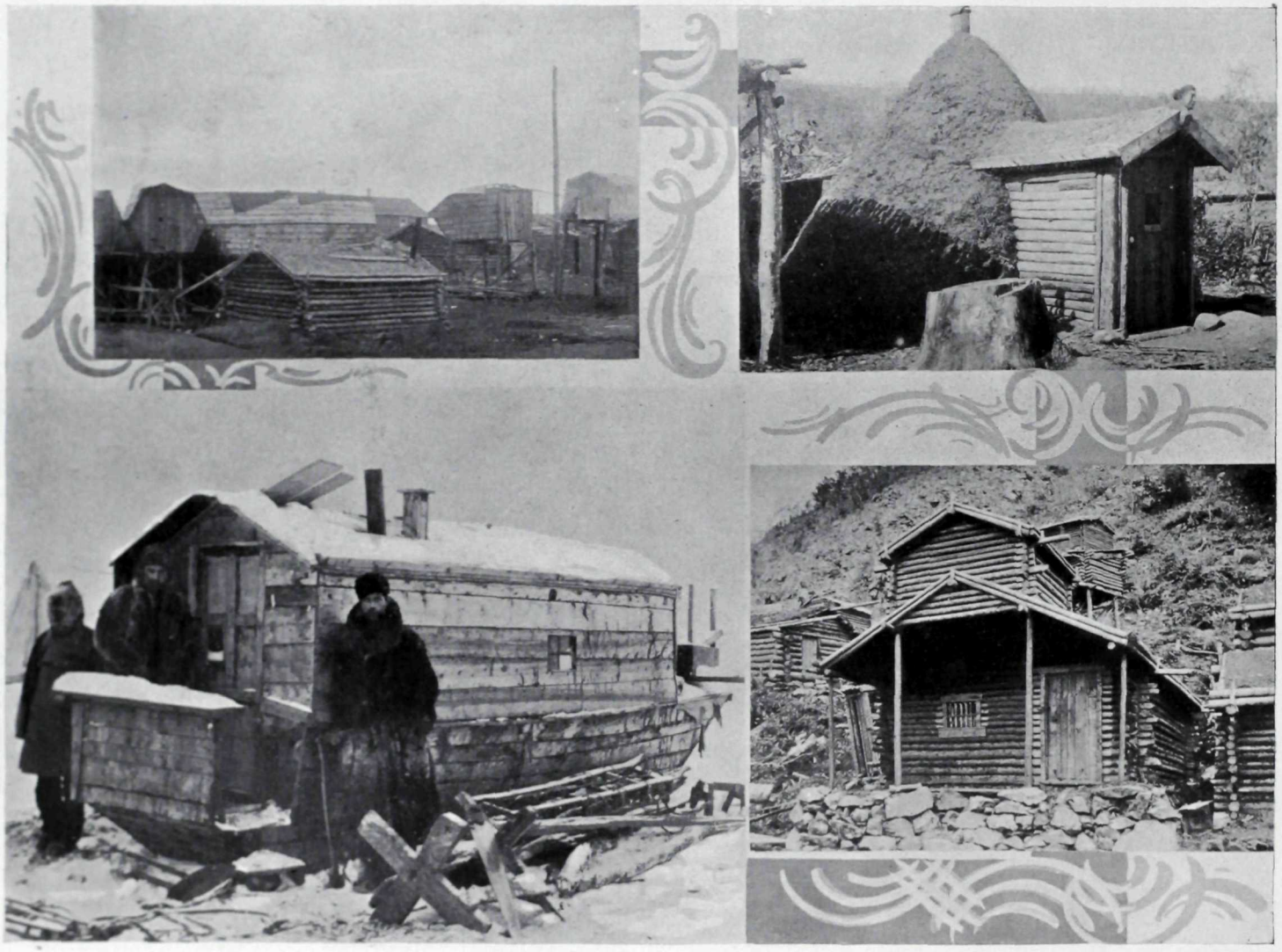

SOME DAWSON DWELLINGS, 1898. ONE CABIN HAS WHISKY BOTTLES FOR WINDOWS

DAWSON POST OFFICE.
THE CANADIAN GOVERNMENT PAID $2000 PER MONTH FOR THIS BUILDING FOR TWO YEARS.

1200 lbs. of Letter Mail Arriving in Dawson by Dog Team, Feb. 10. 1900.

9000 lbs. of Moose & Caribou.

Dawson Feb. 2. 1900.

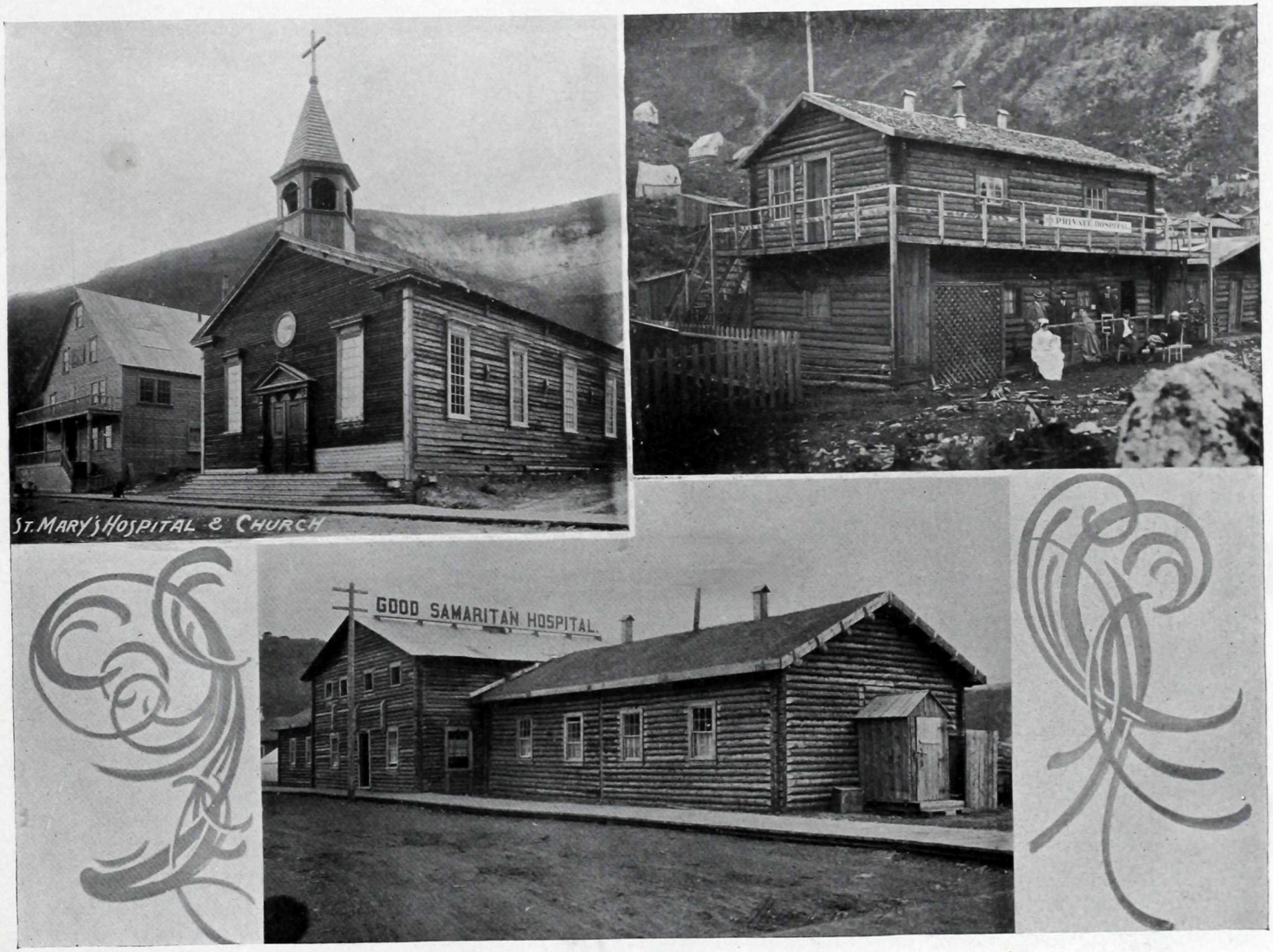

DAWSON HOSPITALS

THE OLD "GNUGET EXPRESS" ARRIVING IN DAWSON (RATES $4.00 PER POUND IN OR OUT OF DAWSON.)

SOME DAWSON DOG TEAMS, 1900.

SOME OF THE LEADING STORES IN DAWSON

DAWSON ELECTRIC LIGHT PLANT.

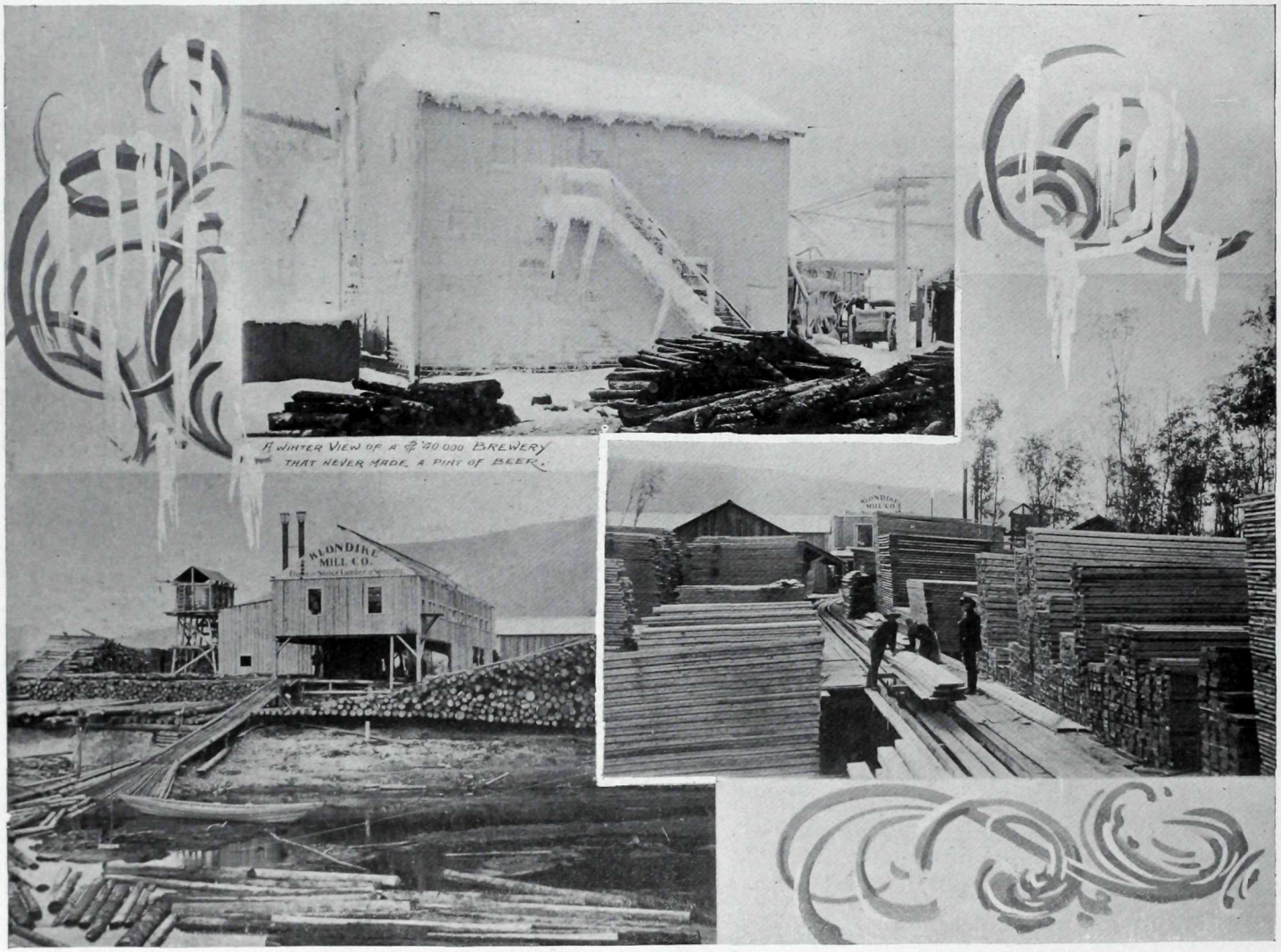

THIS MILL HAS SOLD PILES OF LUMBER FOR FROM $150 TO $250 PER THOUSAND FEET.

ABOUT 5000 VOTES CAST IN THE KLONDYKE AT THE PRESIDENTIAL ELECTION IN 1900. (THIS WAS ONLY A MOCK ELECTION DAWSON BEING IN CANADA.) EVERY AMERICAN TOOK A LIVELY INTEREST IN IT. MR. GEORGE M. ALLEN OF THE "KLONDYKE NUGGET" CONDUCTED IT AND IT WAS KNOWN AS THE NUGGET ELECTION.

A TYPICAL KLONDYKE MINING SCENE

INTERIOR OF THE "KLONDYKE DAILY NUGGET," COMPOSING AND PRESSROOM, DAWSON

DAWSON DWELLINGS. SOME OF THESE RENTED FOR $150 PER MONTH IN 1898

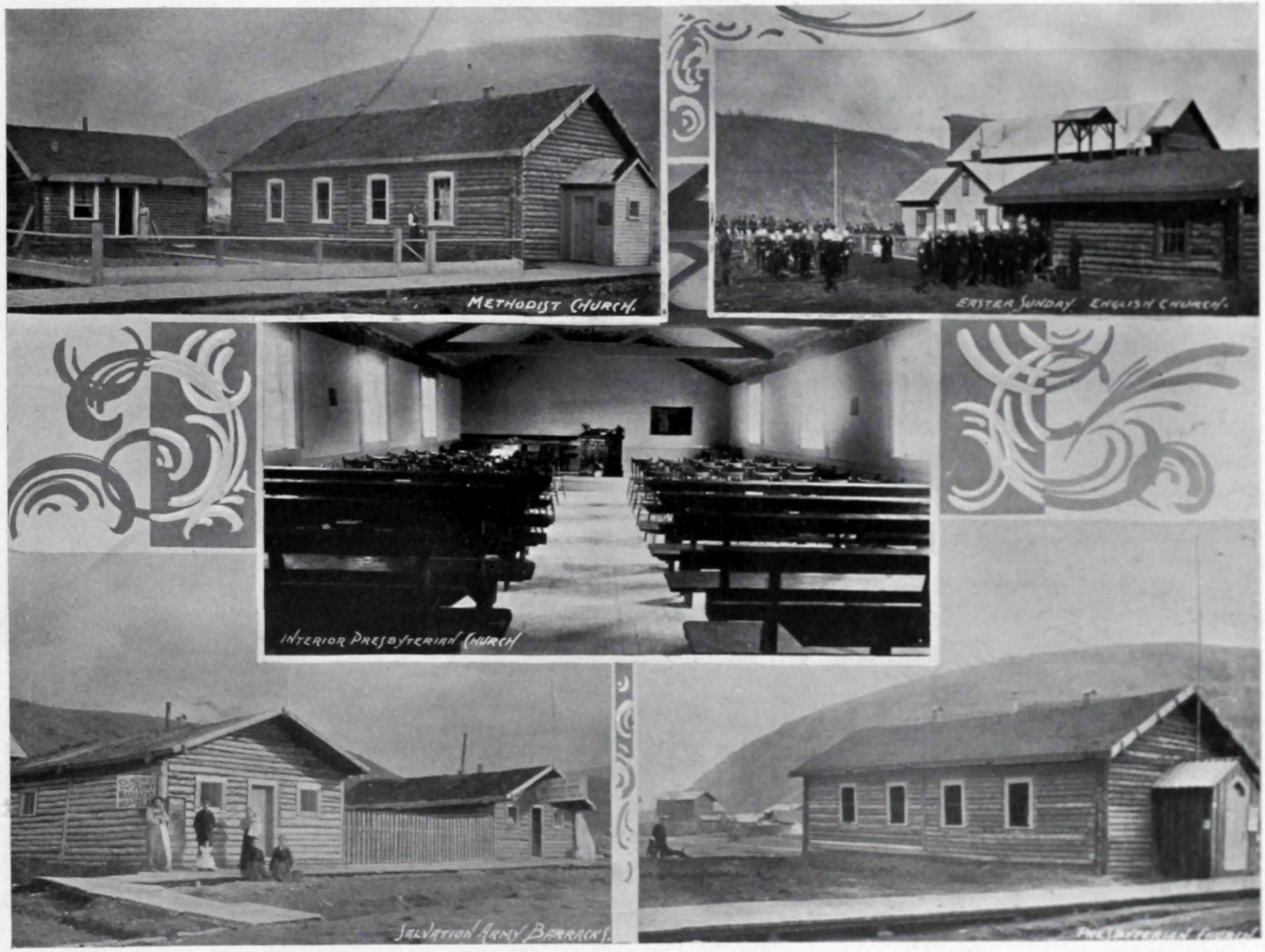

DAWSON CHURCHES, 1900

A large new church has been built this year
J.M.S.

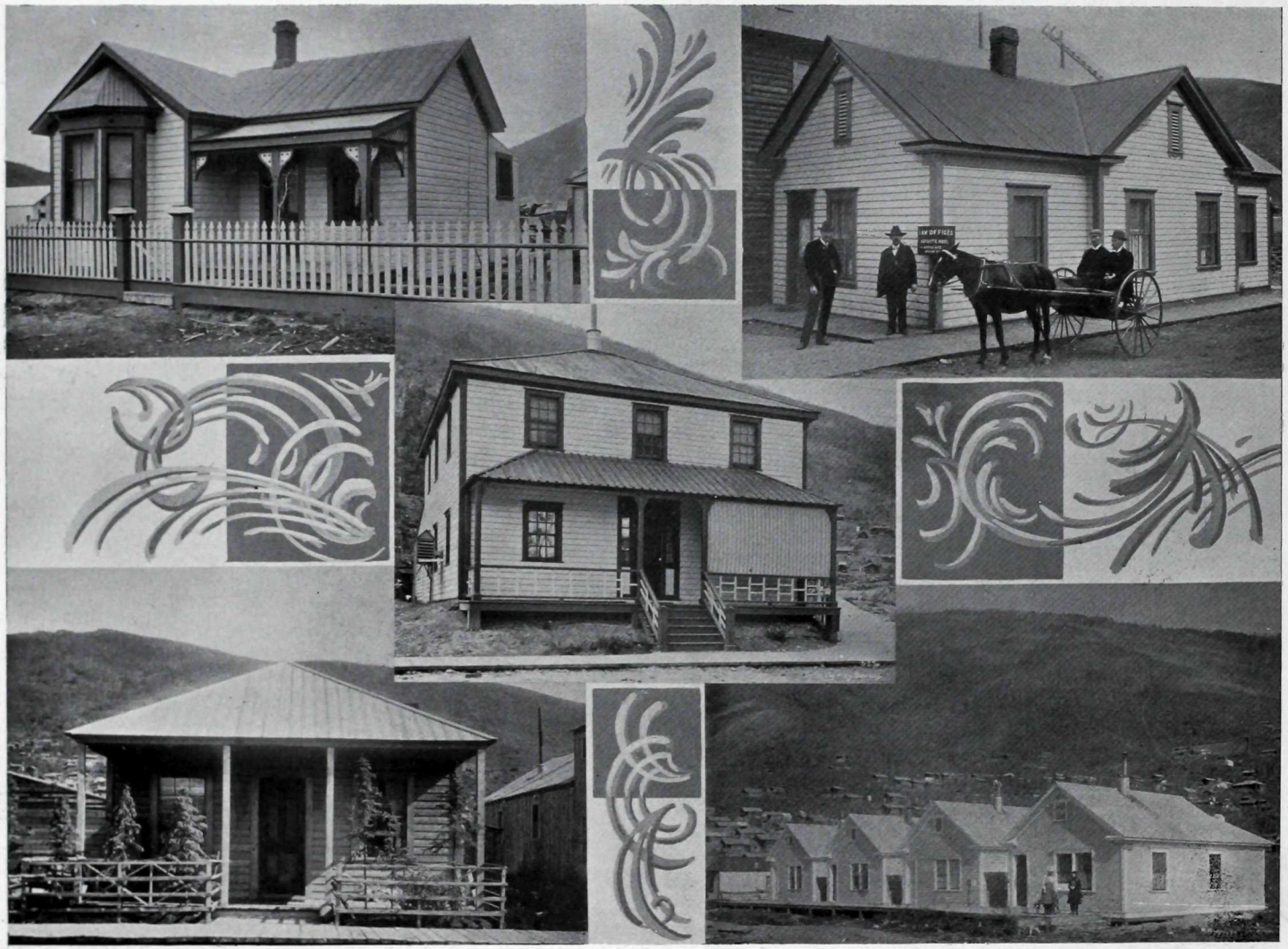

CABINS IN DAWSON, 1900

SCENES IN DAWSON AND VICINITY

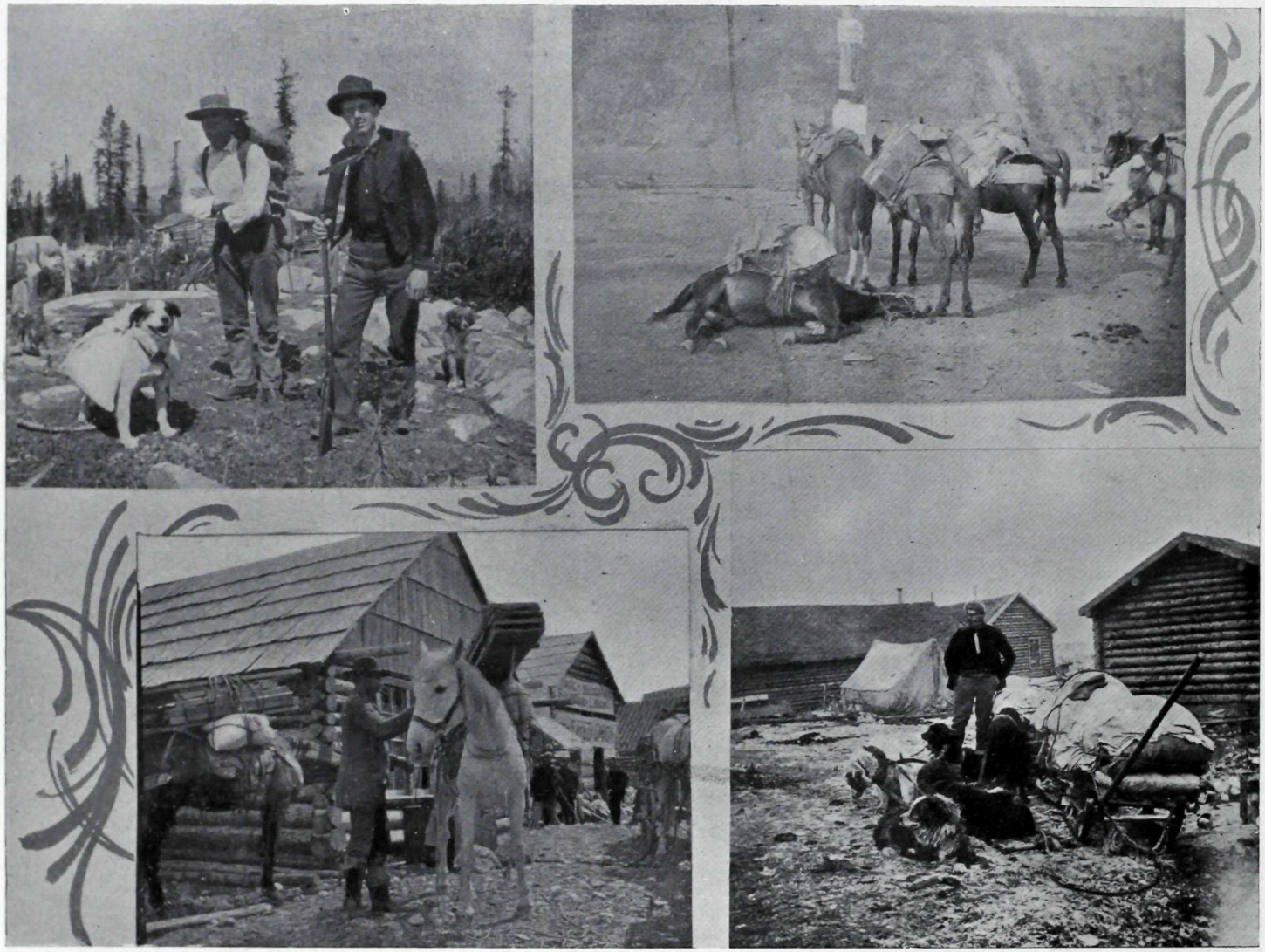

SOME OF THE DIFFERENT WAYS OF TRANSPORTING GOODS INTO THE GOLD REGIONS FROM DAWSON

MINING ON ADAMS HILL

UNDERGROUND WORK, 86 BELOW, BONANZA CREEK

LOOKING UP BONANZA CREEK FROM 46 BELOW

14, 15, 16 BELOW, BONANZA CREEK

THE ALEX. McDONALD BONANZA COMPANY, LIMITED, CLAIM 2, ABOVE BONANZA CREEK

SCRAPING BED ROCK ON 2 ABOVE BONANZA CREEK, 1899. TWO PANS OF DIRT YIELDED OVER $2,000
THE ALEX. McDONALD BONANZA CO., LTD.

AT THE CABIN IN THE FOREGROUND IS WHERE GEORGE CARMACK DISCOVERED THE FIRST GOLD IN THE KLONDYKE.
BONANZA CREEK, GOLD HILL IS SEEN ON THE RIGHT.
THE MOUTH OF ELORADO CREEK IS JUST BEYOND GOLD HILL.

LOOKING UP ELORADO CREEK. THE LIPPY, ANDERSON AND BERRY CLAIMS, FROM WHICH $6,000,000 HAVE BEEN MINED

INTERIOR OF A MINERS' HOME IN THE KLONDYKE

DAWSON EXPRESS.

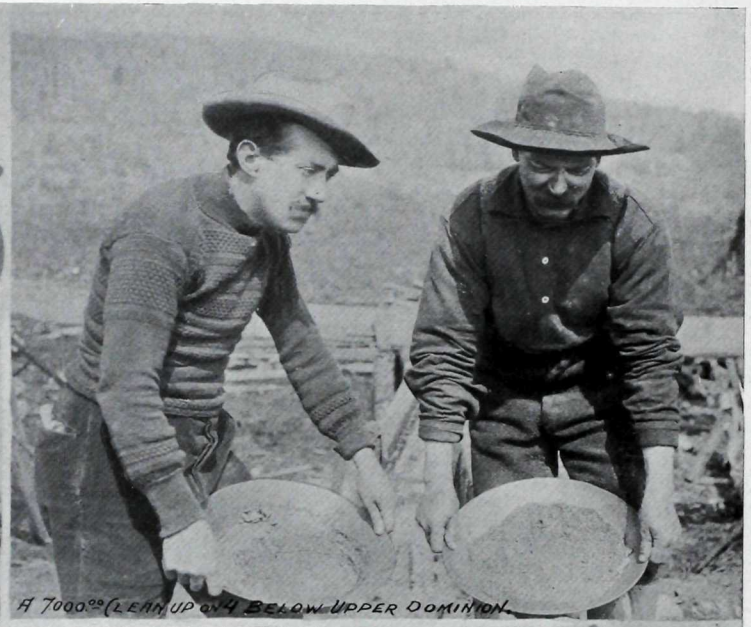

A 7000.00 CLEAN UP ON 4 BELOW UPPER DOMINION.

MINER'S CABIN.

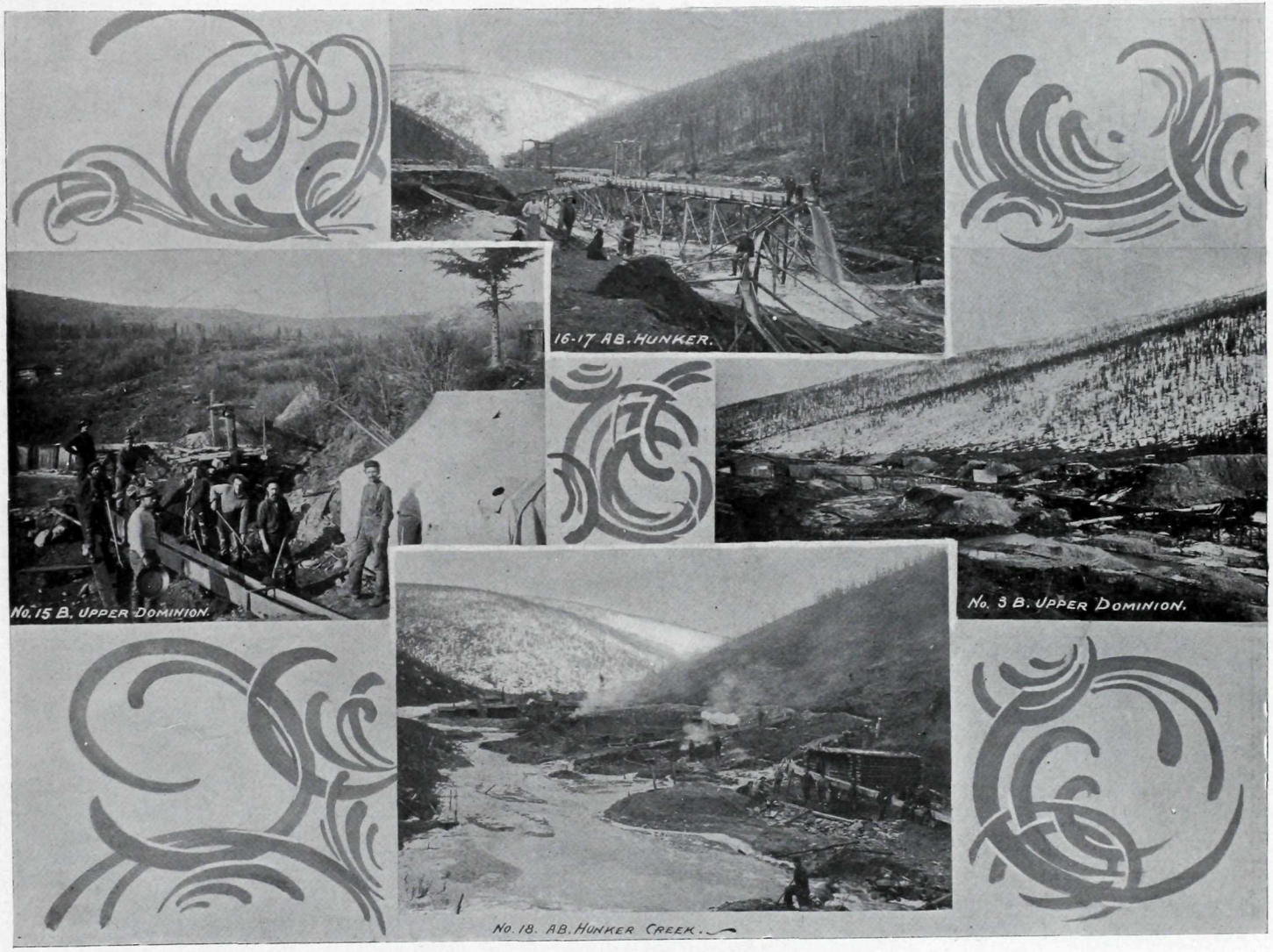
16-17 AB. HUNKER.
No. 15 B. UPPER DOMINION.
No. 3 B. UPPER DOMINION.
No. 18. AB. HUNKER CREEK.

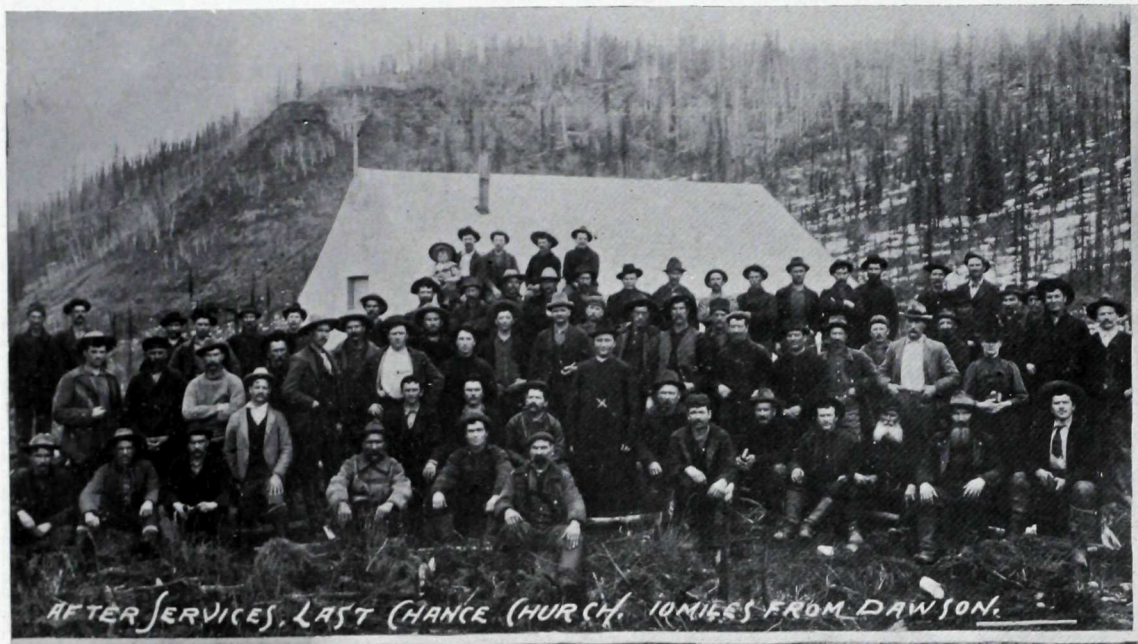

AFTER SERVICES. LAST CHANCE CHURCH. 10 MILES FROM DAWSON.

No. 43. AB. SULPHUR. MINING 45 FEET UNDER-GROUND

WINTER SCENE ON HUNKER CREEK

MINING 39 BELOW HUNKER, A FREIGHTER IN THE FOREGROUND. THE BLACK TRAILS DOWN THE MOUNTAIN ARE CAUSED BY SHOOTING WOOD DOWN TO THE MINES

The property of J. B. Tyrrell

SPRING MINING ON DOMINION CREEK