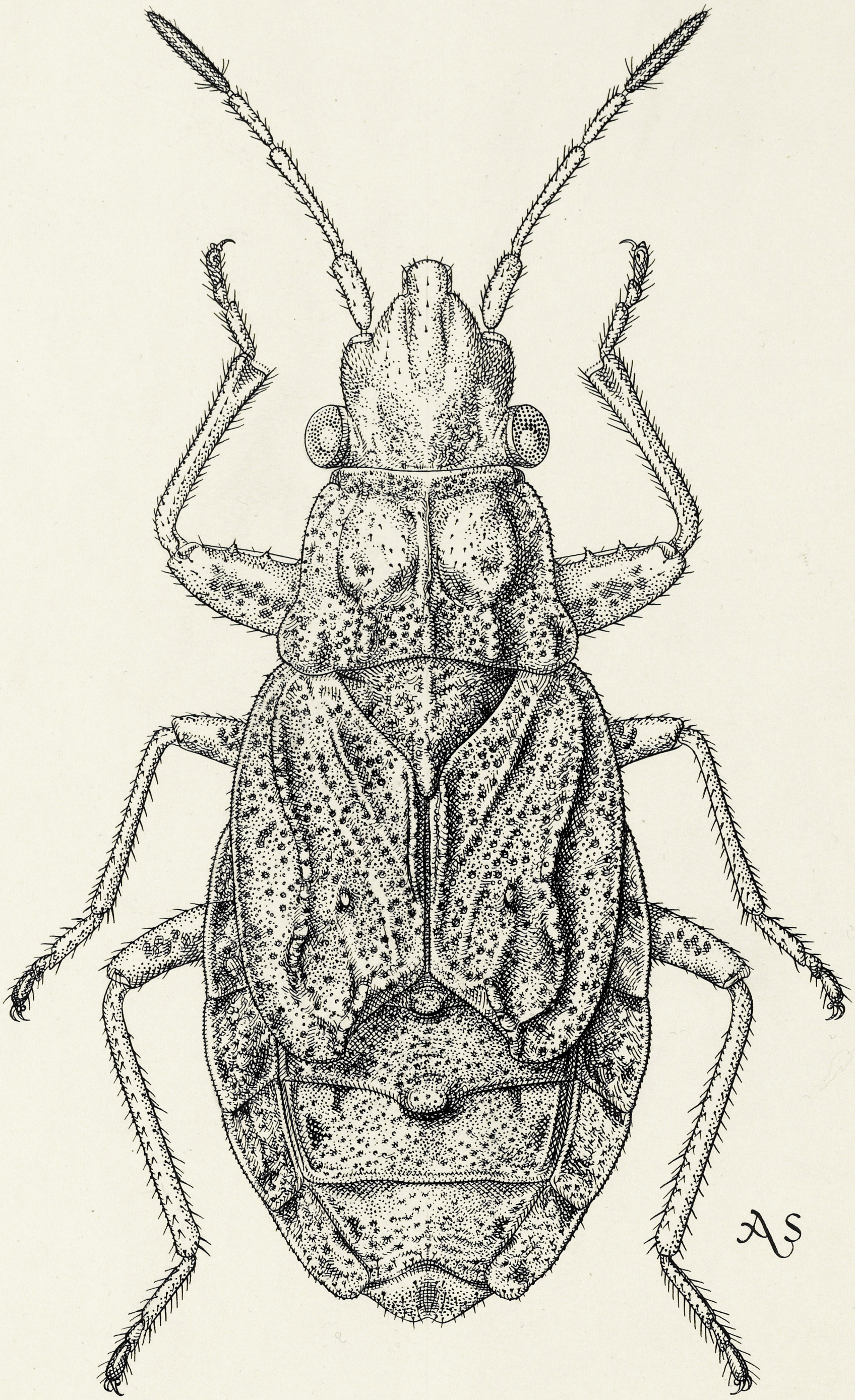
AS

Diomphalus hispidulus
♀ Fieber
Bulg. Slivniza.
10.5.47
M. Josifov. leg.
det G.G.E. Scudder. 1970.

[Scudder Cesc.?]