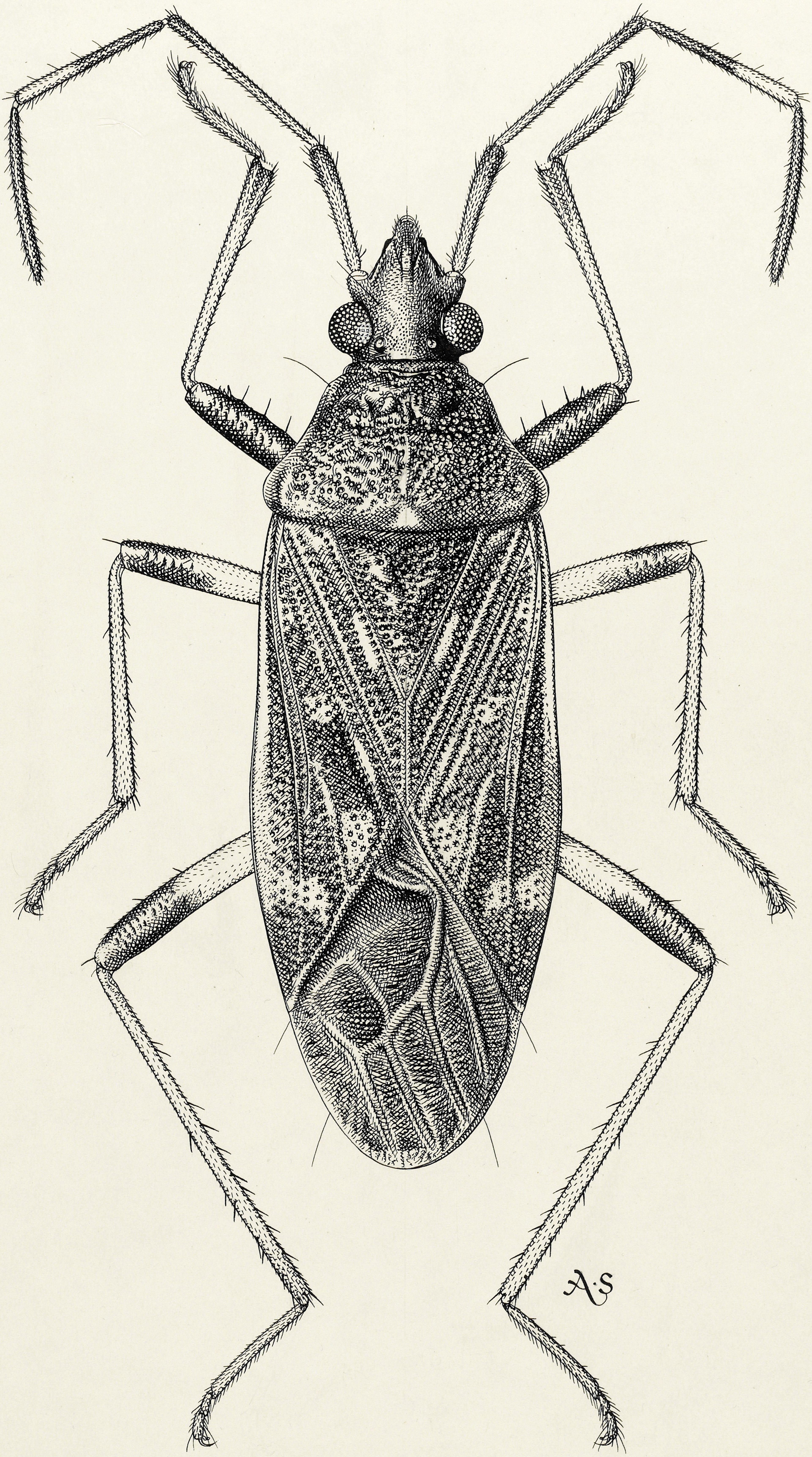
A·S

Aristaenetus diffinis

Walker 1872

Cairns dist.

A. M. Lea.

S. A. Museum
specemin.

det. Scudder 1965.