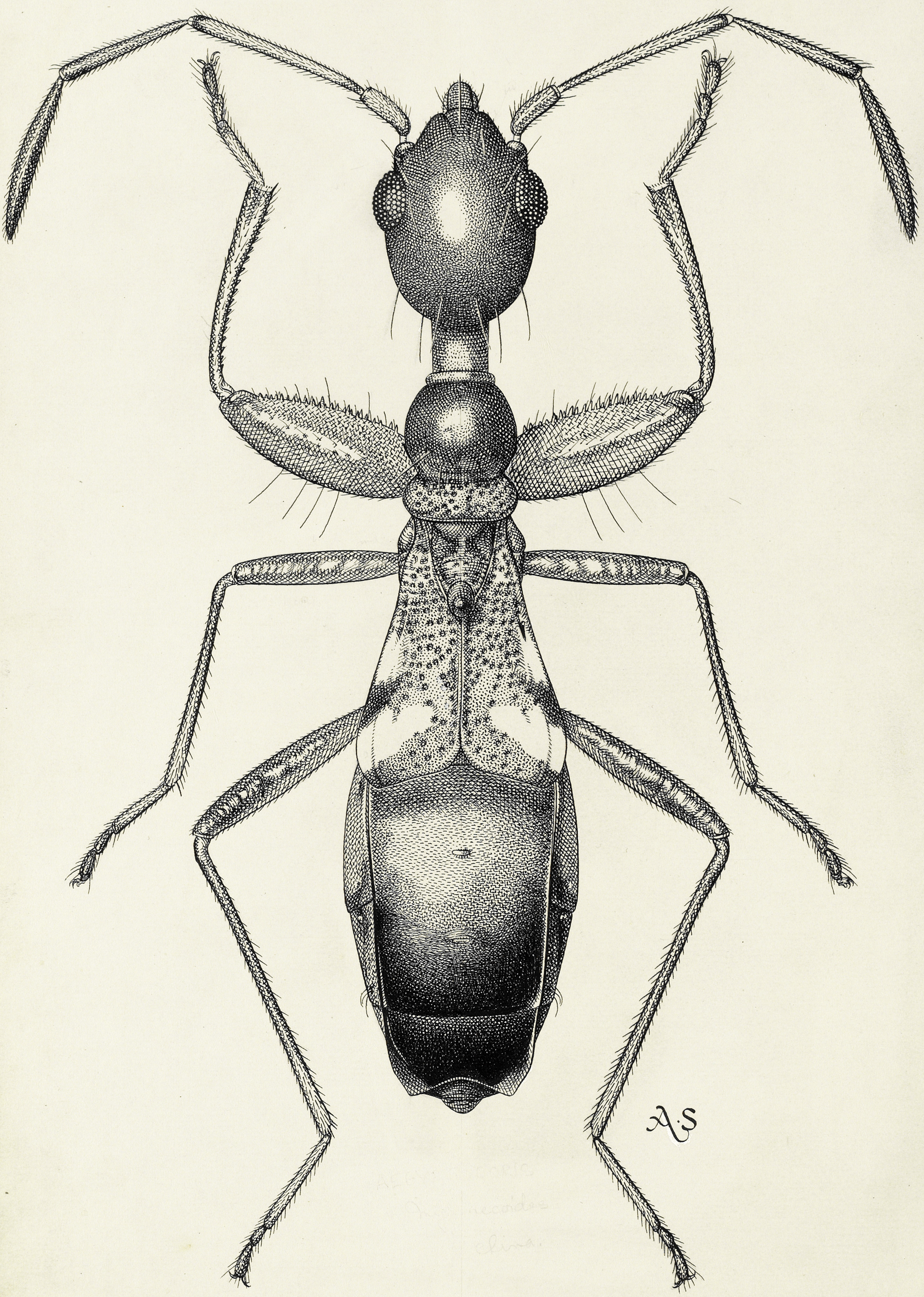
A.S

Aegyptocoris
myrmecoides.
B.M. Type China 1936
RAFR HAKIM
13.12.33
HALFA
EGYPT
Min. Agric. (Egypt)
Coll. R. Mabrouk
det. China 193