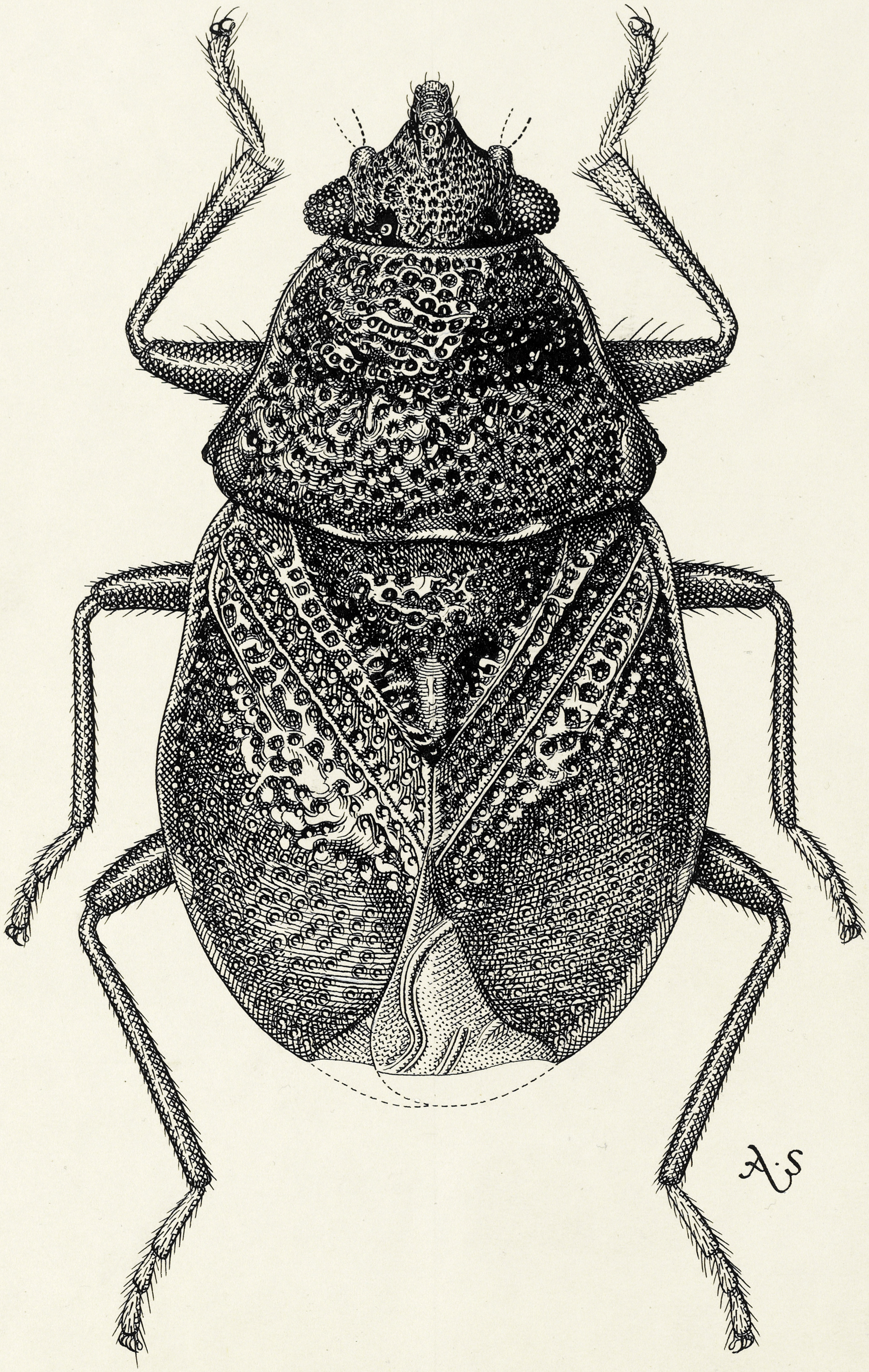
A.S

Retoka minuta

China 1935.

♀ Holotype

Sumatra, Tobagebiet Hochflache von
Huta Gindjang

[BM]

B.M.